Current Bureau of Land Management Mineral and Land Records System Active Mining Claims

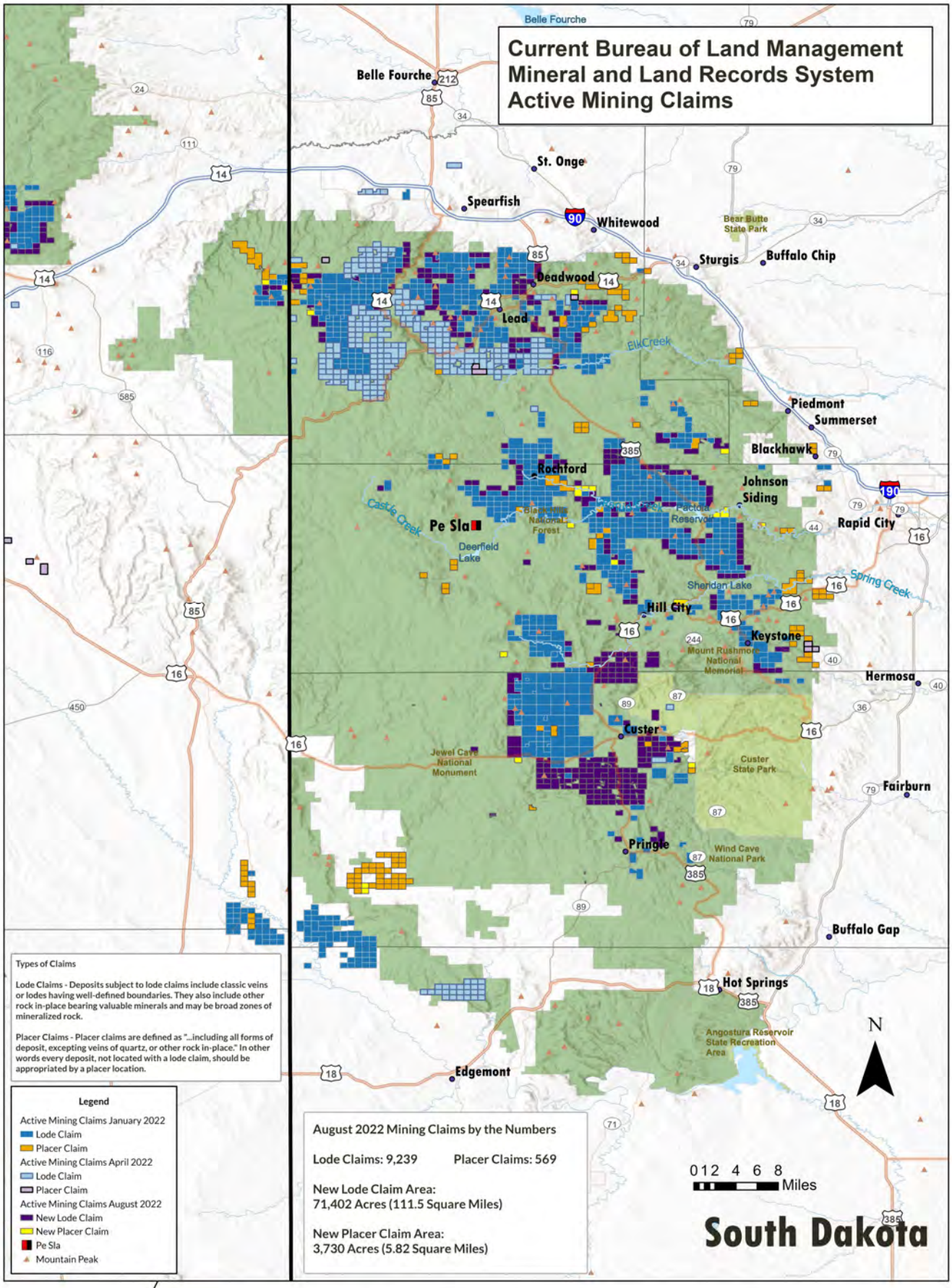

Types of Claims

Lode Claims - Deposits subject to lode claims include classic veins or lodes having well-defined boundaries. They also include other rock in-place bearing valuable minerals and may be broad zones of mineralized rock.

Placer Claims - Placer claims are defined as "...including all forms of deposit, excepting veins of quartz, or other rock in-place." In other words every deposit, not located with a lode claim, should be appropriated by a placer location.

Legend

Active Mining Claims January 2022
- Lode Claim
- Placer Claim

Active Mining Claims April 2022
- Lode Claim
- Placer Claim

Active Mining Claims August 2022
- New Lode Claim
- New Placer Claim
- Pe Sla
- Mountain Peak

August 2022 Mining Claims by the Numbers

Lode Claims: 9,239 Placer Claims: 569

New Lode Claim Area:
71,402 Acres (111.5 Square Miles)

New Placer Claim Area:
3,730 Acres (5.82 Square Miles)

Strategic Mapping Provided by:

MATO OHITIKA

Mato Ohitika Analytics LLC
©2022 All Rights Reserved.

Black Hills Clean Water Alliance

South Dakota Study Area
BLM Mining Claims
Paha Sapa
(Black Hills, South Dakota)
August 3, 2022

MAPBOOK
BLM Mining Claims
Lode Claims / Placer Claim
Updated Claims
Q3 2022