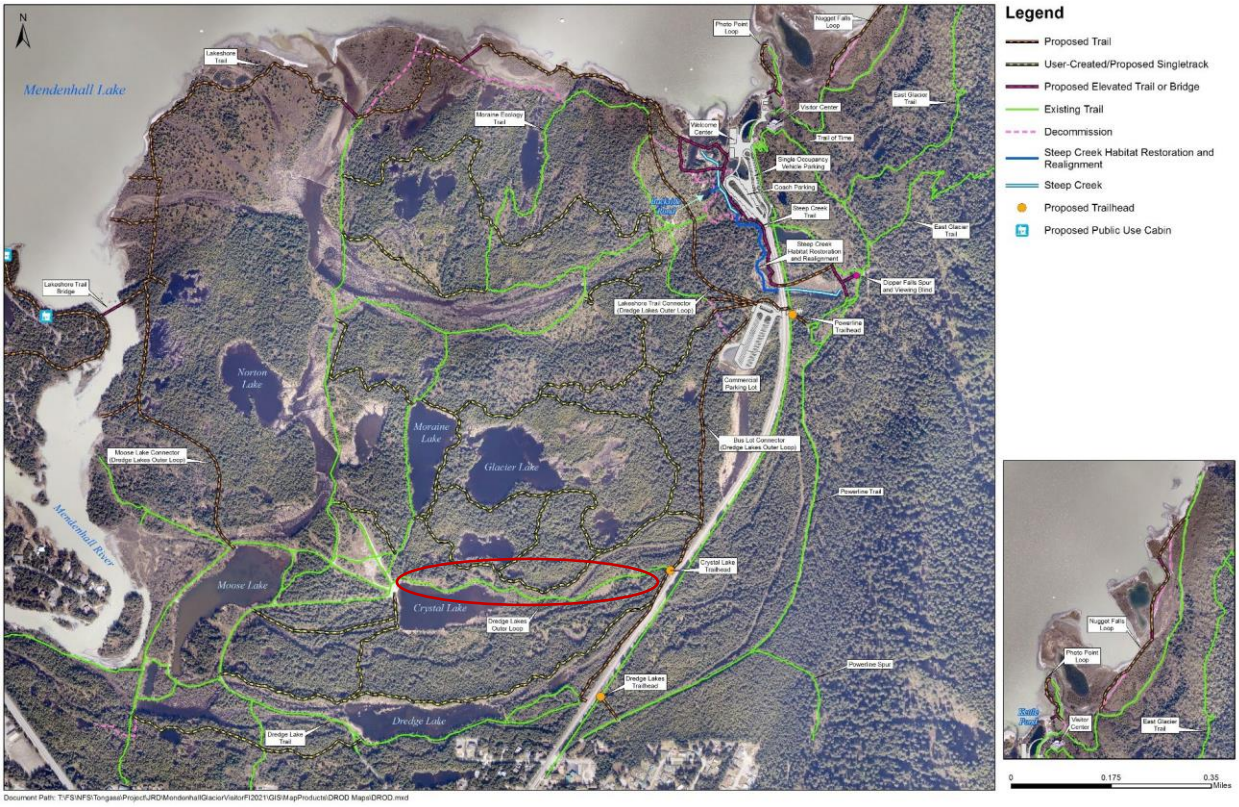

Figure 1. Dredge Lakes trails. Red oval delineates the Crystal Lake trail that would require moderate rehab in order to accommodate setting a classic-track Nordic ski loop. All other sections of the loop would be wide enough for such a track. These include: Lakeshore Trail, Moose Lake Connector, Dredge Lakes road (already present), Bus Lot Connector, and Lakeshore Trail Connector. This loop is also designated as the "Dredge Lakes Outer Loop" on this map.