

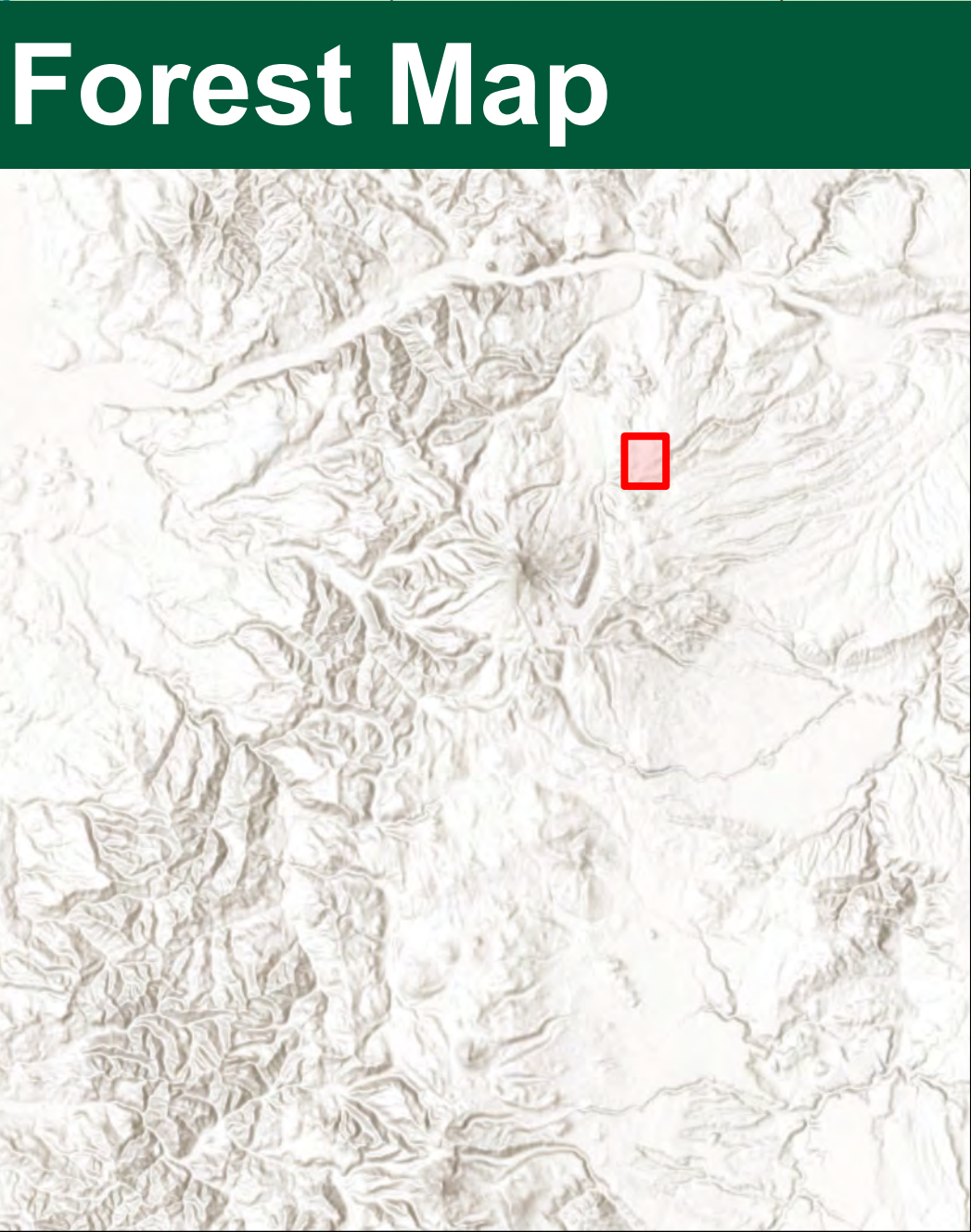

Gibson - Temporary Roads

The temporary road alignments displayed in this map serve only as an example of where temporary roads could be utilized to facilitate project implementation. Temporary roads will only be utilized where all applicable project design criteria can be achieved. Please reference the Gibson scoping letter and project design criteria for more information.

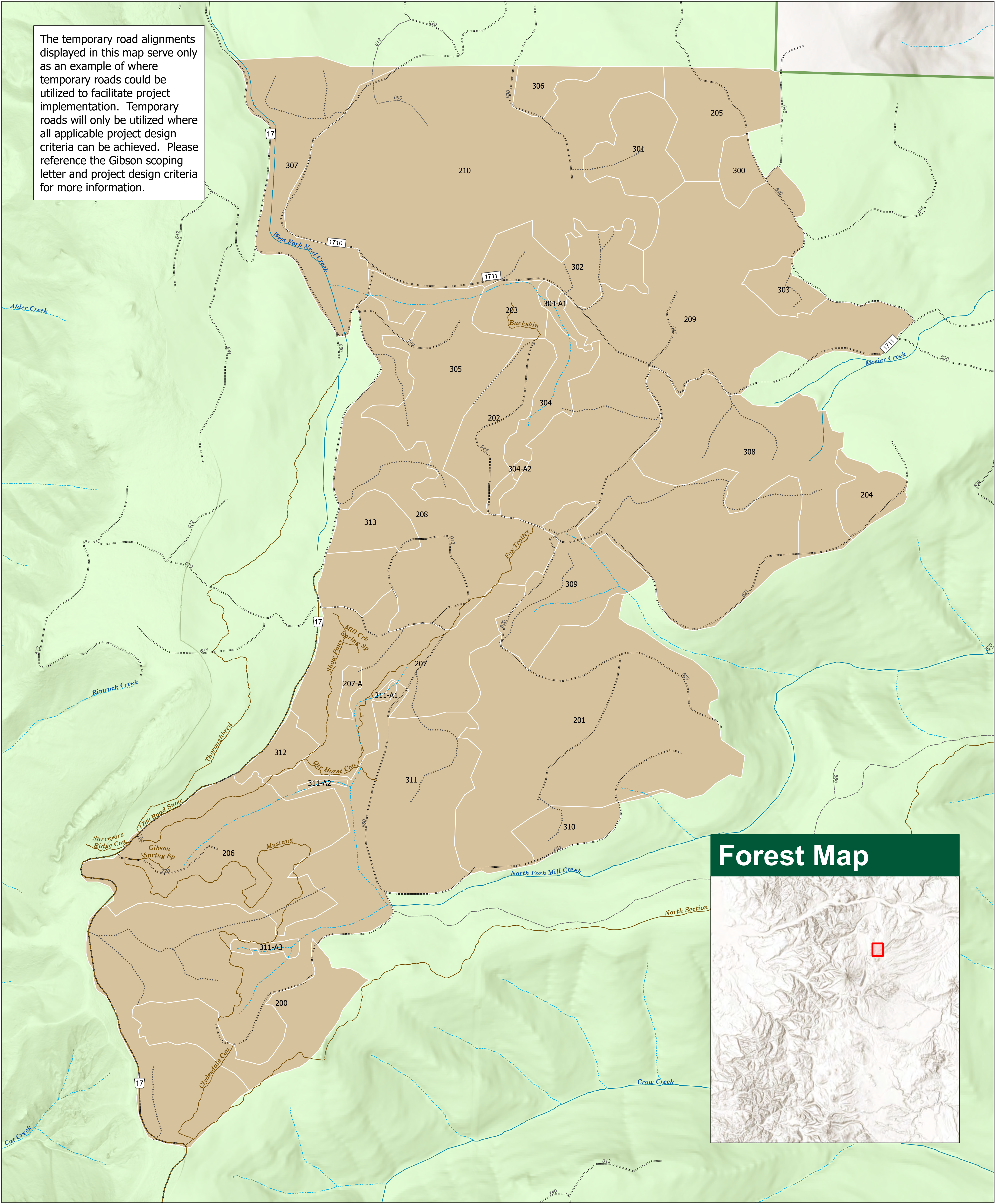

00.250.51 Miles

N

W

E

S

NAD 1983 USFS R6 Albers

Data Sources: USDA

Date: 2/21/2024

Trail

Intermittent Stream

Perennial Stream

Forest Service Roads

Closed

High Clearance Vehicle

Potential Temporary Road

Treatment Unit

Mt Hood National Forest

USDA is an equal opportunity provider, employer and lender. This product is reproduced from geospatial information prepared by the USDA Forest Service. Geospatial information and Geographic Information Systems (GIS) product accuracy may vary. Using GIS products for purposes other than those for which they were created may yield inaccurate or misleading results. USDA Forest Service reserves the right to correct, update, modify or replace GIS products without notification