

BEFORE THE INDIAN CLAIMS COMMISSION

THE NEZ PERCE TRIBE OF INDIANS,)	
)	
Petitioner,)	
)	
v.)	Docket No. 175
)	
THE UNITED STATES OF AMERICA,)	
)	
Defendant.)	

Decided: March 21, 1967

FINDINGS OF FACTPreliminary Statement

Four claims have been filed on behalf of the Nez Perce Tribe of Indians, arising out of several treaties and agreements, and from the alleged trespass upon the property of the tribe. Although three were originally filed in one suit, they have been separated into individual petitions.

Two of the claims, Docket Nos. 175-A and 180-A, have already been determined. Docket 175-A was a claim alleging unconscionable consideration for lands ceded under the Treaty of June 9, 1863 (4 Stat. 647) from the reservation which was retained by the Nez Perce under the Treaty of 1855 (12 Stat. 957). Judgment in the amount of \$4,157,605.06 was awarded petitioner (8 Ind. Cl. Comm. 220, Order of June 17, 1960). In this matter the Commission established important facts concerning the inside boundaries of the 1855 cession (see Tr. 6-7). The southern and eastern boundaries of the reservation established by the 1855 Treaty were set out in Finding 13 (3 Ind. Cl. Comm. 571, at p. 578; 8 Ind. Cl. Comm. at p. 275). The northern and western boundaries were set out in Findings 10 and 11 (8 Ind. Cl. Comm. 220, at pp. 229-231; see also the Opinion of the Commission, 8 Ind. Cl. Comm. 275).

175

The second claim to be determined, Docket 180-A, was for gold removed from the 1855 Treaty reservation and for trespass thereon by white settlers. A judgment in the amount of \$3,000,000 was awarded petitioner (8 Ind. Cl. Comm. 300, Order of July 5, 1960).

The third claim was presented in Docket No. 175-B. This was for payment for value of the reduced reservation which was ceded to defendant in the Agreement of May 1, 1893 (28 Stat. 326). The petitioner alleged payment of unconscionable consideration for the lands in this area. That claim has been tried on the issues of value and consideration. We dismissed this claim. An appeal was taken to the Court of Claims. That Court reversed our decision and the matter is now pending before the U. S. Supreme Court on the petition filed by the Nez Perce on February 8, 1967 for Certiorari.

The area involved in the claim herein lies in the present States of Idaho, Washington and Oregon, generally between the Blue Mountains and the Bitterroot Mountains. The United States acquired undisputed sovereignty over this area by the Treaty of June 15, 1846, with Great Britain. The area was in part included within the Territory of Oregon (Act of August 14, 1848, 9 Stat. 323) and the Territory of Washington (Act of March 2, 1853, 10 Stat. 172). Both Territorial Acts prohibited any impairment of Indians' rights in land so long as they remained unextinguished by treaty between the federal government and the Indians.

The present claim arises out of the Treaty of 1855 (12 Stat. 957). In 1853 Isaac I. Stevens, Superintendent of Indian Affairs for the

Washington Territory, recommended to the Commissioner of Indian Affairs that Indian title to land east of the Cascade Mountains be extinguished by treaty with the occupying tribes. In 1854 representations were made to the Indians that Stevens had recommended that the United States purchase their lands so that the white men coming into the west could settle peaceably in the land, and that the Indians could be assured that they would be justly compensated for the lands so ceded.

By the Act of July 31, 1854 (1 Stat. 315) the sum of \$45,000 was appropriated to cover the expense of negotiating treaties with the Indian tribes within the Washington Territory. Isaac I. Stevens was appointed to negotiate the purchase, and to remove the Indians to a limited number of reservations.

A council was held at Walla Walla, Washington Territory, commencing on May 28, 1855, with Supt. Isaac Stevens of the Washington Territory and Supt. Palmer of the Oregon Territory representing the United States. The tribes represented included the Nez Perce, Yakima, Walla Walla, Umatilla and Cayuse Indians.

The result of that council meeting was the Treaty of 1855, ratified March 8, 1859 (12 Stat. 957; 2 Kapp. 702) by virtue of which the Nez Perce Indians ceded to the United States a large area lying in Idaho, Washington, and Oregon. Article 1 of the said treaty describes the area ceded as follows:

Article 1. The said Nez Perce tribe of Indians hereby cede, relinquish and convey to the United States all their right, title, and interest in and to the country occupied or claimed by them, bounded and described as follows, to wit: Commencing at the source of the Wo-na-ne-she or southern tributary of the Palouse River; thence down that river to the main Palouse; thence in a southerly direction to the Snake River, at the mouth of the Tucanon River; thence up the Tucanon to its source in the Blue Mountains; thence southerly along the ridge of the Blue Mountains; thence to a point on Grand Ronde River, midway between Grand Ronde and the mouth of the Woll-low-how River; thence along the divide between the waters of the Woll-low-how and Powder River; thence to the crossing of Snake River, at the mouth of Powder River; thence to the Salmon River, fifty miles above the place known as the "crossing of the Salmon River;" thence due north to the summit of the Bitter Root Mountains; thence along the crest of the Bitter Root Mountains to the place of beginning.

From this tract there was reserved a smaller area for use and occupancy by the Nez Perce as their home and as a general reservation for other friendly Indians. This tract is described as follows in Article 2 of the Treaty:

Article 2. There is, however, reserved from the lands above ceded for the use and occupation of the said tribe, and as a general reservation for other friendly tribes and bands of Indians in Washington Territory, not to exceed the present numbers of the Spokane, Walla-Walla, Cayuse, and Umatilla tribes and bands of Indians, the tract of land included within the following boundaries, to wit: Commencing where the Moh ha-na-she or southern tributary of the Palouse River flows from the spurs of the Bitter Root Mountains; thence down said tributary to the mouth of the Ti-nat-pan-up Creek; thence southerly to the crossing of the Snake River ten miles below the mouth of the Al-po-wa-wi River; thence to the source of the Al-po-wa-wi River in the Blue Mountains; thence along the crest of the Blue Mountains; thence to the crossing of the Grande Ronde River, midway between the Grande Ronde and the mouth of the Woll-low-how River; thence along the divide between the waters of the Woll-low-how and Powder Rivers; thence to the crossing of the Snake River fifteen miles below the mouth of the Powder River; thence to the Salmon River above the crossing, thence by the spurs of the Bitter Root Mountains to the place of beginning.

* * *

In consideration of this cession, the United States agreed to pay to the Nez Perce, in addition to certain goods and provisions distributed to them at the time of signing of the treaty, the sum of \$200,000 to be paid in a manner prescribed in the treaty over a period of 20 years after ratification of the treaty. Further, schools were to be constructed, maintained, and conducted by the government; blacksmith shops, a sawmill, a flour mill, a hospital, and other necessary buildings were to be constructed, maintained, and kept in service for 20 years. The government also agreed to pay the head chief \$500 each year for 20 years, and to provide him with a suitable house, adequately furnished, on ten acres of land.

The petitioner herein alleges that "upon and prior to June 11, 1855, from time immemorial, petitioner and the members of petitioner tribe continuously held, occupied, possessed and owned, by right of aboriginal use and occupancy that certain land and territory" described according to geographic landmarks and more particularly described in Paragraph 5 of the amended petition as follows:

Commencing on Palouse River approximately two miles above present-day Yale Station and four miles below present-day Avon, Idaho; thence running generally westerly with the crest of the Thatuna Range to a point on the boundary of Washington and Idaho approximately five miles north of Moscow, Idaho;

Thence going southerly to Bald Butte and Colton, Washington, and following the ridge bounding Steptoe Canyon on the east, crossing the Snake River and proceeding westerly along the divide bounding the waters of Pataha on the north to its junction with the Tucannon River;

Thence turning southeasterly and following the Tucannon River to its source; thence to Mount Horrible and following Driveway Ridge to a point where the waters of Crooked Creek enter the Wenaha River approximately six miles westerly of Troy, Oregon; thence southwesterly along the route separating the waters of Grande Ronde from those of the Wenaha River to Lookout Mountain and by way of Jarboe Meadows to a point above the juncture of the Grande Ronde and the Wallowa;

Thence southerly and somewhat easterly along the divide separating the waters of the Grande Ronde and the Wallowa to Bald Mountain, Cartwheel Ridge, Squaw Butte, China Cap, Burger Butte, Granite Butte, Eagle Cap, Jackson Peak, Krag Peak and generally along the divide bounding on the east the waters of the Powder River to the mouth of the Powder River on the Snake;

Thence south following the Snake River to a point approximately five miles north of Payette, Idaho;

Thence easterly between Cherry Gulch and Sand Hollow to cross Little Willow Creek about one mile below a modern reservoir and continuing east along the drainage of Little Willow Creek, Willow Creek, crossing Squaw Creek and meeting the North Fork of Payette River about three miles above its mouth and following the North Fork to its junction with the Payette, thence ascending the South Fork of the Payette to its juncture with the Middle Fork;

Thence easterly and northerly on the divide bounding on the east the drainage of the Middle Fork of the Payette River, the South and East Forks of the Salmon River to Chilcoat Mountain; easterly along the divide marking the northern limits of the drainage of Pistol Creek, crossing Indian Creek and Marble Creek to the divide bounding the drainage of Marble Creek on the east, and northerly with the divide to Shell Rock Peak, northeasterly with the divide bounding on the south the drainage of Big Creek, crossing the Middle Fork of the Salmon River some five miles above the mouth of Big Creek and proceeding to Wilson Mountain, Mount McGuire, following the divide bounding on the west the drainage of Garden Creek to a point on Salmon River about a half mile below the mouth of Panther Creek;

Thence north on the divide between Owl Creek and Boulder Creek to the crest of the Bitterroot Mountains, and north along the crest of the Bitterroot Mountains to the divide bounding on the north the waters of the North Fork of the Clearwater River in T. 14N., R. 11E., Boise Meridian, and

following that divide to Pot Mountain Ridge, and along the divide between Quartz Creek and Skull Creek to Bald Knob, crossing the North Fork of the Clearwater River and following the divide between Washington Creek and Beaver Creek, then that between both Adler and Reed Creeks and Silver Creek, crossing the North Fork of the Clearwater River at approximately the northwest corner of Section 31, T. 11 N., R. 4 E., Boise Meridian, and proceeding along the divide opposite it and bounding on the north the waters of Swamp Creek, northwesterly to Little Green Mountain, crossing Elk Creek and continuing northwesterly to the crest of the ridge including Jackson Mountain, crossing the Potlatch River a quarter mile south of modern Bovill, Idaho, and continuing with the divide to Mica Mountain, thence southwesterly to the place of beginning.

This described area is depicted on a map prepared by petitioner's expert witness, Dr. Verne Ray, which is Petitioner's Exhibit 2-G. The area claimed is outlined on the map by a red border line. The topographic features of this area are shown on Petitioner's Exhibit 138-A.

Defendant contends that the maximum area shown to have been held by the Nez Perce Indians as their aboriginal lands is that area shown on Defendant's Exhibit 24-A, which is a map prepared by the defendant's expert witness, Ethnologist Stuart A. Chalfont. This area is depicted on said exhibit by a red border line.

Petitioner further alleges that at the time of the ratification of the Treaty of 1855 the tract of land aboriginally owned by petitioner was in excess of that described in the treaty, and of far greater value than the amounts the defendant agreed to pay.

The Commission makes the following findings of fact in relation to the area of aboriginal title of the Nez Perce Tribe of Indians as of March 8, 1859.

FINDINGS OF FACT

1. The petitioner timely filed the claim herein pursuant to authority of the Indian Claims Commission Act of August 13, 1946, c. 949, 60 Stat. 1049, 25 U.S.C. § 70(a), et seq. Petitioner is an Indian tribe residing within the territorial limits of the United States and has a tribal organization recognized by the Secretary of the Interior as having authority to represent such tribe. Members of the tribe reside principally upon the Nez Perce Indian Reservation in the State of Idaho. Some reside on the Colville Indian Reservation in the State of Washington.

2. Hearings were held on this phase of this matter in the Courtroom of the Commission in Washington, D. C. before the three present members of the Commission. Expert testimony with supporting documentary evidence was received. Dr. Verne F. Ray, Professor of Anthropology at the University of Washington, Seattle, Washington, testified for the plaintiff. Mr. Stuart A. Chalfant, who, at the time of the hearings, was employed as Director of the System Development Corporation, Santa Monica, California, a company engaged in system training programs for the United States Air Force, testified for the defendant. After direct and voir dire questioning by counsel both witnesses were deemed qualified to testify on the merits of this matter. The documentary evidence offered by respective counsel and received for the record was, in large part, secured and supplied by these witnesses and formed, in part, the basis for their testimony.

Thus, the record herein, which forms the basis of our decision as to the extent and location of the area of land aboriginally owned by the Nez Perce Indians, consists of the testimony of expert witnesses in hearings before the Commission in this matter; annual reports of the Bureau of Indian Affairs; official and private reports and maps of explorers in the area; studies and reports of anthropological and other experts from official and private sources; official correspondence and other documents, departmental and legislative in nature; and official accounts and reports of relevant treaty procedures and negotiations.

3. The area involved in the issues of this matter relating to the aboriginal territory of the Nez Perce at the critical date herein was described and mapped numerous times prior to the passage of the Indian Claims Commission Act. Most of the maps, reports and other documents presented for consideration herein were prepared prior to 1900. Most of the anthropological and ethnographic work has been done since 1900. These latter are chiefly the products of early scholarly studies conducted in efforts to determine aboriginal tribal distribution of the "Plateau Indians."

4. In 1936, Dr. Leslie Spier, Professor in the Department of Anthropology, University of Washington, submitted a study entitled Tribal Distribution in Washington. As a part of the study Spier included a map which covered the general area involved in the issues presented herein. On this map he has drawn a boundary line which gives his conception of the Nez Perce area. In Washington State the area depicted included an area north of the Snake River from its point

on the Washington-Idaho border to its confluence with the Tucannon River and the area lying generally to the south and southeast in the southeast corner of Washington.

5. Dr. Verne F. Ray received his Bachelor of Arts and Master of Arts degrees at that institution where he was a student of Dr. Leslie Spier; and later received his Ph. D. degree from Yale University. He is Past President of the American Ethnological Society; member of the Board of the Human Relations File (an organization of American Universities for research in anthropology); member of several professional associations in his field; Committee Chairman for the Association of American Universities in connection with the field of anthropology; recipient of a number of grants for research in this field, including those from the Carnegie Corporation, American Council of Learned Societies, National Institute of Mental Health and the National Science Foundation. Ray has been engaged from time to time in original anthropological investigation and field work with American Indians, particularly in the western part of the United States, since 1928. He has also done such original work in Alaska and in Mexico. As a result of this work he has written and had published many books, papers and book reviews in this field. Relevant maps have also been prepared and published.

Dr. Ray has testified in a number of matters before the Indian Claims Commission as an expert witness. These appearances have been for the plaintiffs involved.

Dr. Ray first became interested in the Nez Perce Indians in the late 1920's. He was particularly interested in the matter of tribal distribution and the southern boundary of the Nez Perce territory. In pursuing his interest he visited all of the tribes of the plateau and spent considerable time among the Nez Perce seeking informants and engaging in extensive field research. He also delved into all historic and scientific material bearing on the subject. Finally, Dr. Ray spent some time in the field with the southern neighbors of the Nez Perce, the Shoshone, to verify the information related to him by his Nez Perce informants.

6. In 1936, Dr. Ray wrote an article which was published in the Pacific Northwest Quarterly, a publication of the University of Washington (Vol. 27). The article, entitled Native Villages and Groupings of the Columbia Basin, was accomplished through the sponsorship of the Department of Anthropology of the University. The article is chiefly based on the results of a field survey of Indian informants from the various tribes of the region east of the Cascade Mountains. He stated in part:

Detailed and reliable information regarding the locations of Indian villages and territorial distribution of native groups holds a wide range of interest and value for the historian, geographer, archaeologist, and ethnologist. Unfortunately this type of information will be all but impossible to obtain from the Pacific Northwest within the space of a few years. It has been in the hope of saving as much of this important data as possible that the work leading to the presentation of this paper has been pursued.

All of the material here recorded has been gathered directly from native informants with the exception of supplementary data quoted from the work of other ethnologists who have been engaged in the same field. Informants were selected so that the information was furnished from direct experience or from knowledge gained from parents or others of the same generation. Many of the villages here named and located were birth-places or residences of informants themselves or were visited by them during youth. A few villages in the area had been abandoned as the result of white encroachment as early as 1880 but major displacements did not occur until after the turn of the century. Indeed, it was not until 1858 that the region was open to settlement by whites, and the railroad did not appear until 1883.

* * *

Thus the Indian villages, which for the most part were off the routes used by the migrating whites, remained largely unmolested until well into the lifetimes of many living natives.

The picture drawn here, then, will refer strictly to aboriginal conditions as they existed around 1850. Where information furnished referred to a somewhat later period it may safely be assumed that little movement had occurred during the intervening period.

It is of especial importance that this date be emphasized with regard to the data here presented for the territorial distribution may have been very different a hundred years earlier, due to native movements uninfluenced by direct contact with whites.

* * *

(Pet. Ex. 2-b, pp. 99-101
Footnotes omitted)

Ray included a map with this article (Fig. 1, p. 103) which he designated as "Native territorial distribution of the northern Plateau about 1850." This map covered a portion of Washington, northern Oregon and western Idaho. The territory which Dr. Ray ascribed to the Nez Perce Indians in Washington covered an area south of the Snake River

from its entrance at the Washington border to its juncture with the Tucannon River, a somewhat lesser area than that depicted by Dr. Spier, supra. In Idaho, Dr. Ray included an area extending as far south as the region where the Weiser and Payette rivers joined the Snake River. In Oregon he included generally the areas drained by the lower Grande Ronde and the Wallowa, Minam and Imnaha rivers. This does not include the upper portion of the Grande Ronde, generally known as the Grande Ronde Valley.

7. Dr. Ray wrote another article on this general subject in 1938 entitled, "Tribal Distribution in Eastern Oregon and Adjacent Regions." (American Anthropologist, Vol. 40, No. 3, pp. 384-395, Pet. Ex. 2-c) This article also included his conception of Indian tribal distribution as depicted in a map (p. 386), which differs from his 1936 map in some respects.

On this map he places the Nez Perce northwest corner boundary more distinctly but brings it in such a way as to show the Palus-Nez Perce boundaries cutting north and south approximately twenty miles west of the Washington-Idaho line from a point slightly north and west of the present city of Moscow, Idaho; thence crossing south of the Snake and turning west in almost a straight line to the juncture of the Snake and the Tucannon rivers; thence approximately the same as on the 1936 map to the south and southeast in the southeast corner of Oregon; and south to the vicinity of the Payette River in Idaho; and with an east-west line on the north from the point in Washington northwest of Moscow, Idaho, running east through that state, representing

roughly the area of the drainage of the Clearwater River to the southern border of the Coeur d'Alene Indians.

This was a continuation of Ray's former study. He contends that his field investigations and studies support the thesis that at the start of the nineteenth century the Sahaptin speaking Indians, which include the Nez Perce, were sufficiently strong and aggressive to expand their homelands to the south by displacing their southern enemies, the Shoshone, Bannock and Paiute; that this was characterized by continual hunting, gathering, fishing and related subsistence activities by the Nez Perce in the southern area abandoned by the said southern tribes for the period from early in the 19th century to and through the date of U. S. sovereignty and therefrom to the date of cession; that this use and occupation by the Nez Perce was exclusive; and that this exclusive use and occupation extended as far south as the Payette River area.

8. After the date of the claim herein, Dr. Ray was engaged as an expert witness for the petitioner. He had continued to be and is presently on the faculty of the University of Washington. In his preparation for this case Dr. Ray drew upon his extensive past investigation, studies and reports in this field, with especial reference to those which related to the Nez Perce and the surrounding Indian tribes. He also studied, considered, analyzed and testified on the basis of the available historical and anthropological documents in the field.

9. As a part of Ray's preparation for this matter he prepared a number of maps which have been made a part of this record. Petitioner's

Exhibits 2-G and 138-A are those on which Dr. Ray has drawn boundary lines which depict his expert opinion of the lands aboriginally used and occupied by the Nez Perce as of the date of ratification of the Treaty of Cession, March 8, 1859. On Petitioner's Exhibit 2-G he has included appropriate markings and lines to show what in his opinion the background evidence justifies the location of the Nez Perce villages and trails used in their hunting, fishing and gathering throughout the area claimed in an annual cycle of their subsistence activities. Petitioner's Exhibit 138-A consists of six topographic maps from the Army Map Service on which are drawn the same boundary lines as shown on Petitioner's Exhibit G. At the request of the Commission, counsel for the petitioner furnished six Transverse Mercator Projection Maps, which depict the topography of the area in miniature duplication of contour topography, and on which are the same proposed boundaries of the Nez Perce as shown on Petitioner's Exhibit 2-G and 138-A. These maps were prepared and printed by the U. S. Army Map Service. They appear in the record as Commission's Exhibit No. 1. Thus, the Commission has had for consideration a more than usual realistic picturization of the relative height of mountains, depth of valleys, location of streams, lakes, valleys, and open country, all so important in relationship to the determination of probable location of villages, hunting trails, fishing and gathering areas, etc., of these Indians.

A small reproduction of Petitioner's Exhibit 138-A was made for handy reference by Dr. Ray (Pet. Ex. B). Ray used this reproduction as a part of his "Excerpts, Notes and Maps" prepared as digest and ready

reference work to his source materials (Pet. Ex. 2-F). This reproduction appears therein (pp. 129-149) to show Ray's opinion and consideration of these sources in relation to his proposed aboriginal boundary lines as follows:

- (1) Portion of "Map of the Columbia" by Alexander Ross; drawn in 1821; annotated 1849; Pet. Ex. No. 24;
- (2) "Map Showing Locations of the Indian Tribes" by Albert Gallatin (1836); Pet. Ex. No. 125;
- (3) "Bonneville's Maps" from the Rocky Mountains by Washington Irving (1837); Pet. Ex. No. 6-B;
- (4) "Narrative of the United States Exploring Expedition...1838-1842" by Commander Charles Wilkes, U.S.N. (publication date); Pet. Ex. No. 16-C;
- (5) Map by P. J. DeSmet, S.J. (1851); Pet. Ex. No. 46;
- (6) Portion of "Map of Washington Territory, Showing the Indian Nations and Tribes (Indian names and boundaries by G. Gibbs, 1853-54)" by Gov. I. I. Stevens and Dr. George Gibbs; Pet. Ex. No. 63;
- (7) Map by Brevt. Major G. O. Haller, accompanying report by Agent R. R. Thompson to Supt. Joel Palmer; Pet. Ex. No. 58;
- (8) Portion of a "Map of the Territory of the United States ... Explorations for a Railroad Route ..." compiled by Lieut. G. K. Warren 1854-57; Pet. Ex. No. 131;
- (9) Portion of "Sketch Map of the Oregon Territory" (ca. 1854); Pet. Ex. No. 59;
- (10) Annual Report, Commissioner of Indian Affairs, 1857 (Agent William Craig): "The Nez Perce country is bounded on the west by the Palouse River, which lies north of the Snake River, and the Tucannon, which lies south of the Snake River; on the north by the range of mountains between Clear Water and the Coeur d'Alene; east by the Bitter Root Mountains; on the south they are bounded near the line dividing the two territories". The south boundary so described has been omitted by Ray for uncertainty of the meaning of the word "near". Pet. Ex. 87, p. 353;

- (11) "Map of Indian Nations and Tribes" by Isaac I. Stevens, Governor and Superintendent of Indian Affairs (March 1857); Pet. Ex. 88;
- (12) "Map of the Nez Perce Reservation in Washington Territory in 1862" showing Indian villages as of that date in triangles; records of the Bureau of Indian Affairs, Map No. CA 426 I (RG 75) National Archives;
- (13) "Distribution of Tribes of the Upper Columbia Region" by James Mooney, in "The Ghost Dance Religion" (Map date: 1894); Pet. Ex. No. 7-A;
- (14) Nez Perce Cession of 1855 "Indian Land Cessions of the United States" by Charles C. Royce (1900); Pet. Ex. No. 100;
- (15) "The Nez Perce Indians" by Herbert J. Spinden (1907), pp. 172-3; Pet. Ex. No. 101;
- (16) "The Territory of the Nez Percés . . ."; "The Nez Percés" in "The North American Indian" by Edward S. Curtis (1911), p. 3; Pet. Ex. No. 4;
- (17) "Tribal Distribution in Washington" by Leslie Spier (1936); Pet. Ex. No. 126;
- (18) "Tribal Distribution in Northeastern Oregon and Adjacent Regions" by Verne F. Ray (1938); Pet. Ex. No. 2-C;
- (19) Language affiliations and cultural element distributions (various maps, on the same base, plotting cultural distributions) from "Cultural Relations in the Plateau of Northwestern America" by Verne F. Ray (1939); the southern boundary purports to represent conditions prior to 1800. Ray states "During the nineteenth century this boundary was situated somewhat further south"; Pet. Ex.. 2-D, p. 3;
- (20) Oregon Historical Society Map (1958), on which the boundary line is open at the northwest corner because the Oregon Historical Society map does not present a boundary between the Nez Perce and the Palus; and
- (21) "Aboriginal Tribal Territory of the Nez Perce Indians" by Dr. Verne F. Ray (1962) on which black line purports

to show Ray's conception of the Nez Perce aboriginal territory; Pet. Ex. No. 138.

Ray also used this reduced sized map to show his findings of (1) "Principal Aboriginal Hunting Areas of the Nez Perce Indians", on which the names of the game hunted were placed in specialized areas, omitting deer because, in Ray's opinion, they were hunted intensively throughout the tribal territory (Pet. Ex. No. 2-K); and (2) "Principal Aboriginal Fishing Sites and Root-digging Grounds of Nez Perce Indians" by Verne F. Ray, on which the arrows indicate principal fishing sites, and the word "roots" designates the centers of major root-digging areas (Pet. Ex. 2-L).

10. In summary, Dr. Ray testified on the basis of his studies and investigations in part as follows: (1) that the terms "Chopunnish" and "Nez Perce" are the same identifiable group of Indians as they appear in the relevant documents of record; (2) that in some instances explorers who came upon the Nez Perce Indians west of the Bitterroot Mountains mistakenly referred to Nez Perce Indians as Flatheads. For example, Sgt. John Ordway of the Lewis and Clark party, in his journal describing his travels through Nez Perce territory (see Pet. Ex. 121, p. 289, fn. 2); (3) that the exploration and accounts thereof of Lewis and Clark in the early 1800's, and that of Bonneville, are of paramount importance in any study of the Nez Perce use and occupancy of the area involved; (4) that other explorers and writers who traveled through the area involved have not written any accounts relevant to the Nez Perce Indians which contradict the descriptions made by Lewis and Clark. For example,

Governor Isaac Stevens of Washington Territory, in his description of the survey to locate a route for a railroad to the Pacific and who took Nez Perce Indians along for protection and interpretation during his work; (5) that Lewis and Clark's mappings were very close to those made by Ray himself, and that these closely conform to the information gleaned from Bonneville's statements as to the area west of the Snake River; (6) that there were numerous important well-worn trails throughout the area, the usage of which is well documented. For example, the Lolo Trail and the Oregon Trail; (7) that the Nez Perce gained the use of the horse in the early 1700's from southern sources and were extensively dependent upon the use of the horse in their economy, using it as they did mainly for hunting and, as reported by Governor Stevens, having an estimated 20,000 horses among them; (8) that Lieut. Ordway of the Lewis and Clark Expedition extended the exploration of that party into the Salmon River area which extends through the middle portion of the area involved east of the Snake River; (9) that there were no buffalo in the claimed area and that the Nez Perce Indians annually traveled east of the Bitterroot Mountains in Flathead country to hunt these animals, using the various trails over the Bitterroot Mountains and skirting around the south portion of the range thereof into that country; (10) that the Nez Perce horses wintered at the lower altitudes and that these Indians developed a distinctive type of horse known as the Appaloosa; (11) that deer were hunted throughout the area but that they were relatively small in number; (12) that Captain Bonneville made explorations through a portion of the area

involved in 1832 and reported his findings in his journals in which he identified the Nez Perce west of the Snake River and which exploration was the only one made through this area prior to the treaty date in 1859, and that Bonneville's maps and descriptions which include specific locations of Nez Perce villages, etc., correspond with those which Ray has prepared; (13) that the master map which Ray prepared (Pet. Ex. 2-G) reflects the result of his studies and his investigations, giving village sites, trails, etc.; (14) that the Nez Perce Indians in aboriginal times engaged in an annual cycle of subsistence activities which are well portrayed in the works of Spinden, an archeologist (see Pet. Ex. 101), and which cycle consists of specific times of the year for fishing for salmon, digging camas and other roots, hunting the game, etc.; (15) that the economic cycle of these Indians is well stated in Spinden (1907) and David Thompson (1911); (16) that the economic cycle can generally be summarized as ten months salmon fishing and two months berry picking, with hunting most of the year; (17) that the principal items of food in the diet of the Nez Perce were roots, salmon and other fish, and game; (18) that the Nez Perce were strong in their insistence that they had a minimum of root lands for their subsistence, as shown. For example, in their reluctance to sell roots to Lewis and Clark and by the importance Governor Stevens gave to the time lost by the Nez Perce for root gathering and hunting in order to attend the 1855 Walla Walla council for six weeks, for which the Governor recommended that the Federal Government try to make restitution; (19) that the root grounds were worked by women during

the same time that the men were engaged in a period of hunting;

(20) that the area has well-defined root digging sites for the camas and the kous situated in portions of the area which are referred to as camas digging grounds (see Pet. Ex. 2-L), which are more particularly designated as being in the general vicinity of Moscow, Idaho, southwest and southeast of Lewiston, Idaho, and in the southern portion of the territory claimed in the State of Idaho north and south of the Weiser River and in the lower Payette region; (21) that roots of the camas and kous were dried and stored for winter subsistence since meat and fish could not be so successfully preserved; (22) that with women working steadily they could harvest only one-half bushel of roots per day because of the difficulty of extracting them from the ground with the primitive utensils available; (23) that the most important fishing period occurred in the early spring after the winter supply of dried roots was exhausted; (24) that salmon fishing was one of the major sources of subsistence since the main rivers through the area, which include the Snake, the Clearwater, the Salmon, and their branches, were well supplied with this fish in aboriginal times (see Pet. Ex. 2-L); (25) that certain locations within the area involved contained salt licks which were used by the game which was hunted, the location of which has been ascertained through informant interviews (see Pet. Ex. 2-K); (26) that the entire area was used for hunting and that there were particular locations in which certain game was looked for - for example, the elk appeared pretty well throughout the area; bear was found in the southern part; antelope were found in the area west

of Lewiston, Idaho, in the State of Washington and in the area between the Payette and Weiser Rivers in the southern portion of the claimed area in the State of Idaho, as well as in the lower region of the Salmon River; moose were found in the eastern portion of the area, and mountain sheep were found in the area between Joseph Creek and Imnaha River, as well as in the area immediately east of the Snake River in the central portion of the claimed area; (27) that the principal hunting until the 1880's was done with the bow and arrow but that firearms were also in their possession as early as the 1850's; (28) that the Nez Perce were conscious of their boundaries and that when other tribes came into the areas of their boundaries they came either to fight, as in the case of the Snakes and the Shoshones from the south, or with permission, as in the case of the peaceful neighbors of the Cayuse, Umatilla, Walla Walla, Palouse, Couer d'Alene and Flat-head; (29) that the horse which was acquired in 1730 by the Indians made it possible for the Snake Indians and the Nez Perce to cover great distances and that the Nez Perce were superior in the number of horses and their ability to engage in warfare which occurred repeatedly during the 1700's and the first quarter of the 1800's when the Snakes invaded the southern portion of the claimed territory; (30) that up until approximately 1820 to 1830 the Snakes continued to invade the southern portion of the area claimed herein but were never able to do more than to hit and run; (31) that by some time in the period from 1820 to 1830 the Nez Perce had so successfully repelled the repeated invasion attempts by the Snakes because of their superiority in horses and fighting

power that they were able to firmly establish themselves in exclusive use and occupation thereafter in the southern portion of the area under claim up until the critical date involved herein; (32) that during the long period of warfare through the 18th century and the early portion of the 19th century the Snakes had come as far north as the main Salmon River, but that they never stayed overnight if they encountered the Nez Perce; (33) that the above information concerning Snake-Nez Perce warfare was gathered during Dr. Ray's interviews for family tradition from Old Nez Perce and Snake Indians, but principally with the Nez Perce because he depended, so far as the Snakes were concerned, chiefly upon the works of other anthropologists; (34) that as of 1855 there were approximately 6,000 Nez Perce, which represents approximately 2,000 less than estimated by Lewis and Clark in 1805; (35) that there are many varying estimates of population, several of which refer to the number of warriors of which he believes a conservative estimate would be on a ratio of one warrior to five other Nez Perces; and (36) that the reduction of 2,000 from Lewis and Clark's estimate in 1805 of 8,000 Nez Perce to his estimate of 6,000 in 1855 can, in some degree, be accounted for by reason of intervening epidemics of the white man's disease, although in the case of the Nez Perce there was less white contact than with other tribes and this was not as serious as in the case of other Indians.

In addition, Dr. Ray covered all facets of information bearing on the question of title.

11. Mr. Stuart A. Chalfant testified as an expert in the field of anthropology for the defendant.

Mr. Chalfant has appeared and testified on behalf of the defendant in a number of prior cases involving claims of Indian tribes which are in the same general geographical region involved in the instant claim, including the Coeur d'Alene, Spokane, etc.

Mr. Chalfant received his A.B. degree from Dartmouth College in 1949; and received the M.A. degree from Columbia University in 1951. He has partially completed the requirements for the Ph.D. degree in work which he has performed at Columbia.

Shortly after he received his Master's degree, Mr. Chalfant entered into a contract with the defendant in 1952, to prepare himself for testimony as an expert in anthropology, and to conduct the necessary field investigation and to make such studies and collect such source materials as relate to the issues concerning the location, extent and character of Nez Perce aboriginal title in the area claimed in this matter before this Commission.

Chalfant conducted an intensive field investigation from June to December, 1952. The Council of the Nez Perce Tribe cooperated with Chalfant. A list of 82 of the oldest members was submitted. Of these, approximately one-third were contacted; and, of these, nine proved to be capable of assistance as informers of family tradition.

As to the source materials, i.e., maps, historical materials such as explorers' accounts, reports and correspondence of U. S. Officials, and other relevant material, Mr. Chalfant used the New York Historical

Society Library, the Public Library of New York City and the National Archives. He made an intensive study using the facilities of the American Museum of Natural History.

Mr. Chalfant prepared a map on which he drew the geographic boundary lines which reflect the opinions and conclusions to which he came as a result of his investigations and studies (Def. Exs. 24, 24-A).

12. The boundaries drawn by Chalfant (Def. Ex. 24-A) differ from those drawn by Dr. Ray in the following principal ways: On the north Chalfant's line runs much closer to the southern line found by the Commission in the Coeur d'Alene case (Docket 81); on the northwest, the Chalfant line follows the course of the Snake River to its confluence with the Pataha River, whereas the Ray line is to the south thereof, running through the middle of that area south of the Snake to the mouth of the Tucannon River; on the west Chalfant has drawn his line to much of the east of the Wallowa Mountain range in the area south of the confluence of the Grande Ronde and Willowa Rivers, whereas Ray's line generally follows the crest of the western spur of that range, Chalfant's western line runs only as far south as a few miles north of the 45th parallel, whereas Ray's line runs to a point on the Snake River several miles south of the town of Weiser, Idaho, thus affecting the entire southern boundary lines; Chalfant's southern line runs east and slightly south to the location of present McCall, Idaho, whereas Ray's line runs east from a few miles south of Weiser, Idaho, to a point between the 115 and 116 degrees of longitude; on the east Chalfant's line runs gradually north and east to just south of the 30th parallel, thence to the north

and west to his north line, and generally runs along the lower mountainous elevations on the western side of the Bitterroot Range, whereas Ray's east line runs, after a north-east directional line thereto from the southern line, along the crest of the said range to join his northern line.

Thus it is seen that the line claimed by the defendant is more generous to the Nez Perce on the north and northwest except for the area of the camas plain in the general Moscow, Idaho, area; and that the petitioner's lines on the west, south and east embrace more area than those drawn for the defendant.

13. Mr. Chalfant's report is documented. It includes his analysis of the source material and of the information received from his aged Nez Perce informants. His opinions and conclusions on the various aspects of Nez Perce aboriginal title are set out in detail. These cover the various aspects of socio-political groups and organizations, the aboriginal subsistence economy, and a delineation of Nez Perce aboriginal territory.

In many of the basic points which are relative to these segments of the problem before us which were the subject of presentation by Mr. Chalfant, his conclusions are much the same as those of Dr. Ray.

14. In summary, Mr. Chalfant, based on his studies and investigations, testified in part as follows: (1) that the Nez Perce Tribe was the furthest northeast located of the Sahaptin-speaking Indians; (2) that they were the largest and most powerful of the Indians west of the Bitterroot Range and east of the Cascades; (3) that they originally before the coming of the horse in 1720 tended to live apart in village groups but were related by ethnic, cultural and blood ties; (4) that

with the coming of the horse they tended to become more cohesive in settlement, political and social patterns, tending to larger political groupings and clustering and the emergence of tribalism; (5) that they are a well-knit, closely related group of bands of Indians which form an identified tribe of American Indians - in other words, a single people with a cultural and linguistic commonalty, with well recognized subdivisions (bands); (6) that with the coming of the horse the Nez Perce gradually acquired some of the plains culture and extended the area in which they sought subsistence into the plains and to the east of the Bitterroot Range for the buffalo; (7) that their original settlement pattern was principally along the streams and in the valleys and nearby plateaus supplemented by hunting in the mountains and as a predominant village economy; (8) that with the coming of the horse this remained the core of their economy pattern, but that their hunting activities expanded beyond what he believes was their aboriginal area without creating additional exclusive aboriginal territory; (9) that their annual cycle of living -- social, political and economic, tended to become quite stable; (10) that their villages along the rivers and in the valleys were permanent in the sense that they spent their winters there and returned there when not engaged in their seasonal hunting, fishing and gathering activities; (11) that they had had temporary camping sites throughout the area to which they tended to return each season in connection with their subsistence activities; (12) that most families returned each winter to the same village location, but that some traveled back and forth even in winter for visiting and relocation, with some

bands having several locations to which they alternated; (13) that the family patterns were such that they were not necessarily bound to live at a fixed spot, but that in general the basic settlement pattern was very stable; (14) that, although their language was Sahaptin, their dialect was slightly different than other Sahaptin-speaking Indians, and closest to that of their neighbors, the Palus; (15) that the Nez Perce subsistence was primarily fish and meat supplemented by the camas and kous roots and berries which they gathered; (16) that their subsistence economy pattern was a well established annual cycle in which the men hunted for the bear, elk, mountain sheep and deer within the claimed area, and for the buffalo to the east in Flathead country, and in which fish, principally salmon, were taken from the many streams throughout the area, which were the Salmon, Clearwater, and Snake Rivers and their tributaries, and in which they gathered roots and berries on the prairies in this area; (17) that the Nez Perce did not trade extensively in furs as was the case of other Indian tribes who were in closer contact with the whites, but that some fur traders passed through a portion of the area and recorded the location of certain Nez Perce villages along certain streams; (18) that they served as intermediaries in trade between the Flatheads to their east and the plateau Indians to their west; (19) that a number of explorers traversed portions of the area and noted relevant information in their journals; (20) that they were friendly with all neighboring tribes except the Snakes, Bannock, Paiutes and Shoshonees to the south and the Blackfeet to the east; (21) that the population in 1805 given by Lewis and Clark after deducting

for tribes included in their overall figure of 8000 who were not Nez Perce was 6000; (22) that the effect of the white man's disease in the intervening time between 1805 and 1859 was to decrease this population, although not as much as with other tribes since there was less contact; (23) that the available estimates of population in the various intervening years tend to be too low because not all Nez Perce contacted at one counting period by any one person or group doing the work; (24) that in his opinion at treaty time there were several thousand or between three and four thousand Nez Perce; (25) that the Nez Perce and their aforementioned southern Indian enemies continually fought over the use of the area in the southern portion of the claim herein up until the end of the first quarter of the 19th century; (26) that after the first quarter of the 19th century a reasonable peace was effected between the Nez Perce and their traditional southern enemies and thereafter they used the southern portion of this claimed area peaceably and jointly; (27) that no Flathead Indians were found in the northeast portion of the claimed area but that based on statements of explorers that certain locations there, specifically at Chamberlain Meadows and also close to the Lolo Trail and Lolo Pass through the Bitterroots through which this trail runs, there were indications of fishing camps and other temporary camps which were thought to be Flathead and that it is believed these were locations where Flatheads came to trade with the Nez Perce; (28) that the eastern line should run, instead of along the crest of the Bitterroot Range, in a north-south line some distance to the west throughout the mountainous area;

(29) that he depended in large degree upon the Swindell and Suphan reports in establishing village and trail locations and boundaries which he has marked on Defendant's Exhibit 24-A, a map of the area, but that he also relied on the other sources; (30) that the southern line should run from a point approximately twelve miles west of 117 degrees longitude and six miles north of 45 degrees latitude in the State of Idaho running east and southeast to the location of present day McCall, Idaho, picking up a line there running northeasterly to the Salmon River crossing and thence along the aforesaid eastern line; (31) that the western line should start at the mouth of the Pataha River, thence to the mouth of the Tucannon River, thence south along the red line on Defendant's Exhibit 24-A which crosses the Grand Ronde River and follows thereafter the Wallowa River to Wallowa Lake and thence south to the point described above as the beginning of the southern line; (32) that the northwestern line should follow the Snake River from the mouth of the Pataha River, departing therefrom to include certain areas north of that river as shown by the red line on Defendant's Exhibit 24-A; and (33) that the northern line is the red line on Defendant's Exhibit 24-A and excludes certain of the Camas and Kous areas south of Moscow, Idaho, on the basis of reports by Governor Stevens and others.

15. Lewis and Clark, who were commissioned by the U. S. government to explore routes for travel and for other purposes, were the first white men to meet the Nez Perce Indians. In the fall of 1805 their party left the Flathead Indians on the eastern side of the Bitterroot Mountains and crossed that range by the Lolo Pass, following the Lolo Trail.

The party almost immediately came upon deserted Indian camps and within a short time met some Nez Perce and were taken to a Nez Perce camp. These were at first mistaken as being Flathead (Pet. Ex. 121, p. 289, fn. 2). After spending some time with the Nez Perce, they went down the Clearwater River to the mouth of the North Fork of the Clearwater and, leaving their horses with the Indians, continued by canoe to the Snake River and thence to the Columbia River and thence to the Pacific Ocean and return.

Lewis and Clark mapped the area and listed the "Choppunish" Indians as possessing 8000 souls and in their journals designated seven geographical groups of "Choppunish" bands. These were listed as follows:

1. Chopunnish Nation residing on Kooskooske (Clearwater) River below the forks and on Colters Creek--2,000 souls. (Pet. Ex. 144, p. 114)
2. Pel-loat-pel-lah Band of Chopunnish residing on the Kooskooske River above the forks, on the small streams which fall into that river west of the Rocky Mountains and the Chopunnish River--1600 souls. Ibid.
3. Ki-moo-e-nim Band of Chopunnish, residing on Lewis River (Snake) above the entrance of the Kooskooske, as far up as the forks--800 souls. Ibid., p. 115
4. Y-e-let-po Band of Chopunnish, residing on a small river which falls into Lewis River above the entrance of the Kooskooske--250 souls. Ibid
5. Wil-le-wah Band of Chopunnish, residing on a river of the same name which discharges itself into Lewis River below the forks, on the southwest side--500 souls. (Ibid)
6. So-Yen-now Band of Chopunnish, residing on the north side of the east fork of Lewis River, from its junction to the Rocky Mountains and on La-mal-ter Creek--400 souls. (Ibid)
7. Chopunnish of Lewis River, residing below the Kooskooske, on either side, to its junction with the Columbia--2300 souls. (Pet. Ex. 144, pp. 114-115, Ibid)

The first map by Lewis and Clark (Pet. Ex. 17) of the area, taken from their journal report (Map #30, part 3 from Vol. 8) is entitled "From Jeffersons River to the Forks of Kooskooske over the Rocky Mountains from the 25th of August to the 9th of October, 1805." "Kooskooske" was the name then used for the presently named Clearwater River. This map is of especial importance because it is quite specific as to the route taken by the party through the Lolo Pass and along the Lolo Trail after the party had left the Flathead Indian country to the east of the Bitterroot Range. It is of interest for the identification of the Nez Perce who were then designated by Lewis and Clark as "Choppunish" that the present North Fork Clearwater River was designated as the "Choppunish River" on this map. Other valuable information is included, as, for example the designation along the river "Pierced Nose villages in a small prairie," "Handsom Country", "Pine", "Encamped 17th September, 1805." This lends credibility to the map and entitles it to great weight.

The next map (Pet. Ex. 18) is No. 44 entitled "Indian sketch - map of the Lewis River system, showing trails and Indian villages." The map, of course, purporting to cover a vast geographical area, but obviously without the benefit of the necessary overall geographic perspective, is limited and distorted. It does, however, serve as a portrayal of the area as best Lewis and Clark were able to visualize it at the time. The map suffers from lack of adequate or accurate geographic direction. For example, to what would appear from our present knowledge of the directions the map depicts a location to the east designated "Shoshone Nation" where we know the Flathead were located. However, it is of

value because it gives a generalized location of part of the area used and occupied by the Nez Perce at that time.

William Clark of the Lewis and Clark Expedition drew a manuscript map (Pet. Ex. 19). This map is quite detailed. It represents the Nez Perce Nation as having a population of 8000. Adjacent tribes are designated. On the south the Shoshone are limited to the west side of Snake River, above the Burnt River.

In the west the Wil-le-wah band of Nez Perce are placed in the Grande Ronde River area and designated a population of 1000. In the north the Nez Perce are placed in the area on either side of the Clearwater River to the Snake River and on the Snake River as far as the area designated for the Palouse. The presently named Snake River was then known as the Lewis River.

A map designated #31 in part 1, Vol. 8 of the "Original Journals of the Lewis and Clark Expedition, 1804-1806" (Pet. Ex. 20) is a sketch of portions of the Clearwater, Snake and Columbia rivers. Nez Perce villages along these rivers are shown. Some of these are located west of the Snake River far below its confluence with the Kooskooske (Clearwater) River. The notation "Part of the Chopunish Nation" appears in two locations of this map. The Willowa area to the west of the Snake River is noted. The detailed notations of the village locations along the rivers, including such descriptions as "cabins of Indians", "3 Lodges of Indians", "Huts of Wood", etc., and the other notations such as "rapids" in the rivers, "encamped 10th October 1805", all

lend great weight to the authority of this map. The Willowa are shown as a separate tribe of 1000 souls.

William Clark also drew a map entitled "A Map of Lewis and Clark's Track, across the Western Portion of North America" (see Pet. Ex. 116). This map likewise places the Chopunish with 8000 souls in the general location of the Snake, Clearwater and Salmon rivers and west of the Bitterroot Mountains. The Shoshone are shown with 4000 souls on several of the western and southwestern branches of the Snake River then known as the Walsh-le-mo, She-com-shenk and Tim-mo-a-men rivers and on the eastern branch named Nemo. No southern boundary is drawn for the Nez Perce. The Snake Indians are shown in the southeast near "Wiser's River." The Shoshone are also shown due east of the present day Payette Lake, at the headwaters of the Salmon River in an area not included in petitioner's claim. The "Wil-le-wah" band of Nez Perce with 1000 souls are placed in an area corresponding to the Imnaha, Wallowa and lower Grande Ronde River basins. On the north the Nez Perce villages are located on the North Fork of the Clearwater, the Clearwater and Snake rivers as far west as the Palouse River.

The Lewis and Clark documents in the record are replete with helpful statements and notations bearing on the issues before us, viz: identifiability as a tribe; use and occupancy; population; relations with the whites; and physical relationship with surrounding tribes (see Def. Exs. 15, 16; Pet. Exs. 17-20, 116, 118-121).

They identified the Nez Perce as "Choppenish or Pierced Noses," and the principal tribe of the "Sahaptian family." Tribal branches,

chiefs, villages, topographical features of the country, the dress, appearance, customs, economic patterns of life, relations between tribes, chieftain leaders, government, etc., were dealt with.

They secured separately from leading Nez Perce who came in from various areas, maps of the area showing the location of these Indians and their villages. These varied only slightly from each other. Notations were received of fishing camps on the Snake, Imnaha, Grande Ronde and other rivers in the area. They noted that the Nez Perce went to the southwest and the south to make war or to repel war with the Shoshone or Snake Indians. Cut Nose and Broken Arm, together with their men, went on a war excursion to the "Snakes" on the south branch of Lewis' (Snake) River in the autumn of 1805 (Plf. Ex. 120, p. 6). In the autumn of 1805 the Nez Perce sent a peace mission to the Shoshone on the south side of the Snake in the plains of the Columbia River drainage. The three messengers were killed and the Nez Perce sent a war party to retaliate. (Ibid, p. 24)

Lewis and Clark dealt with the principal chiefs, and learned of the relations between those chiefs and bands involved. For example, the hierarchy of tribal chiefs were present at the village of Chief Broken Arm who met Lewis and Clark. Their village locations were specified, as, for example, that of Chief Yoomparktim on the south side of the Salmon River. Lewis and Clark couniled with these chiefs on ways and means of achieving peace with the Shoshone. The day following this council the ranking chief, Broken Arm, and the Indians held another council among themselves concerning the subjects

they had discussed with Lewis and Clark which dealt mainly with intertribal peace. Chief Borken Arm ended the council in a ritual manner and emphasized the agreement which had been reached among the various chiefs without dissent. Thus it is apparent there existed a simplified system of government capable of dealing with important matters affecting the life and welfare of the Nez Perce Indians through action taken in concert by various geographically distributed bands.

Lewis and Clark noted specifically that the Shoshones resided beyond the mountains to the southwest of the Nez Perce Indians. (Pet. Ex. 119, p. 94)

16. Alexander Ross was a trapper and trader. He spent several years in the northwest, principally along the Columbia River. He was in the employ of a number of fur trading companies. He kept a journal of his travels (see Pet. Exs. 15 and 23; Def. Ex. 15). He also made a map of the area (Pet. Ex. 24).

In 1824 Ross traveled near Nez Perce territory in present-day southeastern Idaho and along the Snake River.

Ross placed the Nez Perce east of the Snake River between the Palouse River on the north and the Salmon River on the south, with the Bitterroot Mountains forming a natural boundary to the east. He placed the Cayuse Indians in an area opposite the mouth of the Palouse River in the west and northwest (Pet. Exs. 15 and 23).

Ross never entered the southeastern portion of the present claim, although he traveled near there in southeastern Idaho where he encountered the traditional Indian enemies of the Nez Perce. He did meet Nez Perce earlier at Ross Hole in Montana, east of the Bitterroot Mountains.

Ross gave two written descriptions, one of the Shoshone lands and one of the Nez Perce. Petitioner contends neither was nearly accurate, and that the first is unintelligible in terms of landmarks. This landmark placed the northern boundary of the Shoshone on a line running due east from a spur of the Blue Mountains near Fort Walla Walla, crossing the Snake River at the Dalles, to the Rocky Mountains 200 miles north of the Three Pilot Knobs. Petitioner correctly notes that the Dalles is west, not east of Walla Walla and Utes (Def. Ex. 24, p. 12).

The second description follows Ross' crossing of the Bitterroot Mountains at Gibbon's Pass as follows:

* * * This high land is a horn of the Rocky Mountains. It is the dividing ridge between the Nez Perce and Snake Nations and terminates near the Columbia * * * (Pet. Ex. 15, p. 378)

Defendant objects to the petitioner's position on the ground that petitioner agrees to only the portion of the Ross account which agrees with the expert witness, Ray, and notes that Ross places the Nez Perce further east than the expert Chalfont.

We find that the Ross map made in 1821 and annotated in 1849 (Pet. Ex. 24) and his journal (Pet. Ex. 15) of great assistance in determining the aboriginal location of the Nez Perce Indians; but that since Ross did not cover all of the area, and under all of the existing limited means at his disposal for observation and accurate mapping and reporting, his descriptions and depictions are reliable evidence only of the general Nez Perce area which we consider herein with all of the other evidence to form the necessary mosaic for our finished determination.

17. Captain B. L. E. Bonneville, U. S. Army, an adventurer and explorer, entered the claimed area west of the Snake River in 1832. He was the first and only white man to have explored the Nez Perce area west of the Snake River until after the Treaty of 1855 was signed. He remained until at least 1860. Ross, discussed in our Finding No. 16, did not enter this Nez Perce area west of the Snake.

Bonneville found and recorded the occupation of the Nez Perce in the Imnaha, Grande Ronde and Wallowa River basins, including the Minam River area. His observations are found in Petitioner's Exhibit 6-A. His map of the northwestern territory is Petitioner's Exhibit 6-B.

Bonneville started from Snake Indian territory across from the Boise River, intending to travel to Fort Walla Walla by way of present-day Burnt River (flowing into the Snake River north of the town of Weiser, Idaho). He changed his course and headed north along the Snake River. After several false starts Bonneville was able to cross to the Imnaha River and here found his first Nez Perce villages. Earlier he had become acquainted with the Nez Perce and their language and recognized them as such. He continued and crossed to the Wallowa-Grande Ronde River and encountered more Nez Perce villages. He followed the Grande Ronde to the Snake and proceeded to Fort Walla Walla. During this journey he followed Indian trails and visited eight Nez Perce villages.

Bonneville's maps were the first to correctly represent the hydrography of the regions west of the Rocky Mountains. The map of

this area locates the Shoshones south of "Gun Creek", which is the same as modern-named Burnt River (Pet. Ex. 6-A, p. 631), a tributary flowing from the west into the Snake, and south of the Payette River areas. He placed the Nez Perce west of the Snake River in the Blue Mountain area, along the Clearwater (Kookoskee) River on the north and as far east as the headwaters of the Salmon River to the east of the area claimed by the petitioner.

Bonneville's travels are extensively described in his journal which was edited and narrated in The Complete Works of Washington Irving (Pet. Ex. 26).

There are strong indications of economic, governmental and social relationships between the Nez Perce in different geographic locations of the claimed area. They were referred to generally by Bonneville as the upper and lower Nez Perce. (See Pet. Ex. 26, pp. 188, 192, 199, 200).

18. The Reverend Samuel Parker visited parts of the plateau of this area from 1835 to 1837 (Def. Ex. 24). He met the Nez Perce in Wyoming on the Green River and in eastern Idaho on a branch of the Salmon River. From this point he was accompanied by a number of Nez Perce in his travels to the Clearwater and Snake rivers. Parker recorded his travels and experiences in a journal and prepared a map of the area on which he gave his conception of geographical locations. He described the Shoshone country as lying southwest of the southeast branch (Snake River) of the Columbia River.

19. Albert Gallatin traveled a portion of this area in 1836 and prepared a map showing the general location of several of the resident tribes. (Pet. Ex. 125; and see Pet. Ex. 2-F, p. 130) His map placed the Nez Perce, or Sahaptins, as he referred to them, in a territory between the tributaries of the Lewis River and the Salmon River, also designated by him as Lewis River.

Gallatin delineates his conception of the areas occupied by surrounding tribes and places the Shoshone in the region of the Snake River after it turns east far above the Owyhee River.

We find the map inaccurate in respect to its placement of several rivers; but that, as in the case of the other contemporary maps, it is worthy of consideration as to its general location of the Nez Perce Indians.

20. Commander Charles Wilkes, U.S.N., commanded an exploring expedition during 1838-1842 and recorded his travels in a narrative. Included in his narrative was a description of travels among Nez Perce and a map of their territory (Pet. Exs. 16-A, B and C).

Wilkes placed the "Nez Perce or Saptin" on either side of the Snake River, commencing just above the mouth of the Palouse River and extending south on the west side to a point between the Grande Ronde and Powder rivers and on the east side to a point above the Weiser River.

Wilkes' northern and partially his western boundaries include territory not within petitioner's claim and his eastern boundary

partially runs along the crest of the Bitterroot Mountains, and partially extends beyond the Bitterroots, outside of the petitioner's claim.

Wilkes' mapping to the south does not ascribe to the Nez Perce the area around the Weiser and Payette rivers, although he includes the Salmon River as far east as the mountains within Nez Perce territory.

21. Father Pierre Jean DeSmet traveled through and mapped the areas along the Snake River in 1845-1850 (Pet. Exs. 30 and 46). A map dated 1845 identified the area south and west of the Snake River and west of the Wallowa River (identified by him as the Walla Walla River) as "grande Plaine Nez-Perce." A copy of this map by a professional draftsman for the War Department, bore the legend "map showing the relative position of the different tribes of Indians and Missions in the Territory of the United States between the Cascade and Rocky Mountains . . ." This places Nez Perce Indian villages north of the Snake River below its confluence with the Clearwater River (Pet. Ex. 31).

DeSmet did not draw the southern boundary of the Nez Perce. He placed the Shoshone village nearest to the Nez Perce above Salmon Falls on the Snake River outside of petitioner's claim herein.

Another map (Pet. Ex. 46) was drawn by DeSmet six years later in 1851 on which he located the Nez Perce as far east as the crest of the Bitterroot Mountains. The southern portion adds various rivers and mountain ranges. It locates Fort Boise. The location of the Shoshone above the Weiser and Payette rivers is relatively unchanged

on this map from that on the earlier map. The Walla Walla and Cayuse are located west of the Blue Mountain range of mountains.

22. In 1853-54 a survey was made under the direction of the Governor of the Territory of Washington, I. I. Stevens, who was accompanied and assisted by one Lambert, topographer of the expedition (Pet. Ex. 63; and see Pet. Ex. 2-F, p. 134). Dr. George Gibbs supplied the Indian names and boundaries on the map which was prepared as a result of this survey. The Sa-hap-tin-eh or Nez Perces were depicted on this map as occupying an area with a northern boundary at about the 47th parallel, an indefinite southern boundary, the Snake River as its western boundary and the Bitterroot or St. Mary's River as its eastern boundary. No reference was made to the Bitterroot Mountains. The "Western Limit of the Rocky Mountains" (approximately) running through the center of the territory from north-northwest in a south-southeasterly direction. There is nothing on the map to indicate the presence of the Nez Perce west of the Snake River except for a narrow strip including the headwaters of the Alpowa and Asotin creeks. In contrast the map clearly indicates the location of the Cayuse in that general area.

23. Brev. Major G. O. Haller, U. S. Army, prepared a map entitled "Map Exhibiting the Location of the Indians in the Uvilla District and the Oregon Indians South" (Pet. Ex. 58; and see Pet. Ex. 2-F, p. 135). The Haller map accompanied a report of R. R. Thompson, Indian Agent for Middle Oregon, to the Superintendent of

Indians for that region. The Nez Perce Indians were shown on the Haller map between the Clearwater of Kooskoosky River to the north and the Salmon River to the south. Their western boundary is placed thereon as west of the Snake River including portions of the Grande Ronde area and the Wallowa valley area, including the Minam River tributary, with the Cayuse occupying the south of the "Walla Walla River." On the east between the Bitterroot Mountains and the designated Nez Perce area, there appeared to be an area occupied by "1st Class North Eastern Indians." This latter designation is without explanation and of no assistance to the Commission in its consideration of this map.

To the southwest the designation "3rd class Southern Indians" covered an area from slightly below the 44th parallel to the south and west of the Snake River, the Salmon River Mountains on the northeast and the Blue Mountains on the north and northwest. This designation is undefined and, therefore, of no value to the Commission.

The Bannock Indians are shown above Fort Boise on the Snake River and south of the claimed area.

The designation "Root Diggers" are located in an area to the south and west of the claimed area.

24. During explorations for a railroad route in 1854-1857 a Lieutenant Warren compiled a map of the territory of the United States (Pet. Ex. 131) which was based upon authorized explorations and other reliable data, and adopted the maps of Lewis and Clark (1804-1806), C. Wilkes (1841), and Governor I. I. Stevens (1853-4).

On the Warren map the Nez Perce are placed on both sides of the Snake River, but with no delineation of the southern boundary. The word "Unexplored" is placed on the map in the area extending from just above the 46th parallel southeasterly in an arc ending at about the 45th parallel, crossing the territory through which flow the tributaries of the Salmon River.

Warren placed the closest southern neighbor to the Nez Perce, the Shoshone, on the Snake River above Fort Boise. No alien tribes were placed near the southern portion of the claimed area in the Weiser and Payette rivers area and in the southeast near the headwaters of the Salmon River.

The Palouse are placed to the northwest of the claimed area; and the Cayuse and Walla Walla to the west. The "Warrarrees" and "Root Digger Indians" are located to the southwest of the claimed area.

25. A sketch map of the Oregon Territory, which carried no notation as to the person responsible for its preparation but dated circa 1854 by the United States National Archives, indicated the area occupied by the Nez Perce to be bounded on the north by the Clearwater or Kooskoskee River, on the west by the Shoshone or Snake River as far as the confluence of the Salmon River with the Snake, then along what was designated as the Salmon River Mountains, running east and west and dividing the waters of the Salmon and Payette rivers, then in a southeasterly direction to near Fort Hall (Pet. Ex. 59).

The only indication of the eastern boundary was the insertion of "1st Class North East Indians" in an area directly south of the southernmost bend of the Clearwater in a southeasterly direction to Three Teton. This undefined description is of little or no value. To the south of Godan's River running north and south there appears "Mountain Snake Indians" with no indication as to the limits of their area.

The Bannock Indians are placed south of the Boise River.

26. Isaac I. Stevens, U. S. Governor of the Territory of Washington, was entrusted the negotiation of the Treaty of 1855. He was responsible for the preparation of three maps covering the territory of the Nez Perce and adjoining tribes with whom he negotiated the treaty. The maps are contemporaneous with the treaty involved.

The 1855 map was entitled, "A Sketch Showing Cayuse, Walla Walla, Yakima and Nez Perce Purchases and Reservations" (Pet. Ex. 76). This map placed a southern boundary for the Nez Perce somewhat north of the 44th parallel; an eastern boundary along and near the crest of the Bitterroot Mountains; a northern boundary along the Clearwater River Divide, to the Palouse River; thence southwesterly to the confluence of the Tucannon and the Snake rivers, and a western boundary along the headwaters of the Alpowa and Asotin rivers, crossing the Grande Ronde, thence following the Minam River to the confluence of the Powder River and the Snake River.

Another map bore no title but was dated 1856 (Pet. Ex. 86). It was signed by Isaac I. Stevens as Governor of the Territory of Washington.

On this map the eastern boundary was placed along and near the crest of Bitterroot Mountain; the northern boundary followed the Main Palouse River to its confluence with the Snake; the western boundary followed the Tucannon River, thence along a portion of the crest of the Blue Mountains, thence southeasterly to a point on the Snake River at about the 45th parallel, thence easterly crossing the Salmon River, thence northeasterly to the Bitterroot Mountains, thence easterly to the west side of the Bitterroot Mountains and along those mountains to the Palouse River.

The 1857 Stevens map is entitled, "Map of the Indian Nations and Tribes of the Territory of Washington and the Territory of Nebraska, West of the Mouth of the Yellowstone." (Pet. Ex. 88; and see Pet. Ex. 2-F, p. 139). This differs from the other maps in that the eastern boundary of the Nez Perce was placed along the crest of the Bitterroot Mountains; the northern boundary followed the Palouse River but did not extend to the confluence of the Palouse and the Snake but rather turned sharply south in a line from the confluence of Rebel Flat Creek and the Palouse River to the approximate confluence of the Snake and Tucannon rivers. It also indicated Nez Perce occupation west of the Snake River along the Blue Mountains, the Minam River and the Wallowa River to the confluence of the Snake and Powder rivers.

A line drawn by Stevens within this area roughly indicates the area reserved by the Treaty of 1855 to the Nez Perce, which we have defined in our decision in one of the prior Nez Perce cases (Docket

175-A, 8 Ind. Cl. Comm. 220). This map also includes an area in the northwest not claimed herein. A portion of this area has been awarded the Palouse Indians by this Commission in The Yakima Tribe v. United States, 12 Ind. Cl. Comm. 301. However, the map includes the Camas Prairie area in the vicinity of Moscow, Idaho, east of the Palouse area which is claimed herein, and is not within the area we awarded the Palouse Indians in the above cited matter. The eastern boundary of the Palouse award lies approximately fifteen miles west of the petitioner's Camas Prairie claim herein.

In addition to Stevens' duties in connection with the relations with the various Indian tribes in the northwestern area, he was entrusted with the overall study of the feasibility of railroad routes from the Mississippi River to the Pacific. His final report to the Secretary of War was made on February 7, 1859, covering explorations in the years 1853, 1854 and 1855 (House Ex. Doc. 56, 36th Cong. 1st Sess.). Portions of the report are in the record (Def. Ex. 20; Pet. Ex. 132). The Commission herewith takes judicial notice of the relevant portions of the report which were not placed in the record.

Stevens' routes throughout the area are detailed on a map which is a part of his aforesaid report. After due notice and service on the parties in this matter a photo copy of this map has been included as a part of the record in this matter as Commission Ex. 2. The map also includes the markings of trips made by other members of Governor Stevens' staff throughout the area.

27. On June 16, 1855, after the treaty council at Fort Walla Walla with the Nez Perce, Yakima, Walla Walla, and other neighboring tribes, Stevens left for the Bitterroot valley in Montana and thence to a council with the Blackfeet. His journey took him east through that part of Washington State which lies west of the present city of Lewiston, Idaho. Enroute he crossed the Touchet and Tucannon rivers which flow through the area south of the lower Snake River. He made detailed notes of the character of this country -- topography, soil, vegetation, streams, etc. This area was especially noted by him for its fertile soil, luxurious vegetal cover and beauty.

Stevens had made arrangements with the Nez Perce at the conclusion of the Walla Walla council for a meeting with the leaders of those Indians at the confluence of the Snake and Alpowa rivers to complete arrangements for a delegation of Nez Perce to attend the forthcoming Blackfoot treaty council. He states in part as follows (Pet. Ex. 132, pp. 198, 199):

* * *

Tuesday, June 19.--We made to-day fifteen miles; crossed the Snake at the Red Wolf's ground, near the mouth of the Alpawaha creek, and camped on its north bank, the grass being entirely adequate to the sustenance of our animals, though not so luxuriant and abundant as at our previous camps. I will call attention to the following points of the day's journey. We continued up the creek, on which we camped, for two miles, at which point we left it, there being higher up the creek, directly in view, abundance of fine timber. Continuing on, in four and a half miles we reached the divide separating the waters of this tributary from the Alpawah creek. This divide is, strictly speaking, scarcely a divide, for the whole country is tableland; but as far as we could judge, there not being water near to it, it was

the highest point of our trail. Here we had a most excellent view of Pyramid Butte lying some distance north of Snake river, of which we took the bearings. To the southeast the great gap of Snake river was in view. Three miles further on, gradually descending, we struck a branch of the Alphawah, the water, however, being only in pools. In one mile we struck the main Alphawah, which comes in from our right, and in four miles we reached its confluence with Snake river. Here, according to previous appointment, we met Lawyer, (the head chief of the Nez Perces,) Red Wolf, and Timber Tail; and here I completed my arrangements in regard to the delegation which this powerful and friendly tribe were to send to the Blackfoot council. At the Red Wolf's ground was a fine field of corn, which promises a most luxuriant crop. I estimated the amount under cultivation at twenty acres. It was irrigated by the waters of the Alphawah, and was tolerably well set out with fruit trees; while I observed with great pleasure that men as well as women and children were at work in this field, ploughing and taking care of their crops. The corn planted only seven weeks since was about to silk out. From the appearance of the valley of the Alphawah, I am satisfied that grapes would be a very profitable crop. The whole country is exceedingly well adapted to grazing, and especially to wool growing. I will refer the reader, who is anxious to understand this country, to the narrative of Lewis and Clark, both in regard to the character of the country and of the Indians. I have sometimes thought, while traveling, as I have to-day, over the route of Lewis and Clark, that it was a work of suberrogation to do anything more than simply to quote their narrative. They speak of the soil of the country on this day's route as fertile. The Indians, too, are about as avaricious, with all their other good qualities, as they were in their day, as we had abundant reason to know from the difficulty with which we made a bargain to ferry our animals over Snake river.

We had for supper this evening a salmon--few, however, are taken in this portion of Snake river. The water is deep, and the Indians never resort to seines or weirs. They take salmon in the night by floating down the river in a canoe and using a dip-net or a spear. Higher up the Snake river, and especially on the Koos-koos-kia tributary, salmon are taken in great quantities, particularly at certain points on the road to the Flathead country.

At our camp we were visited by Lawyer, who gave us much additional information about his tribe and the character of the country. The Nez Perces country is exceedingly well adapted to grazing, and is for the most part a remarkably

fine, arable country. There are very extensive fields of the kamas, and the Indians lay up large stores of that nutritious and delightful root.

Wednesday, June 20.--We moved twenty miles to-day and camped at a delightful spring, with abundant dry wood near by. The first two miles and a half we went down Snake river. An Indian camp was in sight, on the right bank of the river, one mile below, and another on the left bank of the river, two miles and a half below our camp. The Indians were collecting their horses to go out to the kamas fields northward of Snake river. We then moved up a small tributary of the Snake--the water, at the present time, at the lower portion of it, being simply in pools, or running short distances--and in four miles reached the table-land; water, wood, and grass being abundant the last two miles. And here I was astonished, not simply at the luxuriance of the grass, but the richness of the soil; and I will again remind the reader that it does not follow because the grass is luxuriant that the country is not arable. In a mile and a half we reached the divide separating the waters of the Snake from those of the Peluse, which divide, so far as the eye could reach, is nearly parallel to the Snake, and about four miles from it. In two miles and a half we came to a long and narrow lake; fields of kamas being in view for a long distance. There is running water in the lake, which, however, from time to time, sinks into the ground and rises again. Three miles and a half further we came again to running water, with luxuriant cotton-wood. This connects with the lake before referred to, and here is a most excellent camping place. In a mile and a half, again, wood and water. In two miles and a half we came to a low divide, and in two miles more reached our camp. On our left we saw bands of Indians digging kamas, some three miles distant, who were afterward ascertained to be twelve lodges of Peluses, under their chief Quillatose. I will again say, we have been astonished to-day at the luxuriance of the grass and the richness of the soil. The whole view presents to the eye a vast bed of flowers in all their varied beauty. The country is a rolling table-land, and the soil like that of the prairies of Illinois.

Thursday, June 21.--We moved to-day seventeen miles, and camped at the right bank of the main Peluse river. At our last night's camp the pines of the spurs of the Bitter Root were in view, extending to within a mile or a mile and a half of us. We skirted along or passed through these pines during this day's journey. The whole country to the westward, as far as the eye could reach, was an open plain, the skies clear and the atmosphere transparent; I say again, the whole country

was, apparently, exceedingly rich and luxuriant. I interrogated very closely my pack-master, Mr. Higgins, in reference to the character of the country westward, for he had crossed it on two different lines between our present trail and that from the mouth of the Peluse; and he assured me that the country which my own eye saw to-day, and had seen yesterday, was precisely the same country as that found on the westward lines. Pyramid Butte was also in view to-day, as it had been yesterday. We took its bearings with a view of laying it down upon our map.

But to resume: in 3½ miles we reached the extensive kamas grounds of the Nez Perces. Here were six hundred Nez Perces--men, women and children--with at least two thousand horses--gathering the kamas. So abundant is this valuable and nutritious root, that it requires simply four days' labor for them to gather sufficient for their year's use. In 2¼ miles further on we struck the great Nez Perces trail, coming from Lapwai, a much larger and more used trail than the one we had followed from Red Wolf's ground. * * * (Emphasis supplied)

Stevens then proceeded through the Coeur d'Alene Indian area to the north, and after conferences there with the Indians he crossed over into Flathead and Blackfoot territory east of the Bitterroot range of mountains.

The map (Commission Ex. 2) of the explorations reveals that Lieutenant Mullan and Mr. A. W. Tinkham, who were a part of Governor Stevens' organization, made exploratory trips through the Nez Perce area in 1853 and 1854.

The Stevens' organization had, in view of these explorations prior to and after the negotiation of the 1855 treaty (ratified in 1859), a helpful degree of familiarity and knowledge of a portion of the area involved herein.

28. A map, without designation of the name of the cartographer, dated 1862, was located in the National Archives (Pet. Ex. 97). The map was clearly intended to depict reservation boundaries. It is

entitled "An Approximate Map of the Nez Perce Reservation in Washington Territory 1862." Although the map is inaccurate in respect to the placement of certain rivers, it is important in certain respects that are relevant to the issue of aboriginal title. (See Pet. Ex. 2-F, p. 140) The location of Nez Perce villages is shown in the Clearwater River area as well as some of the area to the west thereof and on the Salmon River to the south.

29. In 1894 James Mooney published a map purporting to show "Distribution of Tribes of the Upper Columbia Region in Washington, Oregon and Idaho . . ." (Pet. Ex. 7-B; and see Pet. Ex. 2-F, p. 141) The eastern boundary of the Nez Perce was shown to be the crest of the Bitterroot Mountains although they were not identified as such on the map. The southern boundary ran in a straight line from the headwaters of the Clearwater River in the Bitterroot Mountains to a point on the Snake River somewhat south of the 45th parallel at approximately the mouth of Powder Creek, then in a northwesterly direction to a point near the headwaters of the Grande Ronde River. The western boundary consisted of the eastern boundary of the Waiilatpm or Cayuse ending just north of the 46th parallel, but no boundary between the Walla Walla and the Nez Perce was shown. The western boundary encompasses the basins of the Minam, Wallowa and Lower Grande Ronde rivers. No definite boundary is shown between the Palouse Indians and the Nez Perce. The northern boundary ran along the headwaters of the north fork of the Clearwater River and the Palouse but had no point of

termination, instead running on as the northern boundary of the Palouse until it reached the Wanapum boundary.

30. In 1900 Charles Royce prepared a map (Pet. Ex. 100; and see Pet. Ex. 2-F, p. 142) representing his concept of the Nez Perce territory as described in the treaty calls of cession in the 1855 treaty, and the boundaries of the reservations under the 1855 and 1863 treaties.

The eastern boundary runs along the crest of the Bitterroot Mountains. The northern boundary runs from the Bitterroot Mountains to just east of Moscow, Idaho; thence southwesterly to some distance north of Lewiston, Idaho; thence northwesterly along Union Flat Creek to the main Palouse River; thence to the confluence of the Tucannon and Snake rivers. The western boundary includes, as claimed, the basins of the Minam, Wallowa, Grande Ronde, and Imnaha rivers.

The southern boundary follows a line almost due east from the junction of the Powder and Snake rivers to a point on the crest of the Bitterroot Mountains. This encompasses within the Nez Perce territory an area including and south of Payette Lake and portions of land east beyond the juncture of the Middle Fork Salmon and Salmon rivers.

31. In 1958 Dr. Claude Schaeffer of the Oregon Historical, issued a map entitled "Indian Tribes and Languages of the Old Oregon Country" (Pet. Ex. 3). On this map Indians of the same language groups are indicated by various color shadings. Although the map cannot be considered as accurate for definitive boundaries of the various Indian tribes, it tends to confirm general locations which are set out on the ancient maps of record for the Nez Perce Tribe.

32. Peter Skene Ogden, a fur trapper and explorer, reported his travels in 1827-1828 in this general area in a daily diary. Excerpts of these are in the record (Pet. Ex. 142). He reported the presence of Nez Perce Indians in the area; and, in particular, in the southern portion. The intimate details lend credence to the value of the journal to our study. On October 22nd his party camped opposite the Weiser River located in the southern portion of this claim.

Ogden left Fort Vancouver for the Snake River country on August 24th. His party reached Fort Nez Perces or Walla Walla at the mouth of the Walla Walla River on September 1st. They left this point on September 5th, and proceeded over the Blue Mountains. On September 14th the party reached the Grande Ronde River, thence they proceeded southeasterly and across to the Powder River where they encamped. From here they proceeded southeasterly to the Burnt River and encamped on September 18th. On September 22nd the party encamped opposite the Weiser River, a tributary flowing west into the Snake River in the southwest portion of the claim. On Wednesday, September 25th, he reported: (id.)

Trappers report traps of strangers set along this river. Shortly after an American by name Johnson appeared and informed us he and 5 others were on this stream. Their party consists of 40 men with a band of Nez Perces working in the direction Mr. McKay has taken. My sanguine hopes of beaver here are blasted. I shall send Sylvaille with 5 men to Payette's River; and proceed to Burnt and Day's River. Encamped in company with the Americans. The trappers were in every direction in quest of beaver. The Americans will not part with one.

33. Petitioners introduced a book written by Edward S. Curtis in 1911 entitled The North American Indian, and contend the study contributes

to the evidence of the aboriginal boundaries of the Nez Perce; their use and occupancy of the area involved; and their identifiability as a tribe (Pet. Ex. 4). The volume was edited by Frederick Webb Hodge, with a foreword by Theodore Roosevelt. The field research was under the patronage of J. Pierpont Morgan.

Although this work was done many years after the treaty date involved herein, it was the result of field research and is documented. Indian informants were used to corroborate and supplement documentary sources. Since this work was done at a much earlier date than that of Ray or Chalfont, supra, its value in this regard is enhanced. It is not entitled to the same weight as contemporaneous writings, but is worthy of our consideration as a contribution to the whole of the evidence. It tends to confirm the general location of the Nez Perce indicated by the contemporaneous maps, journals and other writings which we have discussed ante.

Curtis states as follows: (id., p. 3)

The territory of the Nez Percés was bounded on the east by the Bitterroot mountains of Idaho and Montana; on the south by the divide between Salmon river and Snake river, and, in Oregon, by the Powder River mountains; on the west by the Blue mountains in Oregon, and, in Washington, by Tucanon creek from its source in the Blue Mountains to its confluence with Snake river; on the north by the low divide between Snake river and the Palouse in Washington, and, in Idaho, by the range separating the headwaters of the Palouse from the tributaries of the Clearwater. This embraced, in Idaho, the whole watershed of the Clearwater, the valley of salmon river as far eastward as the one hundred and fifteenth meridian, and that of Snake river to a point above the mouth of the Salmon. It included in the northeastern portion of Oregon the valley of the Snake, and of its tributaries, the Imnaha, the Wallowa, and the Grande Ronde to a point not far above the mouth of the Wallowa. In Washington their domain extended westward

along both sides of Snake river as far as the mouth of Tucanon creek, about at the one hundred and eighteenth meridian.

* * *

The villages and settlements of the Nez Perce Indians which Curtis listed in the Appendix of his book were gathered in his field research data furnished by a number of their oldest and best informed representatives. In each case the name of the village-site is followed by that of the inhabitants. This is as follows (id., pp. 158-160 -- footnotes omitted):

* * *

Political and Social Organization -- There was no tribal organization of the bands known to us as Nez Perces, and to themselves as Numipu, but simply a loose association of a large number of local and practically independent bands. These fell into four divisions, but the basis was largely geographical, and only to a limited degree political: that is, the weaker component bands looked up to the most powerful one as a leader which experience had proved it to be wisdom to follow; but in every event their course was individually optional. Here follows a list of the former settlements of the Nez Perces, carefully compiled from data furnished by a number of their oldest and best-informed representatives. In each case the name of the village-site is followed by that of the inhabitants.

Snake river from Tucanon creek to the Clearwater

Tukalatuī, Tukalatuīnu, on Snake river at Texas rapids, about the mouth of Tucanon.

(Tukanun) creek, Washington. The inhabitants moved to Alpoowih when the first reservation was established, and later, when the boundaries were contracted, they went to Lapwai.

Wetswewih, Wetswewipu, six or eight miles above Riparia, on a small creek flowing northward into Snake River.

Pinawawih, Pinawawipu, at the site of Penawawa, Washington.

Mahmahsh, Mahmahshepu, north side of Snake river and five or six miles above Pinawawih.

Mahsh is the abbreviation of mahshem, a mountain.

- Alamotin, Alamotinnapu, about three miles above Mahmahsh, at the site of Almota, Washington.
- Atahsus, Atahsuspu, north side of Snake river, four or five miles above Alamotin.
- Wawawih, Wawawipu, site of Wawawai, Washington.
- Sahatp, Sahatpu, north side of Snake river, about three-quarters of a mile above Wawawih.
- Palotp, Palotpu, north side of Snake river, two or three miles above Sahatp. The abundance of a rock slime used in making emerald-green paint called palot gave the place its name.
- Nuhsuema, Nuhsuemapu, south side of Snake river, just opposite Palotp.
- Iyakuewih, Iyakuewipu, north side of Snake river, two miles above Nuhsuema.
- Toko hp, Toko hpu, north side of Snake river, one-half mile above Iyakuewih.
- Withkisp, Withkispu, north side of Snake river, about three miles above Toko hp. The word is related to with, alder.
- Kelaishun, Kelaishunmu, south side of Snake river, just opposite Withkisp.
- Alpoowih, Alpowaima, mouth of Alpowa creek, Washington. Alpoowih included the creek valley to a point about five miles from the river, from which point to the source the creek and the valley were called Alpaha. This band was the most powerful of the Nez Perces of lower Snake river.
- Tukaiyutp, Tukaiyutpu, south side of Snake river, about three miles above Alpoowih.
- Tsokolaikin, Tsokolaikinma, south side of Snake river, about five miles above Alpoowih.

The Clearwater and its branches

- Shiminekem, Shiminekempu, south side of the Clearwater, at its junction with Snake river; site of Lewiston, Idaho.
- Mulmim, Mulmimpu, north side of the Clearwater, almost opposite Porter station of the Northern Pacific railroad.
- Hatwe, Hatwema, two miles above Mulmim, on a creek flowing from the north into the Clearwater.
- Tsiwikte, Tsiwiktepu, north side of the Clearwater, opposite North Lapwai, Idaho.
- Lipwe, Lipwema, the mouth of Lapwai creek, Idaho.
- Wilalamkat sp, Wilalamkat sp u, north side of the Clearwater, about one mile above Lapwe.
- Pishhnishu, Pishhnishapu, north side of the Clearwater, about one-quarter mile above Wilalamkat sp.
- Yahtoin, Yahtoinnu, north side of the Clearwater, at the mouth of Potlatch river.
- Tunehe, Tunehepu, west side of Potlatch river, at the site of Juliaetta, Idaho.

- Iwatoin, Iwatoinnu, west side of Potlatch river, at the site of Kendrick, Idaho. Yakama is the collective name applied to the Iwatoinnu, Tunehepu, and Yahatinnu. Yaka being the name of Potlatch river above its mouth.
- Maka, Makapu, on the Clearwater, at the site of Basalt station of the Northern Pacific railroad.
- Yatoin, Yatoinnu, north side of the Clearwater, three or four miles above Maka.
- Tuhshehe, Tuhshehepu, north side of the Clearwater, four or five miles above Yatoin.
- Tukailiklikas, Tukailiklikaspu, south side of the Clearwater, about a mile and a half above Tuhshehe, at a place now known locally as Big Eddy.
- Himkilip, Himkilipu, south side of the Clearwater, at the site of Lenore, Idaho.
- Painima, Painimapu, south side of the Clearwater, a little above the site of Agatha, Idaho.
- Pipuinima, Pipuinimapu, on a stream flowing from the south into the Clearwater, at the site of Peck, Idaho.
- Atskaaiwawih, Atskaaiwawipu, north side of the Clearwater, at the site of Asahka, Idaho.
- Teweyiwawih, Tewepu, at the mouth of Oro Fino river, site of Oro Fino, Idaho.
- Misha, Mishapu, four miles above Oro Fino, at the mouth of Jim Ford creek.
- Kamiahp, Kamiahpu, south side of the Clearwater, at the mouth of Lawyer creek. This was the most important band of the Clearwater group. The Kamiahpu and several small adjacent bands were collectively called Uyama. Kamiah, Idaho, preserves the Indian name.
- Tukupe, Tukpema, mouth of the south fork of the Clearwater, including the site of Kooskia, Idaho, and the opposite (north) side of the main stream.
- Tsainashp, Tsainashpu, west side of the south fork, about three-quarters of a mile below Stites, Idaho.
- Pitayiwawih, Pitayiwawipu, the mouth of Cottonwood (Kapkapin) creek, site of Stites, Idaho.
- Taketasp, Taketaspu, south bank of the middle fork, about one-half mile below the mouth of Selway fork.
- Nukuhmaush, Nukuhmaushpu, at the junction of Selway with the middle fork. Selway fork is called Shelwe, while the main stream of the Clearwater, from Kooskia to Snake river, is Kaihkaih-kus (clear water). Lewis and Clark, and many since, called it Kooskooskie.
- Kamnaka, Kamnakapu, south of Nukuhmaush, near the head of Clear creek. This and the preceding were the most easterly of the Clearwater bands.

Snake river from the Clearwater to the Imnaha

Hasotoin, Hasotoinnu, mouth of Asotin creek, Washington. Some informants connect the word with hasu, lamprey; others deny positively that there is any true connection. The suffix toin, which is not uncommon in place names, refers to the shining of the sun over the top of a ridge above the village-site. Hasotoin is the name also of a spring on the east side of Snake river, opposite the village.

Anatoin, Anatoinnu, at the junction of Mill creek with Snake river. A part of the Hasotoinnu. Anatone, Washington, near the head of Mill creek preserves the Indian name.

Hasweiwawih, Hasweiwawipu, in Idaho, opposite Asotin, at the mouth of a creek whose headwaters were called Hasiwe.

A part of the Hasotoinnu.

Wawahitsp, Wawahitspu, east side of Snake river, in an open flat about two and one-half miles south of Asotin.

Ilakapatp, Ilakapatpu, east side of Snake river, about three-quarters of a mile below the mouth of Captain Johns creek.

Hatauishimma, Ilakapatpu, mouth of Captain Johns creek, Idaho.

Wewih, Wewima, a small creek in Idaho, emptying into the Snake, about a mile and a half above Captain Johns creek.

Imahaip, Imahaipu, an open flat in Washington, opposite Wewih.

Inantoin, Walwama, at the mouth of Waliwa (Grande Ronde) river in Washington. This was the principal band of a group called Kamuinnu, a name originally applied to a small creek just below the Grande Ronde, and then extended in meaning to apply to Snake river from Captain Johns creek to the Grande Ronde. The word is derived from kamu, hemp, a tough-fibred variety of which grew in this region. The Walwama controlled not only the lower course of the Grande Ronde, where their more permanent villages stood, but also the valley of its principal tributary, the Walowa (Wallowa); and as the most important of the Kamuinnu, they were the principal band of the upper Snake river Nez Perces.

Sakan, Sakanna, on both sides of Snake river, from the Grande Ronde to Salmon river. The word indicates a region where the cliffs come close to the edge of the water. Several small communities composed this group.

Imnaha, Imnama, in the valley of Imnaha river, Oregon. The Imnama also comprised a number of small communities.

Salmon river and its tributaries

Tamanma, Tamannu, about the mouth of Salmon river, in Idaho.

Nipehe, Nipehema, on lower Salmon river as far up as Whitebird creek, Idaho.

Lamata, Lamtama, on Whitebird (Lamata) creek. This was the leading band of the group, and it included a number of small bands on the tributaries of Salmon river, the farthest removed being the Iyasnima, on Slate creek, who occupied the outpost of the Nez Perce territory in that quarter.

After a review of the Lewis and Clark findings of Nez Perce divisions and locations, Curtis pointed out that the Lewis and Clark "Pel-loat-pel-lah" divisions were in reality the Palouse; and that the "Y-e-let-po" were the alien Cayuse. He then divided the Nez Perce as in a more recent historical period to be divided into the four above delineated groups.

Curtis emphasized the large number of horses owned by the Nez Perce. One chief had so many he was unable to count them. He stated so numerous were the herds that their acquisition must have been several decades before the beginning of the nineteenth century. He stated (*id.*, p. 6):

*** on account of their numerous horses they were constantly harassed by war-parties of Shoshoni and Bannock, their neighbors on the south. Desultory raids were made by the Apsaroke, the Piegan, the Coeur d'Alenes or Skitwish, and the Spokane. Even the little Salish bands of the Columbia valley above Snake river once organized an attacking party, but they were so effectually punished by a retaliatory expedition into their own country that they were thereafter content with peace. Hostilities with the Flatheads were of rare occurrence. The two tribes were frequent allies in their annual excursions into the buffalo country, and indeed hunters of the Spokane, Coeur-d'Alenes, and smaller Salish tribes, as well as of the Shahaptian bands north and west of the Columbia, were glad to join themselves to the powerful and courageous Nez Perces. The arch-enemy was the Shoshoni. And it was because of their exposure to this common danger, as well as of affinity and proximity, that the Nez Perces, Umatilla, and Wallawalla became such close friends. This alliance also included the alien Cayuse. ***

Curtis gave a rather detailed account of the 1855 treaty council (*id.*, pp. 7-9). He stated in part (*id.*, pp. 8, 9):

*** The treaty confirmed to them practically all the land to which they laid claim, excepting only the greater part of that comparatively small portion lying within the borders of the present state of Washington; ***

*** The Lower Nez Perces in their addresses only reiterated that as the earth had born them, the earth was their mother, and they could not sell their mother. But the reservation lines did not, as they understood, exclude any of the lower Nez Perce lands, and as they were not unwilling to agree that other tribes should be settled in their country, and had no objection to the cession of Upper Nez Perce territory, they saw no harm in signing the treaty. In reality a small area was cut off at the south, but the wording of the treaty was such that the Indians could easily have misunderstood it. In fact, very careful reading is required, if one is to note any difference between the description of the land ceded by the Nez Perces and that of the country restored to them as a reservation, except as to that portion of the agreement dealing with the northwestern boundary of the tract. (Emphasis supplied.)

Curtis noted in particular the lively debates and differences between the upper and the lower Nez Perce and the reluctance of important chiefs to sign the treaty.

Curtis noted (id, pp. 15, 16):

*** The Nez Perce were but semi-nomadic. Their habitat through traditional and mythic times included the same valleys which we took from them ***. By the fact that they had always dwelt in these beautiful valleys, securing their sustenance as a very gift of nature, and also by reason of their earth-mother religion, they were attached to the land to a greater degree than were the average tribe. *** This prejudice against parting with land and tilling the soil was not a mere whim, but was based on a deep-rooted religious doctrine. Holahholah-tamaluit (invisible law) is the name applied by the Nez Perces to the supreme law of nature. This law or power placed them on earth, and it was this belief that made them so strongly oppose the Government's demand that they give up their native valleys and concentrate the bands on one reservation. ***

Curtis gave the following general description (id, pp. 40, 41):

The Nez Perces were primarily a fish-eating people living in established villages, but they also depended largely on the many varieties of roots which were so abundant in their intermontane region. It is likely that they went to the buffalo country little, if at all, previous

to their acquisition of horses, and even after that event but a small part of the tribe engaged in these hunting expeditions. At such times they dropped quite out of the regular habit of the Nez Perce life, and during the period of their absence -- from one to three years -- they were truly nomads. Buffalo-hunting was so much of an innovation that the tribe had not yet adjusted itself to it, and those who did not participate in these expeditions proceeded in the fixed order of their existence.

In May all the bands would congregate at Tipahliwam (Camas prairie) to dig kouse. To this common harvest ground flocked the people from Wallowa, Salmon river, Snake river, and the Clearwater. Often in the old times the Cayuse, Palus, Umatilla, and all the bands of the Nez Percés met at Tathinma (a prairie a mile south of Moscow, Idaho) in the spring, for horse-racing, gambling, and war-dancing. The announcement of the time for this meeting, and the invitations to the different bands of Nez Percés and to other tribes were always sent out by the people of Alpoowih. During these festivities the women spent much time digging roots. These great gatherings were continued for a couple of weeks, when the people would return to their homes with collected and prepared roots, and in a short time they would start out on another root-digging expedition for a further supply. In July they would assemble at Oyaip (Weippe prairie) for the harvest of camas, which they gathered in great quantities, as it formed an important item of food with them. In preparing this bulb for eating, they first cooked it in pits similar to those used by Indians all over North America for the cooking of large quantities of food, either vegetables, meat, or fish. In this instance the excavation had a depth of a couple of feet and a diameter of perhaps ten feet. In it they placed a quantity of dry fuel, and on that a layer of small stones. The fuel was then lighted and allowed to burn out until no fragment of the wood was left to make a smoke. They then spread over the hot stones a layer of grass, and on this place the roots, which were then covered with another layer of grass and a final coating of earth. When taken from this cooking pit the camas was crushed in mortars, and the gummy mass was pressed into slabs; or the roots were eaten at once.

The camas gathering was the work of the women, and in this camp the men engaged in all manner of festivity. At the close of the camas harvest they all journeyed to the Wallowa lake and river, or some other favorite place for fishing. Here at the fishing grounds they remained until September or October, and then, before returning to their homes, they went on a hunting trip into the mountains. The winter was given over largely to the performance of the medicine ceremony.

The field study by Curtis also covered the aspects of the Nez Perce, which are dealt with in other findings herein, including personal appearance, population, dwellings, hunting, dress, arts and industries, government, games, marriage, religion and ceremonies, diet, warfare, mythology, etc. His findings are in general agreement with the findings we have made on these subjects.

34. In 1907 the Smithsonian Institution published its Bulletin No. 30, edited by Frederick Webb Hodge, entitled Handbook of North American Indians North of Mexico (House Doc. 926, Part 1, 59th Cong., 1st Sess.; Pet. Ex. 5A). This contains a biographical sketch of Joseph, a prominent chief of the Nez Perce Tribe. The efforts of Joseph to retain the areas of the Wallowa Valley in the hostilities are recalled. It is stated that this area has been the "ancient home of Joseph's band in N. E. Oregon".

In 1912 the Smithsonian published Part 2 of this handbook, which was also edited by Hodge, which is extensively documented (Pet. Ex. 5B). This contains a condensed sketch dealing with the Nez Perce. This deals with various aspects of Nez Perce life, habits, customs, personal appearance, habitat, etc. The following statement is made:

The Nez Percés, or Sahaptin of later writers, the Chopunnish (corrupted from Tsutpeli) of Lewis and Clark, their discoverers, were found in 1805 occupying a large area in what is now W. Idaho, N. E. Oregon, and S. E. Washington, on lower Snake r. and its tributaries. They roamed between the Blue mts. in Oregon and the Bitter Root mts. in Idaho, and according to Lewis and Clark

sometimes crossed the range to the headwaters of the Missouri. By certain writers they have been classed under two geographic divisions, Upper Nez Perces and Lower Nez Perces. The latter were found by Bonneville in 1834 to the N. and W. of the Blue mts. on several of the branches of Snake r., where they were neighbors of the Cayuse and Wallawalla. The Upper Nez Perces held the Salmon r. country in Idaho in 1834, and probably also at the same time the Grande Ronde valley in N. Oregon, but by treaty of 1855 they ceded a large part of this territory to the United States.

35. Mr. A. J. Splawn wrote a book published at Yakima, Washington, in 1938 (Pet. Ex. 9) entitled Ka-mi-akin, Last Hero of the Yakimas, which was offered by the petitioner for the purpose of furnishing evidence of the aboriginal occupancy of the Nez Perce, and their identifiability as a group.

Splawn is not identified as to background or qualifications. We have, however, studied his book and find he is in general agreement as to these aspects of the Nez Perce with the old maps and works which we have found were made earlier than the date of the treaty, contemporaneous with the data and at dates a few years later.

Splawn, in referring to the territory relinquished by the 1855 treaty, states:

The Nez Perces relinquished territory out of which was formed a large part of Whitman, Garfield, Columbia and Asotin counties in Washington, Union and Wallowa counties in Oregon ***. (id, p. 35)

Nez Perces (Sha-hap-tan) (pierced noses) occupied a large territory in eastern Oregon and the western portion of northern Idaho, along the Snake, Salmon and Clearwater

rivers, bounded on the east by the main divide of the Bitterroot Range, including the lower Grande Ronde and all of the Wallowa valley in Oregon, *** (id, p. 395)

Splawn dealt extensively with the council proceedings leading to the 1855 treaty and contemporary events prior to and shortly thereafter. He states in part, referring to the proceedings (id, p. 25):

Sal-tes, for the Coeur d'Alenes, claimed that part known as the eastern portion of the Palouse country south of Garry's and Po-lat-kin's holdings, with the Snake River at Pen-e-wa-wa for the southern boundary.

Three Eagles asked for his band of Nez Perces the land south and east of Sal-tes' claim to the summit of the Bitterroot Range and the north side of the Clearwater.

Looking Glass' and Lawyer's following of the same tribe claimed all lying south of Three Eagles' land, including Kah-i-ah, Craig Mountain and Kamas prairie.

Joseph, for the Samon River Nez Perces, spoke for the main Salmon and Little Salmon rivers and the headwaters of the Weiser, Payette and Wallowa valleys.

36. In 1952 the Smithsonian Institution published an article entitled "The Indian Tribes of North America," by John R. Swanton (Bulletin 145, Pet. Ex. 10A).

Although this is not the result of field research, we find it worthy of consideration since it is a scholarly research of available primary sources of information prepared as an official government publication. In this work Swanton deals with various aspects of the Nez Perce, including the various names under which they were known, their connections, location, history, population, and connections in which they have been noted. His findings are generally those of the

early and contemporaneous explorers, writers, and of other scholars on the subject.

Included in the volume is a map indicating the locations of the various Indian tribes in the western area (Pet. Ex. 10B). The Nez Perce are shown in the general area of the Snake and Clearwater rivers area.

37. Brig. Gen. O. O. Howard, who was extensively involved in the Nez Perce rebellion which occurred in the 1870's later wrote a book (1881 published date) entitled Nez Perce Joseph (Pet. Ex. 12).

We find that, although this is not written at the time of the 1855 treaty, it is entitled to consideration as bearing upon the question of aboriginal title of the Nez Perce Indians since an important phase of the rebellion involved the forceful evacuation of the southern band of Nez Perce Indians from an area which they claimed at the time of the 1855 treaty had been their ancestral home, a part of which was reserved to them in the 1855 treaty and later ceded in the 1863 treaty when their reservation was reduced in size. Joseph was the chief of this band of the Nez Perce and had held out for the area during the 1855 council and resisted efforts to have it excluded in the 1863 treaty. This involves the southern and southwestern area of the claim herein, including the lower Grande Ronde, the Imnaha, Minam and Wallowa river areas and south thereof. Howard included a map indicating Joseph's claim entitled "Map of the Grande Ronde, Wallowa and Imnaha Country."

In addition to his own personal knowledge, gained during the conflict, General Howard relies upon the adventures of Captain Bonneville as related by Washington Irving (supra, Finding No. 17). He recalled the meeting of Bonneville with the Nez Perce on the "Upper waters of the Salmon River." He notes this as an indefinite description. However, following the narrative of the encounter and the general area he states (id, p. 5):

This indicates the region over which the Nez Perces roamed and hunted game. The Salmon River and its tributaries furnished an immense territory for them. The paths made by them in their expeditions after Buffalo, antelope, and other game, are even now clear and well defined,--five or six, and sometimes as many as ten or twelve, distinct horse trails, parallel and as near to each other as horses can walk with ease. These trails constitute some of the peculiar signs of these Indian tribes. They often make a side hill look as if terraced, and are as graceful in their windings as if made by a skilful engineer. These, sometimes called "The great Nez Perces trails," extend, as we have seen, for hundreds of miles; for the more permanent home of the Nez Perces was then, as now, nearer where the Salmon, the Clearwater, and the Grande Ronde, flow into that almost endless and peculiar river, so well named, "The Snake." ***

Howard then follows Bonneville's travels up through the Nez Perce area to the north and west via the Powder River valley, the Grande Ronde River "thence over the mountain ridge northward to Immaha and Wallowa" ***. And he stated (id, p. 5):

*** One may, to-day, stand in mid-summer on a spur of the Blue Mountains and behold at a glance fifty square miles of rounded hills and graceful valleys, covered with waving grain. It is this country--a strip fifty miles broad, following the windings of the Snake from the Powder River to the Columbia Valley--that was occupied in early times by the Nez Perces; or, more accurately, by that portion of them usually designated as "the lower Nez Perces." It was mainly the controversy concerning this rough region that caused the recent outbreak.

In the early years the lower Nez Perces were much more numerous than now. They lived along the Snake River, above and below the mouth of the Grande Ronde, *** (emphasis supplied)

He further stated (id, p. 7):

The main tribe, "the Upper Nez Perces," occupied the Lapwai, from which we have seen that Old Joseph was driven in 1847. With these the government has had most to do in times past. With these Governor Stevens made his celebrated treaty of 1855, to which Old Joseph gave his assent; and well he might assent to this the first treaty, for it embraced in its established boundaries all his lands, and allowed him and his people to live in the same place, and in the same manner, as the Lower Nez Perces had lived for generations. *** (Emphasis supplied)

And further (id, p. 18):

The principal "non-treaty" chief, who often disputed with Joseph the command of the united forces was White Bird. He and his band roamed over the rough, mountainous territory, along the Salmon River, and its tributaries. They had no permanent abiding place. One deep valley, now well-known from the terrible battle fought there, is named the White-Bird Canyon. The small stream that flows through it, and empties into the foaming Salmon, is also named White Bird.

There was, also, a band which roamed between the Salmon and the Snake, over that wild country that became Joseph's hiding-place during the war. It is a fastness resembling those of the Scottish Highlands, where the mountain clans held out so often against all efforts of English troops to dislodge them. ***

Again, south of the Snake, not far above the mouth of the Grande Ronde, is the Ashotin creek. Here, too, was a small band, which always acted in concert with Joseph's people.

38. An article appears in "The Oregon Historical Quarterly", Vol. XXXIX, March 1938-December 1938, entitled "Joseph L. Meek A Conspicuous Personality, Part 1, 1829-1834." Meek was a Virginian, born

in 1810. He emigrated west. In the fall 1828, while in St. Louis he was attracted by the romantic tales of fur trappers in the far west. As a result, he joined the Sublette Fur Company. In this employment he traveled through the west, including a portion of the area involved here.

The following passage is relevant (Pet. Ex. 13, p. 135):

According to Meek's account the Sublette party was forced to turn north on account of lack of food and fodder, suffering considerably en route, passing up Payette River and camping at Payette Lake. Meek with Antoine Godin, "Leaugar" (Legarde?) and Small proceeded farther, to the head of a tributary of the Salmon River. Somewhere here in the Nez Perce country, the other men of the party caught up with them, and they again headed south. ***. (Emphasis supplied)

Meek also visited the Nez Perce, and married Virginia, a Nez Perce girl at the Nez Perce village on the forks of the Salmon.

39. Robert Stuart, an early explorer, visited the Nez Perce in 1812 (Pet. Ex. 22). He mistakenly termed them as Flatheads. He gave their population as 6000. The account states (id, p. 348):

The Nez Perce, a brave and powerful people, inhabited the lower watershed of the Snake River, were essentially equestrian, and were physically well-developed. Their subsistence was both salmon and bison; and, for the purpose of obtaining the latter, they annually made excursions eastward to the Judith Basin of present-day Montana.

Deeply spiritual, the Nez Perces, as soon as they learned of the existence of Christianity, eagerly sought instruction in that religion, ***

40. A topographical map prepared by Charles Preuss in 1846 by order of the U. S. Senate from the field notes and journal of Captain

J. C. Fremont, U.S.A., who traveled through this area has been made a part of this record (Pet. Ex. 28). This map places the Nez Perce Indians in the area east of the big bend of the Columbia River and south of the Snake River and thence to include the area to the east and the south. The Snake Indians are indicated as inhabiting the area south and west of the Snake River and south of the western tributary of the Snake known as the Burnt River.

41. For a number of years prior to the treaty council in 1855, the government officials were engaged in problems with the Nez Perce Indians, along with all of the other neighboring tribes. Official correspondence, reports, and other documents relevant to the issues herein have been included in the record.

42. Elijah White, sub-agent for Indian Affairs of the Office of Indian Affairs, was assigned to this general area. On April 1, 1843, he submitted a lengthy report to the Commissioner of Indian Affairs. (Pet. Ex. 27)

He stated the only tribes in the area "from which much is to be hoped, or anything to be feared, in this part of Oregon" were the "Wallawallas, Keyuses, and Nez Percés, inhabiting a district of country on the Columbia and its tributaries, commencing 240 miles from its mouth, and stretching to 480 into the interior." (id, p. 450)

He located the Nez Perce generally in the claim area. He characterized the Nez Perce as superior in a number of ways. He stated that "Of late these three tribes have become strongly united by reason of much inter-marriage." (id, p. 451)

White and others of his party visited the Nez Perce and held council with their chiefs and headmen and the missionaries stationed in the Nez Perce area. They were well received, and were anxious to learn and adopt suggestions of the white men for whom they exhibited great respect.

White described their government organization as follows (id, p. 457):

The Nez Percés have one governor or principal chief; twelve subordinate chiefs of equal power, being the heads of the different villages or clans, with their five officers to execute all their lawful orders; which laws they have printed in their own language, and read understandingly. The chiefs are held responsible to the whites for the good behavior of the tribe. They are a happy and orderly people, forming an honorable exception to the general Indian character, being more industrious, cleanly, sensible, dignified, and virtuous.

The Rev. H. H. Spalding, the missionary stationed in the Clearwater River area had reported to White as to conditions in that area. He estimated the population there to be as high as 4000. He gave a very illuminating report on the various aspects of the life, habits and work of these Indians.

White maintained the contacts and good relations with later trips into the Nez Perce country (Pet. Ex. 29). He was successful in persuading a large group of Nez Perce to accompany him to the Walla Walla and Cayuse area to the west as an assistance in straightening out certain difficulties between those Indians and the white missionaries.

43. On August 2, 1848, the President submitted a message to the Congress setting forth certain statistical population figures for

northwest Indian tribes. These varied for the Nez Perce. One table listed several in the Sahaptin including the Nez Perce for a combined 2200. Another table gave 700 for the Wallawalla, Nez Perce and Flatheads combined. Another table by Joseph Meek listed the Nez Perce on the Salmon River with 5000 (Pet. Ex. 34).

44. In 1850, Governor Lane estimated the Nez Perce population to be 1500 (Pet. Ex. 40).

45. The Commissioner of Indian Affairs in 1850 stated (Pet. Ex. 41, p. 159):

The Necpercil Indians inhabit a large portion of the country on the Snake, Clearwater, and Salmon rivers. They are an intelligent and good people, and have very numerous herds of horses and cattle. *** The total number of this tribe is estimated at about 1500; some 400 of whom are warriors, more or less under the influence of the Hudson's Bay Company.

46. Anson Dart, Superintendent of Indian Affairs for Oregon in a letter dated July 21, 1851 (Pet. Ex. 45) called attention to the traditional differences between the Snake or Shoshone Indians and the Nez Perce; to the fact that a treaty had been made between "these two powerful nations"; that it would be wise to set up a conference between the two at the Grand Ronde within the next six months in order to "have a settlement of all of their difficulties without their going to war"; that the Nez Perce were a numerous and proud people; and that in view of the natural enmity between these two it would be necessary to the safety of white emigrants coming overland to Oregon that there be a maintenance of peaceful relations.

Dart also called attention to provisions in a late treaty providing that missionaries should go into Cayuse or Nez Perce countries without their consent.

47. In the report of the Commissioner of Indian Affairs dated November 27, 1851, the Nez Perce were listed as with a population of 1880 and the Palouse 181; the Walla Wallas 130; the Cayuse 126. (Pet. Ex. 47)

The Commissioner referred to the Snake Indians as a large tribe in southwestern Oregon and extending into Utah.

The Cayuse Indians were described as a proud, haughty race; that they were once a numerous and powerful nation; and that nearly all of their land was in open prairie.

A trip into the Nez Perce country eastward from Walla Walla was described. The area is described as at the Elpha entrance of the south branch of the Columbia, or the Snake River. The large number of horses, the excellence of the land, etc., was described.

48. In 1854 William Craig of the Indian Service estimated the population of the Nez Perce at 2000. These, he stated, were divided into about ten bands "which inhabit the country of the Snake River, Salmon River and Clear Water" (Pet. Ex. 57).

Craig's letter was in general about conditions relevant to a possible treaty with the Nez Perce and the setting aside of a reservation. Their large numbers of horses and cattle and the nature of the country was stated. His opinion was that the country of the Snake River would be best for a future reservation.

49. In the annual report of the Commissioner of Indian Affairs for 1854 (Pet. Ex. 60) the Nez Perce population in Washington Territory is estimated at 1700.

In this report the various Indian tribes are discussed. It is pointed out that "all these northeastern Indians go to the east side of the Rocky Mountains in quest of Buffalo." It is also stated (id, p. 282):

A few bands of the Nez Perces Indians occupy the Salmon river and the Clearwater, within this district. The principal portion lie in Washington Territory, and therefore need no special description.

And further (id, p. 217):

The Nez perces, or La-ap-tin, lie to the south of the Selish, or Flatheads, on both sides of the Kooskooskie and north fork of the Snake river. Their country, like that of the Wallah-Wallahs, extends into both Oregon and Washington Territories. They are among the most numerous of all these tribes, amounting, according to the census of 1851, to 1,880 souls. Since 1851 there has probably been less decrease than among some of the other tribes. They are much intermarried with the Wallah-Wallahs, and also with the Cayuse. ***

*** They are on excellent terms with the Flatheads, Coeur d'Alenes, Spokanes, Pend d'Oreilles, and other Indians of the Territory, travel and hunt with them, and are more or less intermarried with them.

It also stated that (id, p. 282):

The Cayuses live on the west side of the Blue mountains and south of the Columbia river. These, with the Nez Perces, are believed to be the most intelligent Indians west of the Rocky mountains. ***

R. R. Thompson, the Indian Agent for Middle Oregon had submitted a report to Washington headquarters which is included in the 1854

annual report. He estimated the population of the Nez Perce at 2000, with 500 of these in the middle Oregon district.

50. George Gibbs, who assisted Governor Stevens in his explorations in this area, made a report dated March 4, 1854 (Pet. Ex. 61). He stated in part (p. 415):

The high plain, which extends from the Spokane river to Lewis's fork of the Columbia, and which belongs chiefly to them and the Nez Percés, though bleak and exposed to violent winds, affords grazing for their stock and an abundance of the roots used by themselves for food, while their river supplies them with salmon. They obtain buffalo hides for their lodges, and skins of elk, carraboo, and deer, for their own clothing, in their semi-annual hunts to the eastward. (Emphasis supplied)

Gibbs included Captain Wilkes' estimate of the Nez Perce as 2000; Anson Dart's estimate of 1880; and an 1853 estimate of 1700 (id, pp. 417, 418).

51-(a) Documents relevant to the 1855 treaty council proceedings have been included in the record (Pet. Exs. 69-81).

(b) The 1855 treaty council was held at Fort Walla Walla, Washington Territory in May and June. The Nez Perce was there in large numbers. In fact, it was reported that 500 Nez Perce attended the council. Gold had been discovered and the nature of their lands were becoming known by the whites whose forthcoming settlement in the northwest was in the offing. The Indians were apprehensive lest they be taken to live away from their villages and home areas to other less favorable areas to live.

(c) The official proceedings started on May 28, 1855, and was concluded on June 11, 1855. The council was exceedingly well attended with the Nez Perce in the majority. Provision was made to feed them. A detailed record of the official proceedings is in the record (Pet. Ex. 75). This details the arrangements, the participants by tribe, etc. The Nez Perce, Cayuse, Walla Wallas, Yakima, Palouse, Spokanes, Pisuose, Methows, and the Oak-km-a-kanes were listed as represented. Interpreters under oath were used and the remarks recorded. Extreme caution was taken for clear understanding by the Indians.

The representatives of the government carefully explained the objectives of the council and proposed treaty -- to maintain peaceful relations; to provide definite reservations for the Indians' use and occupation on which the whites could not settle; and to provide schools, churches, clothing, tools, blacksmiths, millwrights, etc., for the civilization, welfare and advancement of these Indians. The Indians were told they need not give up their gathering or hunting habits.

Lawyer, the head chief of the Nez Perce had drawn a map of his conception of the Nez Perce country. At the June 4th session he referred to it as follows (id, p. 22):

It was not for nothing I have been listening to you. My country is poor, it is a trifling country, you see the map, the marks of our country, one stream runs one way another runs another way, it is all rock, my Chief, but the Big Chief from the light (the East) said to you to go and talk to these people and you have done it. ***

Stevens, on June 4, 1855, stated (id, pp. 25, 26):

*** You want to know where your Reservations are to be, what is the ground we have in view for you. I will explain this matter freely.

Here are Nes Perces, Cayuses, Walla Wallas, Yakamas and Umatillas and Bands on both sides the Great river to below the Dalles. Tribes northwards, Colvilles, O-kin-a-kanes, Palouse.

For the principal tribes here present we have thought of two Reservations. One Reservation in the Nes Perces country and one in the Yakama country. The Reservation in the Nes Perces country to extend from the Blue Mountains to the spurs of the Bitter Root, and from the Palouse river to part way up the Grande Ronde ***

We want you to think about this and see if you like it. You may think the Reservations are not good. If not you will say so. *** (Emphasis supplied)

Stevens then gave the reasons for wanting to put several tribes of Indians in one Reservation location viz: protection, better organization and care, etc. He expressed the opinion that the government could do more for these Indians under such arrangements.

The Indians were then asked to think the matter over and to be in a position the next day to state their opinions and decisions.

(d) On the next day, June 6, 1855, General Palmer advised it was the government's desire to place the Spokanes, Nez Perces, Walla Wallas, Cayuses, and the Umatillas on one reservation "in the Nes Perces country".

There (showing a draft on a large scale) is a map of the Reservation, there is the Snake river, there is the Clear Water river, here is the Salmon river, here is the Grande Ronde river, there is the Palouse river, there is the El-pow-wow-wee.

We commence where this river the Palouse comes from the mountains, and down the river to the mouth of the Ti-noh-pan-up,

then to the Snake river 10 miles below the mouth of the El-pow-wow-wee, then to the source of the El-pow-wow-wee, thence along the crest of the Blue Mountains to the Grande River below the Grande Ronde, thence along the ridge between the Wal-low-how river, crossing the Snake river 15 miles below the mouth of Powder river, thence to the Salmon river a little above the crossing, thence by the spurs of the mountains to the source of the Palouse river at the place of beginning.

This is a large Reservation, the best fisheries on the Snake river are on it; there are the fisheries on the Grande Ronde river, there are fisheries on the Os-ka-wa-wee, and other streams, there are camash grounds here at this place (pointing to the large camash grounds of the Nes Perses). We feel if we put you on this Reservation, one agent can visit you all and take care of you all.

Each tribe will have its own place on this Reservation. The Spokanes will have their place and their home, the Nes Perses their place and their home, the Walla Walla their place and their home, the Cayuse and the Umatillas their place and their home. The Spokanes will have a blacksmith, a school, and a farmer, the Walla Walla will have a blacksmith, a school, and a farmer, the Cayuse and Umatillas will have a blacksmith, a school, and a farmer. The Nes Perses are more numerous, they will have two blacksmiths, two schools, and two farmers.

(e) Through their spokesmen the Nez Perce indicated assent that afternoon. The Cayuse, Walla Walla, and others professed not to understand what they would receive. They all expressed their affinity to the mother-earth and their homelands and indicated a reluctance to move to the proposed reservation in the Nez Perce country. One of the chiefs stated (id, p. 37):

The Nez Perces have already given you their land. You want us to go there. What can we think of that? That is the reason I cannot think of leaving this land to go there. Your words since you came here have been crooked. That is all I have to say.

It was agreed the tribes would think the matter over and come back at the next session for further discussions.

At the next session Stevens proposed a different arrangement for the Walla Walla, Cayuse and the Umatilla to the west of the proposed Nez Perce Reservation.

After much discussion, Joseph, the leader of the Wallowa valley area Nez Perce, stated in part (id, p. 41):

*** it is not anything bad that I am thinking that I am going without speaking - no, it is not anything bad - it is a place to live, a place for our good to live there. Think for year after year for a far way ahead - I wonder what you think if I could see your thoughts. *** I hear you speaking to my children and they have many hearts. I am going without talking, and you dont know my talk. At the Grand Ronde I saw my children on both sides; we have been talking and finished your talk; this is all I have to say. (Emphasis supplied)

On Saturday, June 9th, Governor Stevens announced the amended proposal for three instead of two reservations. The Nez Perce were to be alone; the Walla Walla, Cayuse and Umatilla together to the west of the Nez Perce Reservation; and the Yakima group to the north.

Stevens stated in part (id, pp. 42, 43):

The Nez Perces have their reservation as was shown them in Council ***. They all know what was said.

It is stated first in all the papers the Indians who signed the papers, then your lands are described. We have got the descriptions from yourselves. Then your reservations are pointed out, those you all know.

*** There is secured to you your right to fish, to get roots and berries, and to kill game. ***

(Emphasis supplied)

Looking Glass, one of the principal chiefs of the Nez Perce, came to the council late. He wanted to be assured that the whites would be kept off the reservation and that the Nez Perce would have ample room for their pursuits. On this he was assured by Stevens who pointed out that the Nez Perce Reservation was carved out of their own country; that the Nez Perce would be able to hunt, fish, gather and graze horses and cattle even beyond the reservation boundaries until such time as such should be occupied by the whites.

Looking Glass drew a line he felt should be used for the Nez Perce Reservation boundary. To this Stevens and General Palmer could not agree. Palmer stated (id, pp. 46, 47):

I would say to the Looking Glass what use is it to purchase his country and give it all back again. We did not come here to talk like boys, We don't wish to part with a misunderstanding.

The Nez Perces, *** agree to the boundaries as we have marked.

If we were to say yes to his line our Chiefs would say No!

(Emphasis supplied)

The council then adjourned until June 11, 1855. At this meeting the Nez Perce signed the treaty.

Governor Stevens' map of 1855, which was the result of this council, is described above in our Finding No. 26. Stevens' 1856 and 1857 maps are also described in that Finding.

52. The census of these various tribes of Indians, in view of newer information gathered at the 1855 council, was revised (Pet. Ex. 79).

In this census the Nez Perce are given a population of 3300, almost half of the listed population of the other attendant tribes. The Palouse were listed as 500; the Yakima group at 2000; and the bands of the Columbia River 750. The total was 6500.

53. In 1901 Stevens' son, Hazard, wrote a biography of his father (Pet. Ex. 81). This is detailed. This included many details concerning the Nez Perce from Stevens' records. Speaking of the Nez Perce he said (id, pp. 16, 17):

Of all these tribes, the Nez Percés or Sahaptin were the most numerous and progressive. They numbered 3300, and occupied the country along the western base of the Bitter Root Mountains for over two hundred miles, and a hundred miles in width, including both banks of the Snake and its tributaries, the Kooskooskia or Clearwater, Salmon, Grande Ronde, Tucanon, etc. ***

Of the Palouse, he stated in part (id, p. 22):

*** One band, the Palouses, lived on the Palouse River, on the north side of the Snake and east of the Columbia, next to the Nez Perce ***

54 (a) In the 1859 report of the Commissioner of Indian Affairs (Pet. Ex. 90) it was pointed out that the various chiefs with their people still lived "in different parts of the country originally claimed by them, where they have their separate gardens and farms. Most of the tribe are now living upon the reservation (p. 783). He further stated

The Nez Percés tribe is not only the largest, but most influential and important tribe in Washington Territory. They hold the balance of power; and as long as they remain friendly, the smaller tribes can effect no formidable combination to make war. *** (p. 784 -- and also see Pet. Ex. 91)

The census of the Nez Perce was placed at 3700 (Pet. Ex. 90, p. 50).

(b) The report included the proceedings held on the Nez Perce Reservation at the "Weipe" root grounds in Idaho of a council on July 22, 1859, between Indian agents and chiefs of the Nez Perce in connection with the ratification by the Congress of the treaty signed in 1855. It appears there had, in the meantime, been a division of feeling among these Indians as to the wisdom of the treaty.

During the council, Joseph, the chief of the Wallowa, Oregon, section stated (id, p. 788):

* * *

I want to tell you my heart. I am a red man. I have my own opinion about this country; we should make up our minds before we talk. When we made a treaty with Governor Stevens, the line was drawn; I know where it is; you told us right yesterday; it is as you said. When Governor Stevens made the line, he wanted a certain chain of mountains. I said no, I wanted it to hunt in, not for myself but for my children; but my word was doubted.

The line was made as I wanted it; not for me, but my children that will follow me; there is where I live, and there is where I want to leave my body. The land on the other side of the line is what we gave to the great father.
(Emphasis supplied)

55. On September 27, 1860, Agent Cain reported a population for the Nez Perce of 4000 with 10,000 horses and 2000 cattle (Pet. Ex. 92). The Palouse were listed as 400 persons, 300 horses and 50 cattle; and the Cayuse with 400 persons, 1000 horses and 300 cattle.

56. Herbert Joseph Spinden, an anthropologist, made an exhaustive study of the Nez Perce. This was published in the Memoirs of the American Anthropological Association, 1908 (Pet. Ex. 101; Def. Ex. 1).

As to the area occupied by the Nez Perce he states (Def. Ex. 1, pp. 172-175):

Area Occupied. --The range of the Nez Percés extended from the Bitterroot mountains on the east to the Blue mountains on the west, between latitude 45° and 47° . Thus, while mostly in Idaho, they extended a considerable distance into Oregon and Washington.

The exact boundaries are in many places difficult to determine, since the area actually inhabited was only a small part of the territory under Nez Perce control. The permanent settlements were situated only along the rivers. In the south the villages extended a considerable distance up Salmon river, at least as far as Slate creek and in all probability as far as the western line of Lemhi county. On Snake river the mouth of the Imnaha seems to have marked the southern limits. Above this point the Snake flows through a deep canon between the Powder mountains and the Seven Devils. On the southwest the boundary line of the Nez Perce area circled the drainage basins of the Imnaha and Willowa rivers, and crossing Grande Ronde river above the mouth of the Willowa, ran north along the crest of the Blue mountains to a point on Snake river near the mouth of Tukanon creek. On the north it followed the divide at the heads of the short streams flowing into Snake and Clearwater rivers till it reached the Bitterroot mountains. Thence southward these high ridges formed an effective barrier boundary on the east.

There seems to have been a considerable strip of neutral ground between the Nez Percés and their traditional enemies, the Shoshoni on the south and the Spokane and Coeur d'Alenes on the north. On the other hand, the tribes friendly to the Nez Percés lived in close conjunction with them. The Umatilla tribe of the Wailatpuan stock divided with them the Grande Ronde valley. The Paloos shared with them the rich camas meadows near the present town of Moscow.

There are no traditions of migration, and, so far as can be determined, the tribe has dwelt within these boundaries from time beyond memory. The meanings of most of the place names have been forgotten.

Names for a number of the bands, or geographical divisions, of the Nez Percés have been obtained, but the list is incomplete, especially as regards the bands on the lower course of Snake river. These names are derived mostly from the names of

streams. Each group contained at least one important permanent village and a number of temporary fishing camps. These permanent villages seem to have been the real basis of tribal division, since each had at least one chief. The great chiefs were war chiefs and apparently had no real control outside of their own communities.

Following is a list of the most important divisions:

- Esnime -- Slate Creek band, the upper Salmon River Indians.
- Lamtama -- Whitebird band on Salmon river. Whitebird creek is called Lamata.
- Tamanmu -- Band at mouth of Salmon river, the name for Salmon river being Tamana.
- Imnama -- Imnaha River band.
- Walwama -- Wallowa Valley band.
- Wewi'me -- Band at mouth of Grande Ronde, or Williwewix.
- Isawisnemepu -- Band near Zindels, on the Grande Ronde.
- Inantoinu -- Band at the mouth of Joseph creek.
- Toiknimapu -- Band above Joseph creek on the north side of the Grande Ronde.
- Hinsepu -- Band at Hansens Ferry on the Grande Ronde.
- Sakanma -- Band between the mouth of Salmon river and the mouth of Grande Ronde. The name comes from that of a canon at Cruger Bar.
- Saxsano -- Band about four miles above Asotin City, Washington, on the east side of Snake river.
- Hasotino -- Band at Hasutin, opposite Asotin City, Washington. The name means literally "the great eel fishery."
- Hesweiwewipu -- Band at the mouth of Asotin creek, which is called Hesi'we.
- Salwepu -- Band on the Middle fork of Clearwater river, about five miles above Kooskia, Idaho.
- Tukpame -- Band on the lower portion of the South fork of Clearwater river, which is called Tukupe, tukupt meaning "burnt."
- Saiksaikinpu -- Band on the upper portion of the South fork of Clearwater river. Saiksaik is the word for "fireweed."
- Kamiaxpu -- Band at Kamiah, at the mouth of Lawyer's creek. This band is also called Uyame.
- Tewepu -- Band at mouth of Oro Fino creek.
- Atskaaiwawixpu -- Band at the mouth of the North fork of Clearwater river.
- Pipu'inimu -- Band on Big Canon creek, which is called Pipuinime.
- Painima -- Band near Peck, on Clearwater river.
- Tukelikukespu -- Band at Big Eddy.

- Takschepu -- Band at Agatha on Clearwater river.
- Makapu -- Band on Cottonwood or Maka creek.
- Yatoinu -- Pine Creek band.
- Yaktoinu -- Band at mouth of Potlatch creek, which is called Yaka.
- Tunehepu -- Band at Juliaetta on Potlatch creek.
- Iwatoinu -- Band at Kendrick on Potlatch creek.
- Lapweme -- Band on Lapwai and Sweetwater creeks.
- Hatweme -- Band on Hatweh creek.
- Siminekempu -- Band at Lewiston, Idaho.
- Tsokolaikinma -- Band between Lewiston and Alpowa creek. The name comes from the high-cut banks of the river, tsoko meaning "high-cut bank."
- Alpowe'ma -- Band on Alpaha (Alpowa) creek.
- Witkispu -- Band about three miles below Alpowa creek on the east side of Snake river. The name comes from witx, "Alders."

Other bands, extending about eighty miles down Snake river from Lewiston, were: Nuksiwepu, Sahatpu, Wawawipu, Almotipu, Pinewewewixpu, Tokalatoinu, etc.

The names of villages would make a still longer list. The estimate of Lewis and Clark that the Nez Perces numbered more than 6000 could not have been far wrong.

57. Spinden stated the most important vegetal food was the camas.

This was gathered in enormous quantities in the west upland meadows of Weippe prairie located north of the Clearwater River in Idaho and approximately seventy miles east of the present city of Lewiston, Idaho; the famous camas prairie, in the open country south and near the present city of Moscow, Idaho; and in the Grande Ronde valley.

Spinden's work is so detailed and thorough on all of the aspects of Nez Perce life as to lend credence to its accuracy. He discusses in detail the environment, archeology, minerals, weaving, basketry, housing, furniture and utensils, food and its procurement and preparation (including gathering, hunting and fishing), travel and transportation warfare and weapons, the Nez Perce calendar (linked to economic activity),

physical and mental characteristics, population, sociology, government, etc. It is a veritable encyclopedia of the Nez Perces.

In his review of population he cites the various estimates and stated in part (Pet. Ex. 101, p. 240):

* * *

The fact that the reservation embraced a large extent of territory, many parts of which were difficult of access, may account for the prevailing low estimates of the population. Moreover, it must be remembered that the agents were concerned only with the Indians living on the reservation. Until thirty or forty years ago many bands roamed at will. Father Cataldo, who as a missionary has dwelt among these Indians for the last fifty years, estimates that in 1860 the population was about 5000. (Emphasis supplied)

Spinden prepared this work in 1907 and 1908 on detail by the Peabody Museum of Harvard University to study the archeology and ethnology of the Nez Perce Indians. For this purpose Spinden and Mr. R. R. Hellmann, a student of the Harvard Medical School, went into the Nez Perce country where they conducted an investigation. This was supplemented by further researches by Spinden under the auspices of the American Museum of Natural History. Spinden received substantial assistance from individuals and organizations in the Nez Perce area in the conduct of his investigation there. (id, p. 171)

58. In 1864 the Nez Perce population was officially estimated variously at from three to six thousand. It was pointed out by the Indian Superintendent, however, that "their nomadic life and the wide range of their hunting grounds make it difficult to determine without a precise enumeration" (Pet. Ex. 102).

59. Later when trouble arose about the settlement of whites in the Wallowa area in Oregon, inhabited by Joseph's band, there was considerable official correspondence which confirms the ante-treaty use and occupation of the Nez Perce in the region. The disputes between these Indians and the government led to the Nez Perce war in 1877 (Pet. Exs. 103-110, 113, 115, 123, 124).

60. On April 4, 1873, the Superintendent of Indian Affairs at Salem, Oregon, reviewed the pertinent facts concerning the Wallowa area (Pet. Ex. 105). It was acknowledged that this area had been held aboriginally by these Indians. These Indians had continued to live there since this area was included in the original reservation. On his deathbed Joseph claimed he had, with these people, lived there a lifetime. Young Joseph and his people then manifested their determination to continue to hold it despite the recarving of the size of the Nez Perce Reservation boundaries to exclude it and thus to open it to white settlement.

The Superintendent stated in part:

* * *

There is an abundance of fish in the river and game in the adjacent mountains, and the grass is excellent; ***

BASIC FINDINGS

The record contains a number of other studies, reports, letters and other documents worthy of consideration. However, in our opinion, the relevant facts to be gained from these are cumulative with the

facts which emanate from the above evidentiary findings. Based on these evidentiary findings, we make the following basic findings of fact:

61. At the time the facts of the claim asserted herein arose, and from time immemorial, the petitioner has been a separate, identifiable tribe or band of Indians, capable of owning and occupying land. The petitioner was culturally identifiable and had a definite political structure reflecting tribal nationality at all times material to the claims. This tribal nationality was recognized by the tribal members and contemporary aboriginals, as well as the agents of the defendant and the first white people to meet the Nez Perce. The petitioner's tribal identity is also evidenced through its tribal use of possessions and its national functions, including its relations with others.

62. The unique language spoken by the Nez Perce identifies them as a tribe or nation.

The earliest recorded contact with the Nez Perce was made by Lewis and Clark in 1805. When they crossed the Bitterroot Mountains via the Lolo Pass, Lewis and Clark met the Nez Perce and called them "Chopunnish", "Pierced Noses", "Nez Perce", or "Saptin", because of their imperfect understanding of the Nez Perce language--Sahaptin--which they were the first whites to hear.

The Sahaptin spoken by the Nez Perce was unintelligible to all adjacent tribes, even to those speaking a Sahaptin dialect, and communications between the Nez Perce and neighbors were carried on either by bilingual natives or sign language.

63. The Nez Perce Indians bore a physical resemblance to the Flatheads, who lived east of the Bitterroot range. Physical differences appeared between the Nez Perce and their western neighbors and greater differences between the Nez Perce and the Snakes to the south. There was some evidence that a few Nez Perce wore nasal ornaments, but the practice appears not to have been an established custom.

64. Prior to the arrival of missionaries and the subsequent influences of Christianity, the Nez Perce practiced a religion known as the Guardian Spirit religion, which was related to their lands.

65. Prior to the Treaty of 1855, under the direction of Agent Elijah White, the Nez Perce elected Ellis as head chief and subscribed to a code of laws drawn by White to promote friendly relations between the Nez Perce and the settlers.

66. The first missionary to the Nez Perce, in addition to offering religious instruction, prepared a dictionary of Nez Perce words and printed books in their language. At the treaty council of 1855 the Nez Perce recorded the proceedings in their own language.

67. The political structure of the Nez Perce was one of tribal nationality, functioning through elective chiefs and councils, which operated at the time of the treaty negotiations with the defendant.

Prior to the acquisition of the horse in 1730 by the Nez Perce Indians there was some evidence that the social and political organizations of the tribe developed along village lines, each village comprising a group of related families acting as the political unit or body politic. After 1730 the Nez Perce moved towards larger political groupings, evolving into a true tribal organization.

The villages exercised control over local and peacetime affairs, but the tribal organization and not these political subdivisions operated in times of war, when the groups were together in council, or when there was a common economic problem to be faced.

The tribe acted through councils composed of the various headmen and chiefs, and the decisions of the council were made under a rule of unanimity.

68. Chieftainship was by election based on achievement. This was also true for the war chiefs who held their position whether a war was in progress or not. The recorded history of the Nez Perce is replete with references to the various chiefs and the relative powers they exercised, from the village and band chiefs to the tribal chiefs. Prior to and at the time of the treaty negotiations of 1855, Lawyer was head chief of the Nez Perce and represented the nation in its dealings with defendant. Lawyer's position was thus recognized by defendant at the time the treaty was signed and this recognition continued, the defendant again treating with the Nez Perce through Lawyer as head chief in 1863.

69. The Nez Perce Indians' name for themselves and the names for the Nez Perce in common ascribed to them by contemporary aboriginals, early explorers, travelers, and agents of the defendant are evidence of the continued existence of a tribal nationality from recorded time.

The Nez Perce called themselves "Numipu", which has a tribal inclusive definition of "we the people".

Contemporary aboriginals had names for the Nez Perce and there is evidence that the term "Sahaptin" was the original Salish designation

of the tribe. Lewis and Clark called the Nez Perce by several names, but "Chopunnish" was the most frequently used term. When employing "Chopunnish", they were referring to the whole tribe and when referring to the Nez Perce in a certain locality, another name was given.

Other early travelers used various names of tribal designation to describe the Nez Perce, as did the agents of defendant.

70. The Nez Perce Indians, as far as their history can be traced, conducted the affairs of their nation through councils. Many of these councils were held with agents of the defendant, and the most important in terms of this claim was the council of 1855 held at Walla Walla. The Nez Perce continued to treat with the defendant through councils after that date, as well as conduct their national business in other councils.

71. The Nez Perce Indians were traditional enemies of the Shoshone, the Bannock and the Blackfeet. They waged war with these Indians as a united group acting as a nation and not on the basis of individual action. As a result of these traditional hostilities with the Shoshone there was an area of disputed territory more fully discussed in connection with our findings as to the southern aboriginal boundary of the Nez Perce, infra.

72. As shown above in our evidentiary findings, the population of the Nez Perce Indians has been variously estimated through the many years starting with their first contact with the whites in 1805 when Lewis and Clark were in their country. Lewis and Clark estimated the population then to be 8000. However, this included 2000 who have been recognized as from neighboring tribes to the west and the northwest. It did not include, however, their estimate of 1000 for Joseph's Wallowa band of Nez Perce as shown on their maps. During the eighteen-forties

and through the eighteen-fifties, government figures varied from 1500 to 3700. In 1860 the estimate was 4000. Father Cataldo, who lived with these Indians fifty years as a missionary, estimated the 1860 population at 5000. In 1864 Governor Lyons made an estimate of between 3000-6000 with a notation that because of the nomadic life and wide hunting range of these Indians it was difficult to make an accurate figure.

The government agents who made the relatively low estimates in the eighteen-forties and eighteen-fifties were chiefly interested in those who were in the village areas at the time of estimates; they were without full knowledge for the same reasons given by Governor Lyons--lack of access at any one census time -- roving and nomadic habits -- wide hunting, gathering and fishing range, etc.

We find that an exact estimate of the Nez Perce population in 1859 is impossible, but that an approximate estimate of 5000 is reasonable. The Nez Perce were the largest, most powerful and influential nation of Indians in the northwest area west of the Rocky Mountains. As of 1860 they had, relatively speaking, been the least exposed to the white man's diseases which was the prime cause of depopulation of many Indian tribes during these years.

73. The Nez Perce followed a well established annual cyclical pattern of activities for subsistence.

Their winters were generally spent at their village locations along the rivers and in the valleys. For this they had stored food from their activities during the rest of the year. The following calendar indicates

generally the type of activity followed in the different months of the year (Pet. Ex. 101, pp. 237, 238):

CALENDAR.--According to the ancient calendar there were twelve months in the year. It is uncertain which of these months began the year, so they are here given from the starting point of our own calendar.

- 1st January. -- Wilupup, meaning uncertain, said to be, "the middle of cold weather."
 2nd February. -- Alatamal, "the month of swelling buds."
 3d March. -- Lafital, "the month of flowers," latis meaning "flowers."
 4th April. -- Kakital, "the month of kakit"; kakit was a favorite food root much like kouse.
 5th May. -- Apaal, "the month of kouse bread"; kouse bread was made from the fresh roots gathered at this time.
 6th June. -- Hillal, "the month of the first run of the salmon."
 7th July. -- Hasoal, "the month of eels," or Qoitktsal, "the month of blue-backed salmon."
 8th August. -- Taiyaal, meaning uncertain, possibly "the month of hot weather"; taiyam means "summer."
 9th September. -- Wauwama aiakal, "the month of salmon spawning at the heads of creeks."
 10th October. -- Aiakal Pikunme, "the month of spawning salmon on Snake River."
 11th November. -- Hoplal, "the month when tamarack (larch) trees lose their needles."
 12th December. -- Saxliwali, "the beginning of cold weather," or "time of the fall deer hunt."

This does not take into account their annual visits east of the Bitterroot Mountains for buffalo hunts.

74. The camas and kouse were the main root foods. Others gathered were the bitterroot, carum, gairdneri gray, wild carrot, tobacco root, etc.

There were five principal root digging locations in the claimed area: (1) in the general area south of present-day Moscow, Idaho; (2) in the Weippe, Idaho, area east of Lewiston, Idaho; (3) in the Asotin River area north of the Grande Ronde in the present State of Washington;

(4) in the area between the Snake River and the headwaters of the Little Salmon River; and (5) in the area north and east of Weiser, Idaho. However, there were several other root digging areas, including the areas in the Lolo Trail location (see Def. Ex. 24-A; Pet. Exs. 2-L, 101, pp. 201-204).

The gathering of the camas and kouse in the prairies south of Moscow were generally in the spring of the year. At that time the Palouse, Cayuse, Umatilla, and all of the bands of the Nez Perce met in this famous camas area. Curtis states (Pet. Ex. 4, p. 41):

In May all the bands would congregate at Tipahliwam (Camas prairie) to dig kouse. To this common harvest ground flocked the people from Wallowa, Salmon river, Snake river, and the Clearwater. Often in the old times the Cayuse, Palus, Umatilla, and all the bands of the Nez Perces met at Tathinma (a prairie a mile south of Moscow, Idaho) in the spring, for horse-racing, gambling, and war-dancing. The announcement of the time for this meeting, and the invitations to the different bands of Nez Perces and to other tribes were always sent out by the people of Alpoowih. During these festivities the women spent much time digging roots. These great gatherings were continued for a couple of weeks, when the people would return to their homes with collected and prepared roots, and in a short time they would start out on another root-digging expedition for a further supply. In July they would assemble at Oyaip (Weippe prairie) for the harvest of camas, which they gathered in great quantities, as it formed an important item of food with them.

(Emphasis supplied)

Spinden stated that "The Paloos shared with them the rich camas meadows near the present town of Moscow." (Pet. Ex. 101, p. 173)

Stevens noted twelve bands of Palouse in one location and 600 Nez Perce with 2000 horses about 2-1/2 miles north of said location as he

traveled in June of 1855 through this general camas ground area south of Moscow, Idaho, which he characterized as the great Nez Perce camas grounds (Pet. Ex. 132).

We find the Nez Perce used and occupied the camas grounds in the area between Lewiston and Moscow, Idaho. Neighboring Indians met with them in this area each spring of the year for games, ceremonies, etc. This was much the same as the relationship which existed between the Flatheads and the Nez Perces and other Indians west of the Bitterroots who traveled annually to the east of those mountains into Flathead country to hunt the buffalo.

75. The Nez Perce gathered various berries and seeds from throughout the area. These were extensively used for food.

Of the berries, the most important was the serviceberry. During favorable years they were collected in large quantities and made into small disc-shaped cakes that were sun-dried upon mats and kept for winter use. When the harvest of serviceberries was light their place was taken by the inferior hard-seeded berries of the hawthorn. Blackberries were also dried. Chokecherries and huckleberries were commonly boiled. Most other berries, including strawberries, salmonberries, currants and gooseberries were eaten fresh. Roseberries served as a valuable food in distressed times, since they remained upon the bushes throughout the winter. Serviceberries, chokeberries, hawthorn, currants, and gooseberries flourished along the water courses and near the villages. Huckleberries were commonly gathered in the highlands, especially on Craig Mountain.

Sunflower seeds were much used for food. They were valuable on account of their oil. The grinding of sunflower seeds is mentioned in one of the Nez Perce myths.

76. The principal fish was the salmon. This was a very important food item. The red fish, or blueback salmon, varying from three to eight pounds in weight was the favorite fish for drying and storing for later consumption. It was caught about the first of July on the Clearwater River, but was taken much earlier at Walla Lake and at the headwaters of the Salmon River. Only the last of the run spawned on the lower reach of the rivers in the area.

Quinnat, Chinook, or Tye salmon, averaging more than twenty pounds in weight, were caught somewhat later than the Blueback salmon.

The steelhead salmon, averaging about six pounds, was caught during the fall and winter.

The salmon were taken by the Nez Perce in the Snake River, the Clearwater River and the Salmon River and their tributaries throughout the claimed area.

In addition, the Nez Perce caught the cutthroat trout, Waha Lake trout (only on Waha Lake on Craig Mountain), the sturgeon, suckers, and the Lamphrey eel. The eels ran about the same as red fish or blueback salmon, but were caught on the lower branches of the rivers.

These fish were caught by the Nez Perce on the Minam, Wallowa, Grande Ronde, Imaha, Snake, Clearwater, Weiser, Salmon, Selway, Tucannon, Lochsa, South, Middle and North Forks of the Clearwater, the Little Salmon River, and the North Fork of the Snake River; also Joseph's Creek, and the various lakes throughout the area.

77. An important part of the Nez Perce economy was related to their far-flung hunting trips throughout the claimed area, and supplemented by their buffalo hunts with the Flathead Indians east of the Bitterroot range.

Relatively speaking game was scarce throughout the area and hence it was necessary for them to travel great distances in such pursuits and to thus utilize vast areas.

The game was hunted not only for food, but for clothing. The Nez Perce clothing was, for the most part, made from the skins of the deer, mountain sheep, moose, bear, beaver, antelope, buffalo and others. Since it was necessary for five thousand Nez Perce to clothe themselves in this way, this was in itself a compelling reason for the wide range of the hunt.

Practically all parts of the animals were eaten, the fat on the entrails being considered a delicacy. Fawns were boiled whole. All meat was either boiled or roasted before eating.

Deer, elk and buffalo meat were dried into "jerky" for winter use. Pemican was made only of buffalo meat; marrow from the long-bones was the source of the oil used. Berries were not used in the pemican. The amount of buffalo meat packed back was relatively small, even after the introduction of horses in 1730. The large number of Nez Perce who annually made the buffalo pilgrimage to the Flathead country east of the Bitterroot Range for buffalo went for the express purpose of getting their fill while there rather than for the intention of bringing back a substantial supply. Most of the stock had constituted and were, horses, etc., which had no other articles

the intention of bringing back a substantial supply. Most of the backpack consisted of robes, horns, etc., which formed valuable articles of trade.

Otter and beaver found along the upper reaches of the many streams were considered great delicacies.

The game was hunted with bow and arrow. The finest bows were made from a single piece of mountain sheep horn. Arrow shafts were made from branches of the serviceberry.

Spears were also used.

The bow and arrow were used in hunting elk, deer, bear, ducks, brant, muskrats, squirrel, moose, etc.

The spear was used in hunting the buffalo.

Buffalo, deer, antelope and elk were hunted on horseback when the surface of the country permitted. A favorite method was to run down the deer into open prairie. Game drives for deer were constructed in the hunting grounds. More often such drives consisted of lines of hunters strung out about sixty yards apart. Decoys were used in hunting deer, wolves and mountain sheep.

Prairie chickens, magpies, rabbits, coyotes and wolves were also hunted for food.

Eagles were caught live and raised for their feathers.

78. Over the many years the Nez Perce, with their knowledge of the best game locations established traditional hunting shelters throughout the area to which they would return periodically. Thus, a substantial part of the year they were away from their permanent

villages on the streams and in the valleys, and had established definite methods of temporary subsistence (shelter, food, etc.) while in the camas prairies, the mountain fastnesses, the high plateaus, the deep canyons, the distant meadows, streams, etc.

79. The Nez Perce utilization of the claimed area for the hunt has been set out in this record through the aforesaid described sources.

The antelope were generally found in the plateau areas. The two principal areas where they were hunted by the Nez Perce were (1) in the southern portion east and northeast of the present town of Weiser, Idaho; and (2) in the area south of the Snake River in the State of Washington east of Lewiston, Idaho.

The bear was hunted in the following areas:

- (1) ~~Between~~ the Salmon and the South Fork of the Clearwater;
- (2) In the Lochsa River area in the Bitterroot Mountains;
- (3) Throughout the Nez Perce National Forest area;
- (4) Throughout the Payette National Forest area.

The beaver and the otter were caught in the upper reaches of the streams in the area, and particularly in the eastern Clearwater River area.

The deer were found throughout the area, but principally in the following locations:

- (1) In the area near Bovill, Idaho;
- (2) In the Lochsa River-Lolo trail area in the Bitterroot Mountains;
- (3) In the area south of Wallowa Lake.

Eagles were found in the mountains. They were generally caught by the Nez Perce in those mountains in which the upper reaches of the Clearwater River flow.

Elk were found as follows:

- (1) In the Wallowa Mountains;
- (2) In the Lochsa River-Lolo trail area;
- (3) In the Huckleberry Butte area east of Clarkia, Idaho;
- (4) In the area east of Whitebird and Freedom, Idaho;
- (5) In the upper Salmon River tributary areas; and
- (6) In the area south and east of Lewiston, Idaho.

Moose was found as follows:

- (1) In the Clearwater National Forest area;
- (2) Between the South and Middle Forks of the Clearwater River; and
- (3) Between the Lochsa and Selway Rivers.

Mountain sheep were found throughout the various mountains of the area, but were generally hunted by the Nez Perce in the following areas:

- (1) Clearwater National Forest area;
- (2) Riggers, Idaho, area;
- (3) The mountain area stretching for many miles along the Snake River south of the Clearwater;
- (4) The Lochsa River area in the Bitterroots; and
- (5) The upper Salmon River tributaries area.

80. In times of distress the Nez Perce resorted to consumption of the bark of trees. This they did rather than to eat their horses.

81. The Nez Perce owned many horses and in later years many cattle. In 1860 they were officially reported as having 10,000 horses and 2000 cattle (Pet. Ex. 92).

We find that in addition to the necessity of covering large and far-flung areas for their own subsistence (5000 Nez Perce), it was also necessary to have large areas for the grazing of their large number of horses and cattle. Thus, there was an intensive use for this purpose of the prairies, the semi-desert areas, and the high mountain meadows. In the winter intensified resort to the valley areas was necessary.

We also find that their ownership of a large number of horses enabled them to travel great distances within and beyond the claimed area for subsistence and defense and territorial expansion purposes as well as to visit with their friendly neighbors to the west, north and east.

82. The claimed area was intensively marked by historic and well-worn trails and trail patterns. These linked their permanent village sites along the rivers and in the valleys with well-established game, fishing and gathering areas. These trails were in constant use by the Nez Perce in their application of their annual cycle of subsistence.

Because of their dependence on these trails for their economic subsistence the Nez Perce made a special effort to maintain them -- although elementary from a relative standpoint -- much the same, at least in principle as we today maintain our highways. A part of the problem encountered was the clearing of deadfalls and the tearing out of new growth.

The principal hunting trails of the Nez Perce have been depicted on Defendant's Map Ex. 24-A and Petitioner's Map Ex. 2-G.

The famous Lolo trail enters the area in the northeast section from one of the passes used by the Nez Perce to go to the Flathead buffalo country. This is the trail used by Lewis and Clark.

Two other main trans-mountain trails to the east of the Bitterroot Mountains were the Nez Perce and the South trails. The Nez Perce trail crossed several miles north of the Salmon River. There were two main south trails which skirted around south of those mountains into the Buffalo country.

The trails throughout the eastern part of the claim through the west slopes of the Bitterroots fan out through what are now the Clearwater, Selway, Nez Perce and Idaho National Forests.

The trails into and throughout the central portion and the southern portion of the claim fan out through the western part of the Nez Perce National Forest, the Adams National Forest and down through the Weiser, Idaho, and thence east and north through a portion of the Payette National Forest.

In the northern area these trails fan out to the north from the Clearwater River area.

In the west the trails run through the Wallowa valley and mountain area and to the west through that area west of Lewiston and south of the Snake River in the State of Washington.

83. The Nez Perce had two general types of housing. They had their homes in the permanent villages along the rivers and in the valleys. They also had hunting, fishing and gathering sites where they used the temporary and less substantial provision for shelter. Nevertheless these latter sites were permanent in the sense that the Nez Perce annually or often returned to them at different times of the year depending upon which activity was usual for the particular time. For example, certain times of the year were more favorable for the catching of the salmon -- others more favorable for the gathering of the roots, etc.

84. The subject of village locations of the Nez Perce was one which received special study by Curtis, Spinden, Ray and Chalfant.

Lewis and Clark also set out village locations on their map and indicated geographic divisions of the Nez Perce. These are the locations of the permanent housing as distinguished from the temporary hunting shelters throughout the area.

On the lower Snake River between Tucanon Creek and the Clearwater River there were a number of Nez Perce permanent villages. Several of these were on the north side and several on the south side. In view, however, of the nature of the presence of the Palouse Indians on the north side of the Snake River as far east as Wawawai, Washington, we have found there was exclusive use by the Palouse Indians in that area. (12 Ind. Cl. Comm. 301) On the south side of the river, however, there were also Nez Perce villages, viz: at the confluence of the Tucanon and the Snake; at Watsweh, which was from six to eight miles

above Riparia, on a small creek flowing northward into the Snake River; at Nuhsuema, Nuhsuemapu, just opposite Palotp; at Kelaishum, Kelaishummu, just opposite Withkisp; at Alpoowih, Alpowaima, at the mouth of Alpowa Creek, Washington (this included the creek valley to a point about five miles from the river, from which point to the source of the creek and the valley were called Alpoha); at Tukaiyutp, about three miles above Alpoowih; and at Tsokolaikim, about five miles above Alpoowih above Wawawai on the northeast side of the Snake; as that river flows to the north and the west from a point west of Lewiston, Idaho, there were a number of permanent Nez Perce villages; at Sahatp about three-quarters of a mile above Wawawih; at Palotp, two or three miles above Sahotp (the abundance of a rock slime used in making emerald-green paint called palot gave the place its name); at Iyakuewih, two miles above Nuhsuema; and at Tokohp, one-half mile above Iyakuewith; Withkisp, about three miles above Tokohp.

There were at least twenty-seven permanent villages on the Clearwater River and its branches. There were at least eleven permanent villages on the Snake River between the mouth of the Clearwater River and the mouth of the Imaha River. There were at least three permanent villages on the Salmon River and its tributaries. There were at least six permanent villages in the area south of the Grande Ronde River and west of the Snake River which includes the Wallowa Mountain and valley area. There were three permanent villages between the Grande Ronde River and the lower Snake River west of the Washington-Idaho boundary. One of these was at Asotin, Washington,

the second at present-day Silcott, Washington, and the third on the upper reaches of Page Creek in Washington.

85. Temporary hunting and fishing sites were located throughout the area and have been placed on maps which are in evidence (Pet. Ex. 2-G; Def. Ex. 24-A; and see Pet. Exs. 2-K and 2-L). In the southern portion of the claim the following locations are noted: At a location of the present town of Weiser, Idaho, on the east side of the Snake River opposite the mouth of the Burnt River; near the town of Cambridge, Idaho, on the Weiser River; at the west end of the present Crane Creek Reservoir on the Crane River in Idaho; on Bull Creek, a tributary of the Middle Fork, a tributary running north from the Payette River; at Warm Lake which is located in the upper south fork of the Salmon River; at Riordan Lake on a branch of Johnson Creek, another tributary of the Salmon River; at the mouth of Big Creek, a tributary of the middle fork of the Salmon River; at the mouth of Middle Fork on the Salmon River; at the north end of Payette Lake at a location approximately 15 miles west of Payette Lake in the Tamarock Meadows; and at the mouth of Wild Horse Creek on the east side of the Snake River.

In the central portion of the claim east of the Snake River these were located as follows: At Pollock, Idaho; at Riggins, Idaho; at about 20 miles east of Riggins, Idaho, on the Salmon River; and at the site of the present town of Lucile, Idaho.

On the west side of the Snake River in the Wallowa area these were located as follows: About 10 miles west of the present town of Homestead, Oregon, on North Pine Creek; about 8 miles south of the

present town of Fruita, Oregon, on the Imnaha River; at the present site of Joseph, Oregon, which is at the northern end of Wallowa Lake, just east of the present town of Enterprise, Oregon; and about 10 or 15 miles south and east of the present town of Wallowa, Oregon.

In the northeastern area they were located as follows: At Weippe, Idaho; at about eight miles east of Woodland, Idaho, on Lolo Creek; at about two miles north of Lowell, Idaho, on the Middle Fork of the Clearwater River; seven sites throughout the Selway National Forest area; and at the Lolo Trail south of Cayuse Creek.

In the north on Long Meadow Creek north of Crescent, Idaho.

There were many other temporary sites which were used as branches of the above locations. The fishing sites where the Nez Perce also housed themselves temporarily when in quest of fish were located throughout the area on the many streams and lakes (Pet. Ex. 2-L).

86. The boundaries of the claim are set out in Petitioner's Map Ex. 2-G. The boundaries conceded by the defendant to which the Nez Perce had Indian title are set out on Defendant's Map Ex. 24-A.

87. We find the defendant's exclusion of the claimed area east of defendant's northern line of the Chamberlain Meadows area and the area adjacent to that to the east and northeast not supported by substantial evidence. The presence at the Chamberlain Meadows of the Flatheads was for the purpose of trade with the Nez Perce Indians. The presence there by the Flatheads was brief. These two tribes of Indians were traditionally friendly. Annually the Nez Perce went into the Flathead country to hunt buffalo and bring back articles of trade.

The use of this northeast area (Chamberlain Meadows, etc.) by the Nez Perce is well established in the record and prior findings herein. Here they hunted the moose, mountain sheep, deer and bear, gathered roots, picked berries, and fished. This area also contained a salt lick used by the Nez Perce for their horses. This was the area of the presently named Clearwater National Forest.

88. The area north and west of the Chamberlain Meadows as far north as approximately ten miles north of the 47th parallel midway between 115° and 116° longitude and thence southwesterly to a point approximately seven miles northwest of Avon, Idaho, on the Palouse River represents another one of the differences between the parties as to a portion of the northern Nez Perce boundary. This area is just south of Huckleberry Butte and White Rock. The findings of the defendant would permit this area as Nez Perce. The plaintiff's claim line would not.

The Coeur d'Alene Tribe of Indians had their country to the north of the Nez Perce country. In Docket No. 81 we found that the southern boundary of the Coeur d'Alene aboriginal area extended from "the divide separating the watersheds of the North Fork of the Clearwater River and the St. Joe River; thence westerly along said divide to a point separating the headwaters of the St. Marias River from the Potlatch River; thence in a direct westerly line to the place of beginning" (4 Ind. Cl. Comm. 11, 12). The beginning was Steptoe Butte in the State of Washington.

The Nez Perce and the Coeur d'Alene jointly used an area south

of the line thus found by the Commission as the southern boundary of the Coeur d'Alene country. It is, of course, impossible to define with exact accuracy the line of termination of that joint use and the beginning of the Nez Perce reservation boundary line. We find that the aforesaid more generous line depicted on Defendant's Ex. 24-A which is in the Huckleberry Butte and White Rock area is an area which was jointly used by these tribes. Deer and elk were hunted in this area.

89. The next area of difference between petitioner's claim and the boundary contended for by the defendant involves the area around and south of the present city of Moscow, Idaho, which includes the famous camas gathering grounds.

This was the subject of our Finding No. 74, ante, herein.

For the reasons stated there we find this area was included within the Nez Perce country. Governor Stevens, who passed through the area characterized it as the great camas prairie grounds of the Nez Perce. He had noted a group of Palouse as he passed through; and close by he came upon 600 Nez Perces with 2000 horses.

Annually, every spring, their neighbors to the west, including the Palouse, gathered here for games, ceremonials, and Indian dances, incident to which these Indians gathered the camas root.

Petitioner's claim line in this segment, as shown on Petitioner's Map Ex. 2-G, runs north and south approximately fifteen miles east of the north-south boundary we awarded the Palouse (12 Ind. Cl. Comm. 360). This leaves a rather large area of jointly used land between the petitioner's claim herein and the area awarded the Palouse.

90. Petitioner and the defendant differ as to the Nez Perce boundary south of the lower Snake River in the State of Washington. Here again, the defendant's line on Defendant's Map Ex. 24-A is more generous to the Nez Perce than that of the petitioner's claim as shown on Petitioner's Map Ex. 2-G.

In the original petition this area of difference was included in the claim herein. On March 1, 1963, the petitioner herein in a severed and amended petition revised its claim to show this difference.

We dealt with this area of difference in our Docket No. 161, involving the claim of the Palouse Indians thereto. We eliminated this area from our award to the Palouse whose boundaries were found to be north of the Snake River and west from a line drawn north from the town of Wawawai, Washington (12 Ind. Cl. Comm. 341-346, 355, 360).

Here again, it is impossible to exactly define the line of demarcation between the jointly used area and the boundary line of the Nez Perce. However, in view of the relative sizes of the tribes and the number of Nez Perce permanent villages along the south bank of the Snake River, we find the Nez Perce country extended in this segment of the claim as far north as the line drawn on Petitioner's Map Exhibit 2-G.

91. The petitioner's claim line on the west as shown on Pet. Map Ex. 2-G differs from the line drawn by Chalfant, the defendant's expert, on Def's. Map Ex. 24-A. The main difference lies in the area east of the crest of the Wallowa Mountain range which runs just west of the Minam River.

As we have found, the only white explorer who went through this general area prior to the time of the 1855 Treaty was Captain Bonneville

(see Finding No. 17, ante). He traveled through these mountains and the Wallowa valley. He reported no other Indians than the St. Joseph's Band of Nez Perce.

Mr. Chalfant, for the defendant, reported joint use of this area based on the Swindell report and from the work of Dr. Suphan, neither of which is in evidence in the record of this matter. The Swindell report was made in 1941. Dr. Suphan testified, not in this matter, but in the matter involving the Umatilla case (Docket No. 264). Both of these, Swindell and Suphan, are still alive but did not testify herein. Over the objection of petitioner's counsel, Chalfant was permitted, however, to testify, with the understanding this testimony would be weighed.

Chalfant stated in his report (Def. Ex. 24, p. 114) in part as follows:

*** The Umatilla, Cayuse and Yakima used to fish along the Wallowa River in summer, by permission of the Nez Perce. They were usually assigned specific fishing locations. The Cayuse, more than other western tribes, had considerable freedom of access and use of Nez Perce country, both for fishing and hunting. In the latter pursuit, they made extensive use of the Blue mountains and the Wallowa valley.***
(emphasis supplied)

At the 1855 treaty council (see Findings 51(a) and 51(e), ante, and Petitioner's Exhibit 75), Governor Stevens and his staff requested each of the tribes to describe either by map or otherwise their country. Based on this, the first proposal for reservations were for two. One was to be in "Nez Perces country" which included the area we are considering in this finding. On this it was proposed that the Umatilla, Walla Walla and Cayuse Indians be placed along with the Nez Perce.

However, as we found in Finding 51(e), ante, the Nez Perce were willing that these three tribes come on over to their reservation; but these three tribes protested and requested a reservation in their own country. One of the chiefs said:

The Nez Perces have already given you their land. You want us to go there. What can we think of that? That is the reason I cannot think of leaving this land to go there. Your words since you came here have been crooked. That is all I have to say. (Emphasis supplied)

As a result, the Walla Walla, Umatilla, and the Cayuse were confederated on a reservation to the east of the claimed area here.

The Nez Perce were clearly the dominant tribe. Their population was much larger than any of these three tribes to the west. But they were friendly and there was much intermarriage.

The Nez Perce had a definite sense of territorial ownership of the lands used and occupied by them.

In fact, the aboriginal use of the Nez Perce in this general area was substantially confirmed by statements of the Superintendent of Indian Affairs in 1873 (see our Finding 60, ante) who also attested to the fact that the area abounded in "an abundance of fish in the river and game in the adjacent mountains." So strong did the Nez Perce feel their ownership of this part of the country that they fought a long and bitter war in 1877 with the U. S. Army because of the diminished size of their reservation which excluded the area here in question.

92. On the east the petitioner's claim line follows the crest of the Bitterroot range (see Pet. Map Ex. 2-G). Chalfant, the defendant's expert witness, has drawn the eastern line to the west along the spurs of these mountains (see Def. Map Ex. 24-A).

At one point near the Lolo Pass and along the Lolo Trail, Chalfant has shaded an area as joint occupation. Lewis and Clark, on entering the area through the Lolo Pass and in and around, came upon some fishing and hunting sites which they mistakenly referred to as Flathead sites. They met no Flathead Indians in the area, however, but having just left the Flathead country mistakenly so designated these sites as Flathead (see Pet. Ex. 121, p. 289, fn. 2). In fact, Lewis and Clark inadvertently referred to the Nez Perce as Flathead in some instances. Ordway, who was one of the Lewis and Clark party, in referring to one of the villages on the upper Lolo Trail (on Lolo Park, Clearwater River), said

***we came to a large Indian village of the flathead ***
 ("They call themselves Choppunnish or Pierced noses"/Nez
 Perce/Clark, Sept. 20, ed) (Pet. Ex. 121, p. 289)

He also said that at the mouth of Alpowa Creek, on the lower Snake River, they

*** met one of the chiefs of the flat head or Chopenish
 (Nez Perce) tribe who we left our horses with *** (ibid)

Other writers also mistakenly referred to the Nez Perce as Flathead.

Stuart stated

*** the Flatheads *** inhabit that tract of country
 situate between Lewis (Snake) River and the northwest
 branch, or main Columbia, bounded in the rear by the
 Rocky Mountains, *** (Pet. Ex. 22, p. 82)

Obviously he was referring to the Nez Perce.

The Nez Perce to a certain extent, prior to the arrival of the whites, practiced the flattening of their children's foreheads. Because of this practice certain early writers confused the Nez Perce with the Flatheads proper (Pet. Ex. 22, p. 348).

We have found above (Findings 74 through 80, ante) that the Nez Perce utilized this eastern area for subsistence.

The crest of the Bitterroot Range forms a natural barrier between the Flathead country to the east.

93. A major difference between petitioner's amended claim line (Pet. Map Ex. 2-G) and the line established by Chalfant, the defendant's expert witness (Def. Map Ex. 24-A) involves the southern boundary of Nez Perce country.

Dr. Ray, for the petitioner, and Mr. Chalfant, for the defendant, are in agreement that up until the date range of 1825-1830 there was continuous warfare over the use of this area between the Nez Perce and the Indian tribes to the south which included the Snakes, Paiutes, Shoshones and the Bannock; that the Nez Perce were superior in the art of war and repeatedly repelled the northward drives of their southern enemies; and that after this date range there was relative peace between them insofar as this area is concerned.

Ray and Chalfant differ, however, as to other important facets of the problem before us in this finding in regard to the period after this time range and up to the date of the treaty. Ray contends the southern tribes, having been defeated, and with peace established, did not re-enter; that the Nez Perce continued to use the area for hunting, fishing, and gathering, and that this use and occupation was exclusive. Chalfant, however, contends the Nez Perce, during the

period in question, shared the use of the area in peace with these southern tribes.

Both Ray and Chalfant base their testimony on information they gathered from aged Nez Perce Indians. Ray's investigation was conducted in the 1920's and the 1930's prior to the formation of the Indian Claims Commission Act. Chalfant's investigation was made in the 1950's after he had been engaged by the defendant to gather evidence, make a study and a report and to testify on matters relevant to the issues herein. Thus we have a conflict.

We find that after the time range indicated above there was a portion in the northern part of the area excluded by Chalfant on Def. Map Ex. 24-A which the Nez Perce thereafter used exclusively and a portion south of that in which the said southern tribes continued to penetrate and which was thus jointly used.

At the 1855 treaty council, the Nez Perce were requested to outline the extent of their country by map. This they did. The treaty boundary description resulted. Out of this boundary a smaller area was carved for the original Nez Perce reservation. This reservation area approximates the extent and outline of the aforesaid Chalfant boundary (Def. Map Ex. 24-A).

We have related the salient portions of the aforesaid council above (Findings 51(a) - 51(e)).

Governor Stevens stated (Pet. Ex. 75, pp. 42, 43):

The Nez Perces have their reservation as was shown them in Council ***. They all know what was said.

It is stated first in all the papers the Indians who signed the papers, then your lands are described. We have got the descriptions from yourselves. Then your reservations are pointed out, those you all know.

*** There is secured to you your right to fish, to get roots and berries, and to kill game. ***

(Emphasis supplied)

Looking Glass, a Nez Perce chief, who arrived late at the council protested the proposed reservation boundary. He drew a map for a larger reservation boundary. The reaction of the representatives of the defendant was (id, pp. 46, 47):

I would say to the Looking Glass what use is it to purchase his country and give it all back again. We did not come here to talk like boys. We don't wish to part with a misunderstanding.

The Nez Perces, *** agree to the boundaries as we have marked ***

If we were to say yes to his line our Chief would say No!

(Emphasis supplied)

We find the proposed southern boundary of Chalfant not supported by substantial evidence; and that there was a portion of the claimed area to the south thereof which was Nez Perce country at the critical date herein. We have found above (Finding 73-82, ante) that the Nez Perce used the southern portion of the claimed area for fishing, hunting and gathering, etc.

However, we have also found that in the 1850's the Office of Indian Affairs was deeply concerned and made it it's business to

enlist assistance to maintain peace between the Nez Perce and the Shoshone Indians in order that white emigration might safely proceed into Oregon and Washington via the area south, southwest and west of the claimed area herein (see Finding No. 46, ante).

Petitioners contend the Nez Perce did not understand that Governor Stevens and his staff had asked for the full extent of their lands, and, therefore, the treaty calls taken from their description were not in fact the full extent of their area.

It was, of course, impossible for these Indians at that time to portray the extent of their country with exact accuracy. However, in view of the protest of Looking Glass at the council, the reply of the government, the resulting acquiescence of Looking Glass to the treaty reservation boundaries, and indications from the Office of Indian Affairs that the Nez Perce and the southern tribes were not as peaceful as desired, we find the area south of the boundary of the said reservation which was included within the treaty calls to approximate the limits of the Nez Perce as they themselves understood it and represented it at the time. We have found the Nez Perce knew their area, a point which counsel for the petitioner contends for (Proposed Finding No. 54). We further find that this includes the approximate portion of the southern area which the Nez Perce continued to use after 1830 but thereafter to the exclusion of the aforesaid southern tribes.

We also find that the area south of the treaty call descriptions,

a portion of which we have considered and excluded as joint use area in another matter involving the claim of the Northern Paiute Tribe of Indians (7 Ind. Cl. Comm. 374) were not used exclusively by the Nez Perce.

94. The Commission finds that as of March 8, 1859, the Nez Perce Tribe of Indians had exclusively used and occupied continuously in Indian fashion for a long time the following described area in the present States of Oregon, Washington and Idaho:

Commencing on Palouse River approximately two miles above present-day Yale Station and four miles below present-day Avon, Idaho; thence running generally westerly with the crest of the Thatuna Range to a point on the boundary of Washington and Idaho approximately five miles north of Moscow, Idaho; thence going southerly to Bald Butte and Colton, Washington, and following the ridge bounding Steptoe Canyon on the east, crossing Snake River and proceeding westerly along the divide bounding the waters of the Pataha on the north to its junction with the Tucannon River; thence turning southeasterly and following the Tucannon River to its source; thence to Mount Horrible and following Driveway Ridge to a point where the waters of Crooked Creek enter the Wenaha River approximately six miles westerly of Troy, Oregon; thence southwesterly along the ridge separating the waters of Grande Ronde from those of the Wenaha River to Lookout Mountain and by way of Jarboe Meadows to a point above the juncture of the Grande Ronde and the Wallowa; thence southerly and somewhat easterly along the divide separating the waters of the Grande Ronde and the Wallowa to Bald Mountain, Cartwheel Ridge, Squaw Butte, China Cap, Burger Butte, Granite Butte, Eagle Cap, Jackson Peak, Krag Peak and generally along the divide bounding on the east the waters of the Powder River to the mouth of the Powder River on the Snake; thence southeasterly along the divide between Cottonwood Creek and the Snake River to $44^{\circ} 40'$ latitude; thence due east along $44^{\circ} 40'$ latitude to the county line between Valley County and Adams County in the State of Idaho; thence in a straight line east by northeast to the summit of Chilcoot Mountain; thence easterly along

the divide marking the northern limits of the drainage of Pistol Creek, crossing Indian Creek and Marble Creek to the divide bounding the drainage of Marble Creek on the east, and northerly with the divide to Shell Rock Peak, north-easterly with the divide bounding on the south of the drainage of Big Creek, crossing the Middle Fork of the Salmon River some five miles above the mouth of Big Creek and proceeding to Wilson Mountain, Mount McGuire, following the divide bounding on the west the drainage of Garden Creek to a point on the Salmon River about a half mile below the mouth of Panther Creek; thence north on the divide between Owl Creek and Boulder Creek to the crest of the Bitterroot Mountains, and north along the crest of the Bitter Root Mountains to the divide bounding on the north the waters of the North Fork of the Clearwater River in T.14N., R.11E., Boise Meridian, and following that divide to Pot Mountain Ridge, and along the divide between Quartz Creek and Skull Creek to Bald Knob, crossing the North Fork of the Clearwater River and following the divide between Washington Creek and Beaver Creek, then that between both Adler and Reed Creeks and Silver Creek, crossing the North Fork of the Clearwater River at approximately the northwest corner of Section 31, T.11N., R.4E., Boise Meridian, and proceeding along the divide opposite it and bounding on the north the waters of Swamp Creek, northwesterly to Little Green Mountain, crossing Elk Creek and continuing northwesterly to the crest of the ridge including Jackson Mountain, crossing the Potlatch River a quarter mile south of modern Bovill, Idaho, and continuing with the divide to Mica Mountain, thence southwesterly to the place of beginning.

The area described is a portion of the claimed area as shown on
Petitioner's Map Exhibit 2-G.

Arthur V. Watkins
Chief Commissioner

Wm. M. Holt
Associate Commissioner

T. Harold Scott
Associate Commissioner

SRBA: SUBCASE #03-10022

**UNITED STATES' AND NEZ PERCE TRIBE'S JOINT MEMORANDUM
IN OPPOSITION TO OBJECTORS' MOTIONS FOR
SUMMARY JUDGMENT
FILED 9/17/98**

NOTEBOOK 4 OF 5

**UNITED STATES' AND NEZ PERCE TRIBE'S JOINT MEMORANDUM
IN OPPOSITION TO OBJECTORS' MOTIONS FOR SUMMARY JUDGMENT**

INDEX OF NOTEBOOK #4

Attachments 2-9 to Affidavit of Alan G. Marshall

Affidavit of Dudley Reiser

Affidavit of Dennis Colson

CURRICULUM VITAE

Alan G. Marshall
Professor of Anthropology
Lewis-Clark State College
500 8th Avenue
Lewiston, Idaho 83501

September 1998

PROFESSIONAL INTERESTS

Cultural Ecology ("Environment as Text"); Theory of Practice ("Material Dimensions of Social Organization"); Ethnography of Northwestern North America and Japan ("The Natural Order"); Ethnicity ("Nature and Identity").

EDUCATION

Washington State University, Ph.D., 1977 (Anthropology)
Dissertation: "Nez Perce Social Groups: An Ecological Interpretation"

Washington State University, M.A., 1971 (Anthropology)
Thesis: "An Alluvial Chronology of the Lower Palouse River Valley and Its Relation to Local Archaeological Sites"

University of Minnesota, B.A., 1967 (Anthropology)

PROFESSIONAL EXPERIENCE

Present (since 1986). Professor, Division of Social Sciences, Lewis-Clark State College, Lewiston, ID 83501. Teaching, advising, and committee responsibilities; research and community service.

Present (since 1984). Affiliate Professor, Department of Anthropology, Washington State University, Pullman, WA 99164-4910. Graduate committee responsibilities.

1994-1995. Consultant: Snake River Independent Review, Vancouver, B.C. Nez Perce Tribe-Idaho Power Company Fisheries Mediation.

1984-1989 Key Consultant, Center for Northwest Anthropology, Washington State University, Pullman, WA 99164-3112.

1988 Research Associate: Department of Oriental Languages, University of California, Berkeley, Berkeley, CA 94720. Sabbatical leave during Spring semester.

1981-1986 Associate Professor, Division of Social Sciences, Lewis-Clark State College, Lewiston, ID 83501. Teaching, advising, and committee responsibilities; research and community service.

- 1978-1981 Assistant Professor, Division of Social Sciences, Lewis-Clark State College, Lewiston, ID 83501. Teaching, advising, and committee responsibilities; research and community service.
- 1977-1978 Assistant Professor, Department of Sociology and Anthropology, North Dakota State University, Fargo, ND 58102. Teaching, advising, and committee responsibilities; research.
- 1976-1977 Visiting Professor, Department of Societal and Urban Studies, Boise State University, Boise, ID 83725. Teaching and advising responsibilities; research.
- 1975-1976 Instructor, Department of Sociology and Anthropology, North Dakota State University, Fargo, ND 58102. Teaching, advising, and committee responsibilities; research.
- 1974-1975 Independent Research: Kinship and social organization, Boulder, CO.
- 1972-1974 Doctoral Research: In residence on Nez Perce Indian Reservation, Lapwai, ID.
- 1972-1973 Ford Foundation Fellow in Anthropology, Department of Anthropology, Washington State University, Pullman, WA 99164-4910.
- 1969-1972 Teaching Assistant, Department of Anthropology, Washington State University, Pullman, WA 99164-4910.
- 1970 Field Foreman, Archaeological Field School, Department of Anthropology, Washington State University, Pullman, WA 99164-4910.
- 1967-1969 Research Assistant, Department of Anthropology, Washington State University, Pullman, WA 99164-4910.

PUBLICATIONS

- Writing projects: Nimipunm hipt [Nez Perce Sustenance]; "Reincarnation of the Spirits;" "Social Adaptations in the Nez Perce Seasonal Round;" "Foucault, History, and Anthropology."
- In press: "Socrates Meets Two Coyotes" *Journal of Philosophical Research*. [co-author: Kurt Torell]
- In press: "Unusual Gardens: The Nez Perce and Wild Horticulture on the Eastern Columbia Plateau," IN *Northwest Lands and Peoples: An Environmental History*. Dale D. Goble and Paul Hirt (Eds.). Seattle, WA: University of Washington Press.
- 1991/92 Applied Anthropology in an Academic Bureaucracy. *High Plains Applied Anthropologist*, 11/12: 143-167.
- 1991 Euro-American Attitudes and the Native American Experience, In J. Sanford Rikoon and Judith Anderson (Eds.), Interpreting Local Culture and History. Moscow, ID: University of Idaho Press, pp. 167-174.
- Review of "Ecological Imperialism: The Biological Expansion of Europe, 900-1900" (Crosby). *American Indian Quarterly* 15, 4: 109-110.

- 1989 Review of "A Great Basin Shoshonean Sourcebook" (Thomas). American Indian Quarterly 13, 1: 95-96.
- 1986 Review of "Tales of the Nez Perce" (Hines). Journal of American Folklore 99: 322-323.
- 1985 "Is a Bull Female?" American Ethnologist 12: 541-543.
- "Prairie Chickens Dancing...': Ecology's Myth", In Idaho Folklife: Homesteads to Headstones, Louie W. Attebery, Ed. Salt Lake City: University of Utah Press. pp. 101-107.
- 1980 "Villages, Demography, and Subsistence Intensification on the Southern Columbia Plateau." North American Archaeologist 2: 25-52. (Co-author: Kenneth M. Ames)
- "Anthropology as Oral History." Idaho Humanities Forum 2: 3-4.
- "Introduction," In Jane Gay Photograph Collection Catalog. Lillian Dawson, comp. Boise, ID: Idaho State Historical Society. pp. ix-xiii.

REPORTS

- 1993 "Nez Perce Geography." Report to Nez Perce National Historical Park, Spalding, ID.
- 1987 An Evaluation Report on "Coeur d'Alene Tribal Language Project--Phase 02." Project funded by the Idaho Humanities Council, Boise, ID. 8 December.
- An Evaluation Report on "Nez Perce Music Archives." Project funded by the Idaho Humanities Council, Boise, ID. 4 September.
- 1986 "Science, Mathematics, and Nez Perce Ways of Knowing." Report to the Northwest Area Foundation. Co-Authors: O. Reese Parker and Eugene Trainor. 114 pp.
- 1983 An Evaluation Report on "Coeur d'Alene Tribal Memory Preservation." Project funded by the Association for the Humanities in Idaho. 10 April.
- 1980 An Evaluation Report on "Nemipum Himtakt (Nez Perce Language Instruction)." Project funded by the Association for the Humanities in Idaho. 16 November.
- 1979 An Evaluation Report on "...Our Responsibility for Nature." Project funded by the Association for the Humanities in Idaho. 5 November.
- 1973 "Aboriginal Nez Perce Subsistence." Report to the Smithsonian Institution. 33 pp. Mimeo.

PAPERS READ AT PROFESSIONAL MEETINGS

- 1996 "Plato Among the Nez Perces." 70th Annual Meeting of the Pacific Division, The American Philosophical Association. April 4. Seattle, WA.
- 1995 "Plato Among the Nez Perces." 48th Annual Northwest Anthropological Conference, Portland, OR.

- 1991 "Wild Horticulture: The Nez Perce Subsistence Base." 90th Annual Meeting, American Anthropological Association, Chicago, IL.
- "Enchanted World: The Natural Organization of Nez Perce Society." 24th Annual Chacmool Conference, University of Calgary, Calgary, Alberta.
- "Nez Perce Subsistence." 44th Annual Northwest Anthropological Conference. Missoula, MT.
- 1990 "Unusual Gardens: Native Plant Production on the Plateau of Northwestern America." Annual Meeting, American Society for Ethnohistory, Toronto, Ontario.
- 1989 "Resource Management Conflicts in North Central Idaho." 88th Annual Meeting, American Anthropological Association, Washington, D.C.
- "Discipline and Genealogy in Fieldwork." Annual Meeting, Society for Applied Anthropology, Santa Fe, NM.
- 1988 "Reincarnation of the Spirits." 87th Annual Meeting, American Anthropological Association, Phoenix, AZ.
- 1987 "Making History--Building Deviance," 86th Annual Meeting, American Anthropological Association, Chicago, IL.
- "The Continuing Death of the Spirits Among the Nez Perce, 1892-Present." Annual Meeting, American Society for Ethnohistory, Oakland, CA.
- 1986 "Constructing Deviance." 85th Annual Meeting, American Anthropological Association, Philadelphia, PA.
- "Deconstructing an Ethnography: Michel Foucault and Anti-Modernism." 39th Annual Northwest Anthropological Conference, Moscow, ID.
- 1983 "Revisionist Anthropology: The Southern Plateau of Northwest North America." Symposium on Canadian-Columbia Plateau Archaeology. XIth International Congress of Anthropological and Ethnological Sciences, Vancouver, BC, Canada.
- 1979 "The Reason There is No More Game in the Mountains...: Ecology's Myth." Annual Meeting, American Folklore Society, Los Angeles, CA.
- "The Socioeconomic Bases of Nez Perce Settlement and Settlement Pattern." 44th Annual Meeting, Society for American Archaeology, Vancouver, BC, Canada.
- 1978 "Social Adaptations in the Nez Perce Seasonal Round." 31st Annual Northwest Anthropological Conference, Pullman, WA.
- 1977 "Values in the Nez Perce Adaptation to Resource Distribution." 30th Annual Northwest Anthropological Conference, Victoria, BC, Canada.
- "Social Organization as Niche Structure." 30th Annual Northwest Anthropological Conference, Victoria, BC, Canada.

"What Archaeologists Don't Find: Proto-Historic Nez Perce Settlement Patterns in the Lower Snake River Region of Southeastern Washington and Northern Idaho." 4th Annual Meeting, Idaho Archaeological Society, Boise, ID.

- 1971 "Post-Glacial Precipitation Changes: New Evidence from Marmes Rockshelter, southeastern Washington." 24th Annual Northwest Anthropological Conference, Moscow, ID.
- "An Alluvial Chronology of the Lower Palouse River Canyon." 37th Annual Meeting, Northwest Scientific Association (Geological Section), Moscow, ID.

GRANTS, FELLOWSHIPS, AND CONTRACTS

- 1996 Contract. Nez Perce National Historical Park, Spalding, ID. Nez Perce Geography: maps and stories.
- Participating Humanist/Evaluator. Idaho Humanities Commission grant to Idaho Public Television/Montana Public Television to produce "In the Tracks of Chief Joseph."
- 1995 Contract. Snake River Independent Review, Vancouver, B.C. Study of Nez Perce Fisheries in Hell's Canyon.
- 1994 Contract. U.S. Forest Service, Hells Canyon National Recreation Area, Enterprise, OR. Kirkwood Bar Archaeological Project.
- 1994 Contract. U.S. Forest Service, Clearwater National Forest, Grangeville, ID. Lolo/Nez Perce Trail Project.
- 1993 Expert Witness. Traditional Nez Perce use of Wallowa Lake, Wallowa Co., OR.
- 1992-93 Contract. Expert Witness. Nez Perce Fisheries. Nez Perce Tribe of Idaho.
- 1989 Grant, "Nez Perce Language Project" to Nez Perce Survivors' Guild from Idaho Humanities Council to develop language teaching materials.
- Grant, "Contemporary Native Geography in North Central Idaho." Lewis-Clark State College Small Grant Program for development of base maps and initial survey of north-central Idaho.
- 1984 Investigator, National Park Service Study of "Nez Perce Oral History." Dr. Ken Reid, Principal Investigator, Center for Northwest Anthropology, Washington State University, Pullman, WA 99164-3112. Development of bibliography relevant to Nez Perce oral history.
- Fellowship, National Endowment for the Humanities Summer Seminar "Ethnic Groups and the State." Dr. Paul R. Brass, Director, Department of Political Science, University of Washington, Seattle, WA 98195. Research into modern nativistic religions in the Plateau region as responses to cultural hegemony.
- Grant Co-Director, "Science and Native American Education," Grant from Northwest Area Foundation to Lewis-Clark State College, Lewiston, ID 83501 for developing and applying a culturally relevant natural science curriculum in Nez Perce Tribal School, Lapwai, ID 83540.

- 1979 Grant, Participating Humanist, "A Calendar of the Jane Gay Photographic Collection." Grant from Idaho Humanities Council to catalog collections in Idaho State Archives. Mr. Jim Davis, Director, Idaho State Library, Boise, ID 83725.
- 1972 Fellowship, "Ford Foundation Dissertation Fellowship in Ethnic Studies" for study of historical Nez Perce environmental relations.
- Grant, "Smithsonian Institution, Urgent Anthropology Small Grants Program" for study of Nez Perce ethnotaxonomy.
- 1968-1972 National Defense Education Act, Summer Grants, Washington State University, Pullman, WA 99164.

RESEARCH EXPERIENCE

- 1995- present Philosophical Studies: Plato.
Religious experience in the the diffusion of Lakota ceremonialism.
- 1989-1995 Development of Nez Perce Language curriculum.
- 1989-1993 Nez Perce Geography.
- 1988 Sabbatical Leave (Spring Semester): Research Associate, Department of Oriental Languages, University of California, Berkeley, CA 94720. Studies in interpretive analysis and post-modernism; Japanese gardens.
- 1986-1988 Analysis of Nez Perce fishing rights controversy.
- 1984-1986 An annotated bibliography of Nez Perce sources; religious expression of Nez Perce ethnicity.
- 1984-1985 Development of natural science curriculum for Nez Perce Tribal School based on Nez Perce concepts of nature and learning. 1972-1978 Cultural ecological analysis of aboriginal Nez Perce subsistence, land tenure, and social organization.
- 1970-1971 Correlation of archaeological strata with alluvial and aeolian stratigraphic units, southeastern Washington.
- 1968-1970 Correlation of archaeological strata with alluvial and aeolian stratigraphic units, southeastern Washington.

PROFESSIONAL ACTIVITIES

- Present (since 1993) Editorial Board for "Occasional Papers and Monographs in Cultural Anthropology and Linguistics." Boise State University, Boise, ID.
- Present (since 1993) Nez Perce Tribal Foundation (Board Member).
- 1987-1995 Editorial Board for journal "Northwest Folklore."
- 1987-1992 Reviewer for journal "American Indian Quarterly."

- 1989 National Endowment for the Humanities Grant Reviewer. Reviewed biennial grant applications from the State Humanities Council of Alaska.
- 1987 Arts and Humanities Committee, Idaho Centennial Commission (Committee Member). Reviewed grant applications.
- 1983 Nez Perce Tribal Foundation (Board Member).
- 1982-1985 Association for the Humanities in Idaho (Board Member). Reviewed grant applications; made policy recommendations; personnel management.
- 1987-1989 Book Reviewer for journal "Academic Library Review." Over ten reviews published.
- 1987 National Endowment for the Humanities Grant Reviewer. Reviewed biennial grant applications from the State Humanities Councils of Nebraska, Washington, and Oregon.

OTHER RELATED ACTIVITIES

- 1997 Panel Organizer: "Indian Treaties and State Law." Seventeenth Annual International Exchange Conference, October 29, Lewis-Clark State College, Lewiston, ID.
- 1996 Panel Organizer: "Remote Sensing and Native Cultural Preservation." Sixteenth Annual International Exchange Conference, October 25, Lewis-Clark State College, Lewiston, ID.
- 1993 Panel Organizer: "Lost Environments, Disappearing Civilizations." Thirteenth International Exchange Conference, Lewis-Clark State College, Lewiston, ID.
- 1989 Session Co-organizer: "The Political Economy of Space and Place." 88th Annual Meeting, American Anthropological Association, Washington, DC.
- Panel Organizer: "Minorities in the USSR." Ninth International Exchange Conference, Lewis-Clark State College, Lewiston, ID.
- Executive Director, Second Annual Native American Awareness Week, Lewis-Clark State College, Lewiston, ID.
- 1988 Panel Organizer: "Native Policy in Comparative Perspective: I & II." Eighth International Exchange Conference, Lewis-Clark State College, Lewiston, ID.
- 1987 Panel Moderator: "U.S.-Philippine Relations." Sixth International Exchange Conference, Lewis-Clark State College, Lewiston, ID.
- 1986 Panel Organizer: "The Effects of Industrialization on the Traditional Cultures of Korea, Japan, and Taiwan." Fifth International Exchange Conference, Lewis-Clark State College, Lewiston, ID.
- 1985 Panel Organizer: "U.S.-Japan Relations: Emerging Stereotypes." Fourth International Exchange Conference, Lewis-Clark State College, Lewiston, ID.
- 1984 Invited Address: "The Cultural Significance of the New Nez Perce Tribal Code." 8 November, Moscow, ID. Sponsors: Idaho Legal Foundation, Clearwater Bar Association, University of Idaho School of Law.

- 1982 Keynote Address: "People and Wildlife in Idaho: Before Settlement." Public Symposium on Man, Wildlife, and the Public Lands. 16-18 September. Boise, ID. Sponsors: Idaho Chapter of the Wildlife Society, Boise State University, Association for the Humanities in Idaho.
- 1982 Co-chairman, First International Exchange Conference, Lewis-Clark State College, Lewiston, ID.
- Panelist: "Euroamerican Attitudes and the Native American Experience." Conference on "Interpreting Local Culture and History." 5-6 November, Coeur d'Alene, ID. Sponsor: Idaho State Historical Society and the Association for the Humanities in Idaho.
- 1981 Public Lecture: "The Allotment of the Nez Perce Reservation: 1890-1895." 18 January. Sponsor: Boise Public Library.
- Public Lecture: "Nez Perce Reservation Life at the Turn of the Century." 20 January. Sponsor: Nez Perce County Historical Society, Lewiston, ID.
- 1980 Presenter: "Native American Health Practitioners in the Northwest." 25 April. Bureau of Indian Affairs, Portland Area Office, Public Health Unit.
- Independence Day Speaker: "The Meaning of Native Americans to America." Taimaka Association, Nez Perce Nation, Lapwai, ID.
- 1979 Public Lecture: "Nez Perce Contributions to Regional Settlement by Euroamericans." 10 April. Clarkston Kiwanis Club, Clarkston, WA.
- 1977 Seminar Panelist: "Drug Abuse: An Individual's Problem or a Community Concern?" 1-8 June. Boise, ID. Sponsor: Idaho Department of Health and Welfare Substance Abuse Program.
- 1976 Conference Chairman: Tri-College Sociology and Anthropology conference, 4th Annual Meeting, North Dakota State University, Fargo, ND.

MEMBERSHIP IN PROFESSIONAL ORGANIZATIONS

American Anthropological Association
American Ethnological Society
Society for Cultural Anthropology

ADMINISTRATIVE DUTIES / STANDING COMMITTEES

Present (since 1997) Web manager, Division of Social Sciences

Present (since 1993) Committee on Ethics in Research on Human Subjects.

1992-1997 Committee on Ethnic Diversity.

1988-91 Member, General Education Committee and Curriculum Committee, Lewis-Clark State College, Lewiston, ID 83501.

1984-1986 Chairman, Athletic Advisory Committee, Lewis-Clark State College, Lewiston, ID 83501.

1984-1986 Faculty Representative, National Association of Intercollegiate Athletics, Lewis-Clark State College, Lewiston, ID 83501.

1982-1984 President, Faculty Association, Lewis-Clark State College, Lewiston, ID 83501.

1982-1984 Chairman, Faculty Senate, Lewis-Clark State College, Lewiston, ID 83501.

1981-1982 Vice-Chairman, Faculty Senate, Lewis-Clark State College, Lewiston, ID 83501.

1980-1981 Secretary, Faculty Association, Lewis-Clark State College, Lewiston, ID 83501.

Fish Used by Nez Perces

(based on Aoki 1970, 1994; Marshall 1977)

"fish without scales"; anadromous fish		/léewliks/
1. Eel, lamprey	<i>Entosphenus tridentatus</i>	/héesu/
2. Salmon, chinook	<i>Onchorhyncus tshawytscha</i>	/nácoo'x/
3. Salmon, "kokanee"		/táytay/
4. Salmon, silver	<i>Onchorhyncus kisutch</i>	/kállay/
5. Salmon, sockeye	<i>Onchorhyncus nerka</i>	/q'oyxc/
6. Salmon, steelhead	<i>Onchorhyncus mykiss</i>	/héeyey/
7. Sturgeon	<i>Acipenser transmontanus</i>	/qílex/
8. Trout, bull	<i>Salvelinus malma</i>	/íslam/
9. Trout, cutthroat	<i>Salmo clarki</i>	/wawátlim/
10. Trout, "brook"		/píickatyo/
"Fish with scales"; native resident fish		/cúuyem/
1. Chiselmouth	<i>Achrocheilus alutaceus</i>	/titéwxc/
2. 'mudfish'		/kuusis/
3. Northern Pikeminnow	<i>Ptychocheilus oregonensis</i>	/qíiyex/
4. 'sea-run sucker'		/muu'kuc/
5. squawfish	see "Northern Pikeminnow"	
6. Sucker	<i>Catostomus</i> spp.	/qíyex/
7. Whitefish	<i>Prosopium</i> sp.	/címey/
8. "Fish with scales"; non-native fish		/lixliksín/

Myths Whose Central Characters Live in Water

How Eel Lost His Bones in the Bone Game	Aoki and Walker 1988 Slickpoo 1973
Sucker and Whitefish	Aoki and Walker 1988 Slickpoo 1973
Water Buffalo and Deer-child	Aoki and Walker 1988
Frog at Hatway	Aoki and Walker 1988
Turtle and Squawfish	Aoki and Walker 1988 Slickpoo 1973
Frog and Squawfish Dance	Aoki and Walker 1988 Walker 1994
How the Salmon Found Out That They Shouldn't Go Up Potlatch Creek	Aoki and Walker 1988 Slickpoo 1973 Walker 1994
Mussel-Shell Killers	Aoki and Walker 1988 Slickpoo 1973 Walker 1994
Sea Monster	Phinney 1969
Turtle with Bull Raced	Phinney 1969
The Maiden and Salmon	Phinney 1969
The Beaver Brothers and the Modest Maiden	Phinney 1969
Sun, Moon, and Frog-Girl	Slickpoo 1973
Sucker and Mosquito	Slickpoo 1973
How Water Animals and Land Animals Had a War	Slickpoo 1973
Coyote Meets Killer Baby and the Musselshell Girls	Slickpoo 1973
Coyote Breaks the Fish Dam at Celilo	Slickpoo 1973
How Coyote Roasted Salmon	Slickpoo 1973

EDITOR

Roald H. Fryxell

Associate Editors: Richard D. Daugherty, James A. Goss,
Carl E. Gustafson, Robert A. Littlewood, Allan H. Smith

Student Associate Editor: Frank C. Leonhardy

Requests for individual copies should be directed to:

Editor, Report of Investigations
Laboratory of Anthropology
Washington State University
Pullman, Washington 99163

Price this issue \$1.50

Cover design by Barbara Jeanne Rice

Cover Photograph by Harvey S. Rice

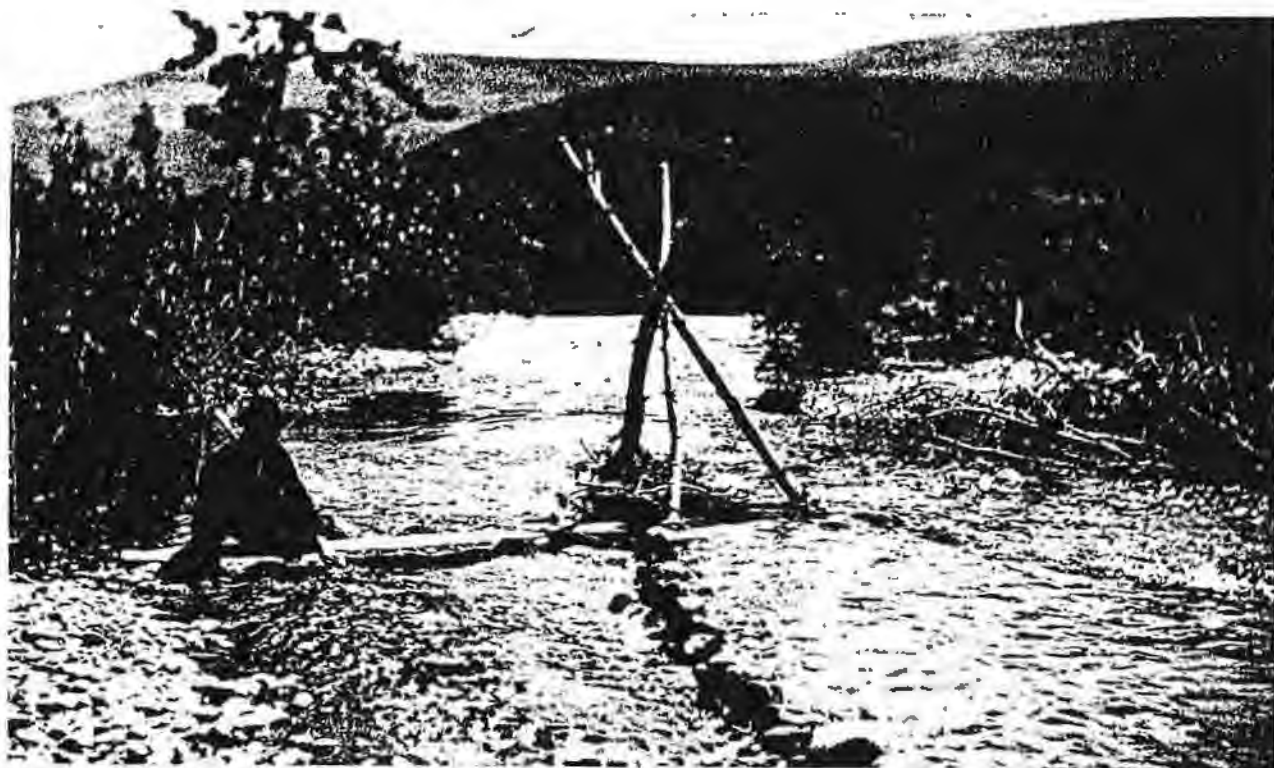

Man Tending a Fall Trap on Lapwai Creek (Haines 1955)

MUTUAL
CROSS-UTILIZATION OF ECONOMIC
RESOURCES IN THE PLATEAU:
AN EXAMPLE FROM ABORIGINAL
NEZ PERCE FISHING
PRACTICES

by

Deward E. Walker, Jr.

Washington State University
Laboratory of Anthropology
Report of Investigations No. 41

1967

Copyright © 1967 by Deward E. Walker, Jr.

PREFACE

Appreciation is due the Nez Perce tribe of Idaho and the National Science Foundation, Grants G-13754 and GS-930, for financial support of this study. It is devoted to an ethnohistorical and ethnographic investigation of patterns of mutual cross-exploitation of economic resources in the aboriginal Plateau. Approximately one year has been required for its completion. The author has directed the research in its entirety and is solely responsible for any statements contained herein. However, he has been assisted directly by a number of research assistants. They are Richard Blandau, Linda Brew, Joan Brodhead, Naomi Campbell, June Ross, and Jerri Sandberg. Indirect anthropological assistance has come from Richard Daugherty, Bruce Rigsby, John Ross, Allan Smith, and Theodore Stern. Roald Fryxell provided many useful substantive as well as editorial suggestions.

Much valuable assistance also has been provided by archival and other specialists in the following institutions: American Philosophical Society; Bureau of Indian Affairs; Bureau of American Ethnology of the Smithsonian Institution; law firms of Strasser, Spiegelberg, Fried, Frank, and Kampelman as well as Wilkinson, Cragun, and Barker; United States National Archives; University of British Columbia Library; University of California Library; University of Idaho Library; University of Montana Library; University of Washington Library; and Washington State University Library.

Particularly valuable assistance has been provided by numerous members of the Nez Perce tribe. Of the Nez Perce Tribal Executive Committee, Chairman Angus Wilson, Secretary Jesse Greene and Harrison Lott deserve special commendation for their efforts in behalf of the study. Others who have contributed importantly to this study are Daniel Arthur, Sophia Broncheau, Caleb Carter, Rachel Frank, David Jackson, Alice Jackson, Corbett Lawyer, Mabel Lowry, James Miles, Joseph Pinkham, Mollie Reynolds, Mollie Seven, Samuel Slickpoo, Simon Smith, Saul Webb, and Johnny Woods. Particular appreciation is due Samuel Watters and Elizabeth Wilson without whose assistance much of this study could not have been completed.

Members of other tribes deserving acknowledgement for their assistance are Alice Barnhart, Gilbert Conner, Ruby Coone, Harold Culpas, "Peanuts" Finley, Jesse Heath, Charlie Jackson, Verne Jackson, Richard Jim, Louis MacFarland, Wilson Meanus, Isaac Patrick, Alex Saluskin, Abe Shalway, Samuel Sturgis, Henry Thompson, Nelson Walulahtum, and Charlie Williams. Appreciation for courtesies shown us is due the executive bodies of the Colville, Umatilla, Warm Springs and Yakima tribes.

Finally, I am greatly indebted to Stephen Allured and Frank Leonhardy of the Washington State University for their assistance in preparing the illustrations and to Joanne Peterson for typing this report.

TABLE OF CONTENTS

	Page
PREFACE	iii
LIST OF TABLES.	vii
LIST OF ILLUSTRATIONS.	ix
INTRODUCTION	1
EVIDENCE OF MUTUAL CROSS-UTILIZATION OF ECONOMIC RESOURCES	7
Plateau Patterns of Mutual Exploitation	7
Nez Perce Patterns of Mutual Exploitation	9
INTERPRETATIONS	13
Plateau Patterns of Mutual Exploitation	13
Nez Perce Patterns of Mutual Exploitation	19
SUMMARY AND CONCLUSIONS.	39
DOCUMENTARY MATERIALS CONSULTED DURING RESEARCH.	41

LIST OF TABLES

Table	Page
1. Hewes Estimates for Aboriginal Fish Consumption in the Northwest	20

LIST OF ILLUSTRATIONS

Figure	Page
1. Culture Areas and Ethnic Groups of the Northwest with Nez Perce Territory and Area of Effective Resource Exploitation . . .	2
2. Northwestern Water Courses and Sites of Ethnographic and Ethnohistoric Importance	3
3. Annual Per Capita Consumption of Fish in the Aboriginal Plateau: A Comparison of Estimated Averages	23
4. Nez Perce Double Weir	27
5. Nez Perce Fall Trap	28
6. Nez Perce Dipping Platforms	29
7. Nez Perce Fish Walls	30
8. Nez Perce Multiple Canoe Fishing During Fish Runs	31
9. Nez Perce Torchlight Fishing by Canoe	32
10. Nez Perce Single Handled Dip Net	33
11. Nez Perce Double Handled Dip Net	34
12. Nez Perce Seine	36
13. Nez Perce Single Toggle Harpoon	37
14. Nez Perce Fishing Implements	38

INTRODUCTION

Until the 1850's portions of the present states of Idaho, Oregon and Washington were occupied by the Nez Perce Indians. They possessed a home territory estimated at 27,000 square miles (see Fig. 1), an area considerably larger than the one they were assigned in the treaty of 1855. However, they customarily exploited a much larger territory conservatively set at 230,000 square miles (see Fig. 1). They ranged from Kettle Falls in the north to Burnt River and American Falls in the south and from Willamette Falls in the west well out into the Plains, certainly as far as the territory of the Crow, but probably much farther (see Fig. 2). Although some trips were made outside this larger area deep into the adjacent Northwest Coast, Great Basin and Plains culture areas (see Fig. 1), they were not frequent enough to be called customary.

This ancient pattern of wide travel was typical of most peoples of the aboriginal Plateau and stemmed primarily from reliance on anadromous types of fish. However, geographical variation in other valued materials such as sea shells, furs of various kinds and lithic materials also encouraged travel and trade. With the arrival of Euroamericans and the subsequent introduction of the reservation system and a new economy, this system was transformed drastically. Mutual exploitation of resources during the late nineteenth and twentieth centuries was very different from the well developed and apparently very ancient aboriginal Plateau patterns which have been clouded by recent litigation. A case in point is the limited financial settlement granted the Nez Perces when the Celilo fisheries were inundated by The Dalles dam. Their claim was sharply contested by the other tribes involved as well as by the Army Corps of Engineers. Recently proposed legislation and acts of state game commissions indicate that substantial doubt continues to exist with respect to Nez Perce fishing rights on the Columbia River and its tributaries outside their aboriginal territory. The sometimes mutually conflicting claims of those opposing the Nez Perces can be summarized as follows:

1. The Nez Perces have no rights at Celilo or other points on the Columbia and its tributaries.
2. The Nez Perces did not come to Celilo or other places on the Columbia and its tributaries until very recently, following the construction of railroads and highways.
3. The Nez Perces may have come down to Celilo and other places on the Columbia and its tributaries in aboriginal times, but they did not fish. Any fish they obtained came from trading with the people who owned the fishing sites. Nez Perces customarily restricted their fishing to the Snake and Clearwater rivers.
4. The primary reason Nez Perces visited the Columbia and its tributaries was to trade. Fish was only one of several items they obtained in this manner. Others were sea shells, seal and otter pelts, and other items not present in Nez Perce territory.

5. Rights to fish at Celilo and other sites on the Columbia and its tributaries are tribal rights and have never belonged to particular individuals, families, or villages. Thus, even though a Nez Perce might have possessed a relative in another tribe and customarily fished at his site, this fact is irrelevant as far as tribal rights and compensations are concerned.

On the other hand, the claims of those favoring the Nez Percés can be summarized as follows:

1. The Nez Percés together with other neighboring tribes such as the Cayuse, Umatilla, Palouse, Yakima, and Spokane regularly fished in common on the Columbia and its various tributaries.
2. The Nez Percés regularly fished at sites outside their territory such as those found at Spokane Falls, Celilo Falls, Willamette Falls, those found at the confluences of the Snake and Columbia, and Little Spokane and Spokane, the Okanogan and Columbia, and the mouths of the Yakima, the John Day, the Deschutes, and the Klickitat rivers.
3. Downriver fishing outside Nez Perce territory was customary because: (a) the salmon arrived much earlier downriver and were in better condition than when they got to Nez Perce territory, (b) the salmon runs were not always equally productive in Nez Perce territory, because of extended high water in some years, and in others because of spawning problems, and (c) the salmon runs (while variable) were always substantial at fisheries such as Celilo Falls, Willamette Falls, Spokane Falls, and Kettle Falls.
4. Fishing at places like Celilo Falls always was preferred because of the concentrated nature of the salmon run. Whereas the salmon in Nez Perce streams often were relatively dispersed so that lengthy effort was required to catch them, the salmon at fisheries such as Celilo were concentrated and large supplies could be caught quickly.
5. The Nez Percés traded at practically all places they visited outside their territory. Trading was conducted among the Plains groups, the Flathead, the Pend d'Oreille, Spokane, Coeur d'Alene, Umatilla, Cayuse, Tenino, Wasco, Wishram, Yakima, and even among the coast tribes whom the Nez Percés visited occasionally. They traded for a variety of articles not present in their home territory, or which they did not make such as the fish pemmican manufactured among the groups on the Columbia. Very little, if any, trading was conducted for the purpose of obtaining fish. The Nez Percés regularly fished for themselves when engaged in trading ventures on the Columbia and its tributaries and thus rarely were required to trade for fish other than for specially prepared fish products such as pemmican.
6. Relatively large numbers of Nez Percés, often in conjunction with neighboring groups such as the Cayuse, Umatilla, and Palouse regularly wintered in the Pasco-Wallula area, at The Dalles, and at Celilo Falls, subsisting on fish obtained there, at least partially through their own fishing activities.

7. When fishing at Celilo Falls and other places on the Columbia and its tributaries, the Nez Perces did so primarily at the fishing sites of their relatives and trading partners. However, any site not being used by its owner could be used by visiting groups.

As used here, aboriginal refers to that system of Plateau cultural patterns which cannot be traced to direct Euroamerican influence. Although explorers arrived in the region shortly after 1800, few changes in subsistence patterns took place until after the establishment of reservations in 1855. The aboriginal patterns which were in existence before entrance of non-Indian groups to the Plateau culture area will be described under two headings, Plateau patterns and Nez Perce patterns. Because the questions considered here involve, by their very nature, more than one group, it is impossible to proceed by focusing only on the Nez Perces. Nez Perce fishing can be understood only in terms of that greater social and economic system centering in what anthropologists call the Plateau culture area (see Fig. 1).

This study requires the combined use of the ethnographic and the ethno-historical methods. Employing these two approaches to the same questions ensures great accuracy, because they provide mutual checks on the data gathered. Briefly, the ethnographic method is a means of describing a culture from direct observation and the statements of native informants. In this study and most other ethnographic studies of American Indians, direct observation of the patterns in question is impossible, and reconstruction is based primarily on descriptions of the dwindling group of elderly, native informants who still are knowledgeable regarding the former culture. Among the specialized techniques developed by anthropologists employing this method are repeated cross-checking of informants, comparison of findings with known patterns among neighboring cultures, and various tests of logical consistency in both informant accounts as well as the reconstructed patterns themselves.

Anthropologists use the ethnohistorical method primarily to gain clues concerning the form of past cultural patterns, and where possible, to verify their ethnographic inferences. Of great importance to them are the recorded observations of the first explorers among cultures they are studying. Important aspects of this method are primary reliance on first hand observations (sometimes called "primary sources" as contrasted with later interpretation or repetition of first hand observations), evaluation of such observations in terms of the training and ability of those recording them, cross-checking the accounts for consistency and conflicts, and overall interpretation of the observations in light of logical consistency and anthropological fact and theory. Taken together the ethnographic and ethnohistorical methods comprise the most powerful research approach anthropology has to the topics under investigation here.

EVIDENCE OF MUTUAL CROSS-UTILIZATION OF
ECONOMIC RESOURCES

Until recent years the Plateau was largely an ethnographic unknown. Aside from the work of Dr. Verne F. Ray, still at the University of Washington, Seattle, few anthropologists had major research commitments in the area. Ray's numerous works need not be listed here, but it is important to note that very few of his pioneering observations are open to question. More recent research has expanded and refined his early insights rather than contradicted them. An illustrative example of recent contributions to the ethnography of the Plateau is the work of Anastasio (1955). Although Ray (1939) has repeatedly emphasized the substantial ethnic interaction typical of Plateau peoples, Anastasio has added substantially to our knowledge of its forms and extent. Perhaps the most important conclusion he reaches is that the many ethnic groups of the aboriginal Plateau can be regarded as a single social system (1955:92). He says,

Therefore, we would say that the norms of intergroup relations and the relevant ceremonies, ritual beliefs, and values form part of an intergroup culture. The component groups were bound together by their acceptance of this culture, which made it possible for them to perform a number of tasks jointly and which permitted the peaceful solution of disputes and other common problems. On this basis we would say that the area was a society, in the general sense of the term, and more specifically a political entity.

The mechanisms of intergroup relations regulating interethnic relations in the aboriginal Plateau according to Anastasio (1955:91) were norms permitting peaceful settlement of disputes, co-utilization of resource sites, peaceful congregation of large multiethnic groups, group responsibility guaranteeing welfare of persons and property of visiting members of other groups, formalized trading and gift exchange between ethnic groups, and finally the extension of kinship relations between ethnic groups. Although it is neither desirable nor necessary that each of these mechanisms be described or illustrated in detail, it is essential that those concerned with aboriginal rights to resources among ethnic groups of the Plateau be apprised of several major findings of this and other recent studies verified and amplified in our own research.

Plateau Patterns of Mutual Exploitation

1. Aboriginally, the Plateau was an area marked by great cultural similarity, substantial interethnic movement, and marked ambiguity of territorial boundaries. Both direct and indirect evidence for this finding comes from the following sources:

Chalfant (n. d. a: 2, 3, 7, 16, 24, 26, 36; n. d. c: 5, 7, 8, 66-7, 75, 112; n. d. d: 248, 250-51; n. d. e: 37-8), Curtis (1907-30, 8:49), DeSmet (1906: 282), Douglas (1914: 127), Drury (1958: 121; 1963, I: 97, 123, II: 158, 170, III: 120, 187), Elliot (1909, 10: 305), Gibbs (1855: 403, 416, 423-25; 1877: 169-70, 197), Hulbert & Hulbert (1935: 159), Indian Claims Commission 1959b: 8, 42-43, 48), Johansen & Gates (1957: 16, 18), Lewis (1906: 193, 196), Merk (1931: 42, 53, 55), Ordway (1916: 254, 290), Parker (1838: 127-34, 275-96), Ray (1955b: 6; 1962: 60),

Spier and Sapir (1930: 197-227), Stevens (1855: 150, 416), Suphan (n. d.: 12, 22-23, 35, 54), Swindell (1942: 17-18, 34, 163), Thwaites (1959, 3: 81, 4: 289), U. S. Office of Indian Affairs (1869: 126), Walker (1965-67).

2. It has been argued by some anthropologists that in the aboriginal Plateau the territory occupied or exploited by a given ethnic grouping belonged to it in a general sense; but substantial research shows overwhelmingly that such rights did not carry the right to exclude others from the use of fish, game or other resources located in the territory. Both direct and indirect evidence for this finding comes from the following sources:

Anonymous (n. d.: 21), Baenen (1965: 17), Chalfant (n. d. a: 2, 7, 16, 18, 24, 26, 35-36, 44; n. d. c: 75-77, 80, 113-115), Gibbs (1855: 423; 1877: 186), Indian Claims Commission (1959b: 31), Lewis (1906: 157), Relander (1955: 42, 48), Smith (1940: 26), Suphan (n. d.: 22-23, 35, 54), Swindell (1942: 164), Walker (1965-67).

3. Cross-utilization of resources among ethnic groups in the aboriginal Plateau was the rule, not the exception; such resources included game, fish, roots, berries, furs, skins, stone, and other materials not distributed evenly throughout the area. Both direct and indirect evidence for this finding comes from the following sources:

Baenen (1965: 17), Bashford (1918: 149-50), Brosnan (1929: 176), Chalfant (n. d. a: 7, 16-18, 24-25, 35-36; n. d. c: 75-77, 80, 113-115; n. d. d: 248, 251), Davidson (1953: 13-14), Douglas (1914: 127), Drury (1958: 134; 1963, I: 97, II: 170, III: 187), Elliot (1909-10, 10: 339, 343), Fletcher (n. d.: 27-28), Gibbs (1855: 423), Indian Claims Commission (1959b: 31), Lewis (1842: 654-655), Parker (1838: 127), Ray (1954: 3, 8; 1955b: 4-6), Relander (1955: 44, 48), Ross (1855, I: 19, 125), Schafer (1909: 45), Skeels (1949: 271), Suphan (n. d.: 22-23, 35, 54, 56), Swindell (1942: 34), U. S. Office of Indian Affairs (1869: 126), Walker (1965-67), Washington State University Archives (1858-78, Packets 11B & 15B).

4. The ethnic groups of the Columbia River and most of its tributaries lacked tribal organization in the political sense of the word. Thus, there can be no question of aboriginal "tribal" ownership of resources in most cases; this came later when treaties established reservations, head chiefs, etc. Instead, families, villages, and occasionally, bands may be said to have possessed stewardship over certain resources such as fishing sites. Rights to membership in such groups were determined importantly by birth, and cross-utilization of resources between different families, villages, bands, or ethnic groups was mediated primarily through the kinship ties knitting together the peoples of the aboriginal Plateau. Both direct and indirect evidence for this finding comes from the following sources:

Anastasio (1955: 92), Baenen (1965: 17), Chalfant (n. d. e: 38), Davidson (1953: 11), Gibbs (1855: 425; 1877: 197), Jacobs (1937: 70), Ray (1939: 4-24), Suphan (n. d.: 16-19, 20, 22-23, 25, 35), U. S. Office of Indian Affairs (1877: 179), Walker 1965-67, Washington State University Archives (1858-78, Packet 4A).

5. Annual as well as geographic variation in the quality and quantity of resources in the Plateau was substantial in the aboriginal period. Thus, subsistence activities required regular, extensive travel throughout the Plateau. This is evidenced by the presence in most Plateau languages of names for the fisheries and associated geological features. Further, eastern groups such as the Nez Perces, Cayuse, Spokane, and Flathead regularly journeyed into the Plains to hunt buffalo, to trade and to raid. This exploitation of the buffalo in the Plains was similar to their exploitation of the salmon and other resources of the Columbia and its tributaries in the central and western Plateau. Both direct and indirect evidence for this finding comes from the following sources:

Anastasio (1955: 16-33), Chalfant (n. d. c: 66-67, 77, 80; n. d. d: 248), Drury (1958: 103, 121, 134; 1963, I: 82, 123, II: 170, 206, 279, III: 104, 187), Fee (1936: 19), Gibbs (1877: 197), Griswold (1954: 27-28, 45), Hewes (1947: 30-31, 35, 40-41), Indian Claims Commission (1959b: 16), Kip (1897: 11), Merk (1931: 42, 94), Ordway (1916: 254, 290, 334), Ray (1954: 4-5), Relander (1955: 48), Ross (1849: 314-16; 1855, I: 19), Stevens (1855: 130, 198-199), Swindell (1942: 34), Thornton (1849: 385), Thwaites (1959, 3: 105), Walker (1965-67), White (1950: 209), Wilkes (1845: 108).

6. Most Plateau ethnic groups relied on salmon for at least fifty per cent of their diet. Thus, any decrease in this resource was critical and was compensated for by (1) movement to other salmon fishing areas, (2) increased reliance on roots and/or game, or (3) some combination of 1 and 2. Similarly, the severe winters, so destructive of game, which occur regularly in the Plateau, often forced groups such as the Nez Perces and the Yakima to go down the Columbia in the early spring at least as far as Willamette Falls to intercept the earliest part of the salmon run. Both direct and indirect evidence for this finding comes from the following sources:

Brosnan (1929: 176); Chalfant (n. d. c: 7, 41, 77, 80), Drury (1936: 167, 1958: 134-135, 270-272, 291; 1963, I: 200, II: 158, 299, 309, III: 120), French (1961: 345), Gibbs (1855: 403, 413, 1877: 169-170), Haines (1955: 12), Hewes (1947: 30-31, 212-229), Ordway (1916: 301, 302, 306, 334), Ray (1954: 4; 1962: 56, 80-81, 84, 86, 89, 90-91, 98), Relander (1955: 43-44, 48), Stevens (1855: 198-199; 1900: 20), Walker (1965-67).

Nez Perce Patterns of Mutual Exploitation

1. Aboriginally, the Nez Perces regularly visited many areas in the Great Basin, Northwest Coast, Plateau, and Plains for purposes of fishing, hunting, raiding, recreation, and trade. Early explorers observed them repeatedly in places such as southern Idaho and Oregon, the Willamette Valley, the western Plains, at the confluences of the Spokane and Little Spokane, the Snake and Columbia, the Deschutes and Columbia, the John Day and Columbia, the Yakima and Columbia rivers, and at principal fisheries such as those found at Celilo, Kettle, Willamette, and Spokane falls.
2. The Nez Perces were one of the most mobile tribes of the Northwest and with their neighbors the Cayuse were the military masters of the Plateau and strong contenders for dominance in the western Plains and northern

Great Basin. Both direct and indirect evidence for the first and second Nez Perce findings comes from the following sources:

Adams (1930: 15), Anastasio (1955: 37, 44-54), Baenen (1965: 17), Bagley (1920: 33), Bakeless (1947: 269, 309), Bancroft (1875: 316), Bashford (1918: 44, 149-150), Brewer (1929: 114), Brosnan (1929: 2), Burns (1966: 13), Canse (1930: 83, 160, 215), Chalfant (n.d.b: 3, 23, 59; n.d.c: 2, 5, 7-9, 66-67, 77, 80, 112, 115), Coues (1897: 853, 879), Curtis (1907-30, 8:49), Drury (1958: 135, 205, 292, 329; 1963, I: 54, 67, II: 107-109, III: 187), Dryden (1949: 236, 239), Dunbar and Phillips (1927: 117-118), Elliot (1909, 10: 305, 339, 343), Farnham (1843: 291), Ferris (1940: 73, 96), Fletcher (n.d.: 27-28), French (1961: 348, 357, 378), Griswold (1954: 40, 44, 112), Gunther (1950: 178), Haines (1939: 52, 82; 1955: 37), Hulbert and Hulbert (1935: 159), Indian Claims Commission (1959b: 42), Johansen and Gates (1957: 16), Judson (1916: 223), Kerns (1917: 181), Kip (1897: 11), Lewis (1906: 193), Lewis (1842: 654-655, 787), Lewis and Phillips (1923: 76), Merk (1931: 53, 55, 95), Parker (1838: 275-280, 296), Payette (1962: 124), Pollard (1946: 55), Ray (1954: 6; 1955b: 4-6; 1962: 60), Relander (1955: 44), Ross (1849: 126; 1855, I: 19, 52, 232, 241, II: 24, 132), Simpson (1931: 44, 53, 55, 127), Skeels (1949: 271), Spier and Sapir (1930: 227), Stevens (1855: 130, 150), Stevens (1900: 20), Suphan (n.d.: 35, 54, 56), Swindell (1942: 34), Thwaites (1959: 289, 297, 355), Walker (1965-67), White (1950: 209).

3. By the time of contact the Nez Percés had been influenced superficially by Plains cultural patterns, but they remained basically Plateau in their cultural orientation. Principal Plateau elements in their culture were:

Riverine settlement patterns.

Reliance on aquatic foods as a major element in their diet.

A complex fishing technology.

Mutual cross-utilization of subsistence resources with other ethnic groups of the Plateau.

Extension of kinship ties into other ethnic groups of the Plateau through systematic intermarriage.

Extension of trade links throughout the Plateau by institutionalized trading partnerships.

Relatively simple political organization.

4. From a long range point of view the aquatic foods available in Nez Perce territory may have been adequate for their needs, but seasonal and annual fluctuations required regular exploitation of fisheries throughout the Plateau. Factors frequently affecting the availability of aquatic resources in Nez Perce territory (summarized by Hewes 1947), and in the Plateau generally, are water depth, temperature, bottom deposits, water movement, length and severity of winter, and extended high water in the spring. Despite substantial variations in the upper reaches of the Columbian tributaries, fish runs rarely, if ever, failed at the major fisheries on the Columbia proper. Nez Percés also were drawn to the downriver fisheries because of the ease with which large catches could be taken there and

because of the opportunities they provided for trade. The third and fourth findings favoring the Nez Perce view, as listed above, draw on the ethnographic research of Anastasio (1955), Chalfant (n. d. b; n. d. c), Griswold (1954), Hewes (1947), Ray (1939; 1954; 1962), and Suphan (n. d.), but are based primarily on previous research by Walker (1965-67).

9;
7,
,
,
4-
ker
54:
eels
vens
59:
oy

d

e
ial
ces
l
-
ing.
he)
ies

INTERPRETATIONS

Plateau Patterns of Mutual Exploitation

In his excellent analysis of fishing in northwestern North America, Hewes (1947: 29) states that aquatic environments may cut across many distinct land ecological systems and unite into a single economic system people who occupy seemingly diverse territories; he cites the Columbia River as an example. His analysis suggests that the Plateau can be regarded not only as a single political system as Anastasio has shown, but also as a single economic system. Although archaeologists long have recognized the overwhelming technological similarities of the region (e.g., Daugherty 1962), a recent study by Griswold (1954) has added much to our understanding of the reasons for this. In agreement with Hewes, he has approached this subject through an analysis of Plateau fishing practices. He concludes that a primary stimulus to extensive Plateau travel and trade was the variable food quality of salmon at different points on the Columbia. Although their flesh is rich and oily in the lower reaches of the river, it becomes less and less so as they ascend the river. Most Indian informants contacted are well aware of this phenomenon and have special words describing the quality of the salmon at various stages in their ascent of the river. On the other hand, while the fish are in their best condition in the Columbian estuary, the wet climate of the region makes their preservation difficult. Gibbs (1855: 423-25) early noted the substantial dried fish traffic between the coast peoples and those of The Dalles-Celilo region. Thus, although the fish are in their best condition at the mouth of the Columbia, they can be cured more easily somewhat further inland where the warm, dry winds of the interior dry them quickly. Both factors contributed to the substantial upriver and downriver travel and trade in salmon products.

Whereas peoples of the interior, such as the Nez Percés, sometimes journeyed to the coastal regions for the high quality salmon found there, they also went in order to intercept the runs early. Griswold (1954: 27-28) regards this as another important stimulus to travel and trade in the Northwest. Also contributing to this were the differential abundance of runs in the upper and lower regions of the Columbia and the variable distribution of aquatic foods throughout the region. Not only were there substantial variations in salmon spawning areas, but natural obstacles, primarily high falls, also prevented anadromous fish from entering several parts of the Plateau (cf. Hewes 1947). Ethnic groups residing in such areas, e.g., the Flathead and Coeur d'Alene, customarily fished in areas outside their own territories such as the Clearwater drainage in Nez Perce territory (Hewes 1947: 111-114). In fact, among such interior peoples there seems to have been a regular, seasonal pattern of travel down and back up the Columbia and its tributaries not only to intercept the runs early, but also to exploit them at the various fisheries along the way as they ascended the rivers. Our research (Walker 1965-67) shows clearly that the Nez Percés and other eastern groups also made regular autumn trips to Columbia River fisheries in order to obtain winter stores from the fall runs. Dried fish and fish products were a basic part of their diet throughout the year.

Hewes (1947: 31) has corrected an early misrepresentation of the residential patterns of Plateau peoples in this regard. Wissler (1938: 10) erroneously spoke of "instability of residence" in the region when in fact, Hewes notes that, ". . . nothing could be more stable than the repetition, year after year, of the same shifts of residence from winter village to a round

of summer fishing camps, invariably at the same sites, and in the same sequence." There are numerous historically documented examples of regular movement across the Plateau for subsistence purposes in the aboriginal period. For example, Rigsby (1965: 90-91) has recorded the regular movement of the Klamath into The Dalles-Celilo area for purposes of fishing. Chalfant (n. d. d: 248-51) has recorded the customary presence of Spokane in Coeur d'Alene, Colville, and Kalispel territories for subsistence purposes. The large, multiethnic congregation taking at least 600,000 lbs. annually at Kettle Falls (Hewes 1947: 109, Chalfant n. d. d: 80-86) is a particularly clear example of this practice. One chief from Kettle Falls described this falls as supporting eight tribes (Washington State University Archives, Packet 11B).

It should be recognized that this cross-exploitation was not limited to fish, but also included game and particularly roots. The customary presence of Umatilla and Cayuse in Nez Perce territory for fishing and hunting purposes is well documented (Gibbs 1855: 425; Indian Claims Commission 1959b: 31). In fact it seems safe to conclude that among Plateau peoples generally there were no bars whatsoever to cross-exploitation of resources. The term "steward" used by Drucker when referring to fish control on the Northwest Coast and applied by Suphan in The Dalles-Celilo area (Suphan n. d. : 22) is a very accurate appraisal for the entire Plateau. Of course, it was customary for visitors to request a pro forma approval before exploiting resources in their host's territory, but this does not imply exclusiveness of ownership. Clearly, the evidence lends little if any support to the exclusiveness of ownership so characteristic of Euro-American culture and increasingly so of contemporary Indian cultures of the area. It has been suggested also by some anthropologists that the territory occupied by Plateau ethnic groupings belonged to them in a general sense, but there has been no conclusive evidence that this carried with it the right to exclude others from the use of any basic resources located therein. The recent ethnographic research in the region has been rather explicit in denying the existence of exclusive rights to resources in the aboriginal period, e.g., Suphan (n. d. : 25), Fried (n. d. : II-6-7, III-1), and Chalfant (n. d. a: 26, 44). However, evidence for this conclusion is not lacking in the ethnohistorical literature. For example, Gibbs (1877: 186) noted for the Puget Sound groups in the last century that

As regards the fisheries, they are held in common, and no tribe pretends to claim from another, or from individuals, seignorage for the right of taking. In fact, such a claim would be inconvenient to all parties, as the Indians move about, on the Sound particularly, from one to another locality, according to the season.

This first-hand observation by Gibbs gains considerable meaning when considered in light of the well-known ethnographic fact that Plateau peoples were much less property-minded than Northwest Coast peoples.

Although probably given in good faith in most instances, the affidavits concerning exclusive ownership of fish resources collected by Swindell (1942: 180) and others in recent litigation do not reflect aboriginal cultural patterns. Instead, they reflect late 19th century developments that stem primarily from competitive commercial exploitation of Columbia River and Northwest Coast fisheries. By 1850 salmon were being exported from the Northwest Coast to places as distant as Chile (Hewes 1947: 199) and by 1896, the commercial catch had come to equal that of the aboriginal catch at its height. This was facilitated by innovations such as canning and the fish wheel technique (now banned) formerly used at The Dalles-Celilo fishery (Hewes 1947: 199-209).

Increasing pressure on fish resources, brought by commercial exploitation, resulted in several attempts by Euroamericans to preempt control of important fisheries. Further, the subtle transformation of the Indian from a primarily subsistence fisherman to a commercial fisherman in the employ of fish corporations had much to do with the growth of exclusive attitudes among Plateau peoples. Hewes (1947: 197) has outlined this widespread transformation for the Northwest as a whole.

By 1900, a large number of fish were being sold by Indians to provide the cash they needed to participate in the money economy that was replacing the older, largely subsistence economy. Of course, subsistence fishing continued to be an important aspect of the native economy in certain areas and remains so today. However, the widespread BIA policy of retaining Indians on reservations during the 19th century caused those Plateau groups not situated close to commercially exploited fisheries to be largely unaffected by these developments. Further, the BIA and associated missionary agencies frequently exerted strong pressure on their charges to become farmers and abandon traditional subsistence pursuits. It is common anthropological knowledge that these two policies served to severely restrict interethnic movement throughout the Plateau in the nineteenth and early twentieth centuries. Primary dependence on fishing was restricted to a relatively few groups immediately adjacent to the commercially important fisheries. The exclusiveness of land ownership attitudes that also developed during this period encouraged groups such as the Yakima to claim exclusive ownership and control of the fisheries in The Dalles-Celilo area which border their reservation. This is quite understandable when one considers how financially important they had become to them with development of commercial exploitation. Several Wayam informants have recounted the numerous fights among Indians occurring around Celilo in the early 1900's. Whereas these fishing sites had been open to visitors in the aboriginal period, they quickly became closely guarded property. Those who had once been welcome, in some cases, were now forcibly ejected. Although such adjacent groups as the Yakima dominated the situation largely because of proximity and superior numbers, it should be remembered that both the Yakima and Klikitat proper are said to have traded for at least some of their fish there aboriginally (Hewes 1947: 107). The strong Yakima claim to Celilo fisheries derives partially from the fact that a few Wishram and Wasco settled on what became the Yakima reservation through the treaties of 1855. Of course, this is not the place to evaluate the strength of the Yakima Reservation's claim to fishing rights at Columbia River fisheries. However, it is appropriate here to point out that the twentieth century patterns of ownership and fish exploitation among Indians on the Columbia River probably bear little resemblance to aboriginal patterns. The testimony contained in the Celilo hearings clearly reveals the fallacy of attempting to determine aboriginal from contemporary patterns. In fact, several anthropologists have noted informally that the proposed Corps of Engineers financial settlement probably increased the already strong notions of exclusive ownership among parties to the settlement. Not only were many statements of the supposedly elderly and knowledgeable informants highly contradictory, they contain entirely indefensible statements such as the assertion that Nez Perces never came to The Dalles-Celilo region until construction of railroads and highways in the twentieth century, and then only to trade. Such statements are common even today. Another expression of this distortion of historical and ethnographic fact is seen in the Celilo hearings, where the Corps of Engineers uses the absence of Nez Perces on the intertribal fish commission as evidence that they had no rights, or at best, limited fishing rights in the area.

As we have seen, major anthropological treatises have demonstrated that the aboriginal Plateau comprised a single social and economic system. Physical and biological scientists have noted that from the point of view of different types of land environments it is one of the most varied in North America (Figs. 43a, 43b, 44a and pp. 85-89 in Fryxell *et. al.* 1965). This ecological variation also produced a great deal of aboriginal interareal movement, particularly clear in the lengthy trade networks. Two main trade routes crossed the Plateau, one from north to south and another from east to west, with many feeder routes connecting various groups with each of the main trunks. The north-south route ran from Okanogan and Kettle Falls southward, connecting ultimately with the northern Great Basin of southern Oregon and Idaho (see Fig. 2). Griswold (1954: 42) believes this to be a very old route, and his interpretation is in agreement with the closely similar cultural records which archaeologists have detected between portions of British Columbia and The Dalles-Celilo region. The east-west route actually extends from the mouth of the Columbia, where it was dominated by the lower Chinook, east through The Dalles-Celilo area on past the junction of the Snake and Columbia rivers, and eventually through Nez Perce and Flathead territory into the Northern Plains where it connected with another trade network centering on the upper Missouri River (see Fig. 2).

Not unexpectedly the materials traded along these routes were varied. The Plateau tribes carried eastward coastal commodities such as the shells of Dentalium, Haliotis, and Olivella (all of which were used widely for ornamentation), and Plateau products such as salmon pemmican, salmon oil, woven bags, horn bows, wooden bows, greenstone pipes, lodgepoles, wild hemp, berries, meats, moose skins, spoons and bowls of mountain sheep horn, and basketry. In return the Plains tribes traded buffalo robes, feather bonnets, catlinite pipes, obsidian, buffalo horn, buffalo bone beads, paints, buckskin clothing, and horse equipment (Griswold 1954: 41-42). Direct archaeological evidence, consisting of hundreds of Olivella shells and obsidian fragments recovered from the Marmes Rockshelter site on the western edge of aboriginal Nez Perce territory, demonstrates that similar exchange of materials had begun at least 7,000 years ago (Fryxell and Daugherty 1962: 25).

The Nez Percés were the only direct link between The Dalles-Celilo region and the northern Plains. Their importance in introducing Plains influences to the Plateau is common anthropological knowledge (cf. Ray 1939). The Nez Percés and other Plateau groups employed a number of mechanisms to facilitate this trade. Important among them were the annual trade fairs held in places like The Dalles-Celilo area, the Yakima Valley and the junction of the Snake and Columbia rivers. In 1814 Alexander Ross (cf. Griswold 1954: 115-116) visited one such fair in the Yakima Valley which he described in the following statement:

We had scarcely advanced three miles when a camp of the true Mameluke style presented itself; a camp of which we could see the beginning but not the end! It could not have contained less than 3,000 men, exclusive of women and children, and treble that number of horses. It was a grand and imposing sight in the wilderness, covering more than six miles in every direction. Councils, root gathering, hunting, horse-racing, foot-racing, gambling, singing, dancing, drumming, yelling, and a thousand other things which I cannot mention, were going on around us.

It is important for our purposes here to note that this and other trade fairs such as those in The Dalles-Celilo region and at the junction of the Snake and Columbia rivers were held during the season when fish and roots were abundant. Congregations of this size were not feasible during other seasons because of the relative paucity of food. People attending dug roots, fished, and hunted as a matter of course, even though they might also trade specially prepared foodstuffs they brought from home. In any event, it is clear that the trade in foodstuffs was a relatively minor part of the trading.

During these fairs, Nez Perces and other peoples of the Plateau regularly employed the trading partner relationship. This arrangement consisted of a virtually permanent agreement between two individuals from different ethnic groups to trade only with one another when their two groups met at such affairs. At the death of one partner, the relationship would be reestablished with another member of the same group, usually a close relative of the deceased. Sometimes this relationship was reinforced by intermarriage between families of trading partners. As we shall see, this practice is of singular importance in understanding the rules governing cross-utilization of resources among Plateau peoples.

Ray (1939: 8-9) has noted for the Plateau in general a tendency towards what has been rightly called political "atomism." He asks,

Why, in the light of these facts pertaining to village or band autonomy, are names such as Sekani, Sanpoil, and Tenino used? If the people themselves had no such common names and no common organization, why are they introduced into the discussion, apparently in self-contradiction? The answer is partly historical, partly theoretical. Early settlers, traders, missionaries, and government officials carried with them from the east the notion that all Indian groups were of necessity organized along tribal lines. Upon learning a village name from a native, the Whites immediately and indiscriminately applied it to all the Indians of the vicinity.

Ray concludes with the observation that the names are justified as labels for carriers of similar cultures, i. e., ethnic groups, but not as labels for political units. Such group names as Tenino, therefore, do not refer to political entities but to ethnic groups. After acknowledging the accuracy of Ray's observations, Suphan, a government ethnologist, concludes from more recent research that in The Dalles-Celilo area, fishing stations were held in the family and not by the village or ethnic grouping (n. d.: 21). Partially echoing Suphan in this respect is Griswold (1954: 109), who cites Spier (1930: 175) and Swindell (1942: 151) to provide evidence of very weakly developed patterns of village political organization, and adds that this political simplicity may be linked with the property concepts of The Dalles Indians. Each family group possessed fishing rights to a particular station on the river, and the fish caught by each family were theirs to distribute in any manner they chose, regardless of the opinions of headmen or other village authorities.

Trading partnerships, systematic interethnic marriage and rudimentary political organization relate to cross exploitation of resources in several ways. For example, it is quite clear from numerous sources that interethnic, economic exchanges in the aboriginal Plateau were essentially individual affairs. The trading partnerships are an example. Another is the deliberate intermarriage of social advantage, a practice which was common in the Plateau

until quite recently. Swindell (1942: 150), among others, has noted that when members of tribes related through intermarriage came to a fishery with nothing to exchange, i. e., not interested in trade, they were permitted to fish for themselves at some of the stations. Nez Perces have stated uniformly that one fished with his relatives when he went to Celilo Falls and other fisheries on the Columbia. Regulation of cross-utilization of resources through kin ties among the ethnic groups of the Plateau clearly was the rule during the aboriginal period. It was not a matter decided at the "tribal" or "band" level in most of the Plateau, because as anthropologists have shown, few such political entities existed. Neither was it a matter regulated by the village headman in most instances. Instead, it was a matter to be settled among relatives. The Nez Perces in particular were much given to intermarriage with other Plateau groups because of their position as a primary link in the Plateau and Plains trade network. In fact, Nez Perce was a lingua franca from the Bitterroots in the east to The Dalles-Celilo region in the west. As the politically preeminent ethnic grouping of the interior Northwest, they occupied a position similar to the Chinookan masters of the lower Columbia. Expressive of their freedom of movement and resource exploitation in the region was Ogden's (cf. Suphan n. d.: 56) observation that the Nez Perces trapped beaver near the Deschutes (see Fig. 2). In fact, they were credited with eliminating this resource along the Deschutes before 1850. Other early observers also reported them fishing in this area just below The Dalles (cf. Suphan n. d.: 35) and on the Deschutes (cf. Suphan n. d.: 54). Yet another pre-1850 observer reports them to have been fishing regularly at the mouth of the Little Spokane River (Bagley 1920: 33).

Of substantial importance to this study is the degree of dependence on aquatic resources typical of aboriginal Plateau peoples. Hewes (1947: 212-29) has developed an interesting set of techniques for estimating fish consumption in the aboriginal Northwest. One is based on normal human calorie requirements. He suggests a figure of 2000 calories per day, per capita for the region. Using the total estimated population, 337,150, he obtains a crude annual calorie demand estimate of 246,199,500,000 calories. Converting this into pounds of food required annually, he obtains 122,084 short tons of food. He assumes further that this demand must have been met largely by fishing and sea mammal hunting in northwestern North America, since other natural foods available in the region are notoriously low in food value, particularly the local tubers such as camas and bitterroot. Of course, in some areas the contribution of game to the diet was substantial. Taking a deliberately conservative stance, however, Hewes estimates that only one-half of the food requirements in the aboriginal Northwest were met by fish. This yields an annual, per capita figure of 365 pounds and is based on the fact that salmon flesh yields nearly 1000 calories per pound. Taking the analysis further, he obtains an annual catch of 123,367,500 lbs. for the region, or about 15% of the modern commercial catch of 800,000,000 lbs. Using a second method based on minimal protein requirements, he obtains an annual catch figure of 103,135,750 lbs. Thus, he concludes that in view of the data limitations, the average annual catch was somewhere between 100,000,000 and 130,000,000 lbs. per year.

Taking this figure, he then checks its validity through comparisons with on-the-spot observations of native fish consumption in the early period of Euroamerican penetration of the region. There is unusually close agreement when one considers that the exceptional areas of unusually high consumption, up to 1000 lbs. per capita, per year was caused not only by the high calorie demands typical of colder climates, but also by the use of fish for dog food or for fuel (Thwaites 1959, 3: 123). Interestingly, his average, annual, per

capita figure for the entire region, 365 lbs. is the same given by Craig and Hacker (1940) for the Columbia River region. Of possible interest here also is the fact that the modern Indian catch at Celilo, a 307 lbs. per capita figure based on an estimated population of 13,000, falls somewhat below the aboriginal figure (Hewes 1947: 221).

Table I contains Hewes' estimates of fish consumption for all northwestern groups considered in his study. This table is based on Mooney's aboriginal population estimate for North America and thus is subject to revision (Hewes 1947: 8) as better population estimates become available. However, it should also be noted that other estimates for the Columbia River catch exceed those of Hewes and Craig and Hacker. For example, Griswold (1954: 36-37), agreeing with Hewes' conclusion (1947: 103) that the Lewis and Clark estimate was too low, calculates an average, annual, per capita consumption for The Dalles-Celilo region of 800 lbs. His estimate suggests a total catch bordering on 4 million lbs. It might be noted that Swindell's estimated 18 million lb. figure for the Columbia River drainage (1942: 13) based as it is on an average, annual, per capita consumption of 365 lbs. would be low if Griswold's estimates are correct. A little known use of fish typical of the Columbia from Celilo at least up to the junction of the Snake and Columbia rivers reinforces the impression that Hewes' estimates are low. This use is for fuel. Observed by Lewis and Clark (Thwaites 1959, 3: 123), and confirmed in my own past research (Walker 1965-67), this use was prompted by the absence of wood fuels along this stretch of river. When one considers the high per capita consumption of fish typical of Alaskan groups who feed fish to their dogs, an 800 lb. average, annual, per capita consumption in the Middle Columbia region of the Plateau seems a most reasonable estimate.

Thus in light of the known annual dietary dependence on fish among aboriginal societies of the Plateau, it seems safe to conclude that the range was between 365 and 800 lbs. per capita with the average probably close to the median, i. e., 583 lbs. (cf. Fig. 3). However, as will be seen in the instance of evaluating Nez Perce use of salmon, determination of this figure for particular groups in most of the Plateau will require substantial, additional research.

Nez Perce Patterns of Mutual Exploitation

With the arrival of the horse in the first half of the 18th century, the Nez Percés and their neighbors such as the Cayuse, Umatilla, Yakima, Palouse, Spokane, and Coeur d'Alene came under extensive Plains influence. Although undoubtedly in contact with the Plains before this time, Plains influence became sufficiently pronounced after the introduction of the horse to make some of the groups, particularly the Nez Percés, resemble Plains rather than Plateau societies in certain aspects of their material culture. That this was a thin veneer which overlay, but did not greatly change, basic Plateau patterns has been made clear by Ray (1939) and several more recent researchers (e. g., Anastasio 1955 and Lundsgaarde 1963).

Perhaps the most fundamental cultural patterns the Nez Percés shared with other Plateau societies were in the area of subsistence. For example, Nez Perce settlement patterns remained primarily riverine in orientation. Like other societies of the Plateau, the Nez Percés spent winters in the river valleys in seasonally permanent settlements; during the summers, the Nez Percés engaged in travel throughout the Northwest on well-established routes

TABLE I

Hewes Estimates for Aboriginal Fish Consumption
in the Northwest¹
(in pounds of fresh fish per year)

<u>Native Groups</u>	<u>Est. Pop.</u>	<u>Estimated Consumption:</u>	
		<u>Per Capita</u>	<u>Total by Groups</u>
<u>Western Alaska</u>			
Nuwuk, Kopak, Nunatak	3,000	100	300,000
Malemiut	1,600	200	320,000
Kinugumiut, Kaviagmiut	2,800	300	840,000
Unaligmiut	1,600	200	320,000
Ikogmiut	400	800	320,000
Magemiut, Kaialigmiut	5,000	365	1,825,000
Nuniwagmiut	1,500	100	150,000
Kuskokwagmiut	7,200	1,000	7,200,000
Togiagmiut, Chingig- miut, Nushagak	1,300	500	650,000
Oqulmiut	3,700	500	1,850,000
sub-total	28,100	av. 407	13,775,000
<u>South-Central Alaska and Aleutians</u>			
Aleut	16,000	280	4,480,000
Koniag	8,800	500	4,400,000
Tanaina	1,200	500	600,000
Chugachmiut	1,700	500	850,000
Eyak	800	300	240,000
sub-total	28,500	av. 416	10,570,000
<u>Northern Interior</u>			
Alaska Kutchin	1,600	475	760,000
Yukon Terr. Kutchin	2,200	200	440,000
Ahtena	500	600	300,000
Khotana, Kalchana (except Tanaina)	3,200	690	2,208,000
Tahltan, Taku-tine	2,500	260	650,000
sub-total	10,000	av. 445	4,358,000

¹ Table slightly modified in form; totals verified by mechanical calculator.

TABLE I (Continued)

<u>Native Groups</u>	<u>Est. Pop.</u>	<u>Per Capita</u>	<u>Total By Groups</u>
<u>Northwest Coast</u>			
Northern Tlingit	2, 000	500	1, 000, 000
Southern Tlingit	7, 500	500	3, 750, 000
Haida	9, 800	400	3, 920, 000
Tsimshian proper	3, 500	400	1, 400, 000
Niska, Gitksan	3, 500	500	1, 750, 000
Haisla	1, 300	500	650, 000
Heiltsuk	1, 400	500	700, 000
Bella Coola	1, 400	500	700, 000
Kwakiutl	4, 500	365	1, 642, 500
Nutka	6, 000	300	1, 800, 000
Makah, Quilleute, Quinault	4, 000	365	1, 460, 000
S. E. Vancouver Is.	9, 200	500	4, 600, 000
North of Fraser R.	7, 400	600	4, 440, 000
Fraser Delta	3, 900	1, 000	3, 900, 000
Nuksak, Lummi	800	600	480, 000
Clallam, Chimakum	2, 400	365	876, 000
Skokomish, Nisqualli, Twana, Puyallup, Snoqualmi, Sno- homish, Skagit	6, 000	350	2, 100, 000
sub-total	74, 600	av. 485	35, 168, 500
<u>Columbia-Fraser Plateau</u>			
Tlatskanai	1, 600	365	584, 000
Lower and Upper Chehalis, Owilapsh, Cowlitz	1, 200	365	438, 000
Klikitat, Yakima, Wana- pum, Palus	11, 200	400	4, 480, 000
Nez Perce	4, 000	300	1, 200, 000
Tenino, Umatilla, Walla- walla	2, 900	500	1, 450, 000
Wailatpu (Cayuse)	500	365	182, 500
Wenatchi, Sinkiuse, Spo- kan (part)	3, 500	500	1, 750, 000
Wenatchi-Spokane (part)	2, 400	500	1, 200, 000
Kalispel, Coeur d'Alene, Pend d'Oreille, Flathead	2, 800	100	280, 000
Okanogan, Lakes	2, 200	500	1, 100, 000
Kutenai	1, 200	300	360, 000
Chilcotin	2, 500	600	1, 500, 000
Lillooet	4, 000	600	2, 400, 000
Thompson, Nicola	5, 150	900	4, 635, 000
Shuswap	5, 300	500	2, 650, 000
Carrier, Babine	8, 500	600	5, 100, 000
Bannock, N. Paiute, N. Shoshone	3, 000	50	150, 000
sub-total	61, 950	av. 438	29, 459, 500

a) Gulf of Georgia
b) Puget Sound

TABLE I (Continued)

<u>Native Groups</u>	<u>Est. Pop.</u>	<u>Per Capita</u>	<u>Total by Groups</u>
<u>Oregon Coast to NW California</u>			
Chinook	22, 000	400	8, 800, 000
Tillamook	1, 500	320	480, 000
Yaquina, Alsea, Siuslaw	6, 000	320	1, 920, 000
Kus	2, 000	300	600, 000
S. W. Ore. Athabaskans	8, 800	300	2, 640, 000
Tolowa	1, 000	365	365, 000
Hupa, Chilula	1, 500	365	547, 500
Yurok	2, 500	365	912, 000
Karok	1, 500	450	675, 000
Wiyot	1, 000	300	300, 000
Nongatl, Mattole	4, 000	200	800, 000
Lassik, Wailaki, Sinkyone			
sub-total	51, 800	av. 335	18, 039, 500
<u>Willamette Valley- Klamath Lakes</u>			
Kalapuya	3, 000	100	300, 000
Takelma	500	300	150, 000
Shasta, Chimariko	3, 000	300	900, 000
Klamath, Modoc	1, 200	20	24, 000
Achomawi, Atsugewi	3, 000	100	300, 000
Mountain Maidu	1, 000	77	77, 000
sub-total	11, 700	av. 149	1, 751, 000
<u>California</u>			
Kato	500	247	123, 500
Yuki, Coast Yuki	3, 000	100	300, 000
Wintu (Sac'to drainage)	2, 000	300	600, 000
Wintu (Trinity)	1, 500	300	450, 000
Wintun	2, 500	365	912, 500
Yana	1, 500	300	450, 000
F'thill, Maidu, Nisenan	4, 000	200	800, 000
Plains, F'thill Miwok	9, 000	200	1, 800, 000
Costanoan,	7, 500	10	75, 000
Valley Yokuts	11, 000	50	550, 000
F'thill Yokuts	7, 000	50	350, 000
Western Mono	2, 000	5	10, 000
Pomo (Except Lake)	6, 000	100	600, 000
Wappo, Coast Miwok	3, 000	75	225, 000
Patwin	6, 000	300	1, 800, 000
Valley Maidu	4, 000	300	1, 200, 000
sub-total	70, 500	av. 181	10, 246, 000
Grand total	337, 150	av. 357	123, 367, 500

PLATEAU

CRAIG AND HACKER

GRISWOLD

HEWES

SWINDELL

MEDIAN OF ESTIMATES FOR THE PLATEAU

NEZ PERCES

HEWES

WALKER (MINIMUM ESTIMATE)

MEDIAN OF ESTIMATES FOR THE PLATEAU

UPWARD REVISION OF NEZ PERCE ESTIMATE BASED ON PLATEAU MEDIAN ESTIMATE



AVERAGE, ANNUAL, PER CAPITA CONSUMPTION OF FISH IN HUNDREDS OF POUNDS

Fig. 3. Annual Per Capita Consumption of Fish in the Aboriginal Plateau: A Comparison of Estimated Averages.

exploiting various resources. Their summer travel took them the length and breadth of the Plateau. Of course, they also went deep into the Plains to exploit the buffalo, to trade and to raid other groups. A number of Nez Perces even spoke Flathead and Crow (see Fig. 1) until very recent times. As we have seen, early Euroamerican pioneers in the Northwest regularly observed the Nez Perces in such widely divorced places as The Dalles-Celilo region, Kettle Falls, Willamette Falls, the junctions of the Columbia and Snake, the Columbia and John Day, the Columbia and Deschutes, and the Spokane and Little Spokane, most areas of western Montana, and the northern Great Basin in present southern Idaho and Oregon (see Fig. 2). Furthermore, it is a matter of historical record that Nez Perces traveled as far as St. Louis in the 1830's, and my own research has shown that Nez Perces also visited the Salt Lake area occasionally. A Walla Walla and Nez Perce party reputedly journeyed to the Sacramento area in the 1840's. There are numerous Nez Perce myths which describe the Pacific Coast in great detail, partially confirming reports that they knew the region well. Finally, the names of Columbia River fisheries, the various peoples along the way, and prominent natural features are known by most elderly Nez Perces. Thus their widespread, seasonal movements throughout the Plateau and adjacent regions served to link them closely with other Plateau groups and Plateau culture in general.

Although Nez Perce intermarriage with other ethnic groups of the Plateau is substantial at the present time, it was even more prevalent in the past according to elderly informants. This was particularly true with chiefly families as Ray has noted, but it permeated all levels of society. For example, the Nez Perces, Cayuse and Palouse were so intermarried at the time of first contact that it was virtually impossible to distinguish them. A number of early observers have commented on this, particularly for the Nez Perces and Cayuse. However, Nez Perces also frequently intermarried with the Yakima, Wishram, Coeur d'Alene, Spokane, and Flathead. Some Nez Perce families today even speak of having had relatives around Oregon City (presumably among the now disintegrated Kalapuya) whom their grandparents regularly visited.

Nez Perces regularly visited their relatives when travelling throughout the Plateau. Relatives were their primary links with other areas for purposes of resource exploitation. As late as the 1950's Nez Perces were fishing with their relatives among the Yakima and Wayam in The Dalles-Celilo region. Such relatives in turn regularly came to the Nez Perce reservation for hunting. Kin ties were augmented by numerous trading partnerships among other Plateau groups. This custom too was preserved by Nez Perces into the twentieth century, particularly among Sahaptin-speaking groups like the Umatilla, Yakima, Palouse, Wayam, and Klikitat. As with relatives, such trading partners provided lodging, food and access to local resources such as roots, special types of stone, game, furs, and fish.

Even though possessing the horse and a superficial resemblance to the bison-dependent societies of the Plains, the Nez Perces were impressively dependent on aquatic foods in the aboriginal period. In this they also closely resemble other Plateau societies. For example the Nez Perces regularly took the following types of fish: chinook, silver, dog, and blueback varieties of salmon; Dolly Varden, cut throat, brook, lake, rainbow, and steelhead varieties of trout; several kinds of suckers and white fish, sturgeon, squaw fish, lampreys, and an unidentified but numerous minnow. In recent years they also have begun to take the nonindigenous carp, bass, and catfish. The four types of salmon mentioned were the most important and best liked fish.

Eels, sturgeon and the unidentified minnow were delicacies, whereas the several forms of trout, suckers, whitefish, and squawfish were of secondary importance.

The extent of the annual Nez Perce harvest of aquatic foods can be best appreciated by quotes from on-the-spot observers such as the missionary Spalding. For example, during his first years among the Nez Percés, Spalding (Drury 1936: 167) noted that on one day when he visited a fishery, they caught

. . . 202 large salmon weighing from 10 to 25 lbs. . . There were probably as many taken at 50 other stations [that day] in the Nez Perce country. . . . These fisheries will always be of great importance to this mission [Lapwai].

Mrs. Smith (Drury 1963, III: 120), wife of the missionary Asa Bowen Smith, who resided at Kamiah in Nez Perce territory (see Fig. 2) during the late 1830's, observed that, "Here also is their salmon fishery. With their fish weir they may catch hundreds every night." While on an outing with the Nez Percés in the Wallowa Valley, Spalding recorded 300 salmon taken on July 25, 1839 and another 600 to 700 on July 27, 1839 (Drury 1958: 270-72).

That such daily catches were typical of the region is clear from Mrs. Elkanah Walker's description of fishing among the neighboring Spokane (see Fig. 1) in June of 1839 (Drury 1963, II: 158). She says:

At first a barrier [weir] was constructed near some falls, ten miles from this place. . . . At that place salmon were taken only during high water, and then not in great quantities as the barrier extended only a part of the way across the river. . . . As the water fell another barrier was built farther down, and extended across the entire river; and when completed men, women, and children made a general move to the place. If I judged correctly I saw there at one time near one thousand persons and the number rapidly increasing. From four to eight hundred salmon were taken in a day, weighing variously from ten to forty pounds apiece.

On other occasions the Nez Perce daily catch was given as several hundred, which is the regular figure obtained from elderly informants. During the runs, therefore, it is safe to conclude that the daily Nez Perce catch ranged some 300 to 700 salmon weighing from 10 to 40 lbs. My own research (Walker 1965-67), elaborated by Schwede (1966), indicates that Spalding's estimate of fifty fishing stations for Nez Perce territory also is a minimal figure. Taking the minimal 300 fish per day times the fifty fishing sites, one obtains a figure of 15,000 fish caught per day during the height of the season. Informants estimate that between June and October, there would be from 10 to 20 peak days when the catch would range from 300 to 700 salmon. Again taking the minimum figure of 10 such days, the average annual salmon catch in Nez Perce territory would be approximately 150,000 fish. Also taking their average weight as the minimal 10 lbs., the annual Nez Perce catch of salmon would be 1,500,000 lbs., or 300 lbs. per capita, precisely the figure given by Hewes for the Nez Percés (cf. Table I and Fig. 3). This is derived from a population of 5000, however, and not Mooney's figure of 4000 used by Hewes, since recent research shows this to be a more accurate estimate (Walker and Leonhardy n.d.). Therefore, the Hewes estimate of the average, annual Nez Perce salmon harvest must be taken as an absolute minimum. It was probably

a good deal larger (cf. Fig. 3). Given the size of this catch and its consequent importance in the Nez Perce diet, it is not difficult to understand why downward fluctuations in the size of runs were critical. As we have seen for the Plateau generally, such fluctuations were one of the primary reasons for Nez Perce fishing in other parts of the Plateau as well as for other Plateau groups fishing in Nez Perce streams. As we have seen, also, such normal fluctuations were one of the primary stimulants of trade and travel in the aboriginal Plateau. Accumulating evidence suggests that this is a very ancient pattern, long antedating the appearance of the horse.

My ethnographic research (Walker 1965-67) also shows that Nez Perce fishing techniques were typical of the Plateau. Construction of weirs and traps (see Figs. 3 and 4) involved large-scale undertakings, and required cooperation among whole villages. Occasionally several villages would join together to construct a weir as in the case of the major weirs on the Middle and North forks of the Clearwater. Of course, these varied according to stream size, the weirs being located on somewhat larger streams than the traps. Weirs and traps rarely survived the high water and had to be rebuilt annually. A large percentage of villages (cf. Schwede 1966) were located in direct association with either a weir, a trap, or at least a good dipping platform.

Dipping platforms were of two types as may be seen in Figs. 6a and 6b. They were either natural projections of the bank or a prepared platform extending out over the water. It was essential that they be over an eddy, for the bag of the dip nets had to flare out upstream in order to net the salmon successfully. In many instances, artificial eddies were produced by sinking logs into the stream as in Fig. 6b. Another dipping platform, still visible in many places on the banks of the Clearwater and Snake rivers may be seen in Fig. 7. These we call fish walls and they were described first by Lewis and Clark (Thwaites 1959, 7: 107) who say,

We proceeded on passed a great number of fishing camps where the Natives fish in the Spring. The stone piled up in roes so that in high water the Sammon lay along the side of the line of rocks while they would gig them.

Fish walls were built at different elevations on the bank in order to adjust to variations in water heights. Spears, leisters and dip nets were used with these platforms as with those seen in Figs. 6a and 6b. Another type of platform, a floating one, may be seen in the canoes abreast technique illustrated in Fig. 8. This was employed where construction of weirs was unfeasible because of the extreme width of the water course. Consequently, Nez Perces living on the lower reaches of the Clearwater and Snake rivers were those most familiar with it. The man standing either dipped or speared, while the man in the rear steered the canoe and bludgeoned the salmon taken by his partner. Yet another use of the canoe in this manner is seen in Fig. 9 where the canoe floated downstream crossways of the stream. This was restricted to single canoe parties not exploiting a heavy run, unlike the use of canoes seen in Fig. 8. Further, this single canoe technique was used at night with spears and torchlight.

Aboriginal Nez Perce fishing implements also closely resembled fishing implements of other groups in the Plateau. Most of them may be grouped under nets, spears, and hooks. As may be seen in Figs. 10 and 11, Nez Perce dip nets were both single and double handled, the latter form being by far the most common. A dip net's length depended primarily on the height of the

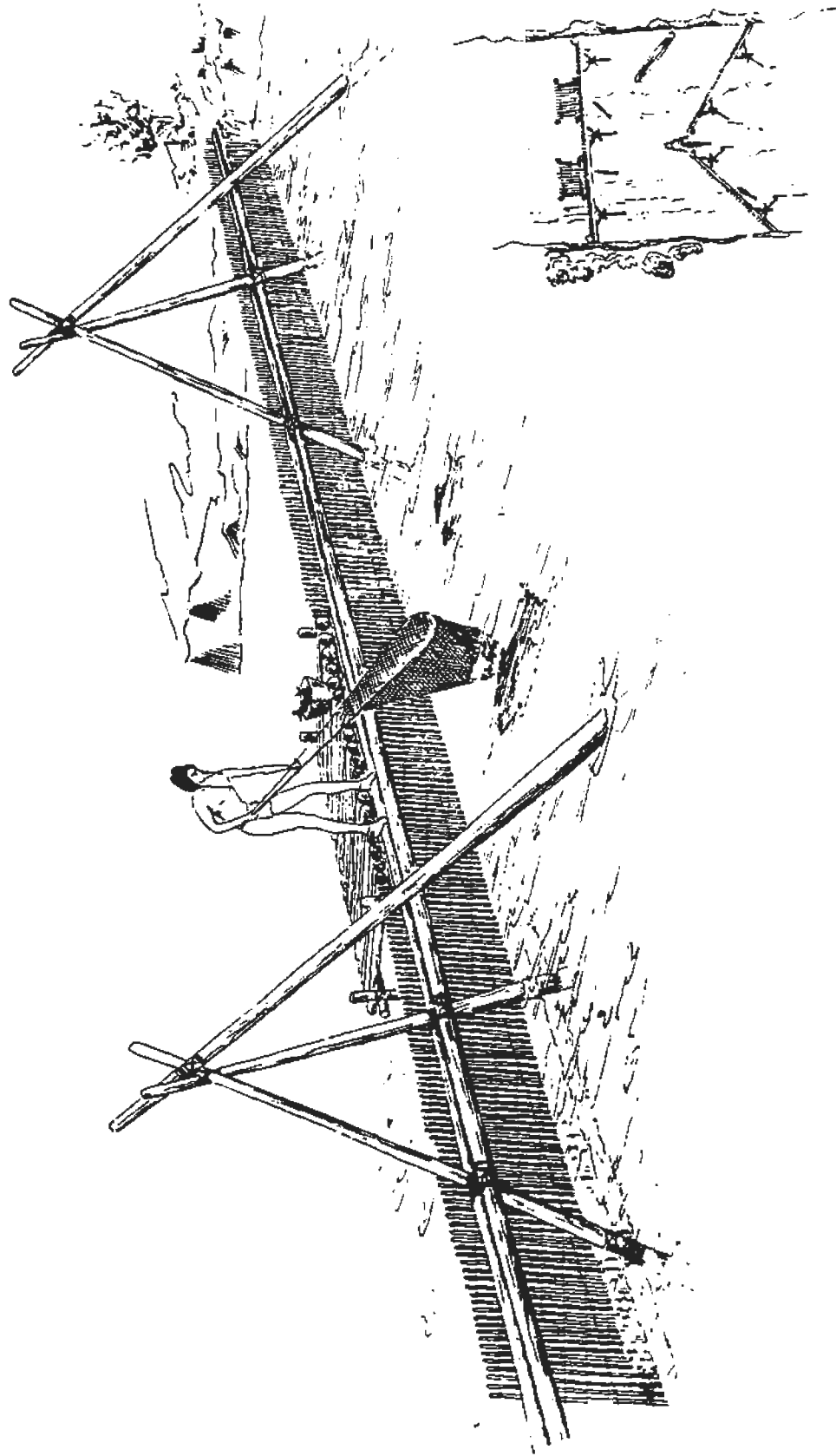

Fig. 4. Nez Perce Double Weir

uent
sw
le.
e
hing
ere
e-
e
raps
ation
orks

ted

e

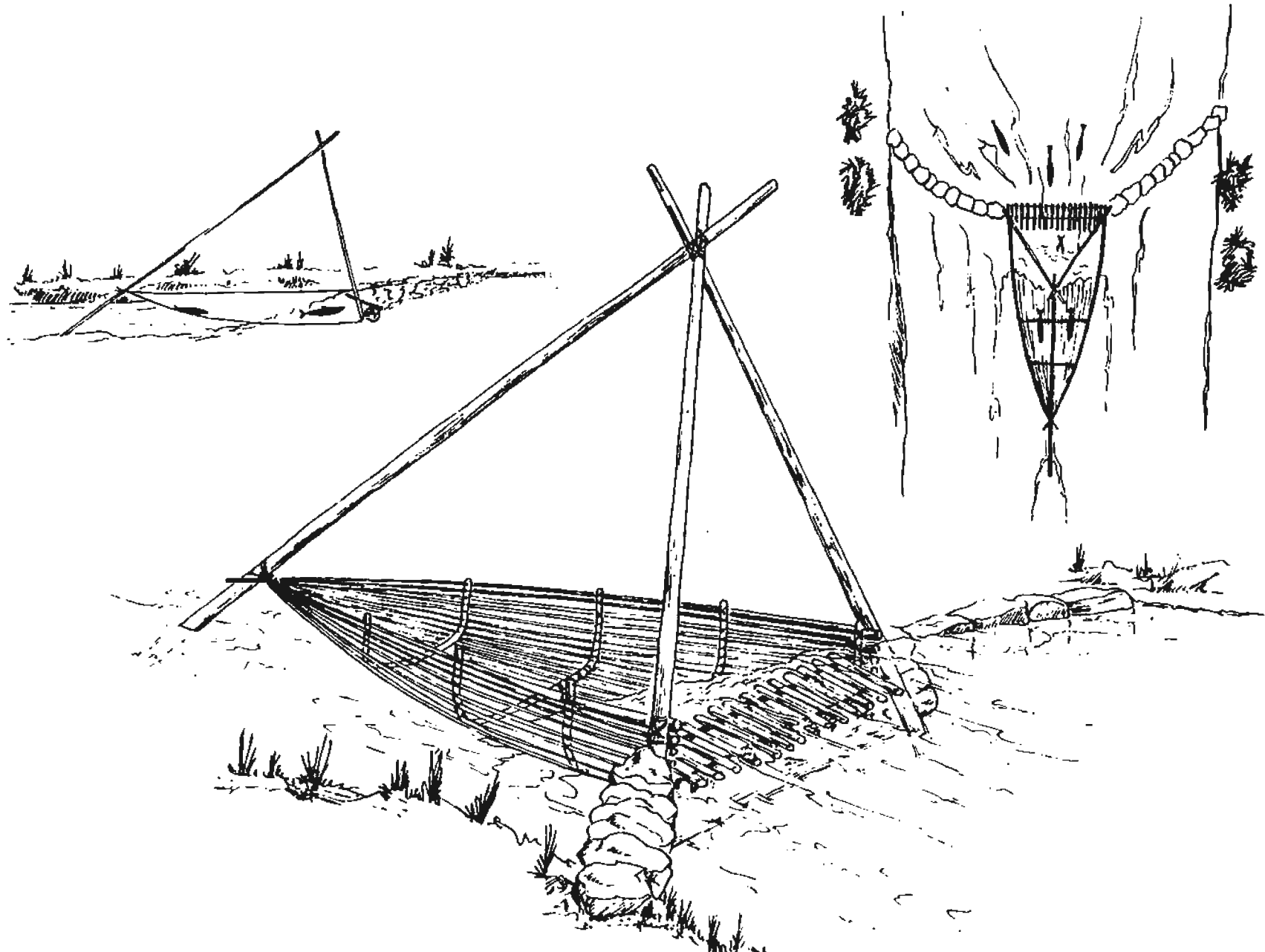

Fig. 5. Nez Perce Fall Trap

Fig. 5. Nez Perce Fall Trap

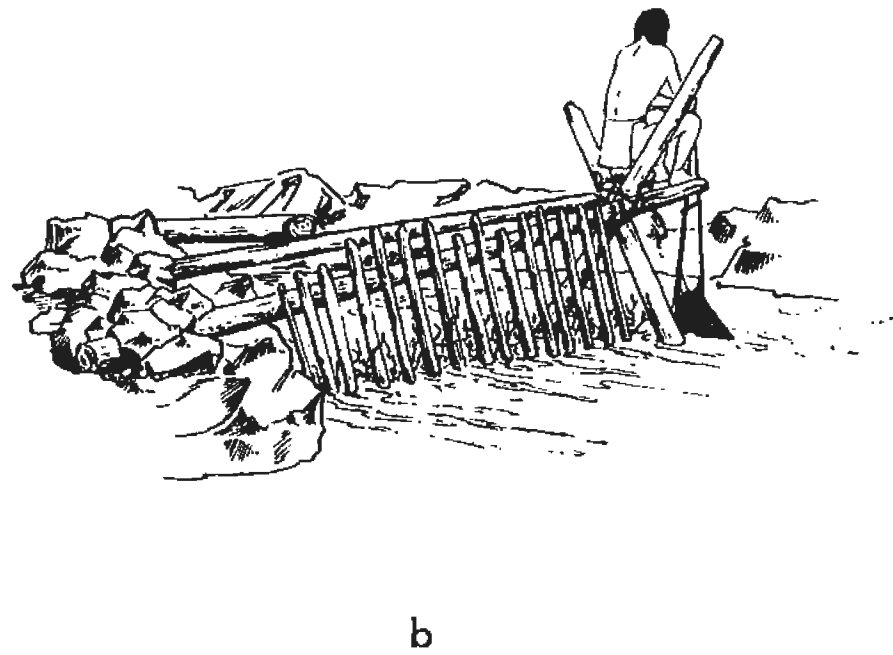
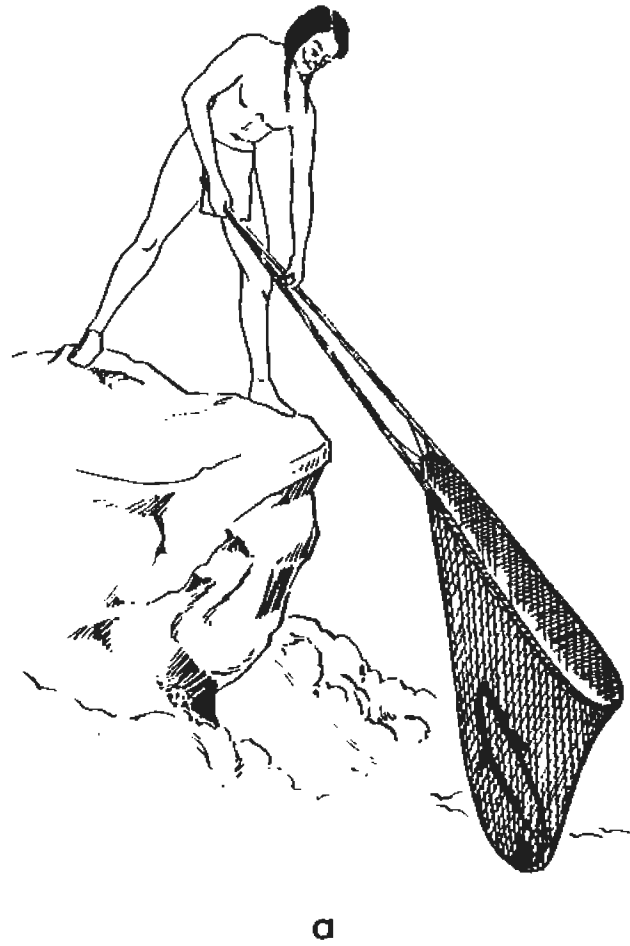

Fig. 6. Nez Perce Dipping Platforms

Marshall Affidavit,
EXHIBIT B, page 244

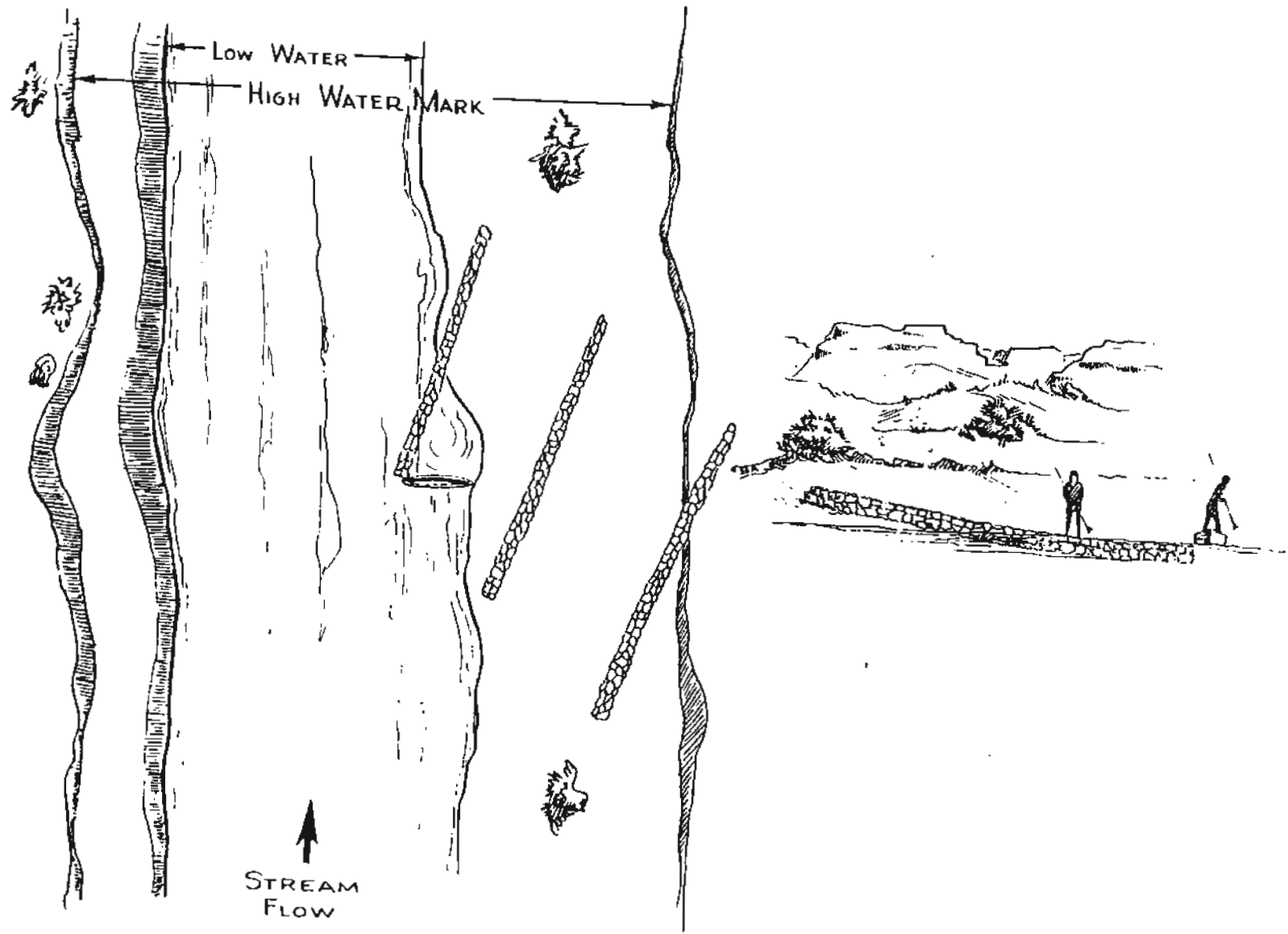

Fig. 7. Nez Perce Fish Walls

Fig. 7. Nez Perce Fish Walls

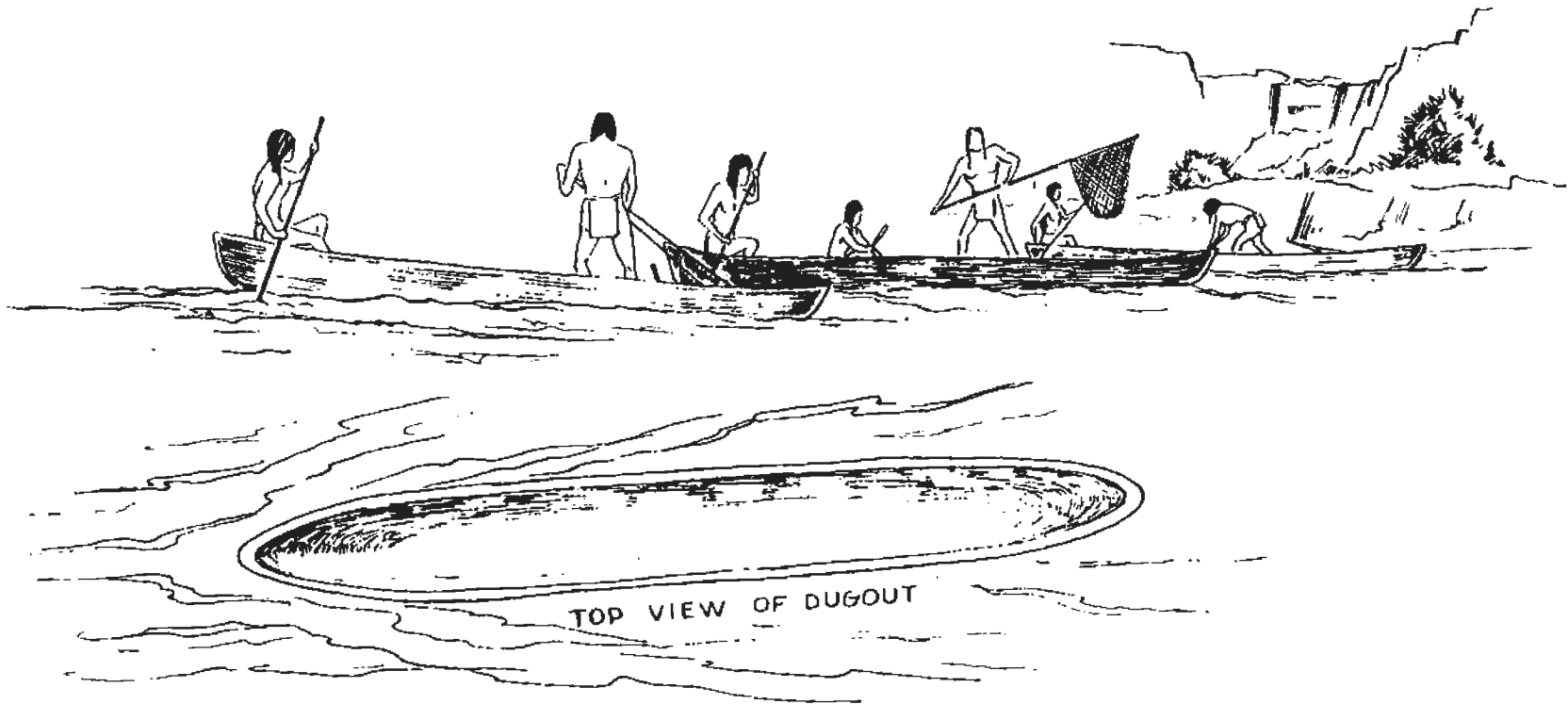

Fig. 8. Nez Perce Multiple Canoe Fishing During Fish Runs

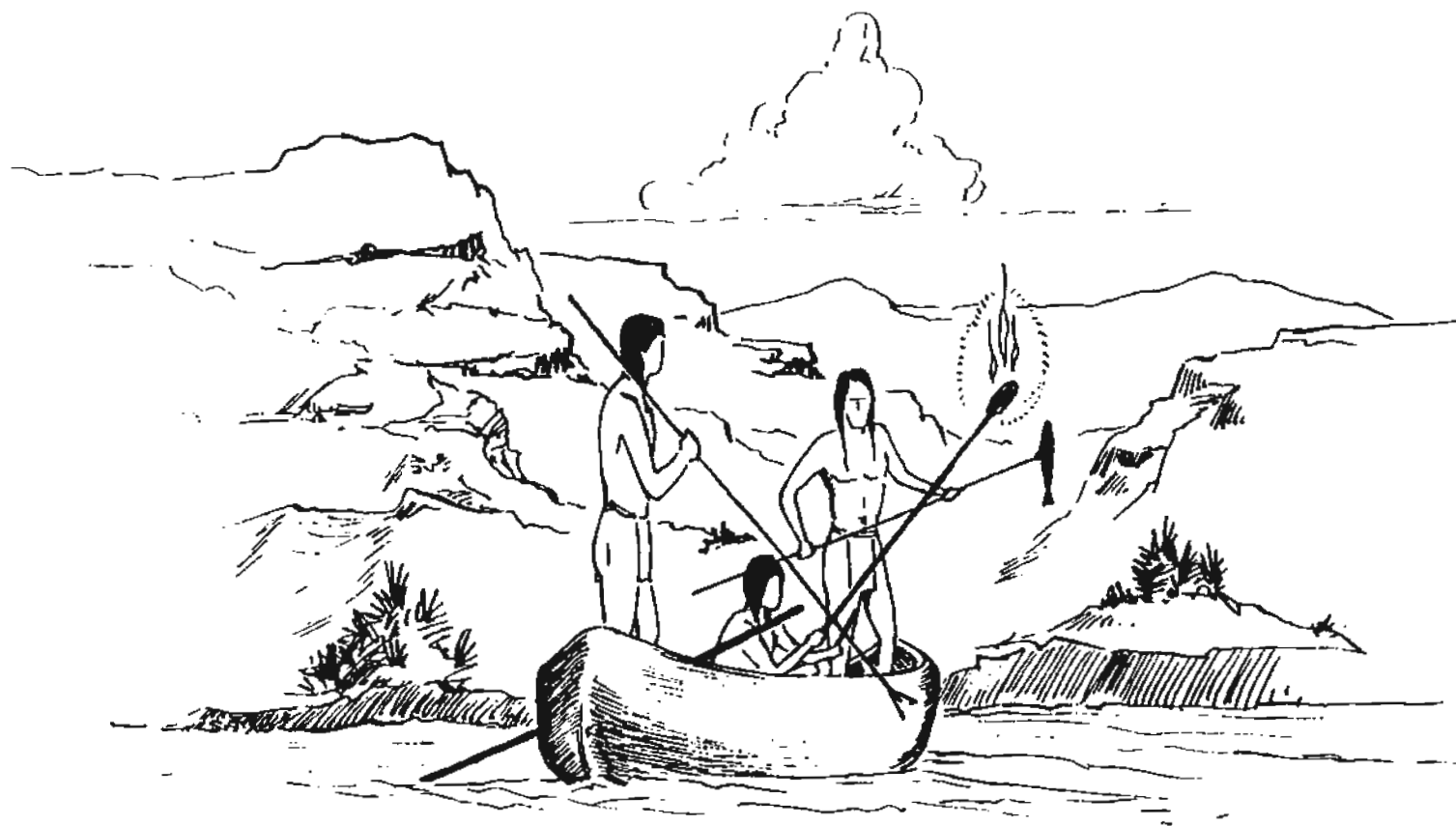

Fig. 9. Nez Perce Torchlight Fishing by Canoe

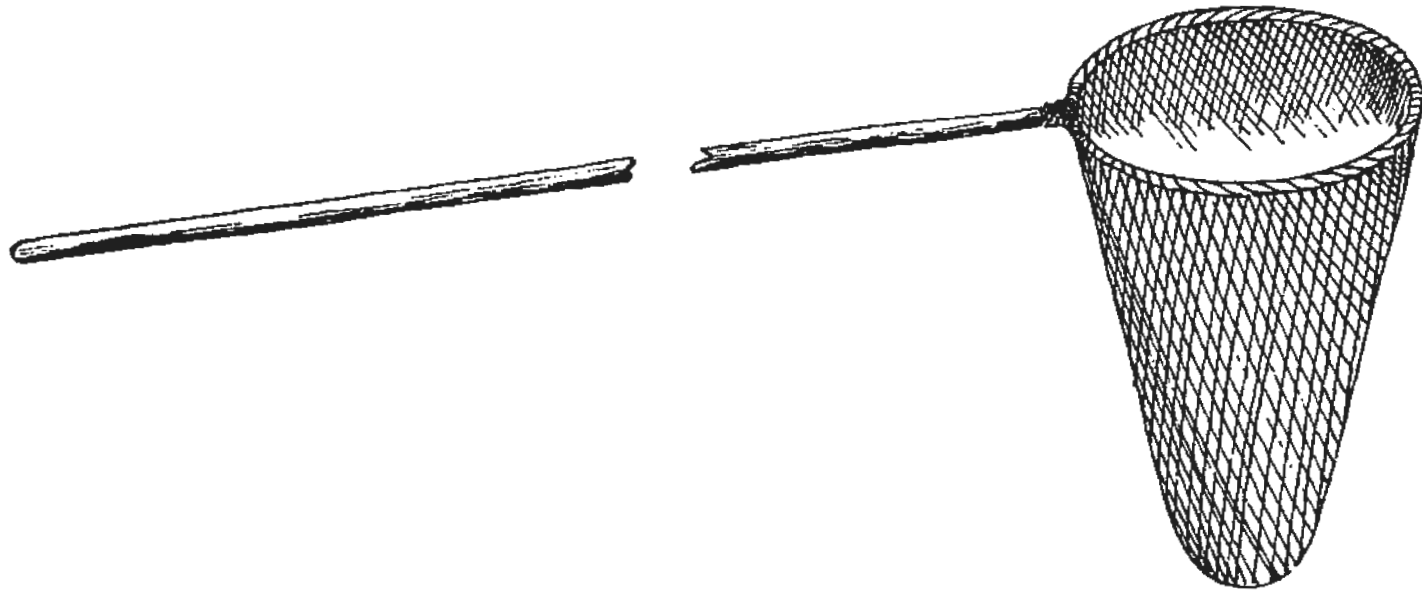

Fig. 10. Nez Perce Single Handled Dip Net

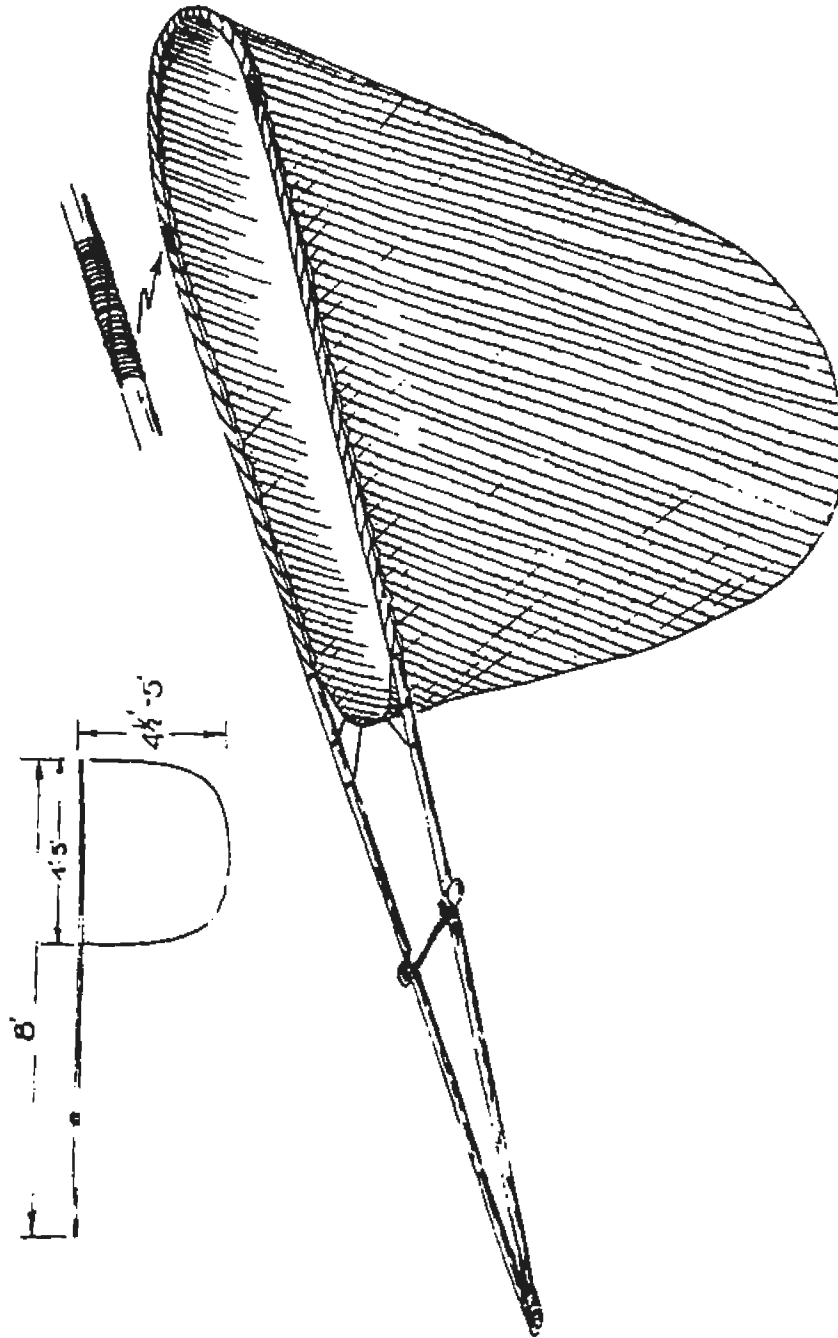

Fig. 11. Nez Perce Double Handled Dip Net

dipp
the
chin
hoop
req

12.
How
prin
tuni
orig

dev
sal
The
hea
to
sal
par
the
bro
im
vis
not
dip
se
sta

ma
an
wa
be
Li
or
th
fu

w
ho
ho
si
T
a
fi
s
s

dipping platform above the water's surface. The size of the hoop as well as the net mesh were determined by the type of fish to be taken. For example, chinook required a large hoop and net gauge, whereas eels took a smaller hoop with very small gauged net. Manufacture of dip nets took much time and required great skill.

The Nez Perces also employed a seine in the manner depicted in Fig. 12. This was used at the mouths of tributary streams as well as in pools. However, it is not clear at present if the Nez Perces employed the gill net principle in any of their fishing apparatus, but they certainly had ample opportunity to know of the principle from downriver peoples who employed it aboriginally.

Nez Perce fish spears were of two principal types, a single toggle harpoon device and a leister. The harpoon seen in Fig. 13 was used to pierce the salmon after which the harpoon head became detached, remaining in the flesh. The harpooned salmon then was hauled in by the attached line. A detachable head largely eliminates the possibility of the salmon twisting free. Were it to remain attached to the shaft, it would be sufficiently resistant for the salmon to twist free. The three-pointed leister seen in Fig. 14b was a particularly popular device for taking salmon and other fish. As may be seen, the construction permits its use along rocky bottoms with little danger of breaking the point or barbs. In some instances spearing sites would be improved by lining the stream bottom with light-colored stones to enhance visibility. Unlike the single toggle harpoon, however, this implement was not thrown, and informants say that they measured up to 15 feet or more where dipping platforms were well above the water line. The more fragile implement seen in Fig. 14e was for smaller fish like trout, and often was used by persons standing in the water.

The Nez Perces also developed a long-handled gaff, the hook end of which may be seen in Fig. 13a. During aboriginal times, the hook was made of antler, but was replaced by iron in the first third of the 19th century. Antler was preferred over bone for its superior flexibility. Informants suggest that bone is brittle and breaks easily under the pressure of gaffing a large fish. Like the harpoon toggle, this hook was detachable and used with a line in order to avoid having the fish twist free. It was used most frequently around the mouths of smaller streams and required a deft touch to locate and successfully gaff the fish resting in secluded nooks and crannies.

Although all of the foregoing fishing implements were used by males, women and boys used the remaining two Nez Perce fishing implements, the horse hair sniggle and the gorge. The sniggle seen in Fig. 14d was made of horse hair and stuffed with bait. When fish bit it, their teeth became ensnared in the hair, and the fish could then be jerked quickly from the water. The bone, or in rare instances, stone gorge seen in Fig. 14c varied considerably in size and use. A smaller version was used by women and boys to take fish like trout, whereas a larger version with eel as bait was employed for sturgeon. So far as is known this was the only way Nez Perces caught sturgeon, though they regarded it as a delicacy.

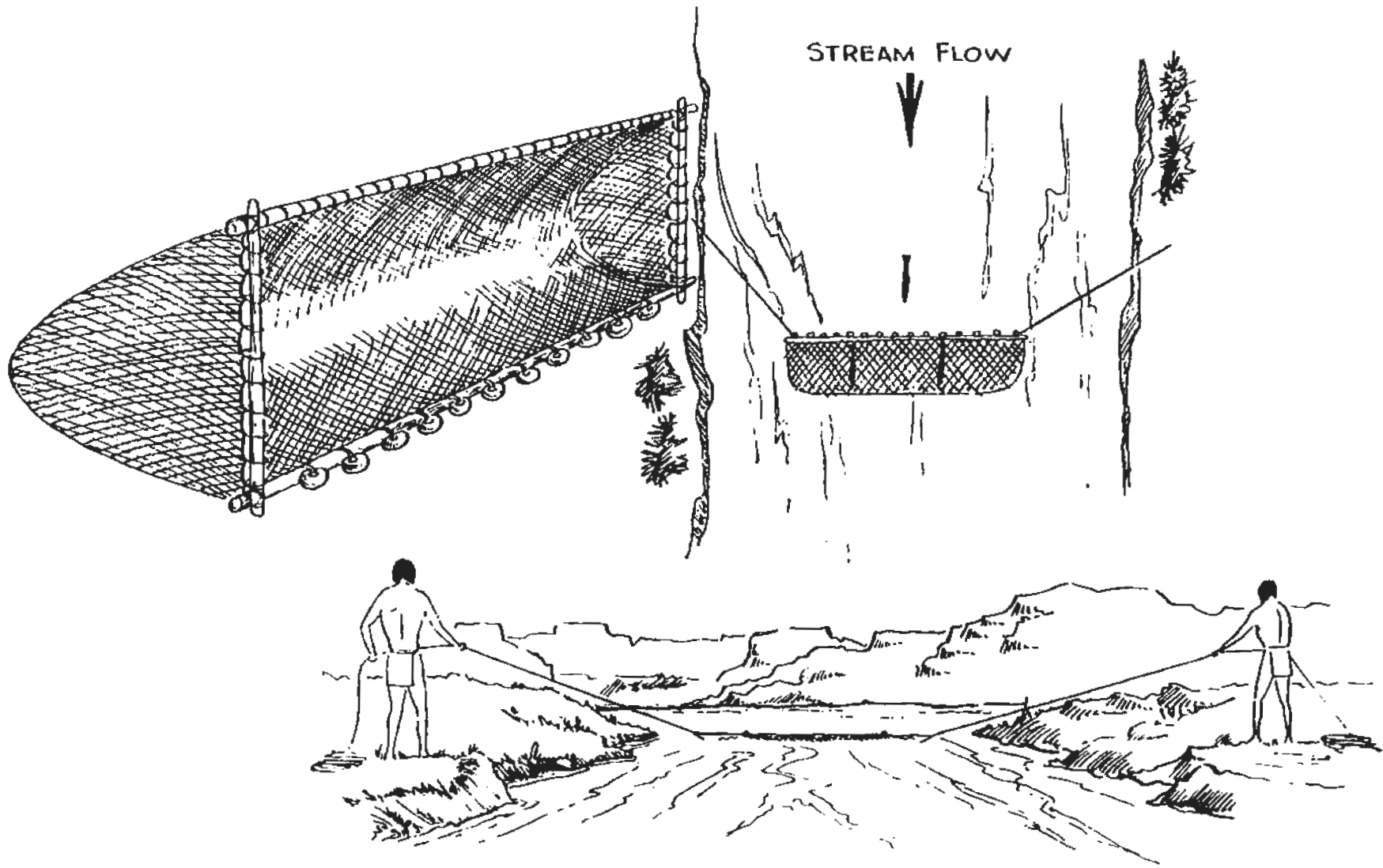

Fig. 12. Nez Perce Seine

Fig. 12. Nez-Perce Seine



Fig. 13. Nez Perce Single Toggle Harpoon

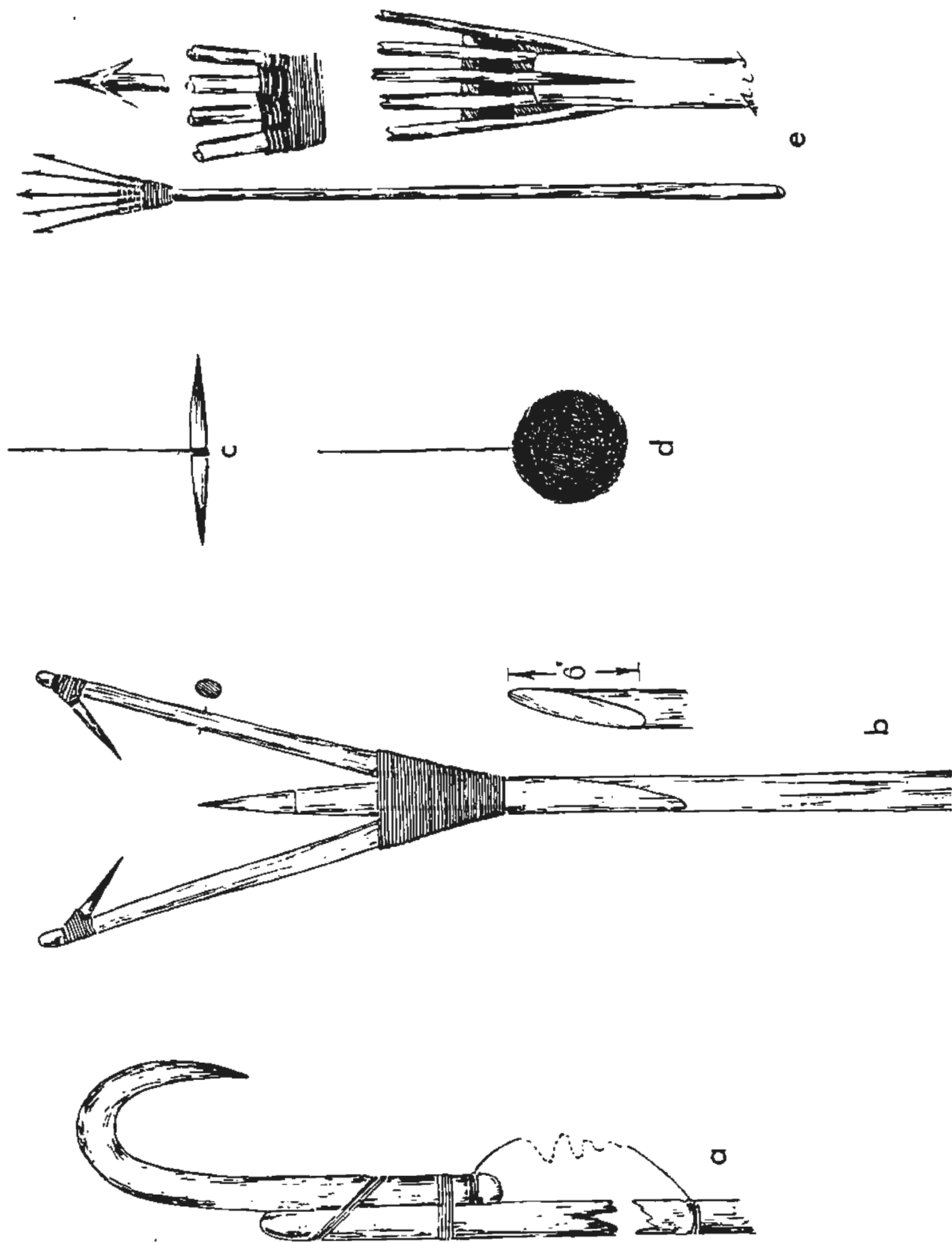

Fig. 14. Nez Perce Fishing Implements

In a single society unified by a major river dependent published was chara of the sea highly pat in time of the fish, of the Col by aborig encourage customar main trac Northwest

Spe out the re among th of "stewa plied by guest rel usually w notions o exploited well be c long as t greatly a original were pra general of resou develop the rudin intereth

Pr Perces to most trade de they we early ex other ac cultural related of the e own eth from th territor adjuste

SUMMARY AND CONCLUSIONS

In conclusion, it is clear that the aboriginal Plateau may be viewed as a single social and economic system. The ethnic groups of the region were unified by common exploitation of aquatic foods concentrated in a single, major river system. Second, the peoples of the Plateau were unusually dependent on aquatic foods primarily because of their great abundance. Both published and unpublished data indicate that at least a fifty per cent dependence was characteristic for aboriginal groups in most of the region. Third, because of the seasonally fluctuating nature of this basic resource, substantial--though highly patterned--population movement was typical of the region. Variations in time of arrival of the salmon runs, in degree of physical concentration of the fish, and in overall abundance of the runs (particularly in the upper reaches of the Columbian tributaries) were the principal stimulants of this movement by aboriginal groups. However, travel and trade in the region also were encouraged by great ecological diversity. A substantial number of items customarily were traded over the length and breadth of the Plateau, and the main trade routes extended out even into adjacent culture areas such as the Northwest Coast, Plains and Great Basin.

Specific cultural patterns facilitating this movement and exchange throughout the region have been described. For example, cross-utilization of resources among the various ethnic groups of the Plateau was facilitated by the institution of "stewardship." As described by Drucker for the Northwest Coast and applied by Suphan in the central Plateau, this resembles Ray's idea of the host-guest relationship (1939: 15-17). A pro forma permission to use resources usually was secured under this arrangement, but it clearly did not involve any notions of exclusive ownership. Further, any resource areas not being exploited at a particular time were open to all friendly groups on what can well be called a usufruct basis, i. e., they belonged to those using them only so long as they were actively exploiting them. Two other cultural patterns, which greatly aided the wide ranging cross-utilization of resources typical of the aboriginal Plateau, were trading partnerships and interethnic marriages. Both were practiced systematically and were of primary importance in implementing general exchange. Possibly as a result of the mutual need for cross-utilization of resource areas, notions of territoriality and trespass were only weakly developed. Thus, the lack of strong feelings of territoriality, combined with the rudimentary political organization of most Plateau people, clearly encouraged interethnic movement, trade and mutual cross-exploitation of resources.

Prior to Euroamerican penetration of their aboriginal territory, the Nez Percés possessed overwhelming Plateau affinities. They were integrally tied to most ethnic groups in the region through trading partnerships, established trade dependencies of various kinds, and systematic intermarriage. Further, they were the military masters of the region and regularly encountered by early explorers engaged in trading, fishing, trapping, raiding, and sundry other activities throughout the area. Particularly expressive of their Plateau cultural affinity was their complex fishing technology. This in turn was related to a heavy reliance on aquatic foods indicated clearly in the journals of the early explorers, missionaries, and government agents as well as in our own ethnographic research; at least a fifty per cent reliance seems justified from the evidence. Further, their annual cycle of movement within their home territory and throughout the Plateau culture area as a whole was closely adjusted to the cycle of fish abundance. When moving down the Columbia in

the early spring and back up to their territory as the season progressed, the Nez Perces also engaged in substantial trading. Their full knowledge of down-river peoples, fisheries, and geographic features reflects the intensity of mutual cross-exploitation of resources that was typical of the aboriginal Plateau.

DOCUM

ADAMS, BAF
1958

ADAMS, WIN
1930

AINSLIE, GE
1876

ALLEN, A.
1850

ALVORD, B
1855-
1860

AMERICAN
1966

ANASTASIC
1955

ANONYMOU
1900

ANONYMOU
1907

ANONYMOU
1911

ANONYMO
1916

DOCUMENTARY MATERIALS CONSULTED DURING RESEARCH

ADAMS, BARBARA

1958 The Cascade Indians: ethnographic notes and an analysis of early relations with Whites. B.A. thesis, Reed College.

ADAMS, WINONA, ed.

1930 An Indian girl's story of a trading expedition to the southwest about 1841. The Frontier.

AINSLIE, GEORGE

1876 Notes on the grammar of the Nez Perces language. Bulletin of the U. S. Geological Survey of the Territories, Vol. 2, 271-277.

ALLEN, A. J.

1850 Ten years in Oregon: travels and adventures of Dr. E. White... Ithaca, New York, Press of Andrus, Gauntlett & Co.

ALVORD, BENJAMIN

1855- Concerning the manners and customs, the superstitions, etc. of
1860 the Indians of Oregon. In Information Respecting the History, Condition, and Prospect of the Indian Tribes of the United States, ed. by Henry Rowe Schoolcraft. Vol. 5, pp. 651-657.

AMERICAN PHILOSOPHICAL SOCIETY

1966 A guide to manuscripts relating to the American Indian in the Library of the American Philosophical Society. Compiled by John F. Freeman. Philadelphia, American Philosophical Society.

ANASTASIO, ANGELO

1955 Intergroup relations in the southern Plateau. Ph.D. dissertation, University of Chicago, Chicago.

ANONYMOUS

1900 Claims of the Nez Perce Indians. Senate Documents, Vol. 25, Document No. 257. 56th Congress, 1st Session.

ANONYMOUS

1907 Diary of Asahel Munger and wife. Oregon Historical Quarterly 8:387-405.

ANONYMOUS

1911 Memorial of the Nez Perce Indians residing in the state of Idaho to the Congress of the U. S., together with affidavits, and also copies of various treaties between the U. S. and the Nez Perce Indians. Washington.

ANONYMOUS

1916 Diary of Reverend Jason Lee. Oregon Historical Quarterly 17:116-146; 240-266; 397-430.

- ANONYMOUS
1923 Diary of Reverend George Gary. Oregon Historical Quarterly 24:68-105; 152-185; 269-333; 386-433. BAGLEY, C. 1920
- ANONYMOUS
1959- News from the Nez Perce mines. Idaho Yesterdays 3:19-29. BAGLEY, C. 1932
1960
- ANONYMOUS
1960 Grievances of the Nez Perce. Idaho Yesterdays 4:6-7. BAILEY, RO: 1947
- ANONYMOUS
1961 Report to the Secretary of the Interior by the task force on Indian affairs. Compiled by the Secretary's Task Force on Indian Affairs. BAKELESS, 1947
- ANONYMOUS
1962 The Salmon River mines. Idaho Yesterdays 6:40-48. BANCROFT, 1875
- ANONYMOUS
n. d. Kootenai. Kootenai Tribe of Idaho v. The United States. Docket No. 154, Defense. 1883
- AOKI, HARUO
1962 Nez Perce and Northern Sahaptin: a binary comparison. International Journal of American Linguistics 29:42-44. 1888
1965 Nez Perce grammar. Unpublished Ph.D. dissertation in Linguistics, University of California, Berkeley. 1890
- ARMSTRONG, A. N.
1857 Oregon and Washington. Chicago, C. Scott and Co. BARRY, J. 1912
- ARMY, SECRETARY OF THE
1952 Columbia River and tributaries, northwestern United States. Vols. I and VII. Eighty-first Congress, Second Session, House Document No. 531. Washington, D. C., U. S. Government Printing Office. 1928
1929
- ARNOLD, ROSS
1932 Indian wars of Idaho. Caldwell, Idaho, The Caxton Printers. 1937
- AULT, NELSON A.
1959 The papers of Lucullus Virgil McWhorter. Pullman, State College of Washington. BASHFORD 1918
- AVERY, MARY W.
1961 History and government of the state of Washington. Seattle, University of Washington Press. BEAL, ME 1963
- BAENEN, JAMES ANTHONY
1965 Hunting and fishing rights of the Nez Perce Indians: a chapter in recent ethnohistory. M. A. thesis in anthropology, W.S. U., Pullman. BEAL, SA 1935
- BEALL, T 1917

- te...y
- BAGLEY, C. B.
1920 Francis Heron, fur trader. Washington Historical Quarterly
11:24-36.
29. BAGLEY, C. B., ed.
1932 Early Catholic Missions in Old Oregon. 2 Vols. Seattle.
- BAILEY, ROBERT G.
1947 River of no return, a century of central Idaho and eastern
Washington history and development; together with the wars,
customs, myths, and legends of the Nez Perce Indians.
Lewiston, R. G. Bailey Printing Co.
- 1
n
- BAKELESS, JOHN
1947 Lewis and Clark--partners in discovery. New York, William
Morrow.
- BANCROFT, H. H.
1875 The native races of the Pacific states of North America. Vol.
1. New York, D. Appleton and Co.

1883 History of the northwest coast. Vol. 1. San Francisco, A. L.
Bancroft and Co.

1888 History of Oregon. 2 Vols. San Francisco, A. L. Bancroft
and Co.

1890 The history of Washington, Idaho, and Montana, 1845-1889.
San Francisco, A. L. Bancroft and Co.
- BARRY, J. NEILSON
1912 The trail of the Astorians. Oregon Historical Quarterly
13:227-239.

3.
n-
1928 Archibald Pelton, the first follower of Lewis and Clark.
Washington Historical Quarterly 19:199-201.

1929 Madame Dorion of the Astorians. Oregon Historical Quarterly
30:272-278.

s.
1937 Lieutenant Jeremy Pinch. Oregon Historical Quarterly
38:223-227.
- BASHFORD, JAMES W.
1918 The Oregon missions. New York, Abingdon Press.
- BEAL, MERRILL D.
1963 I will fight no more forever. Seattle, University of Washington
Press.
- er
J.
BEAL, SAMUEL M.
1935 The Snake River fork country. Caldwell, Idaho, Caxton
Printers.
- BEALL, THOMAS B.
1917 Pioneer reminiscences. Washington Historical Quarterly
8:83-90.

- BERREMAN, JOEL VAN METER
1937 Tribal distribution in Oregon. *Memoirs of the American Anthropological Association* 47:1-67.
- BIDDLE, HENRY J.
1926 Wishram. *Oregon Historical Quarterly* 27:113-130.
- BISCHOFF, WILLIAM N.
1945 The Jesuits in Old Oregon. Caldwell, Idaho, The Caxton Printers.
- BLUMENTHAL, WALTER HART
1955 American Indians dispossessed. Philadelphia, G. S. MacManus Co.
- BOAS, FRANZ
1890 Molale--Wailatpuan dialect, Grande Ronde Reservation, Oregon. *Bureau of American Ethnology*.
- BOAS, FRANZ, ed.
1917 Folk-tales of Salishan and Sahaptin tribes. *Memoirs of the American Folk-Lore Society* XI:180-201.
- BOND, FRED G.
1925 Flatboating on the Yellowstone 1877. New York, New York Public Library.
- BRADY, CYRUS TOWNSEND
1907 Northwestern fights and fighters. Vol. 5, pp. 1-226. New York. Doubleday, Page and Co.
- BREWER, HENRY BRIDGEMAN
1929 Log of the Lausanne-IV, V. John M. Canse (ed.), *Oregon Historical Quarterly* 30:53-62, 111-119.
- BRIMLOW, GEORGE FRANCIS
1938 The Bannock Indian War of 1878. Caldwell Idaho, Caxton Printers.
- BRIMLOW, GEORGE FRANCIS, ed.
1940 Nez Perce War diary--1877 of Private Frederick Mayer, Troop L, 1st United States Cavalry. Idaho State Historical Society Seventeenth Biennial Report, 1939-1940.
- BRININSTOOL, E. A.
1935 An unequal duel. *Frontier and Midland* 15:233-235. Missoula, Montana State University Press.
- BROSNAN, CORNELIUS JAMES
1929 Jason Lee: a missionary's part in the founding of the Commonwealth of Oregon. Ph.D. dissertation, University of California, Berkeley.
1932 Jason Lee, prophet of the New Oregon. New York, The Macmillan Co.
- BROSNAN, C
1935
- BROWN, WIL
1911
- 1914
- 1961
- BURNS, RO
1947
- 1951
- 1966
- BUSS, IRVING
1958
- BUTLER, J
1962
- BUTTERFIELD
1942
- BUTTERFIELD
1940
- BYRNE, F
1926
- CAMP, C
1960
- CAMPBELL
1957
- CAMPBELL
1958
- CANSE, J
193

BROSNAN, CORNELIUS JAMES, cont.

1935 History of the state of Idaho, rev. ed. New York, Charles Scribner's Sons.

BROWN, WILLIAM C.

1911 Early Okanogan history. Okanogan, Washington, Press of the Okanogan Independent.

1914 Old Fort Okanogan and the Okanogan Trail. Oregon Historical Quarterly 15:2-38.

1961 The Indian side of the story. Spokane, C. W. Hill Print Co.

BURNS, ROBERT IGNATIUS

1947 Pere Joset's account of the Indian War of 1858. Pacific Northwest Quarterly 38:285-314.

1951 The Jesuits, the northern Indians, and the Nez Perce War of 1877. Pacific Northwest Quarterly 42:40-76.

1966 The Jesuits and the Indian wars of the northwest. New Haven, Yale University Press.

BUSS, IRVEN O. and R. D. DAUGHERTY

1958 The effects of hunting by the Nez Perce Indians on big-game populations in northern Idaho. Research Studies of the State College of Washington 26:119-157.

BUTLER, B. ROBERT

1962 Contributions to the prehistory of the Columbia Plateau. Occasional Papers of the Idaho State College Museum, 9.

BUTTERFIELD, G.

1942 Romantic historical tale of the Nez Perces. Oregon Historical Quarterly 43:150-157.

BUTTERFIELD, G. and J. H. HORNER

1940 Wallowa Valley towns and their beginnings. Oregon Historical Quarterly 41:383-385.

BYRNE, P. E.

1926 Soldiers of the plains. New York, Minton Balch and Co.

CAMP, CHARLES L., ed.

1960 James Clyman, frontiersman. Portland, Champoeg Press.

CAMPBELL, MARJORIE W.

1957 The Northwest Company. New York, St. Martin's Press.

CAMPBELL, ROBERT

1958 Two journals of Robert Campbell, Chief Factor, Hudson's Bay Company, 1808 to 1853. Limited ed. Seattle.

CANSE, JOHN M.

1930 Pilgrim and pioneer: dawn in the northwest. New York, Abingdon Press.

- CATLIN, GEORGE
1841 Letters and notes on the manners, customs, and condition of North American Indians. 2 Vols. London, Tilt and Bogue.
- CLARK, J
1945
- CAVE, WILL
n. d. Nez Perce Indian War of 1877 and the Battle of the Big Hole. Missoula. Unpublished MS.
- CLARK, F
1927
- CHAFFEE, EUGENE B.
1936 Letters of Nez Perce War to Governor Mason Brayman. Fifteenth Biennial Report of the Board of Trustees of the State Historical Society of Idaho for the Years 1935-1936. Boise.
- CLINE, W
L. V. W.
1938
- CHALFANT, STUART A.
n. d. a Aboriginal land use and occupancy by the Lake, Colville, Sanpoil, Nespelem, Okanogan and Methow Indians. Unpublished MS.
- COALE, C
195
- n. d. b Aboriginal territory of the Kalispel Indians. Unpublished MS.
- COAN, C
192
- n. d. c Aboriginal territory of the Nez Perce. Unpublished MS.
- n. d. d An ethno-historical report on aboriginal land use and occupancy by the Spokane Indians. Unpublished MS.
- COLLINS
189
- n. d. e A report on anthropological and ethnohistorical material relative to aboriginal land use and occupancy by the Wenatchi Salish of central Washington. Unpublished MS.
- COUES,
180
- CHALMERS, HARVEY, II
1962 The last stand of the Nez Perce: destruction of a people. New York, Twayne Publishers.
- COX, R
18
- CHITTENDEN, HIRAM MARTIN
1902 The American fur trade in the Far West. New York, Barnes and Noble.
- CHITTENDEN, H. M. and A. T. RICHARDSON, eds.
1905 Life, letters and travels of Father Pierre-Jean DeSmet, S. J., 1801-1873. New York, Francis P. Harper.
- CRAIG,
10
- CLARK, DAN E.
1956 Pioneer pastimes. Oregon Historical Quarterly 57:313-349.
- CRAWF
1
- CLARK, ELLA E.
1951 The Pleiades: Indian and Greek versions. Research Studies of the State College of Washington 19:203-204.
- CULIN.
1
- 1952 Some Nez Perce traditions told by Chief Armstrong. Oregon Historical Quarterly 53:181-191.
- 1953a Indian legends of the Pacific Northwest. Berkeley, University of California Press.
- CURTI
- 1953b Watkuese and Lewis and Clark. Western Folklore 12:175-178.
- DAUG

CLARK, J. STANLEY

1945 The Nez Perces in exile. Pacific Northwest Quarterly
36:213-232.

CLARK, ROBERT C.

1927 History of the Willamette Valley. 3 Vols. Chicago, S. J.
Clarke Publishing Co.CLINE, WALTER, R. S. COMMONS, M. MANDELBAUM, R. H. POST, and
L. V. W. WATERS1938 The Sinkaietk or Southern Okanogan of Washington, ed. Leslie
Spier. General Series in Anthropology, 6. Menasha, George
Banta Publishing Co.

COALE, GEORGE L.

1956 Ethnohistorical sources for the Nez Perce Indians. Ethnohistory
3:246-255; 346-360.

COAN, C. F.

1922 The adoption of the reservation policy in Pacific northwest
1853-1855. Quarterly of the Oregon Historical Society 23:1-38.

COLLINS, J. W.

1892 Report on the fisheries of the Pacific coast of the United States.
Report of the Commissioner for 1888, United States Commission
of Fish and Fisheries. Washington.

COUES, ELLIOT, ed.

1897 New light on the early history of the greater Northwest. New
York, Francis P. Harper.

COX, ROSS

1831 Adventures on the Columbia River, including the narrative of a
residence of six years on the western side of the Rocky Mountains
among various Indian tribes hitherto unknown, together with a
journey across the American continent. London, H. Colburn
and R. Bentley.

CRAIG, JOSEPH A. and R. L. HACKER

1940 History and development of the fisheries of the Columbia River.
Bulletin of the U.S. Bureau of Fisheries 49:133-216.

CRAWFORD, MARY M.

1936 The Nez Perces since Spaulding. San Francisco, Presbyterian
Bookstore.

CULIN, STEWART

1907 Games of the North American Indians. Twenty-fourth Annual
Report, Bureau of American Ethnology.

CURTIS, EDWARD S.

1907- The North American Indian. 20 Vols. Cambridge, Mass., The
1930 University Press.

DAUGHERTY, R. D.

1962 The Intermontane western tradition. American Antiquity 28,
2:144-150.

- DAVIDSON, F. A. DRUMM
 1953 Historical evidence of the use and occupancy by the Yakima
 Indians of their usual and accustomed fishing locations at Celilo
 Falls and The Dalles on the Columbia River. Unpublished MS. 19
- DAVIDSON, GORDON C. DRURY,
 1918 The North West Company. Berkeley, University of California
 Press. 19
 19
- DAVISON, STANLEY 19
 1957 Worker in God's wilderness. Montana, Magazine of Western
 History 7:8-17. 19
- DEFENBACH, BYRON 19
 1929 Red heroines of the northwest. Caldwell, Idaho, Caxton Printers. 19
- DE SMET, P. J. 19
 1906 Oregon missions and travels over the Rocky Mountains, 1845-
 1846. Cleveland, A. H. Clark. 19
 19
- DESMOND, GERALD R. 1
 1952 Gambling among the Yakima. Ph.D. dissertation, Catholic
 University of America, Washington, D. C. 1
- DODGE, RICHARD IRVING
 1883 Our wild Indians. Hartford, A. D. Worthington and Co. 1
- DONALDSON, THOMAS CORWIN
 1941 Idaho of yesterday. Caldwell, Idaho, Caxton Printers. 1
- DOTY, JAMES DRYDE
 1855 Record of the official proceedings at the council in the Walla
 Walla Valley held jointly by Isaac I. Stevens, Gov., and Joel
 Palmer, Superintendent of Indian Affairs, Oregon Territory,
 on the part of the United States with the tribes of Indians named
 in the treaties made at that council. Unpublished MS. Lapwai,
 Idaho, North Idaho Indian Agency Archives. 1
- DOUGLAS, DAVID DUBOIS
 1904 Sketches of a journey to the Northwestern parts of the continent
 of North America. Oregon Historical Quarterly 5:325-369. 1
- 1914 Journal kept by David Douglas during his travels in North
 America, 1823-1827. London, W. Wesley and Son. 1
- DOZIER, JACK DYE,
 1961 The Coeur d'Alene Indians in the War of 1858. Idaho Yester-
 days 5:22-32. 1
- DRIVER, HAROLD EBER
 1961 Indians of North America. Chicago, The University of Chicago
 Press. 1
- DRIVER, HAROLD E. and W. C. MASSEY EELI
 1957 Comparative studies of North American Indians. Transactions
 of the American Philosophical Society 47:165-456. 1

DRUMM, STELLA M., ed.

1964 Journal of a fur trading expedition by John C. Luttig. New York, Argosy-Antiquarian.

DRURY, CLIFFORD MERRILL

1936 Henry Harmon Spaulding. Caldwell, Idaho, Caxton Printers.

1937a Marcus Whitman, M.D. Caldwell, Idaho, Caxton Printers.

1937b Marcus Whitman: pioneer and martyr. Caldwell, Idaho, Caxton Printers.

1938 Gray's journal of 1838. Pacific Northwest Quarterly 29:277-282.

1940 Elkanah and Mary Walker: pioneers among the Spokane. Caldwell, Idaho, Caxton Printers.

1949 A teepee in his front yard. Portland, Binfords and Mort.

1952 Presbyterian panorama. Philadelphia, Board of Christian Education, Presbyterian Church in the United States.

1958 The diaries and letters of Henry H. Spaulding and Asa Bowen Smith relating to the Nez Perce Mission 1838-1842. Glendale, The Arthur H. Clark Company.

1963 First white women over the Rockies. 3 Vols. Glendale, The Arthur H. Clark Company.

DRYDEN, CECIL

1949 Up the Columbia for furs. Caldwell, Idaho, Caxton Printers.

DUBOIS, CORA

1938 The Feather Cult of the Middle Columbia. General Series in Anthropology, 7. Menasha, George Banta Publishing Co.

DUNBAR, SEYMOUR and P. C. PHILLIPS

1927 The journals and letters of Major John Owen, 2 Vols. New York, Edward Eberstadt.

DUNN, JOHN

1844 The Oregon Territory and the British North American fur trade, with an account of the habits and customs of the principal native tribes of the northern continent. London, Edwards and Hughes.

DYE, E. E.

1900 McLoughlin and Old Oregon. Chicago, McClung Publishing Co.

EBERSTADT, CHARLES, ed.

1955 The Rocky Mountain letters of Robert Campbell. Printed privately for Frederick W. Beinecke.

EELLS, MYRON

1882 History of Indian Missions on the Pacific Coast, Oregon, Washington, and Idaho. New York, The American Sunday School Union.

- BELLS, MYRON, cont. FARRAND,
 1894 Father Bells. Boston, Congregational Sunday-School and 1921
 Publishing Society.
- ELLIOT, T. C., ed. FEE, CHESTER
 1909 Journal of John Work, April 30th to May 31st, 1830. Oregon 1936
 Historical Quarterly 10:296-313.
- 1909- The Peter Skene Ogden Journals. Oregon Historical Quarterly FERRIS, W.
 1910 10:331-365; 11:201-222. 1940
- 1912- Journal of John Work's Snake country expedition of 1830-31. FLETCHER,
 1913 Oregon Historical Quarterly 13:363-371; 14:280-314. n. d.
- 1912, 1914, 1915, 1920 Journal of John Work, November and December, FOREMAN
 1824. Washington Historical Quarterly 3:198-228; 5:83-115, 1946
 163-191, 258-287, 6:26-49; 11:104-114.
- 1913 Journal of Alexander Ross. Oregon Historical Quarterly,
 14:366-385.
- 1917- David Thompson's journeys in the Spokane country. Washington FRACHTE
 1919 Historical Quarterly 8:183-187, 261-264; 9:11-16, 103-106, 1910
 169-173, 284-287; 10:17-20. 1911
- 1920 David Thompson's journeys in Idaho. Washington Historical FRANCHE
 Quarterly 11:97-103, 163-173. 1904
- 1925 David Thompson: narrative of the expedition to the Kootenae FREMONT,
 and Flat Bow Indian countries on the sources of the Columbia 184
 River. Oregon Historical Quarterly 26:23-56.
- 1932 David Thompson's journeys in the Pend d'Oreille country. FRENCH,
 Washington Historical Quarterly 23:18-24, 88-93, 173-176. 196
- 1934 The murder of Peu-Peu-Mox-Mox. Oregon Historical Quarterly FRIED,
 35:123-130. n. c.
- EVERETTE, WILLIS E. FRYXELL,
 n. d. a Yakima vocabulary recorded at Simcoe Mts., South Central 19
 Washington Territory, June 4, 1883; transliterated by the n. c.
 request of the Bureau of Ethnology, Smithsonian Institute.
 Washington, U. S. Government Printing Office.
- n. d. b Bureau of American Ethnology, manuscript no. 677. Unpub-
 lished MS.
- EWERS, JOHN C., ed. FRYXELL,
 1955 The horse in Blackfoot culture. Bureau of American Ethnology, 19
 Bulletin 159.
- FARNHAM, THOMAS JEFFERSON FRYXELL,
 1843 Travels in the great western prairies, the Anahuac and Rocky 19
 Mountains, and in the Oregon Territory. 2 Vols. London,
 Richard Bentley.

FARRAND, L.

1921 Notes on the Nez Perce Indians. *American Anthropologist* 23:244-246.

FEE, CHESTER ANDERS

1936 Chief Joseph: the biography of a great Indian. New York, Wilson-Erickson.

FERRIS, W. A.

1940 Life in the Rocky Mountains, 1830-1835. Salt Lake City, Rocky Mountain Book Shop.

FLETCHER, ALICE C.

n. d. Ethnologic gleanings among the Nez Perce. Bureau of American Ethnology, manuscript no. 4558. Unpublished MS.

FOREMAN, G.

1946 The last trek of the Indians. Chicago, University of Chicago Press.

FRACHTENBERG, L. J

1910-1911 Molala vocabulary. Washington, Smithsonian Institute.

FRANCHERE, GABRIEL

1904 Narrative of a voyage to the northwest coast of America in the years 1811, 1812, 1813, and 1814. In *Early Western Travels: 1784-1846*, ed. by R. G. Thwaites. Cleveland, Arthur H. Clark Co.

FREMONT, J. C.

1846 Report of the exploring expedition to the Rocky Mountains in the year 1842, and to Oregon and North California in the years 1843-44. Printed by order of the House of Representatives. Washington, Gales and Seaton.

FRENCH, DAVID

1961 Wasco-Wishram. In *Perspectives in American Indian culture change*, ed. by Edward H. Spicer. Chicago, University of Chicago Press.

FRIED, JACOB

n. d. Territorial distribution of some of the aboriginal population of western Washington State and the economic and political characteristics of their culture: Chehalis Report. Unpublished MS.

FRYXELL, ROALD (in cooperation with RICHARD D. DAUGHERTY)

1962 Interim report: archaeological salvage in the Lower Monumental reservoir, Washington. Washington State University Laboratory of Anthropology Reports of Investigations. No. 21. Pullman.

FRYXELL, ROALD, G. E. NEFF AND D. E. TRIMBLE

1965 Ephrata to Pullman. In *Guidebook for northern and middle Rocky Mountains*. INQUA, VIIth Conference, Guidebook for Field Conference E. C. B. Schultz and H. T. U. Smith, eds. Lincoln, The Nebraska Academy of Sciences: 79-89.

- FULLER, GEORGE W.
1947 A history of the Pacific Northwest. New York, Knopf. GRISWOLD, 1953
- GASS, PATRICK
1807 Journal of the voyages and travels of a Corps of Discovery under the command of Captain Lewis and Captain Clark of the Army of the United States, from the mouth of the River Missouri through the interior parts of North America to the Pacific Ocean. Pittsburgh, Printed by Zadok Cramer, for David M'Keehan. GUNTHER, 1928
- GEER, T. T.
1916 Fifty years in Oregon. New York, Neale Publishing Co. 1950
- GIBBS, GEORGE
1855 Report of Mr. Gibbs to Captain McClennan, on the Indian Tribes of the Territory of Washington. In "Report of Explorations and Surveys, to Ascertain the Most Practicable and Economical Route to the Pacific Ocean," Vol. I, pp. 402-434. 33rd Congress, 2nd Session, Senate Executive Document, No. 78, and House Executive Document, No. 91. Washington. GWYDIR, F 1917
- 1877 Tribes of western Washington and northwestern Oregon. In Contributions to North American Ethnology. Vol. 1. pp. 157-241. Washington, U.S. Government Printing Office. HAINES, A 1955
- GLASSLEY, RAY HOARD
1953 Pacific Northwest Indian Wars--the Nez Perce War of 1877. Portland, Binforde and Mort. HAINES, F 1937
- GONZAGA UNIVERSITY ARCHIVES (Unpublished MSs)
n. d. Cataldo papers. Boxes 2 and 3. Diaries, miscellaneous historical writings of Rev. Joseph M. Cataldo, S.J. 1938
- n. d. Writings on Nez Perce Mission by Rev. Joseph M. Cataldo. 1939
- n. d. Father Joset's papers. 3 boxes.
- GORDON, G. W.
1889a Letter to Commissioner of Indian Affairs. Dated January 12, 1889. Re: purchase of fishery on the Columbia for the Indians of the Warm Springs Reservation. 1954
- 1889b G. W. Gordon Report of 1887-1888. (Special Agent, Indian Office). Report upon the subject of the fishing privileges etc. guaranteed by treaties to the Indians in the northwest. HARBING: 1964
- GOULDER, W. A.
1909 Reminiscences: incidents in the life of a pioneer in Oregon and Idaho. Boise, T. Regan. HARRIS, 1957
- GRAY, WILLIAM HENRY
1870 A history of Oregon, 1792-1849, drawn from personal observation and authentic information. Portland, Harris and Holman. HAWKINS 1941
- GRINNELL, GEORGE BIRD
1901 Punishment of the stingy. New York, Harper and Bros.

GRISWOLD, GILLET

- 1953 Aboriginal patterns of trade between the Columbia Basin and the northern Plains. M. A. thesis, Montana State University, Missoula, Montana.

GUNTHER, ERNA

- 1928 A further analysis of the First Salmon Ceremony. University of Washington Publications in Anthropology, 5. Seattle, University of Washington Press.
- 1950 The westward movement of some Plains traits. American Anthropologist 52:174-180.

GWYDIR, R. D.

- 1917 A record of the Sanpoil Indians. Washington Historical Quarterly 8:243-250.

HAFEN, LEROY and W. J. GHENT

- 1931 Broken Hand. Denver, The Old West Publishing Company.

HAINES, AUBREY L., ed.

- 1955 Osborne Russell's Journal of a trapper. Portland, Oregon Historical Society.

HAINES, FRANCIS D.

- 1937 The Nez Perce delegation to St. Louis in 1831. Pacific Historical Review 6:71-78.
- 1938a Nez Perce Indians in Northwest history, 1805-1895. Ph.D. dissertation, University of California, Berkeley.
- 1938b The northward spread of horses among the Plains Indians. American Anthropologist 40:429-437.
- 1939 Red Eagles of the Northwest: the story of Chief Joseph and his people. Portland, Scholastic Press.
- 1954 Chief Joseph and the Nez Perce warriors. Pacific Northwest Quarterly 45:1-7.
- 1955 The Nez Perce: Tribesmen of the Columbia Plateau. Norman, Oklahoma, University of Oklahoma Press.

HARBINGER, LUCY JAYNE

- 1964 The importance of food plants in the maintenance of Nez Perce cultural identity. M. A. thesis in anthropology, W. S. U., Pullman, Washington.

HARRIS, BURTON

- 1952 John Colter. New York, Charles Scribner's Sons.

HAWKINS, ORA B.

- 1942 Historical trails of Idaho. Eighteenth Biennial Report of the Idaho State Historical Society 1941-1942: 39-48.

- HENSHAW, HENRY W. HULBERT
 1926 Vocabulary of the Kayus, called the Old Cayuse Language. 1935
 Obtained by Henry W. Henshaw, autumn, 1888. Bureau of
 American Ethnology.
- HEWES, GORDON WINANT 1938
 1947 Aboriginal use of fishery resources in northwestern North
 America. Ph.D. dissertation, University of California,
 Berkeley. HUNT, GA
 1927
- HINES, GUSTAVAS
 1850 A voyage around the world: with a history of the Oregon
 Mission . . . and description of Oregon Territory . . . HUNTING
 Buffalo, George H. Derby and Co. 1854
- 1881 Wild life in Oregon. New York, Hurst. HUSSEY,
 195
- HODGE, F. W., ed.
 1907 Handbook of American Indians. Bulletin 30, Bureau of American
 Ethnology. HYMES,
 195
- HOGANBOOM, MARGARET
 1920 The creation. (a Nez Perce legend). The Glebe 1:12-14.
- HOLMAN, FREDERICK V. INDIAN C
 1907 Dr. John McLoughlin, the father of Oregon. Cleveland, Arthur
 H. Clark Co. 195
- 1935 History of the counties of Oregon. Oregon Historical Quarterly
 11:39.
- HOLTZ, R. D. 195
 1965 Letter to Board of Commissioners, Port of Cascade Locks,
 Cascade Locks, Oregon. Re: fishing rights of Percy Brigham,
 Umatilla Indian.
- HORNER, J. J. and GRACE BUTTERFIELD
 1939 The Nez Perce--Findley affair. Oregon Historical Quarterly
 40:40-51. 19
- HOSMER, JAMES K., ed.
 1902 History of the expedition of Captains Lewis and Clark. 2 Vols.
 Chicago, A. C. McClurg. 19
- HOUSE OF REPRESENTATIVES
 1934 Conference Report No. 2049, to accompany Senate bill S. 3645.
 Indian lands and resources. 73rd Congress, 2nd Session.
- HOWARD, HELEN ADDISON and D. L. MCGRATH 1
 1941 War Chief Joseph. Caldwell, Idaho, Caxton Printers.
- HOWARD, O. O.
 1907 My life and experiences among our hostile Indians. Hartford,
 A. D. Worthington. 1

- HULBERT, A. B. and D. P. HULBERT
 1935 The Oregon crusade: across land and sea to Oregon. Overland to the Pacific Series, Vol. 5. Colorado Springs, Stewart Commission of Colorado College.
- 1938 Marcus Whitman, crusader. Vol. 7. Colorado Springs, Stewart Commission of Colorado College.
- HUNT, GARRET
 1927 Sergeant Sutherland's ride: an incident of the Nez Perce War. Mississippi Valley Historical Review 14:39-47.
- HUNTINGTON, J. V., ed.
 1854 Franchere's narrative of a voyage to the northwest coast of America in the years 1811-1814. New York, Redfield.
- HUSSEY, JOHN A.
 1957 The history of Fort Vancouver. Tacoma, Washington State Historical Society.
- HYMES, DELL HATHAWAY
 1957 Some Penutian elements and the Penutian hypothesis. Southwestern Journal of Anthropology 13:69-87.
- INDIAN CLAIMS COMMISSION (Unpublished MSs)
- 1958 Docket No. 175-A. The Nez Perce Tribe of Indians, or Charles E. Williams and Joseph Redthunder, as representatives of the Nez Perce Tribe of Indians, petitioner, v. The United States of America, defendant. Petitioner's proposed findings of fact and brief.
- 1959a Docket No. 175-A. The Nez Perce Tribe of Indians, or Charles E. Williams and Joseph Redthunder, as representatives of the Nez Perce Tribe of Indians, petitioner, v. The United States of America, defendant. Petitioner's reply to defendant's objections to petitioner's proposed findings of fact, and reply brief.
- 1959b Docket No. 264. Confederated tribes of the Umatilla Indian Reservation, petitioner, v. The United States of America, defendant. Petitioner's proposed findings of fact and brief. (Claims one and four).
- 1961a Docket No. 175-A. The Nez Perce Tribe of Indians, or Charles E. Williams and Joseph Redthunder, as representatives of the Nez Perce Tribe of Indians, petitioner, v. The United States of America, defendant. Petition of contract attorneys for award of attorney fee and statement in support thereof.
- 1961b Docket No. 175-B. The Nez Perce Tribe of Indians, petitioner, v. The United States of America, defendant. Petitioner's proposed findings of fact and brief.
- 1962 Docket No. 175-B. The Nez Perce Tribe of Indians, petitioner, v. The United States of America, defendant. Petitioner's objections to defendant's proposed findings of fact, and reply brief.

- INDIAN CLAIMS COMMISSION (Unpublished MSs), cont.
- 1963 Docket No. 175. The Nez Perce Tribe of Indians, petitioner, v. The United States of America, defendant. Petitioner's proposed findings of fact and brief. JUDSON, 191
- n. d. Docket No. 180-A. Charles E. Williams, Joseph Redthunder, and Harry Owhi, as representatives of the Nez Perce Tribe, petitioners, v. The United States of America, defendant. Additional evidence (Appendices I through VII) in support of petitioner's proposed findings of fact on amount of defendant's liability. 191 KANE, F 185
- IRVING, WASHINGTON
- 1836 Astoria, or anecdotes of an enterprise beyond the Rocky Mountains. Philadelphia, Carey, Lea, and Blanchard. KERNS, 191
- 1837 The Rocky Mountains. Quarterly of the Oregon Historical Society XI. KIP, LA 185
- 1849 The adventures of Captain Bonneville, U. S. A., in the Rocky Mountains and the Far West digested from his journal and illustrated from various other sources. New York, G. P. Putnam. 185
- JACKSON, DONALD, ed.
- 1962 Letters of the Lewis and Clark expedition with related documents, 1783-1854. Urbana, Illinois, University of Illinois.
- JACKSON, HELEN HUNT
- 1887 A century of dishonor: a sketch of the United States Government's dealings with some of the Indian tribes. Boston, Roberts Bros. KOELSC 19
- JACOBS, MELVILLE
- 1931 A sketch of Northern Sahaptin Grammar. University of Washington Publications in Anthropology, 4. LARPE 19
- 1937 Historic perspective in Indian languages of Oregon and Washington. Pacific Northwest Quarterly 28:55-75. LEE, D 18 LEEPA n.
- JOHANSEN, DOROTHY O. and C. M. GATES
- 1957 Empire of the Columbia: a history of the Pacific Northwest. New York, Harper. LENOX 1'
- JOSEPH, CHIEF
- 1870 An Indian's view of Indian affairs. North American Review 128:412-433. LEWIS, 1
- JOSEPHY, ALVIN M., JR.
- 1955 The naming of the Nez Percés. Montana 5:1-18. LEWIS 1
- 1962 Origins of the Nez Perce Indians. Idaho Yesterdays 6:2-13.
- 1965 The Nez Perce Indians and the opening of the northwest. New Haven, Yale University Press.

JUDSON, KATHERINE BERRY

ic
's
1912 Myths and legends of the Pacific Northwest. Chicago, A. C. McClurg Publishing Co.

1916 Early days in Old Oregon. Chicago, A. C. McClurg Co.

KANE, PAUL

under,
-ibe,
.
t of
dant's
1859 Wanderings of an artist among the Indians of North America from Canada to Vancouver's Island and Oregon through the Hudson's Bay Co.'s territory and back again. London, Longman, Brown, Green, Longman, and Roberts.

KERNS, JOHN T.

al
1917 Journal of crossing the Plains to Oregon in 1852. Transactions of the Forty-second Annual Reunion of the Oregon Pioneer Association; 148-193.

KIP, LAWRENCE

ocky
d
2.
1859 Army life on the Pacific: a journal of the expedition against the northern Indians, the tribes of the Coeur d'Alenes, Spokanes, and Pelouzes in the summer of 1858. New York, Redfield.

1897 The Indian Council at Walla Walla. In Sources of the History of Oregon, ed. by F. G. Young. Contributions of the Dept. of Economics and History of the University of Oregon. Eugene, Star Job Office.

KOELSCH, CIRCUIT JUDGE

cu-
is
rn-
1963 United States Court of Appeals for the Ninth Circuit. H. G. Maison et al., appellants, v. Confederated Tribes of the Umatilla Indian Reservation, et al., appellees.

LARPENTER, CHARLES

1933 Forty years a fur trader. Chicago, Lakeside Press.

LEE, D. and J. H. FROST

1844 Ten years in Oregon. New York, J. Collard.

LEEPAR, R. D. and T. BEALL

n. d. Legends of the Nez Perces. Unpublished MS.

LENOX, EDWARD HENRY

st.
1904 Overland to Oregon in the tracks of Lewis and Clark. Robert Whitaker, ed. Oakland, Dowdle Press.

LEWIS, ALBERT BUELL

w
1906 Tribes of the Columbia Valley and the coast of Washington and Oregon. Memoirs of the American Anthropological Association 1, 2:147-209.

LEWIS, MERIWETHER

3.
New
1842 History of the expedition under the command of Captains Lewis and Clark to the sources of Missouri, thence across the Rocky Mountains and down the River Columbia to the Pacific Ocean. Performed during the years 1804-5-6. By order of the Government of the United States. New York, Harper and Bros.

- LEWIS, WILLIAM S. and P. C. PHILLIPS, ed. MEACH. 18
 1923 The journal of John Work. Cleveland, Arthur H. Clark.
- LILJEBLAD, SVEN MEACH. 19
 1960 The Indians of Idaho. Pocatello, Idaho State University.
- LUNDSGAARDE, HENRY P. MERK, 19
 1963 A theoretical interpretation of Nez Perce kinship. M. S. thesis in anthropology, University of Wisconsin, Madison, Wisconsin.
- MACKENZIE, CECIL W. MILES, 18
 1937 Donald Mackenzie, King of the Northwest. Los Angeles, I. Deach, Jr.
- MANRING, B. F. MINTO, 19
 1912 The conquest of the Coeur d'Alenes, Spokanes, and Palouses. Spokane, Inland Printing.
- MARSHALL, WILLIAM I. MORGA 10
 1905 The Whitman myth: The Hudson's Bay Company's Archives furnish no support to the "Whitman saved Oregon" story. Chicago, William I. Marshall.
- MASSON, L. R. MULLA 10
 1889- Les bourgeois de la Compagnie du Nord-Quest. 2Vols.
 1890 Quebec, Impr. générale A. Côté. (Reprinted 1960).
- MC BETH, KATE C. NASAT 1
 1908 Nez Perces since Lewis and Clark. New York, Fleming H. Revell.
- MC KELVEY, SUSAN DELANO NASH, 1
 1955 Botanical exploration of the Trans-Mississippi West, 1790-1850. Jamaica Plain, Mass., Arnold Arboretum of Harvard University. NATIO 1
- MC LAUGHLIN, JAMES NEZ P 1
 1910 My friend the Indian. New York, Houghton Mifflin Co.
- MC MURRAY, J. W. r
 1887 The "Dreamers" of the Columbia River Valley in Washington Territory. Transactions of the Albany Institute. Vol. II, pp. 214-248.
- MC WHORTER, LUCULLUS VIRGIL NIXON
 1940 Yellow Wolf: his own story. Caldwell, Idaho, Caxton Printers.
 1952 Hear me, my chiefs! Caldwell, Idaho, Caxton Printers. NOYE

OLIPF

- MEACHAM, A. B.
1875 Wigwam and war-path; or the royal chief in chains. Boston,
John P. Dale.
- MEACHAM, WALTER
1934 Bonneville the Bold. Portland, Oregon Historical Society.
- MERK, FREDERICK, ed.
1931 Fur trade and empire. (George Simpson's Journal). Cambridge,
Mass., Harvard University Press.
- MILES, NELSON A
1897 Personal recollections and observations. Chicago, & St.
Louis, The Riverside Publishing Co.
- MINTO, JOHN
1900 The number and condition of the native race in Oregon when
first seen by white men. Quarterly of the Oregon Historical
Society 1:296-315.
- MORGAN, DALE L.
1953 Jedediah Smith and the opening of the west. Indianapolis,
Bobbs-Merrill.
- MULLAN, CAPTAIN JOHN
1863 Report on the construction of a military road from Fort Walla
Walla to Fort Benton. Washington, U. S. Government Printing
Office.
- NASATIR, A. P.
1952 Before Lewis and Clark. 2 Vols. St. Louis, St. Louis
Historical Documents Foundation.
- NASH, WALLIS
1882 Two years in Oregon (2nd Edition). New York, D. Appleton.
- NATIONAL ARCHIVES OF THE UNITED STATES
1965 Preliminary Inventories. Number 163. Records of the Bureau
of Indian Affairs. 2 Vols. Washington, National Archives.
- NEZ PERCE
n. d. Summary of the memorandum which accompanied the supple-
mental record for the Nez Perce tribe in the matter of the claim
of the Nez Perce Tribe concerning the Celilo Falls fishery.
Unpublished MS.
- NIXON, O. W.
1905 Whitman's ride through savage lands. Winona, Winona
Publishing.
- NOYES, A. J.
1917 In the land of Chinook: or, the story of Blaine county. Helena,
State Publishing.
- OLIPHANT, J. ORIN
1950 Encroachments of cattlemen on Indian Reservations in the
Pacific Northwest, 1870-1890. Agricultural History 24:42-58.

- ORDWAY, JOHN
1916 Journal of Sergeant John Ordway. Wisconsin State Historical Collections, Madison. POLLARD 1946
- OSBORNE, DOUGLAS
1955 Nez Perce horse castration--a problem in diffusion. Davidson Journal of Anthropology 1:113-122. PORTLAND 1958
- PACKARD, R. L.
1891 Notes on the mythology and religion of the Nez Perce. Journal of American Folk-Lore 4:327-330. QUARLES 191
- PALLADINO, L. B.
1922 Indian and White in the Northwest. 2nd edition. Lancaster, Wichersham Publishing Co. RADIN, J 191
- PALMER, JOEL
1906 Journals of travels over the Rocky Mountains to the mouth of the Columbia River, made during the years 1845 and 1846. In Early Western Travels, Vol. 30, edited by Reuben Gold Thwaites. Cleveland, Arthur H. Clark Co. RAFINES 183
- PARKER, SAMUEL
1838 Journal of an exploring tour beyond the Rocky Mountains under the direction of A. B. C. F. M. in the years 1835, '36, and '37. Ithaca, Mack, Andrus, and Woodruff. RAY, V 19
1846 Journal of an exploring tour beyond the Rocky Mountains. 5th edition. Auburn, J. C. Derby and Co. 19
- PATERSON, ARTHUR
1894 The daughter of the Nez Percés. New York, George Gottsberger Peck. 19
- PATTON, BESSIE JANE
1942 The Nez Perce Indians in the Northwest Territory. M. A. thesis, University of California, Berkeley. 19
- PAYETTE, B. C., ed.
1962 The Oregon country under the Union Jack. Montreal, printed privately for Payette Radio Ltd. 19
- PHILLIPS, PAUL CHRISLER
1961 The fur trade. 2 Vols. Norman, University of Oklahoma Press. 1
- PHILLIPS, PAUL CHRISLER, ed.
1925 Forty years on the Frontier as seen in the Journals and Reminiscences of Granville Stuart. 2 Vols. Cleveland, Arthur H. Clark Co. 1
1940 Life in the Rocky Mountains, 1830-35. Denver, The Old West Publishing Co. 1
- PHINNEY, ARCHIE
1934 Nez Perce texts. Columbia University Contributions to Anthropology, 25. New York, Columbia University Press. — —

POLLARD, LANCASTER

1946 Oregon and the Pacific Northwest. Portland, Binfords and Mort.

PORTLAND DISTRICT CORPS OF ENGINEERS, U. S. ARMY

1955 Summary of evidence relating to the Nez Perce fishery at Celilo Falls, Oregon. Unpublished MS.

QUAIFE, MILO M., ed.

1916 The journals of Captain Meriwether Lewis and Sergeant John Ordway, kept on the expedition of western exploration, 1803-1806. Madison, Publications of the Wisconsin Historical Society.

RADIN, PAUL

1919 The genetic relationship of the North American Indian languages. University of California Publications in American Archaeology and Ethnology 14:489-502.

RAFINESQUE, CONSTANTINE SAMUEL

1832 Languages of Oregon: Chopunish and Chinuc. Atlantic Journal 1:133-134.

RAY, VERNE F.

1932 The Sanpoil and Nespelem: Salishan peoples of northeastern Washington. University of Washington Publications in Anthropology, 5. Seattle, University of Washington Press.

1936 Native villages and groupings of the Columbia Basin. Pacific Northwest Quarterly 27:99-152.

1937 The historical position of the Lower Chinook in the native culture of the northwest. Pacific Northwest Quarterly 37:363-372.

1938 Lower Chinook ethnographic notes. University of Washington Publications in Anthropology, 7. Seattle, University of Washington Press.

1939 Cultural relations in the Plateau of northwestern America. Publications of the Frederick Webb Hodge Anniversary Publication Fund, 3. Los Angeles, Southwest Museum.

1942 Plateau. University of California Anthropological Records 8:2.

1954 The Nez Perce tribe; preliminary report on Columbia River salmon fishing. Unpublished MS.

1955a Anthropology and Indian claims litigation: papers presented at a symposium held at Detroit in December, 1954. Ethnohistory 2:287-91.

1955b Questions posed to Professor Verne F. Ray by Counsel for the Nez Perce Tribe of Indians and answers of Professor Ray. Unpublished MS.

- RAY, VERNE F., cont. ROSS, A
- 1962 Excerpts, notes, and maps relating to the Nez Perce Indians. 18
From Indian Claims Commission, Nez Perce Tribe v. The
United States, petitioner's proposed exhibits in Docket No. 175.
Unpublished MS. 18
- n. d. Umatilla ethnographic field notes. Unpublished MS.
- RAY, VERNE F. AND OTHERS SAPIR,
- 1938 Tribal distribution in eastern Oregon and adjacent regions. 19
American Anthropologist 40:384-415. SCHAFER
- REES, JOHN E. 19
- 1918 Idaho chronology, nomenclature, bibliography. Chicago, W. B.
Conkey. SCHOCI
- RELANDER, CLICK 19
- 1962 Strangers on the land. Yakima, Republic Press. SCHWE
- RELANDER, CLICK, ed. 19
- 1955 The Yakimas. Treaty Centennial 1855-1955. Yakima,
Republic Press. SCHOU
- RICH, E. E. 1
- 1958- The history of the Hudson's Bay Company, 1670-1870. 2 Vols.
1959 London, Hudson's Bay Record Society Publications. SETON
- RICH, E. E., ed. 1
- 1947 Part of dispatch from George Simpson Esq., Governor of
Ruperts Land. Toronto, Hudson's Bay Record Society
Publications, Vol. 10. SIMMC
- 1950 Peter Skene Ogden's Snake country journals, 1824-25 and 1825-
26. London, Hudson's Bay Record Society Publication, Vol.
23. SIMPS
- RIGSBY, BRUCE J.
- 1965 Linguistic relations in the southern Plateau. Ph.D. dissertation,
University of Oregon, Eugene, Oregon.
- RILEY, ROBERT JAMES SKEE
- 1961 The Nez Perce struggle for self-government: a history of Nez
Perce governing bodies, 1842-1960. M.A. thesis in history,
University of Idaho, Moscow.
- ROBERTSON, MELVIN L.
- 1954 The Nez Perce Indians of Idaho--a brief history. Lapwai,
Northern Idaho Indian Agency.
- ROLLINS, PHILIP ASHTON
- 1835 The discovery of the Oregon Trail: Robert Stuart's narratives
and Wilson Price Hunt's diary. New York, Charles Scribner's
Sons. SMIT

ROSS, ALEXANDER

- 1849 Adventures of the first settlers on the Oregon or Columbia River. London, Smith, Elder, and Co.
- 1855 The fur hunters of the Far West. 2 Vols. London, Smith, Elder, and Co.

SAPIR, EDWARD

- 1909 Wishram texts. Publications, American Ethnological Society, 2.

SCHAFER, JOSEPH, ed.

- 1909 Warre and Vavasour's reconnaissance in Oregon 1845-6. Oregon Historical Quarterly 1:1-99.

SCHOCK, ELDON

- 1934 The causes of the Nez Perce War as seen in treaties. M. S. thesis, University of Idaho, Moscow.

SCHWEDE, MADGE L.

- 1966 An ecological study of Nez Perce settlement patterns. M. A. thesis, Washington State University, Pullman, Washington.

SCHOULER, J.

- 1848 On the Indian tribes inhabiting the northwest coast of America. Journal of the Ethnological Society 1:228-252.

SETON, ALFRED

- 1935 Life on the Oregon. Oregon Historical Quarterly 36:187-204.

SIMMONS, KENNETH R. L.

- 1947 In the District Court of the United States for the Eastern District of Washington Southern Division. Alex Saluskin . . . on behalf of the Yakima Tribe of Indians, Plaintiff, v. Guy F. Atkinson Company, a Nevada Corporation, Defendant.

SIMPSON, SIR GEORGE

- 1931 Fur trade and empire: George Simpson's journals 1824-1825, ed. Frederick Merk. Harvard Historical Studies, 31. Cambridge, Mass., Harvard University Press.

SKEELS, DELL ROY

- 1949 Style in the unwritten literature of the Nez Perce Indians. Ph. D. dissertation vol. II, University of Washington, Seattle.
- 1954a A classification of humour in Nez Perce mythology. Journal of American Folk-Lore 67:57-64.
- 1954b The function of humour in three Nez Perce Indian myths. American Imago 11:248-261.

SMITH, DEAN C.

- n. d. In the United States District Court for the District of Oregon. Alvin Settler (Yakima), Plaintiff, v. H. G. Maison . . . and Robert W. Schoning . . ., Defendants.

- SMITH, MARIAN
1940 The Puyallup-Nisqually. New York, Columbia University Press. STRAS. 1
- SPIER, LESLIE
1936 Tribal distribution in Washington. General Series in Anthropology, 3. Menasha, Wisconsin. 1
- SPIER, LESLIE and EDWARD SAPIR
1930 Wishram ethnography. University of Washington Publications in Anthropology, 3. Seattle, University of Washington Press.
- SPINDEN, HERBERT JOSEPH
1908a The Nez Perce Indians. Memoirs of the American Anthropological Association 2:167-274.
1908b Myths of the Nez Perce Indians. Journal of American Folk-Lore 21:13-23, 149-158.
1917 Nez Perce tales. Memoirs of American Folk-Lore Society 11:180-201. STRO
- SPLAWN, A. J.
1917 Ka-mi-akin: the last hero of the Yakimas. Portland, Kilham Stationery and Printing. STUA
- SPOKANE PUBLIC LIBRARY
1800's John B. Monteith letters. Unpublished MSs. SUND
- STEVENS, ISAAC INGALLS
1855 Reports of explorations and surveys, to ascertain the most practicable and economical route for a railroad from the Mississippi River to the Pacific Ocean. Senate Ex. Document No. 78, 33rd Congress, 2nd Session. Vol. I. SUPH
1965 Papers, 1831-1862. University of Washington Libraries Microfilm Publication Program. SUTH
- STEVENS, HAZARD
1900 Life of I. I. Stevens. 2 Vols. Boston, Houghton, Mifflin. SUT
- STEWART, W. M.
1936 David Thompson's surveys in the northwest. Canadian Historical Review 17:289-303. SWA
- STIRLING, MATTHEW W.
1948 Indians of the Far West. National Geographic 93:175-200. SWA
- STRANAHAN, C. T.
1947 Pioneer stories. Lewiston, Compiled by members of the Lewiston Chapter of the Idaho Writer's League. SWA

SWA

- STRASSER, SPIEGELBERG, FRIED, AND FRANK; and THEODORE H. LITTLE
 1955 Before the Corps of Engineers, United States Army. Memorandum in the matter of the claim of the Nez Perce tribe of Indians of Idaho for compensation for the destruction of fishing rights at Celilo Falls. Unpublished MS.
- 19..a Before the Chief of Engineers; in the matter of the claim of the Nez Perce tribe concerning the Celilo Falls fishery. Review of the recommendation of the District Engineer, Portland, etc. Memorandum and accompanying supplemental record for the Nez Perce tribe. Unpublished MS.
- 19..b Before the Chief of Engineers; in the matter of the claim of the Nez Perce tribe concerning the Celilo Falls fishery. Review of the recommendation of the District Engineer, Portland, etc. Supplemental record accompanying memorandum for the Nez Perce tribe. Unpublished MS.
- STRONG, WILLIAM DUNCAN, W. E. SCHENCK and J. H. STEWARD
 1930 Archaeology of The Dalles-Deschutes region. University of California Publications in American Archaeology and Ethnography 29:1-154.
- STUART, ROBERT
 1935 Discovery of Oregon Trail. New York, C. Scribner's Sons.
- SUNDER, JOHN E.
 1959 Bill Sublette, mountain man. Norman, Oklahoma, University of Oklahoma Press.
- SUPHAN, ROBERT J.
 n. d. Ethnological report on the Wasco and Tenino Indians relative to socio-political organization and land-use. Unpublished MS.
- SUTHERLAND, THOMAS A.
 1878 Howard's campaign against the Nez Perce Indians, 1877. Portland.
- SUTTLES, WAYNE
 n. d. Economic life of the Coast Salish. Unpublished MS.
- SWADESH, MORRIS
 1949 The linguistic approach to Salish prehistory. In Indians of the Urban Northwest, ed. Marian W. Smith. New York, Columbia University Press.
- SWAN, JAMES G.
 1857 Northwest coast. New York, Harper and Bros.
- SWANSON, EARL H. JR.
 1962 Early cultures in northwestern America. American Antiquity 28:151-158.
- SWANTON, JOHN
 1952 Indian tribes of North America. Bureau of American Ethnology, Bulletin 145.

- SWEETSER, KATE DICKINSON
1913 Book of Indian braves. New York, Harper Bros. TIDD,
- SWINDELL, EDWARD G.
1942 Report on source, nature and extent of the fishing, hunting and miscellaneous related rights of certain Indian tribes in Washington and Oregon. Office of Indian Affairs, July, 1942. TOWN
- TALKINGTON, HENRY L.
1938 History of the Nez Perce Reservation and the city of Lewiston. Idaho State Historical Society Sixteenth Annual Report, 1937-1938. TREA
- TAYLOR, FRANK J., ed.
1946 Burbank among the Indians. Caldwell, Idaho, Caxton Printers. TREA
- TAYLOR, HERBERT C.
1953 Anthropological investigation of the Chehalis Indians relative to tribal identity and aboriginal possession of land. Unpublished MS. TYRE
- 1954 Anthropological investigation of the Medicine Creek Tribes relative to tribal identity and aboriginal possession of land. Unpublished MS. UNDI
- TAYLOR, H. C. JR. and L. L. HOAGLIN JR.
1962 The "intermittent fever" epidemic of the 1830's on the lower Columbia River. Ethnohistory 9:160-178. U. S.
- TAYLOR, WALTER W.
1961 Archaeology and language in western North America. American Antiquity 27:71-81. U. S.
- TEIT, JAMES ALEXANDER
1928 Middle Columbia Salish. University of Washington Publications in Anthropology, 2. U. S.
- 1930 The Salishan tribes of the western Plateaus. Forty-fifth annual report, Bureau of American Ethnology.
- THOMAS, EDWARD HARPER
1935 Chinook: a history and dictionary of the northwest coast trade jargon. Portland, Metropolitan Press.
- THOMPSON, WILLIAM
1912 Reminiscences of a pioneer. San Francisco, Plaindealer.
- THORNTON, J. QUINN
1849 Oregon and California in 1848. New York, Harper and Bros. U. S.
- THWAITES, REUBEN GOLD, ed.
1904- Original journals of the Lewis and Clark Expedition, 1804-1806.
1905 Reprinted in 1959, New York, Antiquarian Press.
- 1905 Oregon: a short history of a long journey by John B. Wyeth. Early Western Travels 1748-1846, 21. Cleveland, The Arthur H. Clark Co.

TIDD, JAMES W.

1929 A brief history of the Nez Perce Indians. M. A. thesis, Ohio State University, Columbus, Ohio.

TOWNSEND, JOHN KIRK

1839 Narrative of a journey across the Rocky Mountains to the Columbia River and a visit to the Sandwich Islands. Philadelphia, Henry Perkins.

TREASURY, SECRETARY OF THE

1888 Indian fishing privileges. Letter from the Secretary of the Treasury. House of Representatives, 50th Congress, 1st Session, v. 26, Ex. Doc. No. 183.

TREATY OF 1855

1953 Statement of the Nez Perce Tribe of Indians of the state of Idaho. May 12, 1953. Unpublished MS.

TYRRELL, J. B., ed.

1916 David Thompson. Narrative of his explorations in western America 1784-1812. Toronto, Champlain Society.

UNDERHILL, RUTH MURRAY

1953 Red Man's America. Chicago, University of Chicago Press.

U. S. COURT OF CLAIMS

n. d. Appeals Docket No. 5-62. The Spokane tribe of Indians, etc., appellant, v. The United States of America, appellee. Brief for the appellant, the Spokane tribe of Indians. Appeal from the judgement of the Indian Claims Commission. Unpublished MS.

U. S. FISH AND WILD LIFE SERVICE, PORTLAND, OREGON

1955 Indian fishery at Celilo Falls and vicinity on the Columbia River 1951-1954. Unpublished MS.

U. S. GOVERNMENT PRINTING OFFICE

1953a Hearings before the subcommittee of the Committee on Appropriations. United States Senate, 83rd Congress, 1st Session, on H. R. 5376, Part 1.

1953b Hearings before the subcommittee of the Committee on Appropriations. United States Senate, 83rd Congress, 1st Session, on H. R. 5376, Part 2.

1956 Hearings before the subcommittee of the Committee on Appropriations. United States Senate, 84th Congress, 2nd Session, on H. R. 11319.

U. S. OFFICE OF INDIAN AFFAIRS

Commissioner of Indian Affairs. Annual Reports of . . .
1840, 1841, 1842, 1843, 1844, 1845, 1846, 1847, 1848, 1849,
1849-50, 1856, 1858, 1859, 1861, 1865, 1868, 1869, 1870, 1871,
1875, 1877, 1878, 1879, 1880, 1881, 1882, 1883, 1884, 1885,
1886, 1887, 1888, 1889, 1890, 1891, 1892, 1893, 1894, 1895,
1896, 1897, 1905, 1906, 1907, 1908, 1909, 1910.

- VICTOR, FRANCES FULLER
1870 The river of the west. Hartford, R. W. Bliss and Co. WASH MSs),
- WALKER, DEWARD E. JR.
1964 Schismatic factionalism and the development of Nez Perce Pentecostalism. Ph.D. dissertation, University of Oregon, Eugene, Oregon.
1965-67 Nez Perce field notes. Unpublished MS.
- WALKER, DEWARD E. JR. and FRANK LEONHARDY
n. d. Aboriginal Nez Perce Population Patterns. Unpublished MS.
- WALLACE, WILLIAM HENSON
1965 Papers, 1851-1878. University of Washington Library Microfilm Publication Program. WATE
- WALLACE, WILLIAM S., ed.
1932 John McLean's notes of a twenty-five year's service in the Hudson's Bay Territory. Toronto, Champlain Society. WEIS
1934 Documents relating to the North West Company. Vol. 22. Toronto, Champlain Society. WELI
- WALTERS, V. F. W.
n. d. Columbia ethnographic field notes. Typescript. In the possession of Verne F. Ray. WHIT
- WARREN, ELIZABETH SPAULDING
1917 Memoirs of the West: the Spauldings. Portland, Marsh Printing. WHIT
- WASHINGTON STATE UNIVERSITY ARCHIVES (rare books and unpublished MSs)
1851 Dart. Anson. Letter to Commissioner of Indian Affairs. October 20, 1951. WILK
1858-1878 Simms, John A. papers. WILK
1881 Pingstone, Alfred T., Report of . . . to Manager Oakes on the Columbia River . . . and diary, 1881. WILI
1935 Lott, Samuel (Chief Many Wounds). Historical sketches of the Nez Perces.
c1935-1938 Summers, Josie Marie. Scrapbook containing photographs and articles concerning Yakima Indians. WILS
1937 Hunt, Clar. Se-mish, or the Guardian Spirit.
1959 Price, Gladys Bibee, Nun-mip-ni-sheek. (Booklet of the Pendleton Indian Encampment). WIN
n. d. Indian newspaper clippings. Cage 136, 3 boxes.

WASHINGTON STATE UNIVERSITY ARCHIVES (rare books and unpublished MSs), cont.

n. d. McWhorter, Lucullus V.; Edward Gaylord Bourne, "The Whitman Myth"; papers 146, 147, 148, 149, 164, 166, 195, 196, 202, 203, 208, 212A, 213B, 272, 288, 299, 301, 326, 332, 401, 403, 524, 526, and 556.

n. d. Van Arsdol, Cassius C. Papers, etc.

n. d. Van Arsdol, Ted. Papers, etc.

n. d. Webster, John. Papers.

WATERHOUSE, BENJAMIN

1905 Oregon: a short history of a long journey from the Atlantic Ocean to the region of the Pacific . . . from the notes and oral information of John B. Wyeth. Cleveland, Arthur H. Clark Co.

WEISEL, GEORGE F., ed.

1955 Men and trade on the northwest frontier. Missoula, Montana State University Press.

WELLS, HARRY L.

1889 A popular history of Oregon. Portland, David Steel.

WHITE, ELIJAH

1850 Ten years in Oregon: Travels and adventures of Dr. E. White, ed. A. J. Allen. Ithaca, Andrus, Guantlett and Co.

WHITE, M. CATHERINE, ed.

1950 David Thompson's journals relating to Montana and adjacent regions 1808-1812. Missoula, Montana State University Press.

WILKES, CHARLES

1845 Narrative of the United States exploring expedition during the years 1838, 1839, 1840, 1841, 1842. Philadelphia, Lea and Blanchard.

WILKES, GEORGE

1845 The history of Oregon, geographical and political. New York, William H. Colyer.

WILLIAMS, LEWIS D.

n. d. Bureau of American Ethnology, Bulletins No. 608, 683c, 683b, 684. Unpublished MSs.

WILSON, A. G.

1942 Northern Idaho Indian Agency, Lapwai, Idaho. Eighteenth Biennial Report of the Idaho State Historical Society, 1941-1942:17-20.

WINTHER, OSCAR OSBORN

1950 The Old Oregon country. Stanford, California, Stanford University Press.

WISSELER, CLARK

- 1938 The American Indian; an introduction to the anthropology of the New World. 3rd ed. New York, Oxford University Press.
- 1940 Indians of the United States. New York, Doubleday, Doran, and Co.
- 1950 The American Indian. 3rd edition. New York, Peter Smith.

WOOD, ERSKINE

- n. d. Days with Chief Joseph. (In Nespelem Valley, 1893.) Portland, Binfords and Mort.

WYMAN, ANN

- 1935 Cornhusk bags of the Nez Perce Indians. Southwest Museum Leaflets 1, 9:89-95.

YOUNG, F. G., ed.

- 1899 The correspondence and journals of Captain Nathaniel J. Wyeth, 1831-6. In Sources of the History of Oregon, Vol. 1, parts 3-6. Eugene, University Press.

NORTHWEST ANTHROPOLOGICAL RESEARCH NOTES

VOLUME 4

RODERICK SPRAGUE AND DEWARD E. WALKER, JR.

EDITORS

NUMBER 1, SPRING

- A Proposed Culture Typology for the Lower Snake River Region, Southeastern Washington* FRANK C. LEONHARDY AND DAVID G. RICE 1
- Second Annual Northwest Anthropological Conference Student Competition for Best Paper, 1970*
- First Prize: A Functional Model for the Study of Modernization in a Mestizo Village of the Mesquital Valley, Hidalgo*
MICHAEL THOMAS 30
- Second Prize: Resettlement in Newfoundland: A Displacement of Goals*
PAUL S. DINHAM 38
- Abstracts of Papers Presented at the Twenty-Third Annual Meeting of the Northwest Anthropological Conference* 49
- Cultural Relations Between the Plateau and Great Basin - Symposium*
EARL H. SWANSON, JR. C. MELVIN AIKENS, DAVID G. RICE, & DONALD H. MITCHELL 65

NUMBER 2, FALL

- Editorial* 127
- The Relationship of Aboriginal Nez Perce Settlement Patterns to Physical Environment and to Generalized Distribution of Food Resources*
MADGE L. SCHWEDE 129
- Ecological Sampling of Middens on the Northwest Coast*
JAMES J. HESTER AND KATHRYN J. CONOVER 137
- Stage and Statistical Models in Plateau Acculturation* DEWARD E. WALKER, JR. 153
- George L. Howe and The Antiquarian* RODERICK SPRAGUE 166

Published by
Department of Sociology/Anthropology
University of Idaho

MO5COW

1970

THE RELATIONSHIP OF ABORIGINAL NEZ PERCE SETTLEMENT PATTERNS TO
PHYSICAL ENVIRONMENT AND TO GENERALIZED DISTRIBUTION OF FOOD RESOURCES

MADGE L. SCHWEDE

Introduction

Aboriginal Nez Perce settlement patterns developed in a region of great ecological diversity. The area extends eastward from the semi-arid steppe lands of Washington and Oregon, across the grassland-forest ecotone, to the alpine meadows of the Bitterroot Mountain Range in Idaho. In this paper, my goal is to determine the relationships between aboriginal Nez Perce settlements and several environmental variables: elevation; size of related streams; and immediate availability of fish, game, and root resources.

Aboriginal Nez Perce settlements fall into two broad types: village, tewyeni-kes; and camp, wi-se-s. Walker (n.d.) defines the Nez Perce village as a group of people living perennially in a named geographical area they are thought to own through a vested interest in the area, regardless of temporary absence by village members. A camp is a group of people living on a seasonal basis in a named geographical area they are thought to own by usufruct. Ownership here consists not of vested rights but rather of use-rights, applicable only when a particular group is occupying an area. Except for a few large summer gatherings traditionally held at camps in the uplands, the average camp population probably was at most one-half the average village population which was 30-40 individuals (Walker n.d.; Walker and Leonhardy n.d.).

The master list of villages and camps used in this study (Schwede 1966) has been compiled from the following sources: Chalfant (n.d.), Curtis (1911), Fletcher (n.d.), Ray (1962), Spinden (1908), Thwaites (1904-05), and Walker (n.d.). The environmental data are drawn from a variety of sources. The U. S. Corps of Engineers, U. S. Geological Survey, and Jepson Work Map Relief Series maps comprise the cartographic resources for the study. A modified version of the Horton (1945) system was used to order streams according to size. The geographic locations of the customarily exploited food resources were drawn from Chalfant (n.d.), Ray (1962), Walker (n.d.), and informants. Wherever possible ethnohistorical research is combined with corroborating ethnographic field work.

The ethnographic sources used here rarely agree entirely with respect to village and camp locations. Parallel research by Walker (n.d.) indicates that in the Nez Perce case, early ethnographers relied unduly on informants who were unfamiliar with many settlement locations. To avoid such problems, it was determined which geographical areas were known best by particular informants who were then used only in such areas and not for the entirety of Nez Perce territory. By cross-checking one informant against another, it was possible to eliminate many conflicts in the construction of the master list of 295 settlements (Schwede 1966). This device also helped clarify the

locations of several resource areas. Finally, it should be cautioned that although the total number of villages recorded is probably close to the aboriginal number, the original number of camps cannot be ascertained. Villages, being located in river valleys where the contemporary Nez Perce population is concentrated, are much more likely to be remembered by present informants than are the many upland camps, most of which are unused at the present time. Furthermore, some earlier ethnographers in the region concentrated on recording villages and ignored the camps. Thus it has been possible to use these earlier listings as memory aids for informants primarily when dealing with villages. Nevertheless, it may be assumed that the master list contains a representative sample of camps in use prior to the historical period.

Substantial ethnographic and ethnohistorical information was gathered on factors affecting settlement location. When questioned concerning reasons for village location, informants stated that temperatures were warmer in the lowlands during the winter than in the cold and snowy uplands. Some informants gave additional reasons such as the ready availability of driftwood, fish, and game; the last being driven down from the uplands by cold temperatures and snow. A few informants made the observation that villages were often located at important points on main travel routes, either where trails crossed or where important streams met. When canoe travel was more prevalent, confluences were important as intersections in main travel routes. The use of canoes and more recently horses to transport food resources long distances permitted selection of village locations more in terms of such criteria as availability of driftwood, protection from winds, and proximity to stream confluences. Camp site locations, however, relate more closely to resource availability. Good fishing and ready accessibility to rich root fields and summer hunting areas are the principal reasons given by informants for the specific locations of camps in the uplands.

Informants also provided vital interpretive information on the aboriginal annual cycle of economic activities. Fish were taken the year round, but the majority were caught during the spring and fall runs. On the other hand, roots were taken during the late spring, summer, and early fall primarily in the upland areas. Winter was a time of hunting, particularly when big game was forced down from the uplands by cooler temperatures and heavy snows. Other less important food resources exploited seasonally were berries, nuts, birds, a few seeds, and Plains bison. Some informants believed that accessibility to main routes of travel influenced the location of certain camps, especially camps where large, intertribal gatherings took place during the summer.

Analysis

Three hypotheses are proposed:

1. Village settlements tend to be established at lower elevations, whereas camp settlements may be established at higher elevations.
2. Villages tend to be established near large tributaries, whereas camps tend to be more evenly distributed among the spectrum of stream sizes.
3. The frequency of village and camp settlements in a given region is

positively correlated with the number and type of food resources in that region.

In testing the first hypothesis the elevation given for each settlement is an average of the elevations of the two contour intervals between which the settlement is located. Elevations are determined for 114 villages and 134 camps or 84% of all known settlements. The remaining 16% cannot be located or cannot be classified as to type of settlement. The elevation encompassed by Nez Perce territory ranges from 300 feet, the lowest point, to about 10,000 feet, the highest point. In Table 1 it is seen that of the 114 villages over half (64%) are below 1,000 feet, 98% are below 2,500 feet, and all are located below 4,000 feet. Of the camps for which elevation has been determined, less than one-third (30%) are below 1,000 feet, less than one-half (46%) are below 2,500 feet, and the majority (54%) are located between 2,500 and 6,500 feet. Thus, village settlements are found at relatively lower elevations, while most camps occur at relatively higher elevations; camp clusters appear at two widely separated points -- between 500 feet and 2,000 feet and between 2,500 feet and 3,500 feet elevation.

TABLE 1

RELATIONSHIP BETWEEN VILLAGE AND CAMP SETTLEMENTS AND ELEVATION

Elevation	Villages		Camps	
	Number	Per Cent	Number	Per cent
0-500	4	3	1	1
500-1000	70	61	10	7
1000-1500	33	29	30	22
1500-2000	4	3	14	10
2000-2500	2	2	8	6
2500-3000	0	0	20	15
3000-3500	0	0	22	16
3500-4000	1	1	6	4
4000-4500	0	0	8	6
4500-5000	0	0	5	4
5000-5500	0	0	5	4
5500-6000	0	0	2	1
6000-6500	0	0	3	2

Total settlements used in this hypothesis were 114 villages and 134 camps.

Settlements considered to be in association with river size are within a one mile radius of the mouth of a tributary. Because 111 settlements are not so related, only 184 of the 259 settlements are used in testing the second hypothesis, that villages tend to be established at confluences of large and middle-sized tributaries, whereas camps tend to be established at the confluences of large and small-sized tributaries. As may be seen in Table 2,

97 villages and 87 camps are used in testing the second hypothesis. Beginning with the smallest streams as the first order, all water courses in Nez Perce territory are classified according to their sizes which range up to the ninth order, i.e., the Snake River.

It is apparent from Table 2 that camps are more widely dispersed throughout the spectrum of different sized streams than are villages. Whereas 82% of the villages are concentrated near 7th and 8th order tributaries, only 49% of the camps are so located. A large portion of the remaining camps, 37%, cluster about 4th and 5th order tributaries. The remaining 14% of the camps are associated with 2nd, 3rd, 6th and 9th order streams. The 17% of villages not located on 7th and 8th order streams are distributed through 3rd, 4th, 5th, and 6th order streams. Thus, it seems safe to conclude that villages are associated with relatively larger tributaries and camps with both large and medium-sized ones.

TABLE 2

RELATIONSHIP BETWEEN VILLAGE AND CAMP LOCATIONS AND SIZE OF TRIBUTARY

River Size	Villages		Camps	
	Number	Per Cent	Number	Per Cent
1	0	0	0	0
2	0	0	3	3
3	4	4	6	6
4	4	4	9	10
5	8	8	21	27
6	1	1	3	3
7	38	39	33	37
8	42	43	11	12
9	0	0	1	1
TOTAL	97		87	

The final hypothesis tested, that the frequency of village and camp settlements in a given region is positively correlated with the number and type of food resources in that region requires preliminary comment. Eighty-seven per cent of the total aboriginal area (containing 500 of the 590 six-mile square units used in the comparison) is employed in the test. This reduction was necessitated by the absence of reliable data on resource exploitation in that part of aboriginal Nez Perce territory contained in the present states of Washington and Oregon. The area used contains 165 settlements whose precise location and type are known, or slightly more than half of all known Nez Perce settlements. The relationship of resource availability to selection of a settlement location cannot be a simple one. That they are related, however, emerges clearly when one views the results contained in Table 3.

TABLE 3
RESOURCE AVAILABILITY BY SIX-MILE SQUARES

Six-Mile Squares	Villages		Camps	
	Number	Per Cent	Number	Per Cent
With an Ethnographic Record of Food Exploitation (46)	74	87	67	82
Type of Food Exploitation Not Ethnographically Recorded (464)	11	13	13	18
TOTAL	85	100	80	100

Of the 85 villages contained in the area surveyed, 74 are in the 46 squares containing ethnographically reported exploitation of fish, game, or roots. Likewise, 67 of the 80 camps contained in the area surveyed are located in the 46 squares containing known exploitation of fish, game, or roots. Second, it is clear from Table 3 that aboriginal Nez Perce were highly selective in the fish, game, and roots they exploited in their territory; only 46 (or 9%) of the 500 squares investigated contained ethnographically verified, regular, annual exploitation of food resources.

There is, moreover, a relationship between the number of food resources in an area and the type of settlement or settlements there. It is clear from Table 4 that villages tend to be found most often in association with fishing sites rather than root gathering areas, and at least often with traditional hunting areas. On the other hand, while still strongly associated with fishing sites, camps tend more frequently to be found in association with root gathering and hunting areas, again reflecting their highland location. Fishing, therefore, tends to be most determinative of settlement locations, root fields less so, and game areas least of all despite the fact that camps are associated more often with roots and game than are villages.

The relationship between number of resources and number of settlements is obvious but also complex. Table 4 suggests that the number of villages tends to increase when one-resource areas are compared with two-resource areas. The number of camps actually decreases when one-resource areas are compared with two-resource areas, but dramatically increases in areas with three food resources. Furthermore, no villages are found in areas containing three food resources.

Conclusion

Briefly restated, the findings are as follows:

1. Nez Perce settlements do cluster at certain elevations -- villages

primarily between 500 and 1,500 feet, and camps in two principal clusters; one group between 500 and 2,000 and another between 2,500 and 3,500 feet elevation. Furthermore, camps tend to be more dispersed throughout the total range of elevation than are villages.

TABLE 4
RELATIONSHIP BETWEEN VILLAGE AND CAMP SETTLEMENTS
AND TYPES OF RESOURCE AVAILABILITY

Squares	Villages		Camps	
	Number	Per Cent	Number	Per Cent
<u>With one food resource</u>				
fish	25	75	19	52
roots	8	25	13	36
game	0	--	4	12
Sub-total <u>19</u>	<u>33</u>	<u>100</u>	<u>36</u>	<u>100</u>
<u>With two food resources</u>				
fish/roots	29	70	7	46
fish/game	12	30	7	46
roots/game	0	--	1	8
Sub-total <u>19</u>	<u>41</u>	<u>100</u>	<u>15</u>	<u>100</u>
<u>With three food resources</u>				
fish/game/roots	0	--	16	100
Sub-total <u>8</u>	<u>0</u>	<u>--</u>	<u>16</u>	<u>100</u>
TOTAL	74		67	

2. A majority of all aboriginal Nez Perce settlements cluster about certain types of stream confluences. A large number are associated with confluences with 7th and 8th order tributaries. However, even though half of all camps considered are in association with confluences with 7th and 8th order tributaries, a substantial number of camps are associated with 4th and 5th order tributaries. Furthermore, camps are more dispersed throughout the range of different sized confluences than are villages.

3. Nez Perce settlements cluster in areas containing customarily exploited resources, but they correlate with different resources in complex ways. Both villages and camps are most often associated with fishing sites, less often with root gathering areas, and least often with hunting areas; but villages tend to be more often associated with fishing sites. Villages are found more frequently in those areas containing two resources but never in areas with three resources.

It is clear that the Nez Perce were extremely selective in using their

environment if their choice of village and camp sites is any indication. In fact, they used only 9% of the total area considered in this study on a regular, annual basis. This suggests the Nez Perce were not using all the resources available to them in their environment. More comparative study of Plateau settlement patterns is needed to clarify the intricate ecological and cultural relationships which must have ordered the lives of the Nez Perce.

Acknowledgments

This paper is a portion of my Master's thesis from Washington State University, An Ecological Study of Nez Perce Settlement Patterns. I am greatly indebted to members of the staff at Washington State University, and especially to Dr. Rexford F. Daubenmire, Dr. Irven O. Buss, Mr. Carl E. Gustafson, Dr. Richard D. Daugherty, Dr. Allan Smith, and Dr. John B. Edlefsen all of whom provided information, advice, and material. I also wish to thank Mr. Roald Fryxell for suggestions, criticisms, and encouragements during the writing of this thesis. Thanks are due also to my Nez Perce informants, Mrs. Elizabeth Wilson, Mr. Sam Watters, Mr. Sam Slickpoo, and Mr. James Miles who gave me valuable information during my field research. Especial gratitude and credit must go to Dr. Deward E. Walker, Jr. who suggested the thesis problem, and who generously has given much of his time and data in organizing and supervising the preparation of the thesis. Financial assistance and equipment for this study were made available through Washington State University.

References Cited

- CHALFANT, STUARD A.
n.d. Aboriginal Territory of the Nez Perce Indians. Claims Case Docket, No. 175. Washington: Commission of Indian Affairs.
- CURTIS, EDWARD S.
1911 *The North American Indian*, Vol. 7. Norwood: Plimpton Press.
- FLETCHER, ALICE C.
n.d. The Nez Perce Country. Bureau of American Ethnology, Manuscript No. 4558.
- HORTON, ROBERT E.
1945 Erosional Development of Streams and Their Drainage Basins, Hydro-physical Approach to Quantitative Morphology. *Bulletin of Geological Society of America* 56(3):275-370.
- RAY, VERNE F.
1962 Excerpts, Notes and Maps Relating to the Nez Perce Indians. Claims Case Docket, No. 175. Washington: Commission of Indian Affairs.
- SCHWEDE, MADGE L.
1966 An Ecological Study of Nez Perce Settlement Patterns. Ms, Master's thesis, Washington State University, Pullman.
- SPINDEN, HERBERT J.
1908 The Nez Perce Indians. *American Anthropological Association Memoirs* Vol. 2, Part 3, (No. 9).
- THWAITES, REUBEN GOLD (EDITOR)
1904- Original Journals of the Lewis and Clark Expedition, 1804-1806.
1905 New York: Dodd, Mead.
- WALKER, DEWARD E., JR.
n.d. The Ecology of Nez Perce Settlement Patterns. Manuscript.
- WALKER, DEWARD E., JR., AND FRANK LEONHARDY
n.d. Aboriginal Nez Perce Population Patterns. Manuscript.

women settled on the streams. These Canadian French were Roman Catholics, and their half-breed descendants who still adhere to that faith are spoken of by the Nez Perce as *Ah-ly-ma*, though the name is not applied to Roman Catholics who are full-bloods.

21. *Is-kin-ne-wa-wee*. From *is-kit*, a trail, [and] *ne-wa-wee*, following the creek [Couse Creek]. The village stood where the trail leading to the Blue Mountains followed the creek. This was formerly a large village, but its inhabitants were destroyed through the action of one of its prominent men. The story of the event is current through the tribe, and is used to point a moral. *Is-kin-ne-wy-ma* was an ambitious man, who desired to make himself great. He boasted of his strength and valor, and sought to lead war parties. He rallied his village by crying: "The *Pe-ku-nin-mo* are not fierce, but I am fierce!" He sent messengers to the villages of his own group, and even to other villages and tribes, bidding the warriors join him in a great expedition against the southern Indians. At last he set forth with more than six hundred warriors, among whom were men from the friendly Walla-walla [Wallawalla], Palouse [Palus], and other tribes. They took the trail to the west and then turned south, where they met the Bannocks in battle. In the face of danger *Is-kin-ne-wy-ma* showed neither valor nor leadership and suffered a terrible defeat. Not one of the great company which went forth with him was ever heard of again. The name of this would-be warrior became a tribal synonym for boasting and deception. Parents would check a braggart youth with the admonition: "Don't be like *Is-kin-ne-wy-ma*!" [Several sources have documented the existence of this village. Schwede confirmed the name but stated that it referred to many trails; she was unable to locate it (1966:No. 194) and placed a different village in the vicinity of Couse Creek (1966:No. 181). Shawley placed a trail along Couse Creek and an unnamed camp at its mouth (1984:Map 10). Paul also placed a site at the mouth of Couse Creek (1987:No. 192)].

Group 5

The name of this group has been lost. So also [has] its independent organization, as it had no "leader" village. The people subsisted almost wholly on fish; but if they desired to go and hunt to secure meat, they were obliged to ask permission of No. 18, the "leader" village of Group 4. The people of Group 5 were not numerous, nor were their villages important. They were situated in rather a barren region. The group comprised Nos. 22, 22a, 23, [and] 24 -- all located on the Snake River. The reservation established by the Treaty of 1863 did not cover these villages, and consequently they had to be abandoned. The people removed to the reservation, and there changed their mode of life.

22, 22a. *Il-lar-kart-part-poo*. Both villages bore the one name, and were in fact one village. No. 22 was occupied in winter, as there were woods near by; No. 22a was occupied in summer. High cliffs rose on both sides of the villages, and the heat caused by the reflection of the sun on the rocks gave rise to the name of the place; *il-lar-kai-wit* meaning the bright light that accompanies summer heat. The region hereabouts was barren. The Indians said: "The white people do not like this place, as nothing will grow here." Consequently the natives were not intruded upon. To this village those who were not in sympathy with the Christian element in the tribe resorted in the winter to hold their old-time practices, as they were here out of reach of the progressive Indians, the missionaries, and the teachers [Schwede confirmed that this village was located on both sides of the river and stated that its name referred to the sunny side (Schwede 1966:No. 182). Paul placed this village more generally at Buffalo Eddy (Paul 1987:No. 47).

Buffalo Eddy is well known for its rock art and is administered by the National Park Service as part of the Spalding unit of Nez Perce National Historical Park].

23. *Te-lee'-wah-we*. *Te-lee*, from *te-lil*, a large immovable rock; *wah-we*, from *e-you-wah-we*, mouth. Such a rock stood where the creek on which this village was situated emptied into the Snake River. The settlement was large on account of the fine salmon fishing at this place [Schwede stated that the name referred to a galloping place for horses but she was unable to locate it (Schwede 1966:No. 193)].

24. *Hah-wah-nah'-heesph-po*. From *Ha-wah-nah*, mosquito. The swarms of this pest infesting the bottomland where this village stood on the Snake River, gave name to the place [Paul confirmed that the name was associated with an abundance of mosquitoes and placed this village above the mouth of Ten Mile Creek on the Washington side above Asotin (Paul 1987:No. 187)].

Group 6

The name of this group has been lost. The people were warlike and numerous, and claimed to form a distinct group; yet in the quest for food they were under the direction of No. 18, of Group 4. They hunted in the Blue Mountains which lay to the west, when they had obtained permission to do so from No. 18. In all other matters they were under the leadership of No. 28, in their own group. All of Group 6, and five men from No. 29, took part in the Treaty of 1855; and when the Treaty of 1863 was made, the reservation then established did not cover the territory occupied by this group. The villages had, therefore, to be abandoned. This was accomplished peaceably with all except No. 28, which took part in the Joseph War of 1877. This group comprised Nos. 25, 26, 27, 28, [and] 29. No. 28 was the "leader" village in everything except the hunt [The villages in Group 6 extended from the lower part of Hells Canyon past the confluence with the Clearwater River and into the lower Snake River region. This area includes the modern communities of Asotin and Clarkston].

25. *Sahk'som-mo*. This village was situated on a fine lot of bottom-land. [No description of the meaning of the Nez Perce name for this village was provided by Fletcher but it may refer to an osprey or fish hawk (Schwede 1966:No. 177). It was located in the vicinity of Tenmile Rapids on the Snake River on either the west side in Washington (Schwede 1966:No. 177; Shawley 1984:No. 143) or the east side in Idaho (Paul 1987:No. 189)].

26. *Wah-yie'-wa-we*. *Wah-ha*, the name of a creek; *yie-wa-we*, a euphonious adjustment of *eym-wa-wa*, mouth. This village lay at the mouth of the creek *Wa-ha* [Ten Mile Creek], in the west bank of the Snake [(Schwede 1966:No. 180)].

27. *Ah'-na-toe-eno*. Situated at the mouth of the *Ah-nah* [Ten Mile Creek], a creek noted for its delightful water. Early in the 19th century this village was composed mainly of women, who were remarkable for their gentleness. Nearly all the men had been killed in battle [Fletcher did not provide a translation for the name of this village. According to other sources, its name may refer to down river (Schwede 1966:No. 178) or to a canyon mouth suddenly encountered (Paul 1987:No. 190)].

28. *Ah-so'-toe-e-no*. In this village lived a noted chief whose family for three generations had been prominent as leaders in the religious mysteries, and also in war and hunting. These chiefs had borne the name *Ah-pos-wah-hyte*. The last of their number was the famous Looking Glass, one of Chief Joseph's most important officers in the war of 1877 [this

village was located in the vicinity of Asotin Creek and extended on both sides of the Snake River (Schwede 1966:No. 173; Paul 1987:No. 141). Archaeologists have documented sites (45-AS-9 and 45-AS-86) in Washington (Sprague 1959) and Idaho (10-NP-151, Sappington 1985). For a summary of the meaning of the village name see Sprague (1959). This village has been severely affected by developments in Asotin, Washington, and Hells Gate State Park in Idaho and has been partly inundated by Lower Granite Reservoir (Gurcke with others 1979)].

29. *Al-pow-nah*. This village, on the west side of the Snake at the mouth of the *Al-pah-hah* [Alpowa Creek], is the last Nez Perce village on that side of the Snake. Here the people were mixed with the Palouse [Palus] Indians, and more than one language was spoken in this village [The name for this well known village refers to a hot or sunny place (Schwede 1966:No. 142). Archaeological excavations were conducted here (45-AS-82) in the early 1970s and these investigations were among the most extensive ever undertaken in the southern Columbia Plateau (Brauner 1976). Block excavations uncovered late prehistoric and protohistoric houses. This site is now almost completely inundated by Lower Granite Reservoir (Gurcke with others 1979:36)].

Group 7

The name of this group has been lost. The villages lay down the Snake River, and joined those of the friendly Palouse [Palus Indians]. The people lived mainly by fishing, although they hunted to some extent. They were not considered as warlike as the *Pe-ku'-nin-moo* or the *Will-lu-wo*. No. 69 was the "leader" village. When the time arrived for digging camas on the grounds claimed by this group (69a on the map), near the present town of Moscow, Idaho [this village has been well documented (Schwede 1966:No. 110; Shawley 1984:No. 211; Paul 1987:No. 133)], messengers were sent by the chief from the "leader" village to all the villages of this group. In three days all the people came and camped together near village No. 69, and then all moved out to the camas ground. When the ground was reached each village camped by itself; there was no camp in common. All the group seems at this time to have been directly under the control of the chief who was of the "leader" village, who kept order, so that there was no confusion or disorderly behavior. *Ky-ky-mas* was the name of their last chief. This group comprised Nos. 66, 67, 68, 69, 70, 71, [and] 72. When the Nez Perce reservation was established, in 1863, the region occupied by these villages was not included, and all were sooner or later abandoned [These were the westernmost Nez Perce villages. These sites were located on the lower Snake River so that all have been affected by Lower Granite and Little Goose reservoirs].

66. *Wit-kee-'sp*. This village took its name from the stream on which it stood, and which here emptied into the Snake River [The name for this village refers to the alder tree (*Alnus* sp.) (Schwede 1966:No. 147; Paul 1987:No. 163). It was located about three miles down river from Alpowa, probably in the vicinity of Steptoe Canyon (Paul 1987:No. 163) although Schwede places it farther downstream (Schwede 1966:No. 147). All recorded sites in this vicinity were inundated by Lower Granite Reservoir (Gurcke with other 1979)].

67. *Toe-ko'h-pe*. From *toe-ko'h*, a sort of cave, or hole, formed by many stones. A number of such places were in the vicinity of this village site. The village had disappeared before the beginning of the last century [Reid and Gallison (1995:262) suggest the caves or holes

may refer to three shallow rockshelters reported by Nelson (1965:6) opposite Wild Goose Island, or to talus pit clusters near Ridpath or opposite Swift Bar].

68. *Yak-e-you-wa-we*. A large village stood, as its name implies, at the mouth of the creek named *Yak*, which here empties into the Snake River [at the mouth of Yakawawa Canyon; the name refers to something wide, possibly the stream (Schwede 1966:No. 150). An archaeological site at this location (45-WT-52) was inundated by Lower Granite Reservoir (Gurcke with others 1979:61)].

69. *Pa-lote-pe*. *Pa-lote*, muddy; *pa-lote-pe*, muddy and slow river. This was the "leader" village of the group. From here orders were issued in reference to the quest for food [This village was located just below Truax, Washington, between Yakawawa and Wawawai canyons; the name has also been interpreted as referring to a light green color (Schwede 1966:No. 152). All sites in this area were inundated by Lower Granite Reservoir (Gurcke with others 1979)].

70. *Wah-nah-we*. The multitudes of mosquitoes that were in this region gave name to this village. These people became possessed of large herds of horses, and about the middle of the last century they moved in a body to the Yakama tribe in Washington on account of the horse-stealing habits of the white men in their vicinity [the name may possibly be associated with the harvesting of sunflower seeds (Schwede 1966:No. 154). This area is now known as Wawawai; a late prehistoric to protohistoric archaeological site was recorded at this location (45-WT-39). It was examined by archaeologists from 1968 to 1971 (Adams 1972; Yent 1976) and then inundated by Lower Granite Reservoir (Gurcke with others 1979:61). A Whitman County park is located here today].

71. *Ah-tok-sos*. From *tok-ses*, a fording place. *Ah-tok-sos* literally means, where the people came out of the stream. The native name has been corrupted to Texas. Texas ferry is now a white settlement [This village was first reported by Lewis and Clark in 1805 (Moulton 1988:265) and a historic settlement was later located at Texas Rapids known as Riparia. The location on Billy Williams' map should be much farther west and nearly opposite the mouth of the Tucannon River. Schwede discussed a village with a similar name and attributed it to Fletcher but this is nowhere near Riparia which she properly located (Schwede 1966:No. 155). Apparently she looked at the place name without looking into the history of the site. Another interpretation of the Nez Perce name is that it referred to an exclamation (Schwede 1966:No. 155). This site (45-WT-1) has been investigated archaeologically and dates from ca. 8000 BP to the historic period (Miss and Cochran 1982; Carley and Sappington 1984; Reid 1991). Most of this site has been inundated by Lower Monumental Reservoir].

72. *Ah-la-mo'-tan*. The Nez Perce name of this village was *Ah-mo-toe-in*, but the people were much mixed with the Palouse and the name became changed. In this village two languages were spoken—Nez Perce and Palouse. Beyond this village there was no Nez Perce settlement [This site is associated with Almota, Washington (Schwede 1966:No. 156; Paul 1987:No. 247) and the area is still known by this variant of its Nez Perce name. The name may refer to heaped up fire (Schwede 1966:No. 156) but its meaning is uncertain (Paul 1987:No. 247). Almota is actually considerably east of Riparia so again there is some confusion in the location of this village. This site was partially inundated by Lower Monumental Reservoir].

Group 8

The name of this group has been lost. The "leader" village was No. 31. The villages lay along the Snake River near its junction with the Clearwater, and extended up the latter river some twenty-five miles. Beside its descriptive name, the "leader" village was known as *Tah-mal-win-wes*, from *tah-mal-wit*, law or command, and *wes*, from *wetes*, land. From this village were issued the commands respecting the hunt. Under orders from this village the people could hunt toward the Blue Mountains, and toward the north, and on the west side of Craig Mountain. Its control in reference to hunting could reach to Groups 5, 6, and 7, though its power was not as well recognized by 5 and 6 as [it was] by 7. It had no power to permit hunting in the territory of the *Nak-ki'-ma* division, or for crossing the mountains into the buffalo country. When the hunting seasons approached, messages were sent from the "leader" village No. 31 to the "leader" villages Nos. 53 and 54, to ask if the people of Group 8 would be allowed to hunt to the east, in the buffalo country. If the request was refused, the messengers were instructed to ask when the hunting would be allowed. If the reply fixed a time, the message was graciously received and obeyed by the group. The group comprised Nos. 30, 31, 32, 33, 34, 35, 36, 37, [and] 38. The sites of the last five villages of this group were included in the reservation set apart for the tribe by the Treaty of 1863. The remaining villages were abandoned not long after the treaty, the people removing to the land reserved for the tribe [All the villages in this group were located along the lower Snake and lower Clearwater rivers. This is the most densely populated area within traditional Nez Perce territory and many of these sites have been impacted by Lower Granite Reservoir and by the construction of railroads, highways, and other developments].

30. *Tu-ka-yute'-po*. From *tu-ka*, a reed. This was a small village. The inhabitants were much mixed with the Spokane Indians [Another interpretation of the name of this village is that it referred to a cliff or rock going into the water; it was located on the south side of the Snake River about three miles above the mouth of Alpowa Creek (Schwede 1966:No. 141). All sites in this area have been inundated by Lower Granite Reservoir (Gurcke with others 1979)].

31. *Suck-ko'-ly-e-kin-ma*. From *suck-ka*, heaps of sand, and *ly-e-kin*, shore or bank. The name is descriptive of the site where the village stood. This was the "leader" village, and was spoken of as *Tah-mal-win-nes*, the place of command over the land. While this village controlled the movements of the people in the quest for food, it does not seem to have had any special authority over warlike undertakings [Schwede provided a similar interpretation of this village name (1966:No. 139). North Lewiston is located here today].

32. *Pah-ah'nup*, or *Pa-mah-po*. The name indicates a point or island where two rivers come together. Here the Snake and Clearwater join. On the site of this ancient village Lewiston, Idaho, now stands [Schwede agreed with this interpretation but applied the name to other side of the Snake River where Clarkston, Washington, is now located (1966:No. 138). Although partially inundated by Lower Granite Reservoir, archaeological reconnaissance has confirmed the location of this site (45-AS-99; Gurcke with others 1979:37, 65) and test excavations indicate that it dates back to ca. 5000 BP (Sappington 1991)].

33. *Hat-way-ma*. From *Hat*, part of *Hat-ta*, the name of a stream [Hatwai Creek] coming down from the uplands to the Clearwater; and *way*, from *e-you-wah-we*, mouth. This village was at the mouth of the *Hat-ta*. Villages 32 and 33 were near kindred; individuals lived sometimes in one village and sometimes in the other. The people could not intermarry—"it would have been the same as if a man had married in his own village." [This village was first reported by Lewis

and Clark in October 1805 (Moulton 1988:253). Another interpretation of the site name is that it referred to an old woman (Schwede 1966:No. 131); this may be a reference to the name of a particular woman, *Ott-way*, who once lived here (Shawley 1984:Nos. 10, 37) but the meaning remains uncertain (Paul 1987:No. 42). This village has been the subject of extensive archaeological investigations and is the oldest radiocarbon dated site (10-NP-143) in the Clearwater River region with one age of over 10,000 BP; at least ten housepits dating from ca. 6000 to 3000 BP have also been investigated (Ames and others 1981; Sappington 1994). Much of the site is now covered by U.S. Highway 12, Corps of Engineers facilities, and Nez Perce tribally owned businesses].

34. *Yah-toe-e-no*. This village stood at the mouth of the *Yah-ka*, or Bear Creek, now called the Potlatch [River]. Through this valley, which leads up from the Clearwater River to the uplands, passed the trail to the trading post on the Upper Columbia at what is now Fort Colville [Fort Colville]. This village, although not large or important in the days before the advent of the white men, became so after the establishment of the trading posts, as here dwelt one of the chiefs empowered by "King George" to give wives to aspiring hunters. This was the village where Billy's father "took a new wife." [This village has been well documented ethnographically (Shawley 1984:No. 245; Paul 1987:No. 38). A variation on the interpretation of this site name is that it referred to where the river joined another stream (Schwede 1966:No. 102; Paul 1987:No. 38). This village was important in the history of the Lewis and Clark expedition as the party stayed here on both trips across the Plateau. Among other details, they reported a large Nez Perce mat lodge, the presence of Coeur d'Alene visitors, Lewis became involved in an altercation with a Nez Perce man over the party's eating of dogs, and a Lewis and Clark medal was found in a burial at this site in 1899 (Moulton 1991:209-219). The site (10-NP-102) was tested by archaeologists from 1967 to 1971 and the occupation dated from ca. 3000 BP into the historic period; it has been heavily disturbed by railroad and highway construction (Toups 1969; Sappington 1994:26)].

34a. *Yak-kam'-ma*. This village was situated upon a tributary flowing from the west [either Little Potlatch Creek or the Middle Fork of Potlatch River] to the *Yak-ka* [Potlatch River]. Here [in the vicinity of Juliaetta, Idaho] occurred a fierce battle with the Spokanes [Spokan] at the end of a long warfare. During these hostilities the inhabitants of *Yak-kam'-ma* built a breastwork of stone filled in with earth across the valley, or gulch, as a wall of defence [defense]. The origin of the feud between the Spokanes and the Nez Perce is one of the folk-tales of the people, which runs as follows:

In the latter part of the 18th century a feud arose between the Nez Perce and the Spokane [Spokan] Indians, growing out of the following incident: There was a man who lived at *Hat'-way-wa* (No. 33). He was fond of birds, and particularly of two eagles that had their nest near by. He used to listen to their calling to each other, and they gave him much pleasure. One day two brothers who were hunting came along, and the cries of these birds annoyed them. One said: "O, bother the birds!" He strung his bow and shot one bird, which fell by the stream pierced by the arrow. The next day the man said: "Why is it so still? Why do I not hear the cry of the eagles?" And he started to ascertain the cause. As he went he came across the eagle, with the arrow through its body. He pulled out the arrow, noted its mark, and started to find its owner. He discovered the young man and killed him, because he had killed the eagle that the man loved. This young man was married to a woman who was part Spokane. A son was born to her soon after. The mother went to her Spokane relatives, and brought up her son to believe it was his

duty to avenge his father's death. When he was grown he gathered a band of Spokanes, and they went to the *Hat'-way-ma* village and killed nearly all the people. The young man sought and found the man who was his father's slayer. When he found him he cried: "What did you do to my father? Why did you make widows?" And, waxing angry, he thrust his knife into the old man, shouting: "Go to sleep!" For years after there was war between the Nez Perce and the Spokanes, but before Billy was born the two tribes had smoked the pipe of peace and become friends again [This village has been well documented ethnographically (Shawley 1984:No. 246; Paul 1987:No. 172). Another interpretation of the name of this village is that it refers to something being scattered out on a hillside (Schwede 1966:No. 104). In support of Fletcher's translation, the upper tributaries of the Potlatch River are known today as Big Bear Creek and Little Bear Creek].

35. *Lap'-way-ma*. The name *Lap-way* comes from *lapit*, meaning two. Two streams, one from the south and one from the east, unite from where the *Lap-way* [Lapwai Creek] enters the Clearwater. It was on this village site that the mission of Mr. Spalding was started. Here the first mill was built and printing press set up, and the school and church was founded in 1836. After the Treaty of 1863 the government placed the agency for the tribe at this place. [This well documented village was first reported by members of the Lewis and Clark Expedition in October 1805 (Moulton 1988:255). Another interpretation of the name include a reference to butterfly or place of butterflies (Schwede 1966:35; Shawley 1984:93) but this meaning remains uncertain (Paul 1987:123). The area is now known as Spalding and is administered by the National Park Service as part of Nez Perce National Historical Park. Archaeological investigations have documented a long span of human occupation at this site (10-NP-108) dating from ca. 10,000 BP to the present (Chance and others 1985)].

36. *Yah'toe-en-moo*. *Yah-ta* is the name of a creek. The village name signifies to come over the *Yah-ta* [This village was located at the mouth of Pine Creek and its name may be derived from over-ripe *ye't yet* or *cous* (Schwede 1966:No. 100) although Paul (1987:No. 44) stated it had an unknown meaning].

37. *Tah'-sa-hah'po*. *Sa-hah-pi*, between. At this place on the Clearwater there is a great eddy [Big Eddy] a which seems to divide the stream, hence the name. There was a large settlement at this point [This village has been documented ethnographically although several authors have provided conflicting interpretations. Schwede discussed a village at Big Eddy but she provided a different name and then applied this name to a site at the mouth of Bedrock Creek (Schwede 1966:Nos. 98, 99); Shawley discussed a place name at Big Eddy but he also located the village slightly downstream (Shawley 1984:No. 214); and Paul (1987) has an unlabeled dot at this location on his map but there is no mention of the site in the text. A prehistoric site (10-NP-105) was investigated here archaeologically from 1967 to 1971 prior to the development of a rest-stop by the Idaho Transportation Department. Numerous late prehistoric housepits were investigated and the occupation at this site dated from ca. 8000 BP to the historic period (Toups 1969; Sappington 1994)].

38. *Mah'toe-en-no*. *Mah-kah*, snow, is the name of a canyon which here opens into the Clearwater River. Patches of bottomland are found along the banks of the small creek which finds its way through the deep canyon to the river. Indian homes with gardens and little fields flourish on these patches today, but formerly the only inhabitants were in the village at the mouth of the canyon. This village was the last to the east that acknowledged the leadership of No. 31 [This well documented village (Schwede 1966:No. 101; Shawley 1984:No. 88; Paul 1987:No.

39) was located between the mouth of Cottonwood Creek and the community of Myrtle, Idaho. An alternate interpretation of its name is that it refers to something sweet smelling (Schwede 1966:34); Paul stated that the meaning of this name was unknown (Paul 1987:123)].

Group 9

The name of this group has been lost. The villages were upon the [lower and main stem of the] Clearwater River, and commanded that stream from the "Big Canyon" [near Peck, Idaho] to a creek [Jim Ford Creek] some six or eight miles beyond the North Fork of the Clearwater. The "leader" village was No. 40. From this village permission to hunt on Craig Mountain was given, as also to fish in the Clearwater. Group 8 sometimes applied for permission to hunt, while, on the other hand, Group 9 sometimes asked the same permission from No. 31, of Group 8. Groups 7, 8, and 9 early came under the influence of the traders and fur companies, and on the whole have shown less sturdiness in resisting the evils arising from contact with the white men than have other portions of the tribe, although there are many individual exceptions to this general statement. The group comprises Nos. 39, 40, 41, [and] 42. All of these were included in the reservation of 1863.

39. *My-'ik-sone-no*. *My-'ik*, sand. This village was noted for its feasts [Schwede could add nothing to this entry (1966:No. 91); there are no other known references to this village].

40. *Lock-ka-yah-'ma*. *Lock-ka*, pine trees. This was the "leader" village of the group. From it issued permission to fish and to build dams [walls or weirs to obtain fish] in the Clearwater, and also to hunt on Craig Mountain. This village, also, was noted for its feasts [This village was located on the west side of the mouth of Big Canyon Creek and its name was reported by a recent Nez Perce informant as referring to an open space (Schwede 1966:No. 92)].

41. *Ta-wah-'poo*. This village stood at the mouth of the *Ta-wah* (now called the Orafina creek) [Orofino Creek]. *Ta-wah* is derived from *ta-wis*, meaning antlers, this creek being a noted hunting ground for deer. Many people lived here [The location has been confirmed by more recent Nez Perce informants (Paul 1987:No. 81) but this name actually refers to the group of people who lived on Orofino Creek (Shawley 1984:No. 169). A much different interpretation of the name of this village associated it with the negative effects of a place cursed by a shaman (Schwede 1966:No. 82)].

42. *Mis-sah'e-you-wa-we*. From *mis-sah*, what for?, and *e-you-wa-we*, mouth. This was a small settlement [at the mouth of Jim Ford Creek (Schwede 1966:No. 37; Shawley 1984:Nos. 89, 182). The name was also interpreted as referring to lying or to a liar (Schwede 1966:32)].

Group 10

This group belongs to the *Nak-ki-ma* division of the tribe, and was called *We-am-mo*. The villages of this group covered the region now known as Kamiah valley, a stretch of bottom-land from three and a half to four miles long, spreading in the middle to nearly a mile and a half in width, through which the Clearwater flows. Judging from the depressions of the long communal houses, the villages must have been quite close together. The people of this group were not so warlike as those of Group 11. They were protected by the latter, as, owing to the character of the valley, no enemies could reach it except through the territory claimed by Group 11. No. 49 was the "leader" village, but authority for hunting came from Nos. 53 and 54 of

Group 11. Group 10 comprised Nos. 43, 44, 45, 46, 47, 48, 49, 50, [and] 51. All these villages were included in the treaties of 1855 and 1863, so there was no removal of the people when the reservation was established. They were among the most progressive of the tribe. [By progressive, Alice Fletcher meant receptive to missionary influences. By all accounts there were numerous sites in the Kamiah valley but there is no means of delineating them all. It appears that there were multiple names for the same sites and that different studies have reported various numbers and locations of sites].

43. *Ho-li-'e-poo*. *Ho-li*, elbow. The village lay in the bend of the river—a small village, and very old, on the west bank of the Clearwater [This village is not well documented. The origin of its name could possibly be a Salish word (Schwede 1966:No. 68)].

44. *Ny-ouse-so'*. The name characterized the ground, which was damp. A mist was sometimes seen rising from the spot. Here was quite a good-sized settlement. Today the site is covered with fields and Indian homes [This village location was confirmed by one recent Nez Perce informant. Another possible interpretation of the name is that it referred to a slope (Schwede 1966:No. 67)].

45. *Ko-lo'*. From *ko-lah*, a slight elevation. A small village was here. The people of *Ko-lo'* and also of Nos. 43 and 44 were, at the beginning of the 19th century, very much afraid of horses, and hunted the deer a-foot [No one has been able to provide additional information concerning this site (Schwede 1966:No. 69)].

46. *Ty-yi'nap-po*. From *ty-yime*, summer. A warm spring bubbled up at this place and many people lived here [Another interpretation of this name is that it referred to middle or mid (Schwede 1966:No. 70). This site may also correspond to the location of the Heart of the Monster at East Kamiah (Schwede 1966:No. 49; Paul 1987:No. 195) which is now owned by the National Park Service and administered as site No. 15 within Nez Perce National Historical Park. The Heart of the Monster is significant in Nez Perce mythology and the story was first recorded by Fletcher (Sappington and Carley 1995)].

47. *Will-lu-'e-mal*. The word signifies "great hospitality." The people of this village were noted for their honesty and kindness and the absence of *tewats*, or men of the sorcerer class [see Fletcher's discussion of *tewats* (Sappington and Carley 1995) and Walker (1989) for additional information]. They gave feasts of deer, fish, cous, and camas. The village was quite a populous one [Without stating a source, Schwede said that this name referred to running (Schwede 1966:No. 71)].

48. *Kamiah-wa-ta-ly-'e-poo*. The name means, the people living on the lower part of the Kamiah creek [Lawyer Creek]. This was a large village [The root word for Kamiah is spelled variously but refers to Indian hemp (*Apocynum cannabinum*) (Harbinger 1964:57; Shawley 1984:No. 52; Paul 1987:No. 70). This village was placed on upper Lawyer Creek by a recent Nez Perce informant (Schwede 1966:No. 51)].

49. *We-am-'ma*. From *we-am*, many springs. At the beginning of the 19th century this was a large village of 500 people or more, but before the middle of the century it had been almost depopulated by the black measles, introduced by the Walla Walla or Cayuse Indians. As many as thirty or forty persons died in a day. Many hundreds of the Nez Perce tribe perished. About the same time smallpox was brought by Spanish blankets from the southwest. For a time the region was almost deserted, as the people fled to the buffalo country, by way of Spokane. It was this scourge of measles that led to the Whitman massacre by the Walla Walla [Wallawalla and Cayuse] Indians [in November 1847] [Without stating why, Schwede said that the name refers to

traveling and coming into an area (Schwede 1966:No. 72). Another version of this name equates it with the Kamiah area and the people who lived there (Shawley 1984:Nos. 102, 239).

50. *Kip-la-loo*. This name is derived from the word *kip-kip*, which indicates the movements of a person hitching himself along by his hands. During the 18th century (some Indians say longer ago) a man lived here who was a cripple. He was a skil[.]ful maker of nets, and the village took its name from him. It was a very small village on a small bottom, on the west side of the Clearwater [According to a recent Nez Perce informant, the name refers to being bunched up together like snakes in a ball (Schwede 1966:No. 61)].

51. *Te-sy'yak-poo*. The name designated the white rocks that rise at this point. This was a large village on the east side of the Clearwater. It was the village of "Billy", the maker of the map [A similar translation is that the name refers to "rocks sticking out" (Paul 1987:No. 72)]. This site may possibly have an association with the Nez Perce word for skunk; if this is the same place, it was also an important fishing site (Schwede 1966:No. 52; Shawley 1984:No. 185)].

Group 11

This group was known by the name *Tsy-was-'poo*. All of its villages were on the South Fork of the Clearwater River except No. 52, which lay on the main stream a little east of where the river forks. This appears to have been the leading group not only of the *Nak-ki'-ma* division, but of the entire tribe. The positions of the villages had certain strategic advantages. They commanded the approaches from the east and the south—the two points from which incursive enemies came. Moreover, they also commanded direct access to Camas Prairie, an important upland stretch well known to surrounding tribes, and which was a meeting ground for trade. It was the custom for all the villages on the Clearwater to camp on this prairie in the month of May and there dig camas roots, near where the town of Grangeville, Idaho, now stands. A kind of market was also held at this place. The Spokanes brought bear, beaver, mink, and martin [marten] skins from the Columbia River mountains; the Umatillas, woven bags and, later, horses; the Walla Walla, embroidered bags, called *ka-kah-pah*; the Palouse, salmon and, later, horses; the Flatheads, buffalo robes; while the Nez Perce traded camas and deer and elk skins. A later market was held in early summer (June) on an upland lying east of Group 10, now called Weippe Prairie. Here belated exchanges were finally made. The people of Group 11 were in frequent conflict with the Snakes on the south and the Blackfeet on the east, and stood as a barrier or guard to the groups lower down the Clearwater, and even to those west of Craig Mountain. It is said that they always met danger with this cry: "Although I die, although I die, it is good! It is not a common death!" The "leader" was No. 53 and 54. They were spoken of as "brothers." The two were really one village; they could not intermarry, as they were one band. Only this "leader" could give permission to enter the buffalo country or hunt in the mountains to the east or south. They also controlled war excursions. Not only were they "leader" in this group, but their voice was potent in the councils of Group 10 and of all the *Nak-ki'-ma* people. As the Indians said: "Their words were heard and respected by the *Pu-nin'-moo* and all the intermediate groups." In fact, this seems to have been the controlling group of the entire tribe. When Lewis and Clark entered the Nez Perce Country they first met the people of Group 10, but their presence was at once made known to Group 11, and their peaceful passage down the Clearwater to the Snake [River] was made possible by the willingness of this group to allow them to go unmolested. It was because of the influence of this powerful group that these explorers were not

irectly attacked by the warriors of the *Pu-nin'-moo*. Speaking Eagle, the leader of the party that went to St Louis in 1832 [1831], came from a village of Group 10, but all of his companions were from villages in this group. When, in 1834, Dr. Whitman and Mr. Spalding crossed the Rocky Mountains, they were met far to the southward by a delegation sent by the leading villages of this group, and were safely escorted by it through the Nez Perce Country. All the villages of this group except Nos. 64, 65, and 77 were included in the reservation established by the Treaty of 1863. This group comprised villages 52, 53, 54, 55, 56, 57, 58, 64, 65, and 77. The "leadership" was with the twin villages 53 and 54.

52. *Ah-kakh-tse'ween*. From *Ah-kakh*, (magpie) and *tse'-ween*, promontory. This was a populous village on the east side of the Clearwater River, not far from the mouth of the South Fork. Many depressions marking the sites of the long houses were perceptible at the time this map was drawn. [Alice Fletcher was photographed standing in house pits at this site (Sappington and Carley 1995:Fig. 3). The name and general location of this site has been well documented by more recent ethnographic information but there are conflicting interpretations about the meaning of the name. Schwede provided the most comparable match stating that it referred to magpie point (Schwede 1966:No. 44). However, Shawley associated the name with a rock formation on the hill resembling a "Buffalo hat" and placed the village nearby (Shawley 1984:No. 2) while Paul assigned the location to the ridge and translated the name to an association with "buffalo hump" based on a narrows in the river (Paul 1987:No. 210). Extensive archaeological testing here in the 1980s confirmed the presence of prehistoric and protohistoric housepits at this site (10-IH-1395) and dating indicates that it was occupied from ca. 2500 BP into the historic period (Sappington and Carley 1987)].

53. *Took-poo'-e-ma*. This village took its name from the South Fork of the Clearwater, *Took-coo-pa*, from *took-coop*, straight, as the river here runs directly south for quite a distance. The village was near the point where the South Fork empties into the Clearwater River itself. This was one of the twin "leader" villages of Group 11 [The location of this band and village has been confirmed by other accounts (Schwede 1966:No. 14; Shawley 1984:No. 193; Paul 1987:Nos. 62, 63). Another interpretation for the name of the South Fork is that it refers to "where something has been burned" (Shawley 1984:No. 193). Limited archaeological testing suggests that the site (10-IH-1310) has been disturbed and possibly destroyed by the operation of a log mill (Sappington and Carley 1983:8-14). The town of Kooskia is located here today].

54. *Pe'toe-e-no*. This was the "brother" village to No. 53, and shared with it in leadership, the twin villages being one band. Their commands were obeyed throughout the entire tribe. *Pe'toe-e-no* was on the bottomland on the west side of the South Fork not far from the mouth of *Pe'tat* canyon (now called Cottonwood canyon). On the map, Nos. 53 and 54 should have been placed a little nearer together, and closer to the South Fork branch of the Clearwater [The meaning of this name remains uncertain (Paul 1987:No. 308). Schwede placed several villages in this vicinity but she did not attribute any of them to Fletcher (1966:26). The town of Stites is located in this vicinity today].

55. *Pe-tat-e-you-wah-we*. *Pe-tat*, the name of Cottonwood canyon; *e-you-wah-we*, mouth. This was a small village at the mouth of this canyon where it opens into the South Fork. It was not far from No. 54 [The location of this village was confirmed by information from Curtis, Chalfant, and Nez Perce informants (Schwede 1966:No. 8; Shawley 1984:No. 115; Paul 1987:No. 58). The name appears to be a reference to cottonwood (Shawley 1984:No. 115)].

56. *La-we-kas'-po*. *We-kas*, a cache. Near the site of this village was a cave [near a place in the river] where fish could be easily caught, and where they could be stored for a time without spoiling. The soil was favorable for the building of caches, and there were many at this place. There was quite a large village here on the east side of the South Fork. The people subsisted mainly on fish [The location of this village was confirmed by Nez Perce informants (Schwede 1966:No. 15; Paul 1987:No. 218). Another interpretation of this name is that it refers to a basalt shelf in the river which was a major fording place in low water (Shawley 1984:No. 71). The site is now covered by the community of East Kooskia].

57. *Kee-kits-see-'weesph-poo*. *Kits-see-we*, crooked. At this place grew many trees which were queerly twisted and very crooked. It is said that these trees grew from the twigs which were used by mystery men [*tewats*] when, after the sweat-bath, they thrust the twigs down their throats. After using them in this manner they planted them, and they grew into gnarled and crooked trees. The village here was a large one. After the agents of the fur companies had penetrated into this region, "King George" made one of the hunters of this village a "chief", and authorized him to "give new wives" [This village was probably located at the mouth of Rabbit Creek on the east side of the South Fork of the Clearwater (Schwede 1966:No. 6; Paul 1987:No. 309 in text, but omitted from his map)].

58. *Took-pa'-ma*. This was a large village. Where it lay, the [South Fork of the Clearwater] river ran straight, without bends. It took its name from *took-coopa*, straight [Other sources place additional sites along the South Fork but none correspond with this name and Fletcher's description is too vague to correlate with contemporary geography].

64. *Lum-ta'ma-po*. *Lum-ti*, the end. This was the furthest village up the Salmon River, and was at the mouth of Whitebird Creek, *Sa-ma-ta*. The people of this village refused to enter into the treaties of 1855 and 1863. They joined with Chief Joseph in the war of 1877 [A Nez Perce band was associated with Whitebird Creek (Shawley 1984:No. 69; Paul 1987:No. 5) and their village is well known based on its role in the war of 1877 (McDermott 1978; Wilfong 1990). Another interpretation of the name of this site is that it referred to being permanently dissatisfied (Schwede 1966:No. 254). This site is now owned by the National Park Service and administered as Site 13 of Nez Perce National Historical Park].

65. *Nee-pa'-ha-ma*. From *nee-pa*, a cave. This village stood on the stream *Te-pah-he* [Rock Creek] where it entered the Salmon River. The stream is said to take its rise in a cave where there is ice nearly all the year round, and the village took its name from the cave [Several ice caves have been reported at the head of Rock Creek in the breaks just below Tolo Lake. Confirmation of this village has been provided by several Nez Perce informants. Another interpretation of the name is that it refers to the term of address used by an older sister for her younger brother (Schwede 1966:No. 252; Paul 1987:No. 14). Archaeological investigations were conducted at several sites along lower Rock Creek in the 1960s, including Weis Rockshelter (10-IH-66) and the Cooper's Ferry site (10-IH-73) at the mouth of the creek which may correspond to *Nee-pa'-ha-ma*; prehistoric occupation in this areas dates from ca. 10,000 BP into the late prehistoric period (Butler 1962)].

77. *Hoo-koo*. The word means, at the foot of the mountain. After this village was deserted the site became a favorite stopping place for hunters and travelers, and received the name *Pa-yak-'sa-wit*, tent, because of a close grove of trees that grew there. Their branches were so closely interwoven that they afforded a shelter from the storm as effective as a tent. A portion of this grove remained in 1891, and formed the picturesque entrance to the town of Mt. Idaho,

which occupied the place where the ancient village, *Hoo-koo*, stood [Other interpretations of *Pa-yak-'sa-wit* stated that this name referred to a raw hide house or a buffalo hide tipi (Schwede 1966:No. 2; Shawley 1984:No. 117; Paul 1987:No. 16)].

Group 12

The name of this group was *Sal-wah'-poo*, meaning the people of the *Sal-wah*, as the Middle Fork of the Clearwater was called [According to contemporary geography, the segment designated the Middle Fork begins at the confluence of the Lochsa and Selway rivers at Lowell, Idaho and extends to the mouth of the South Fork at Kooskia where the two forks form the main Clearwater. Most early accounts did not distinguish between the Middle Fork and the Selway]. Whatever may have been the power and position of this group, it had lost its prestige before the beginning of the 19th century. Only one village survived at that time. The sites of the villages of this group are spoken of as the oldest villages of the tribe. It comprised Nos. 59, 60, 61, 62, [and] 63. It is not known which was the "leader" village. The one village that survived until the beginning of the last century took its commands from the "leader" of Group 11 (Nos. 53 and 54). The lines of the reservation established by the Treaty of 1863 did not include the sites of villages 61, 62, and 63; the others were deserted by the middle of the last century.

59. *Tuk-ae-tack'poo*. In the vicinity of the small village at this point were found many stones suitable for use as the pounding stones of the bottom of the baskets in which the Indians pulverized the camas into flour. This site was said to be a good place to throw nets [Fletcher did not provide a translation for the name of this village and Paul said the meaning was unknown (Paul 1987:No. 310). However, two interpretations have been provided: this name referred to something going uphill which probably indicated that there was a trail here (Schwede 1966:No. 16) or it referred to "anyplace where you come out of a fording place" (Shawley 1984:No. 209). This site (10-IH-1009) was tested in the early 1990s as part of the development of a picnic area by the Clearwater National Forest; the occupation was radiocarbon dated from ca. 4000 BP to the historic period. In support of the description by *Kew-kew'-lu-yah*, net weights were among the artifacts recovered (Sappington 1994)].

60. *Kam'-nak-ka*. The name is derived from *kam-ma*, which furnished the fiber out of which fish nets were made [this is the same plant, Indian hemp, for which Karniah was named]. A large village was once at this place. [Other sources provide similar data (Schwede 1966:No. 17; Shawley 1984:No. 59; Paul 1987:No. 153). Looking Glass' village was located here in 1877 (Wilfong 1990:121). The site (10-IH-820) is now part of Kooskia National Fish Hatchery. Recent archaeological investigations indicate that it dates from ca. 4500 years BP into the historic period (Sappington and others 1997)].

61. *Sits-ah'-lu-poo*. The word denotes a stony place. Here was the only surviving village of this group at the beginning of the 19th century [Despite providing different names, the meaning of this name was tentatively confirmed by Nez Perce informants. However, their understanding of the location of this site makes it seem questionable. Schwede correlated this village to a camp with a different name (Schwede 1966:No. 25) while Paul placed it on the Selway River in his text but omitted it from his map (Paul 1987:No. 312)].

62. *Sotes'poo*. The word means, a bend in the river. This village disappeared before the beginning of the last century, and the sites of the long houses are now covered with forest trees [This name was reported to be based on *so'c*, which is Salish (Schwede 1966:No. 20)].

63. *Ne'hu-lat-poe*. This is said to be the oldest village site known to the Nez Perce. It lies near a pass through the Bitterroot Mountains, more than sixty miles up the Middle Fork of the Clearwater River [actually the Selway River], and about seventy miles from the "buffalo country." There is a tradition that from this village all the villages of the tribe came. At the present time the site is covered by forest trees, and here grow some of the largest of the trees known in this region. There is no tradition by which to fix the time of its occupation or desertion [*Kew-kew'-lu-yah's* map clearly places this site on the Selway River. Traditional Nez Perce trails followed a braided system and there were alternate routes for the main route over the Bitterroots (Shawley 1984; Broncheau-McFarland 1992). Based on Chalfant, Schwede erroneously placed this site about a mile above the mouth of Brushy Fork on the Lochsa near Lolo Pass (Schwede 1966:No. 37) but this location is well north of the site indicated by *Kew-kew'-lu-yah*. Examination of his map indicated that this village was located at Bear Creek. Recent investigations by Nez Perce National Forest archaeologists have resulted in the discovery of a site here with a radiocarbon assay of ca. 3000 BP].

Acknowledgements

We would like to acknowledge the support of the John Calhoun Smith fund of the University of Idaho which provided support to the second author for examination of original records, including those at the National Anthropological Archives, regarding the work of Alice Fletcher. We appreciate the cooperation of John Homiak and Cathy Creek of the National Anthropological Archives for permitting the first two authors to examine and photocopy the original map and manuscript. Jim Thomson, National Park Service, also provided support for the second author. Ken Reid would like to acknowledge the assistance of Grace B. Bartlett, David H. Chance, Allan H. Smith, and Bruce R. Womack. The maps were interpreted collectively and redrafted by James Gallison. The photograph of Billy Williams was supplied by the Idaho State Historical Society. Roderick Sprague edited the article several times and Louise Barber facilitated its production.

Endnotes

¹ The General Allotment (also known as the Dawes Act and the Severalty Act) of 1887 was intended by Congress to assimilate American Indians into mainstream American society. It was designed to break up the tradition of tribally held land on reservations and to transform individual Native Americans into land-owning farmers and ranchers. Each head of a family was to receive one-quarter section (160 acres), each single person over eighteen as well as each orphan was to receive one-eighth section (80 acres), and all other single persons under eighteen born prior to an allotment order were to be assigned one-sixteenth section (40 acres). Individuals were allowed to select their holdings and the process took four long seasons for Fletcher to complete. The act benefited Euroamerican settlers by allowing them to purchase all unallotted lands with the proceeds intended to be used for the education and advancement of each tribe as determined by the government. Prior to the Allotment Act, the Nez Perce Reservation included over 750,000

acres; after approximately 2000 allotments were made to members of 250 families, the remaining 542,000 acres was declared surplus and opened for settlement in 1895.

² James Stuart was employed by Fletcher in June 1889 for a salary of sixty dollars per month. Needing a "competent and trusty man who understands both languages" as her driver, she considered James Stuart to be "well educated, having attended the Chimawe School at Salem, Oregon. . . He reads and writes and bears a good reputation as to his character" (Fletcher 1889-92b:5 June 1889). She reports his excellent and loyal service, in spite of having his life threatened for working with her on allotment (Fletcher 1889-92b:26 December 1889). During the second year of allotment, Fletcher requests that Stuart's salary be raised to seventy dollars per month for "the expense of living in the wilderness" and because "he is the only man I know on the reservation with sufficient education, general intelligence and bonesty of act and speech to serve in the capacity of interpreter in allotting lands . . ." (Fletcher 1889-92b:4 January 1890). James Stuart was the grandson of Fletcher's informant Nancy Corbett (Fletcher 1889-92c:9). Throughout her 1889 correspondence Stuart is spelled "Stewart." From 1890 through the completion of allotment and in the Allotment Book (Fletcher 1889-92c), it is spelled "Stuart."

³ Frederic Ward Putnam was a major anthropological figure in the late nineteenth century. He was curator of the Peabody Museum at Harvard University from 1875 to 1909 and Peabody Professor of American Archaeology and Ethnology from 1887 to 1909. He was responsible for the education of many early anthropologists and for establishing a number of academic and museum programs in the United States (Willey and Sabloff 1993:48-52).

⁴ Sisters Sue and Kate McBeth were Presbyterian missionaries who worked among the Nez Perce from 1873 to 1915. They provided considerable support for Alice Fletcher and facilitated her allotment and research. "I am lingering here a day longer to get a little more out of Miss McBeth's *ms.* so that I can do more intelligent work among the Indians" (Fletcher 1889-92a:20 August 1890). Kate McBeth also published a history of the Nez Perce (McBeth 1908). After leaving Idaho Fletcher wrote to Kate McBeth for linguistic assistance. Sending a list of 220 names taken from her registry of the tribe and arranged alphabetically, Fletcher asks McBeth for their translation. Fletcher relied on McBeth's expertise of the language and requested answers to a number of questions (Fletcher n.d: Fletcher to McBeth, 9 and 30 January 1895):

. . . I want to get a few facts for each name if possible. I want to get a translation of the name and I would like to know how it is composed . . . I shall be glad to have you correct the spelling if you will, making it agree with your form of spelling the language . . . I notice that a very large number of female names end in "my." Can you explain that! . . . I notice that the syllable "roe" occurs often in female names. Can you explain this. You can write the translations of the name in the vacant line.

Filled lines and two different styles of handwriting suggest that McBeth translated the names and returned the list to Fletcher.

⁵ Francis La Flesche was an Omaha Indian who became a noted anthropologist. He co-authored several articles and books with Alice Fletcher including *The Omaha Tribe* (1911).

⁶ Lewis and Clark arrived in Nez Perce Country in September 1805 and remained among the Nez Perce for two weeks before departing in canoes for the Pacific Ocean. On their return the expedition stayed among the Nez Perce from May to July 1806. The expedition spent more time among the Nez Perce than with any other Plateau tribe and they clearly thought highly of their hosts. The journals of the expedition provided detailed information on many aspects of Nez Perce life as it existed at this time (Sappington 1989).

⁷ The North West Company was established in the Pacific Northwest in 1807 and it controlled the fur trade in this area from 1814 to 1821. In 1818 the North West Company built Ft. Nez Percés near Walla Walla in southeastern Washington to serve as a trading center for the Nez Perce and other Plateau Indians. The North West Company merged with the Hudson's Bay Company in 1821.

⁸ Ft. Colville (correctly spelled Colvile in reference to the Hudson's Bay Company) was built at the confluence of the Kettle and Columbia rivers in northeastern Washington by the Hudson's Bay Company in 1825 to serve as its Colvile District headquarters. From that date until 1860 Fort Colvile was the main supplier of trade goods between the Cascade and Rocky mountains (Chance 1973).

⁹ They actually departed in late summer and arrived in early fall 1831. George Catlin was a noted painter of American Indians in the 1830s and he is discussed by Fletcher below. His book has been reprinted (Catlin 1973).

¹⁰ Speaking Eagle was also known as *Tipyahlanah* and *Kipkip Pahlekin*. He was a warrior about 44 years old who came from the village of the Kamiah leader called *Tunnachemootoolt* by Lewis and Clark in 1806 (Josephy 1965:96).

¹¹ More correctly, *Ka-ou-pu* was the son of a Nez Perce man from the Kooskia/Stites area and of a Flathead woman (Josephy 1965:96).

¹² *He-yonts-to-han* was also known as *Hi-yuts-to-henin*, he was about 20 years old and was related to *Tipyahlahah* (Josephy 1965:96). His portrait was painted by Catlin (Catlin 1973:Plate 207).

¹³ His name has also been spelled *Tawis Geejumnin* and translated as "No Horns on his Head," or "Horns Worn Down Like Those on an Old Buffalo"; he was also about 20 years old (Josephy 1965:96). His portrait was painted by Catlin (Catlin 1973:Plate 208).

¹⁴ The Lolo Trail was the main route from Nez Perce Country to the buffalo country in western Montana (Broncheau-McFarland 1992).

¹⁵ Henry Harmon Spalding, a Protestant missionary, arrived among the Nez Perce in 1836. His mission was on Lapwai Creek in the Clearwater River valley at present day Spalding, Idaho.

¹⁶ Marcus Whitman was a medical doctor and missionary among the Cayuse Indians from 1836 to 1847. His mission was near Walla Walla, Washington.

¹⁷ Nez Perce mission at Lapwai.

¹⁸ There is an error here since Boise was not founded until the early 1860s and it is located in southwestern Idaho well away from Cayuse territory.

¹⁹ Lieutenant Colonel Edward Steptoe was the leader of a U. S. Army expedition from Fort Walla Walla against a confederation of Plateau Indians including members of the Spokane, Yakama, Coeur d'Alene, and Palus tribes. The force was defeated near Rosalia, Washington, in 1856.

²⁰ Isaac I Stevens was the first governor and Indian agent for Washington Territory from 1853 to 1857. In 1857 he became Washington's delegate to Congress and later became a major general for the Union during the Civil War. He was killed at the Battle of Chantilly in northern Virginia in 1862.

²¹ The first treaty with the Plateau Indians was made by Isaac Stevens near Walla Walla, Washington, in 1855.

²² After the discovery of gold on the Nez Perce Reservation in 1860, a second treaty was conducted at Lapwai, Idaho, in 1863. This treaty reduced the 1855 reservation of ca. 7.7 million acres to its present size of ca. 750,000 acres.

²³ There are various spellings of this name. Haruo Aoki (1975) derives the Nez Perce *nimipu* from Numic *nimi* meaning "person, Indian."

²⁴ Numerous references occur in the accounts of early travelers, and in the oral histories of both Nez Perce and Euroamerican settlers in northeastern Oregon, to chronic and longstanding hostilities between the resident Nez Perce and intrusive Numic-speaking peoples from the south. The invaders are variously referred to as "Snakes," Shoshokoes," "Diggers," Shoshones," "Bannocks," and "Pokatellas."

Nez Perce warrior Yellow Wolf, born in the Wallowa Valley in 1855, told his biographer of a maternal great grandfather "killed in battle with the Pokatellas, fighting for possession of Wallowa Valley" (McWhorter 1983:24). In the winter of 1834, Captain Benjamin Bonneville encountered an assembly of at least 100 families of "Diggers" living in "crescent shaped brush windbreaks" near the mouth of Powder River (Irving 1986:224-225). Not long afterward, a burial mound marking the grave of a Nez Perce killed by "Shoshokoes" was pointed out to Bonneville in the Grand Ronde valley (Irving 1986:245-246). The missionary Henry Spalding referred to a "large number of Snakes lurking around to steal" in the mountains above Wallowa Lake in July 1839 (Drury 1958:271). In one entry Spalding attributes two set fires to the Shoshone while in another he records "several horse tracks seen, four snake arrow points found." The Horner manuscript includes several explicit but undated references to conflict between the Nez Perces and "Snakes," "Shoshones," or "Sheepeaters." As secondhand as these accounts may be, they paint a picture compatible with those given by natives and eyewitnesses. Thus, Battle Creek, a first order tributary of the Snake River in Hells Canyon (river mile 242.3), functioned as a base camp for Shoshone raiders until the Nez Perce drove them out (Horner 1940s:23-24). Cemetery Ridge, at the head of Tully Creek where Bonneville exited the Imnaha in February 1834, was named after a fight between the Nez Perce and "renegade Snake Indians." The Snakes

were defeated and their bodies were buried beneath cairns on the ridge (Horner 1940s:63). At Corral Creek and at Fence Creek, both tributary to the Imnaha just east of the Chesnimnus country, fights are reported between Nez Perces and Snakes (Horner 1940s:73-74). At Hurricane Creek on the north slope of the Wallawas, "roaming Snakes" wiped out a Nez Perce family fish camp (Horner 1940s:144). The most northerly fight mentioned occurred on the north side of the Grande Ronde River near the mouth of Rattlesnake Creek where a "hard battle" between Nez Perce and Shoshone groups left 17 dead (Horner 1940s:155).

²⁵ By contemporary geography, the Selway River is distinct from the Middle Fork of the Clearwater. The Lochsa and Selway rivers merge at Powell, Idaho, where they form the Middle Fork. The Middle Fork then flows west until it meets the South Fork at Kooskia, Idaho and these streams form the main stem of the Clearwater.

²⁶ The attack on the Nez Perce village at White Bird Creek on 17 June 1877 was a major defeat for the U. S. Army. For more information see McDermott (1978) or Wilfong (1990).

²⁷ More detailed descriptions by Fletcher describing these structures have been published elsewhere (Sappington and Carley 1995).

²⁸ More detailed descriptions by Fletcher describing the whippers has been published elsewhere (Sappington and Carley 1995).

²⁹ The southern boundary of Nez Perce Country defined by the Treaty of 1855 also accords with this interpretation. In Article 1, the 58 Nez Perce signatories claimed land to "the crossing of Snake River, at the mouth of Powder River." In Article 2, they were ceded land "to the crossing of the Snake River fifteen miles below the mouth of the Powder River" (Kappler 1904:702-703). By comparison, Schwede's placement of village Group 1 is much closer to the southern border defined by the "steal" Treaty of 1863.

³⁰ Horner's toponymy for Wallowa County place names says of Imnaha: "In the very early days the Im-na-ma-ha Indians were very nearly wiped out of existence by the Snake Indians as it was territory claimed by both sides—by the Snakes and by Joseph and his father's father. The latter was chief of Bekoonan, a country south of the Salmon River" (Horner 1940s:146). "Bekoonan" corresponds in name, position, and contested situation with Billy's village Group 2 *Pe-ku'nin-moo*.

References Cited

- Aoki, Haruo
 1975 The East Plateau Linguistic Diffusion Area. *International Journal of American Linguistics*, 41(3):183-199.
- Adams, William H.
 1972 Component I at Wawawai (45-WT-39): the Ethnographic Period Occupation. Master's research paper, Washington State University, Pullman.
- Ames, Kenneth M., James P. Green, and Margaret Pfoertner
 1981 Hatwai (10-NP-143): Interim Report. *Boise State University Archaeological Reports*, No. 9. Boise.
- Broncheau-McFarland, Sandi
 1992 Tsoop-nit-pa-lu and a Corridor of Change: Evolution of an Ancient Travel Route Nee-me-poo Trail. Master's thesis, University of Idaho, Moscow.
- Butler, B. Robert
 1962 Contributions to the Prehistory of the Columbia Plateau. *Occasional Papers of the Idaho State College Museum*, No. 9. Pocatello.
- Carley, Caroline D. and Robert Lee Sappington
 1983a Results of Archaeological Test Excavations Along the Clearwater River, North Central Idaho. Report to the Idaho Transportation Department as part of Engineering Agreement E-124, from the Laboratory of Anthropology, University of Idaho, Moscow.
 1983b Archaeological Test Excavations of the Historic Component of 45-WT-1, Texas City/Riparia, Whitman County, Washington, 1983. *University of Idaho Anthropological Research Manuscript Series*, No. 77. Moscow.
- Catlin, George
 1973 *Letters and Notes on the Manners, Customs, and Conditions of North American Indians*, Volume II, facsimile reprint of 1844 edition. New York: Dover.
- Chalfant, Stuart A.
 1974a Aboriginal Territory of the Nez Perce Indians. In *Nez Perce Indians*, David Agee Horr, editor, pp. 25-163. New York: Garland Publishing.
- Chance, David H.
 1973 Influences of the Hudson's Bay Company on the Native Cultures of the Colville District. *Northwest Anthropological Research Notes, Memoir No. 2*. Moscow.

Chance, David H. and Jennifer V. Chance

1985 Archaeology at Spalding, 1978 and 1979. *University of Idaho Anthropological Reports*, No. 85. Moscow.

Cleveland, Gregory, Bruce Cochran, Judith Giniger, and Hallett Hammatt

1976 Archaeological Reconnaissance on the Mid Columbia and Lower Snake River Reservoirs for the Walla Walla District Army Corps of Engineers. Washington Archaeological Research Center, *Project Reports* No. 27. Puliman.

Curtis, Edward S.

1911 *The North American Indians*, Volume 8. Norwood: Plimpton Press.

Drury, Clifford M., editor

1958 *The Diaries and Letters of Henry H. Spalding and Asa Bowen Smith Relating to the Nez Perce Mission 1838-1842*. Glendale: The Arthur H. Clark Company.

Fewkes, J. Walter

1926 Letter from J. Walter Fewkes to Francis LaFlesche.. Ms. 4558, No. 59, Fletcher-LaFlesche Papers, National Anthropological Archives, Smithsonian Institution, Washington.

Fletcher, Alice C.

1889-92a Letters from Alice C. Fletcher to F. W. Putnam. Ms., F. W. Putnam Papers, Peabody Museum Papers, Harvard University Archives, Cambridge.

1889-92b Letters from Alice. C. Fletcher to Commissioner of Indian Affairs. Ms., Records of the Bureau of Indian Affairs, Record Group 75, Letters Received, National Archives, Washington.

1889-92c Nez Perce Indians Land Allotments Register [Allotment Book]. U. S. Bureau of Indian Affairs, Washington.

n.d. Miscellaneous Nez Perce Notes. Ms. 4558, No. 63, Fletcher-La Flesche Papers, National Anthropological Archives, Smithsonian Institution, Washington.

Garrison, James D. and Kenneth C. Reid

1996 Native Cartography and Village Locations in Hells Canyon: An Analysis of Kew-kew-lu-yah's 1891 Map of Pre-Contact Nez Perce Territory. Poster session presented at the 49th Annual Northwest Anthropological Conference, Moscow.

Gay, E. Jane

1981 *With the Nez Percés, Alice Fletcher in the Field, 1889-92*, Frederick E. Hoxie and Joan T. Mark, editors. Lincoln: University of Nebraska Press.

- Gurcke, Karl with Robert Lee Sappington, Diana Rigg, and Ruthann Knudson
 1979 Archaeological Reconnaissance of the Shoreline of Lower Granite Reservoir, Washington and Idaho. *University of Idaho Anthropological Research Manuscript Series*, No. 55. Moscow.
- Harbinger, Lucy Jayne
 1964 The Importance of Food Plants in the Maintenance of Nez Perce Cultural Identity. Master's thesis, Washington State University, Pullman.
- Homer, J. H.
 1940s Origin of Wallowa County Place Names, edited by Grace B. Bartlett. Ms., Wallowa County Library, Enterprise, Oregon.
- Irving, Washington
 1986 *The Adventures of Captain Bonneville, USA, in the Rocky Mountains and Far West*, edited by Edgeley W. Todd. Norman: University of Oklahoma Press.
- Josephy, Alvin M., Jr.
 1965 *The Nez Perce Indians and the Opening of the Northwest*. New Haven: Yale University Press.
- Kappler, Charles W.
 1904 *Indian Affairs: Laws and Treaties, Vol. II (Treaties)*. Washington: Government Printing Office.
- Mark, Joan
 1988 *A Stranger in Her Native Land: Alice Fletcher and the American Indians*. Lincoln: University of Nebraska Press.
- McBeth, Kate C.
 1908 *The Nez Percés Since Lewis and Clark*. New York: Fleming H. Revell Company.
- McDermott, John D.
 1978 *Forlorn Hope: The Battle of White Bird Canyon and the Beginning of the Nez Perce War*. Boise: Idaho State Historical Society.
- McWhorter, Lucullus V.
 1983 *Hear Me My Chiefs!* Caldwell: Caxton Printers.
- Miss, Christian J. and Bruce D. Cochran
 1982 Archaeological Evaluations of the Riparia (45WT1) and Ash Cave (45WW61) Sites on the Lower Snake River. Laboratory of Archaeology and History, *Project Report*, No. 14. Pullman.

Moulton, Gary E., editor

- 1988-95 *The Journals of the Lewis and Clark Expedition*, Vols. 5-9. Lincoln: University of Nebraska Press.

Nelson, Charles M.

- 1965 Archaeological Reconnaissance in the Lower Monumental and Little Goose Reservoir Area, 1964. *Washington State University, Laboratory of Anthropology, Report of Investigations*, No. 34. Pullman.

Paul, Elmer

- 1987 The Nez Perce Place-Names of Elmer Paul. In *A Review of the Archaeology of the Nez Perce Country*, David H. Chance and Jennifer V. Chance, editors Appendix I. Laboratory of Anthropology, University of Idaho, *Letter Report*, No. 88-11. Moscow.

Pine Valley Community Museum

- 1978 *Pine Valley Echoes*, Vol. 1. Halfway, OR.
- 1979 *Pine Valley Echoes*, Vol. 2. Halfway, OR.
- 1981 *Pine Valley Echoes*, Vol. 3. Halfway, OR.
- 1984 *Pine Valley Echoes*, Vol. 4. Halfway, OR.
- 1991 *Pine Valley Echoes*, Vol. 5. Halfway, OR.

Reid, Kenneth C., editor

- 1991 The Riparia (45WT1) Excavations in the Lower Snake Valley, Southeastern Washington. *Center for Northwest Anthropology Project Report*, No. 14. Pullman.

Reid, Kenneth C. and James D. Gallison

- 1993 Test Excavations at Westwall Overlook (35BA643) above Eagle Valley in the Lower Powder River Basin, Baker County, Oregon. *Rainshadow Research Project Report*, No. 13. Pullman.
- 1994 Test Excavations at Cache Creek (FS 6N47E-23/07), Oregon, and Kirkwood Bar (10IH699), Idaho, Heils Canyon National Recreation Area, Wallowa-Whitman National Forest. *Rainshadow Research Project Report*, No. 15. Pullman.
- 1994 The Nez Perce Fishery in the 19th Century: A Review of Historic, Ethnographic, Archaeological, and Environmental Evidence. *Rainshadow Research Project Report*, No. 25. Pullman.

- 1995 The Lower Snake River Basin: Hells Canyon to the Columbia. In An Overview of Cultural Resources in the Lower Snake River Basin: Prehistory and Paleoenvironments (1st update), Kenneth C. Reid, editor, pages 2.1-2.135. *Rainshadow Research Project Report*, No. 31. Pullman.
- Reid, Kenneth C. with contributions by Bruce D. Cochran, John A. Draper, R. Lee Lyman, and Jerry D. William
- 1991 Prehistory and Paleoenvironments at Pittsburg Landing: Data Recovery and Test Excavations at Six Sites in Hells Canyon National Recreation Area, West Central Idaho, Volume 1. *Center for Northwest Anthropology Project Report* No. 15. Pullman.
- Rice, Harvey S., Delbert W. Gilbow, Glen W. Lindeman, John A. Ross, and Zora P. Tammer
- 1981 Cultural Resource Survey of the Bernard Creek, Sluice Creek, and Upper Lightning Creek Drainages, Hells Canyon National recreation Area, Idaho and Oregon, Vol. 2: Specific Site Locations. National Heritage, Colfax.
- Sanders, Paul H.
- 1982 A Lithic Analysis of the Windust Phase Component, Hatwai Site (10NP143), Nez Perce County, Idaho. Master's thesis, University of Wyoming, Laramie.
- Sappington, Robert Lee
- 1985 Archaeological Investigations at 10 Sites Along the Lower Snake and Clearwater Rivers. Laboratory of Anthropology, University of Idaho, *Letter Report*, No. 85-10. Moscow.
- 1989 The Lewis and Clark Expedition Among the Nez Perce Indians: The First Ethnographic Study in the Columbia Plateau. *Northwest Anthropological Research Notes*, 23(1):1-33.
- 1991b Results of Archaeological Investigations at *Tuhkaytahs'peh*, The Maggie's Bend Site (10-IH-1009), Middle Fork of the Clearwater River, Idaho. University of Idaho, *Letter Report*, No. 91-7. Moscow.
- Sappington, Robert Lee and Caroline D. Carley
- 1987 Archaeological Excavations at the Kooskia Bridge Site (10-IH-1395), Middle Fork, Clearwater River, North Central Idaho. *University of Idaho Anthropological Reports*, No. 87. Moscow.
- 1995 Alice Cunningham Fletcher's Ethnologic Gleanings Among the Nez Perce. *Northwest Anthropological Research Notes* 29(1):1-50.

Sappington, Robert Lee, Bruce Cochran, and Frank C. Leonhardy

- 1987 Archaeological Test Excavation and Evaluation of ACQA?A'YAWWI (10-CW-5) at the Ahsahka Sportsmen's Access Site on the Clearwater River, North Central Idaho. Laboratory of Anthropology, University of Idaho, *Letter Report*, No. 87-1. Moscow.

Sappington, Robert Lee, with contributions by Maynard A. Fosberg, Deborah L. Olson, J. Jeffrey Flenniken, and Terry L. Ozbun

- 1990 Archaeological Investigations at the Ahsahka Sportsmen's Access Site (10-CW-5), Clearwater River, North Central Idaho. *University of Idaho Anthropological Reports*, No. 90. Moscow.

Sappington, Robert Lee, with contributions by Deborah L. Olson, Terry L. Ozbun, J. Jeffrey Flenniken, Ray L. Tracy, Robbin Johnston, Donald E. Tyler, Julie Davies, Roderick Sprague, and Amy Wilson

- 1997 Results of Archaeological Test Investigations at *Kam'-nak-ka*, Kooskia National Fish Hatchery, Middle Fork of the Clearwater River, North Central Idaho. *University of Idaho Anthropological Report*, No. 98. Moscow.

Schwede, Madge L.

- 1966 *An Ecological Study of Nez Perce Settlement Patterns*. Master's thesis, Washington State University, Pullman.

- 1970 The Relationship of Aboriginal Nez Perce Settlement Patterns to Physical Environment and to Generalized Distribution of Food Resources. *Northwest Anthropological Research Notes*, 4(2):129-136.

Shawley, Stephen D.

- 1984 *Nez Perce Trails*, revised edition. *University of Idaho Anthropological Research Manuscript Series*, No. 44. Moscow.

Slickpoo, Allen P., Sr., and Deward E. Walker, Jr.

- 1973 *Noon Nee-Me-Poo (We, the Nez Percés)*. Lapwai: Nez Perce Tribe of Idaho.

Spinden, Herbert Joseph

- 1908 *The Nez Perce Indians*. *Memoirs of the American Anthropological Association*, No. 9 (originally Vol. 2, Part 3). Lancaster.

Sprague, Roderick

- 1959 A Comparative Cultural Analysis at an Indian Burial Site in Southeast Washington. Master's thesis, Washington State University, Pullman.

- 1968 The Meaning of Palouse. *Idaho Yesterdays*, 12(2):22-27.

- 1987 Plateau Shamanism and Marcus Whitman. *Idaho Yesterdays*, 31(1-2):55-56.

Stratton, David H. And Glen W. Lindeman

- 1978 A Study of the Historical Resources of the Hells Canyon National Recreation Area, Vol. 1. National Heritage, Pullman.

Thompson, R. Wayne

- 1993 Activity Areas and Architecture of Tak-In-Pal-Loo: Internal Spatial Analysis of a Hells Canyon House. Master's thesis, Idaho State University, Pocatello.

Toups, Polly A.

- 1969 Early Prehistory of the Clearwater Valley. Doctoral dissertation, Tulane University, New Orleans.

Tucker, Gerald R.

- 1993 *The Story of Hells Canyon*. Joseph: Sheep Creek Publishing.

Wilfong, Cheryl

- 1990 *Following the Nez Perce Trail*. Corvallis: Oregon State University Press.

Willey, Gordon R. and Jeremy A Sabloff

- 1993 *A History of American Archaeology*, 3rd edition. New York: W. H. Freeman

William, Jerry D.

- 1991 Deep Gully (10IH1892) and Cliff Face (10IH1893). In Prehistory and Paleoenvironments at Pittsburg Landing: Data Recovery and Test Excavations at Six Sites in Hells Canyon National Recreation Area, West Central Idaho, Vol. 1, Kenneth C. Reid, editor, pp. 171-255. *Center for Northwest Anthropology Project Report*, No. 15. Pullman.

Yent, Martha E.

- 1976 The Cultural Sequence at Wawawai (45WT39), Lower Snake River Region, Southeastern Washington. Master's thesis, Washington State University, Pullman.

NORTHWEST ANTHROPOLOGICAL RESEARCH NOTES

A Bibliography of Frank C. Leonhardy	Madilane A. Perry	115
Geoarchaeological Analysis of a Site in the Cascadia Subduction Zone on the Southern Oregon Coast	Roberta Hall Stefan C. Radosevich	123
Zooarchaeology of the Moses Coulee Cave (45-DO-331) Spoils Pile	R. Lee Lyman	141
✓ Alice Cunningham Fletcher's "The Nez Perce Country"	Robert Lee Sappington Caroline D. Carley Kenneth C. Reid James G. Gallison	177
Chronology and Subsistence Change at the Oceanside Site (35-TI-47), Tillamook County, Oregon	Jon M. Erlandson Madonna L. Moss	221

FALL 1995

Vol. 29, No. 2

Alice Cunningham Fletcher's "THE NEZ PERCE COUNTRY"

ROBERT LEE SAPPINGTON
CAROLINE D. CARLEY
University of Idaho

KENNETH C. REID
JAMES D. GALLISON
Rainshadow Research

Abstract

Alice Cunningham Fletcher was the first anthropologist to study the Nez Perce Indians. She spent four field seasons, from 1889 to 1892, working among the Nez Perce as a Special Agent of the United States government allotting land. At her request, a Nez Perce elder prepared a map of Nez Perce territory that included the locations and descriptions of 78 traditional villages as they existed in the early nineteenth century. This 1891 map and her accompanying manuscript are published here for the first time.

Editors' Introduction

Alice Cunningham Fletcher (1838-1923) was a well known anthropologist in the late nineteenth and early twentieth centuries (Mark 1988). She was sent to the Nez Perce Reservation as a Special Agent of the United States government in order to implement the allotment program mandated by the Dawes or Severalty Act of 1887.¹ She spent each summer and fall from 1889 to 1892 working among the Nez Perce in north central Idaho. In addition to her allotment work, she attempted to acquire ethnographic data whenever possible. As the first anthropologist to work among the Nez Perce, she was in a unique position to record data that would be unavailable to later anthropologists and historians. Fletcher prepared two manuscripts concerning Nez Perce culture but neither of these was published during her lifetime. The first was recently published in *Northwest Anthropological Research Notes* (Sappington and Carley 1995). This article represents the publication of the second manuscript, which Fletcher entitled "The Nez Perce Country."

Fletcher worked with a number of Nez Perce people but one of her principal informants was *Kew-kew'-lu-yah* (whose English name was Jonathan Williams although he was usually called Billy Williams), a Nez Perce elder who was born ca. 1815. At her request, *Kew-kew'-lu-yah* prepared a map of Nez Perce territory that included the locations and descriptions of 78 traditional villages as they existed in the early nineteenth century. The basic data for "The Nez Perce Country" was collected on 10 and 11 June 1891. Fletcher provided a biographical sketch of Billy and discussed her methods as indicated below. Because she could not speak the Nez Perce language and Billy could not speak English, it is likely that translation was provided by

James Stuart, a man of Nez Perce and Euroamerican ancestry who served as Fletcher's interpreter² during her allotment work (Sappington and Carley 1995).

Fletcher was obviously excited about this project. Shortly after collecting the data, on 22 June 1891, she wrote to her mentor Frederic W. Putnam,³ a leading anthropologist and curator of the Peabody Museum:

I've secured from one of the oldest and most remarkable men of the Nez Perce tribe a map on which he has drawn all the Nez Perce Country and created all the villages of the tribe, 77 or 78 of them... I've the names of these villages and many curious items... I want the map to go to the Museum eventually. I shall send a photograph of the old Indian who drew the map. I have tested its accuracy with several old Indians. This is the first time the villages etc. of this tribe have been gained and I've also the inside history of the four men who went to St Louis for teachers in 1832, those whom Catlin painted. I can make a very interesting article when I can get at Catlin's work and contract or supplement [sic] his story.

I thought I would like to send something to the Ass.[American Association for the Advancement of Science] and this map is both interesting and valuable. Later I will place beside it one of our maps and show the same rivers etc. ...I've all the Nez Perce names of the rivers on the map... I don't want any one but the Museum to get it to keep [Fletcher 1889-92a].

Another letter to Putnam on 6 August concerns her presentation of the map and a biographical sketch of Billy Williams at the August 1891 meeting of the American Association for the Advancement of Science in Washington, D.C. From Ft. Lapwai, Idaho, Fletcher reiterated how important she considered this project to be:

I mail with this a paper for the Ass[ociation]. It is in two parts. The first is the paper, the second the legend of the map... I've made a tracing of the important portion of it for my future work here. I hope the paper will please you. It is all new, no one I think has ever gained this information. I have here a field to myself. You will see I have learned some thing of this tribe and I have much more I could add, but I do not wish to be too lengthy. I send my only copy. I have no time to make another, I am sorry to send a ms that is not clean and clear, but I am so closely occupied that I can't do any writing except at catch moments and it would take me days to copy and delay too long. I should like the paper published so as to hold my material...[Fletcher 1889-92a].

The abstract was published in the Proceedings of the American Association for the Advancement of Science in 1891 (Fletcher 1891). Fletcher continued to work on the "The Nez Perce Country," for some time after she left Idaho. In a letter to missionary Kate McBeth⁴ on 30 January 1895 Fletcher wrote from Washington, D.C. and asked a question about Billy's map. One of her introductory comments in the manuscript indicates that she was still working on it in the twentieth century. However, she never completed this project. Shortly after her death, Francis La Flesche,⁵ her adopted son and collaborator on numerous projects, submitted this manuscript to the Bureau of American Ethnology for publication. The manuscript was rejected by J. Walter Fewkes, Chief, Bureau of American Ethnology. In a brief letter to La Flesche dated 4 October 1926, Fewkes responded that "we find, however, that it is not feasible to bring the paper before the committee for publication either by the Bureau or the Smithsonian, and I therefore return it with many thanks" (Fewkes 1926).

Fletcher's research on the Nez Perce was overlooked during her lifetime. Neither of the two principal early ethnographies (Spinden 1908; Curtis 1911) mention her work although they do refer to some of the sites that had already been reported by Fletcher. Subsequently, this manuscript was forgotten until the 1960s when it was located by Deward E. Walker, Jr. One of his students employed it to compose a composite study of Nez Perce settlement patterns (Schwede 1966). Schwede's thesis included nearly 300 sites and incorporated information ranging from Lewis and Clark in 1805-1806 to data acquired from Nez Perce informants. Schwede combined Fletcher's manuscript with other reports and located 75 of those sites based in part on Fletcher's research. Despite this, later researchers did not examine Fletcher's original work and most scholars have relied on Schwede, although some of the information is inaccurate, as indicated by others and discussed below. The published version of Schwede's thesis (1970) intentionally did not include specific site location data.

At some point, probably in the 1970s or early 1980s, a Forest Service employee retyped "The Nez Perce Country" and redrew the map. This appeared to have been done quickly and some obvious errors are evident. Copies of this version were circulated among some scholars, including the first two authors, who obtained a photocopy in 1982. Stephen Shawley may have examined this version of "The Nez Perce Country" because in one of his 251 listings he added in parentheses "Refer to Fletcher notes" (Shawley 1984:101) but he did not cite this manuscript specifically nor did he include it among his references cited. Elmer Paul, a Nez Perce elder, also consulted this version of "The Nez Perce Country" for his own compilation of over 300 Nez Perce place names (Paul 1987). However, most of *Kew-kew'-lu-yah's* locations are omitted and only a few site specific citations are provided, making it difficult to correlate the two studies. In contrast to *Kew-kew'-lu-yah* who drew his map freehand from memory, Paul's locations were placed on modern maps which makes his work easier to use.

As an incomplete work involving mutually unintelligible speakers of two distinct languages that was initiated over a century ago, there are obviously occasional problems with this manuscript. It was typed on a manual typewriter but many comments and additions were added by hand. Inconsistencies have been standardized but, as much as possible, the original spelling and organization have been left intact. All Nez Perce words appear as spelled by Fletcher but we have italicized them; in the original some are in regular characters while others were underlined. In most cases, place names, spellings, and punctuation have been brought up to contemporary standards. Examples include "Clearwater river" to Clearwater River, "Bitter-root mountains" to Bitterroot Mountains, and "Mr" to "Mr." Fletcher made numerous comments and these are indicated by parentheses () while ours are enclosed in brackets [].

The original typed and hand corrected manuscript, Fletcher's copy of the map, and the rejection letter from Fewkes are on file at the National Anthropological Archives at the Smithsonian Institution (Box 18, Ms. 4558 [No. 59]). The map measures approximately 45 x 47 in. and at some point it was cut in half in order to laminate it. It has a compass orientation but no scale. The markings were done originally in pencil; subsequently, some pencil lines were erased and redrawn while others were inked over. The villages were indicated as open circles in red pencil. Due to the original limitations of paper size, rivers, landmarks, and trails often bend away near the edges of the map. Because of its size, condition, various modifications, and its unfinished status the original map would be indecipherable if reproduced as it appears. Therefore, photocopies of the original were traced and re-lettered in order to make it more visible

to readers and future scholars. Spelling and labeling mirror the original but some modern place names have been added for clarification and these have been indicated in brackets.

The map exhibits several conventions typical of native cartography (Gallison and Reid 1996). For example, asymmetrical or irregular linear features such as streams and trails have been rendered symmetrical or smoothed and straightened, with changes in line tending to occur at nodes such as stream confluences. Rivers may appear anastomosed, a condition that rarely occurs in nature. This reflects the use of a continuous line to show streams, trails, and crossings as parts of a single route. Exaggeration and compression are apparent in the size and shape of river basins, and the scale varies internally. In some places, variability of scale probably reflects travel time rather than actual distance.

During the past decade the authors have used Fletcher's manuscript and map to augment various archaeological investigations at sites along the Clearwater and Snake rivers. When appropriate, sites which have been examined archaeologically are noted below. The purpose of this paper is to bring Fletcher and Williams' work the recognition it deserves and to make the data available to other researchers interested in Nez Perce ethnography and settlement, and in Native American cartography in general.

The Nez Perce Country

The accompanying map of that portion of the State of Idaho formerly occupied by the Nez Perce Tribe of Indians was drawn in June, 1891 by *Kew-kew'-lu-yah*, whose English name was Jonathan Williams. He was familiarly called "Billy," and because of his promptitude in attending to all matters committed to his care he received the nickname of "Business Billy." He was one of the most trusted and respected members of the tribe, and retained until his death, a few years after the date mentioned, unimpaired faculties. His memory was remarkable, and his character for truthfulness made his reminiscent statements of peculiar value. The photograph here reproduced [Fig. 1] was taken at the time he made the map [Figs. 2, 3].

Billy's father, *Me-yau'h*, was born during the last decade of the eighteenth century, in the village called *Te-sy'-yak* (No. 51 on the map). His mother, *Is-to'-kop* was a native of *Hoo-koo* (No. 77 on the map). Billy was born at *Te-sy'-yak* about 1815, when recollections of the advent of Lewis and Clark [in 1805-1806]⁶ were still a frequent theme about winter camp fires. Although many white men had come across the mountains, and trappers from the Northwest Fur Company⁷ had found their way to the tribe, still the memory was fresh of the first white men who came and went, and then came again, telling of an ocean to the west, and then disappeared over the eastern mountains. Their conduct was in marked contrast to that of many of the followers, and this difference made them stand out distinctively in the memory of the people.

In 1813, a few years before Billy's birth, the Northwest Fur Company established a trading post on the Upper Columbia River where Fort Colville⁸ now stands and the Nez Perce Indians soon learned the trail that led to this place and took their pelts to exchange for wares from the "King George" people, as the Canadians are still called. The dealings of the Fur Company open an unpleasant but important chapter on the contact between the white and native races. As a means to increase business, the Company devised a plan which should act as an incentive to the hunters to acquire tribal position. The plan was to urge the men to take more wives, and so become a chief—the more wives, the more workers there would be to prepare the



Fig. 1. *Kew-kew'-lu-yah* or Billy Williams. Photograph by E. Jane Gay in 1891. Courtesy of the Idaho State Historical Society (ISHS 63.221.101).



Fig. 2. The Nez Perce Country as drawn by *Kew-kew'-lu-yah* or Billy Williams and recorded by Alice Fletcher in 1891.

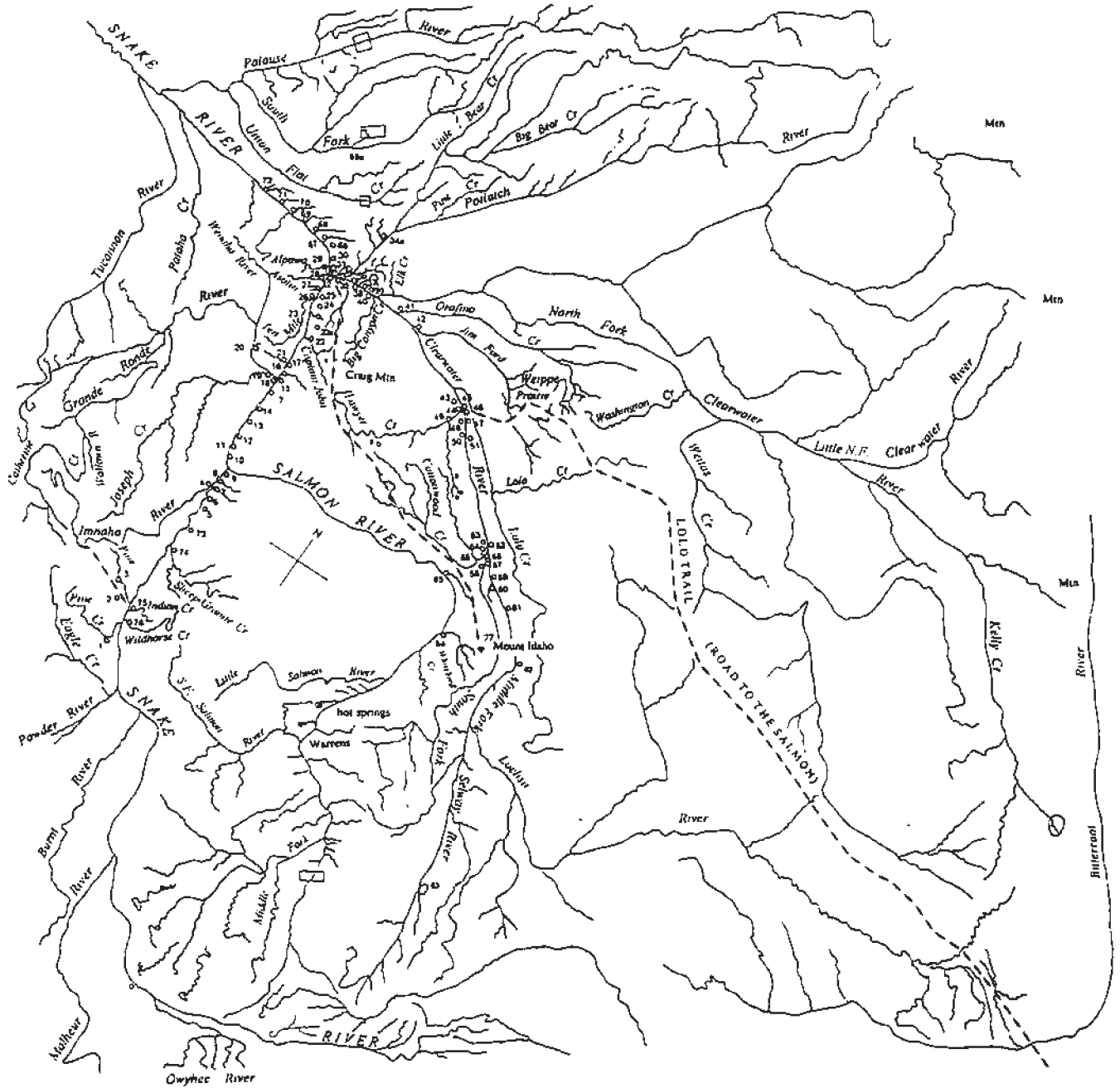

Fig 3. The Nez Perce Country as drawn by *Kew-kew'-lu-yah* or Billy Williams and recorded by Alice Fletcher in 1891. Modern landmarks have been added.

pelts, and the more business of buying and selling. It was on the occasion of a journey to Fort Colville [sic] that an event took place which had a lasting effect on Billy's life. After his father had disposed of his pelts at the trading post, the family party turned homeward, the three children securely tied to their ponies. As they journeyed Billy heard his father say to his mother that "King George had told him to take another wife, that he might become a chief." The mother rode on, and said nothing. Even when they camped she still kept silence. After a time they reached the village *Yak-toe-e-no* (No. 34 on the map). To quote Billy: "To this village came many words from King George down the trail. Here lived one of the chiefs he had created. This was how it happened: 'How many wives have you?,' asked King George. 'One.' 'I give you one and a half foot [sic] of tobacco; get another wife, and next year I will give you more,' said King George. The man obeyed, and the next year when he appeared at the trading post he received a larger gift of tobacco and King George put a wide tin band about his hat—a sign that he was a chief." This was the chief who, when the family came to the village *Yak-toe-e-no* said to Billy's father that it was his office, under King George, to furnish new wives. So Billy's father "put a red feather in his hat and went to the chief with gifts, and indicated the woman he would take as a new wife." Two men were sent to get the woman. If any woman thus approached dared to resist, she was flogged into obedience. While the men were gone, Billy's mother started with the three children across the country, taking the direct trail to *Te-sy'-yak*. Here she helped herself to her husband's horses and supplies, and departed, with Billy and his two sisters, for the buffalo country east of the Bitterroot Mountains. Billy was quite a man before he saw his father again. When the father with his new wife looked for his former wife and children, he found them gone. He returned to his village, lived there quietly, and did not try again to take more wives or become a chief. In his old age he was ministered to by the children of his first wife.

Billy's mother devoted herself to the care of her children. The burden of her counsel to them was, "Never listen to King George's teachings!" To her son she was always saying: "I pity the women! I pity the women! My son, never be like your father; never have more than one wife!" Billy heeded her advice, and all his long life lived with his first and only wife.

Billy witnessed the departure of the four men who went to St. Louis in 1832, and there met George Catlin,⁹ and became the means of drawing to the Pacific coast the American missionaries who were instrumental in saving Oregon to the United States. The names of the four Indians, whose journey has left a permanent trail in the history of our country were:

(1) *Tip-ye-lak-na-jek-nim* ('Speaking Eagle'). He was from the group of villages known as the *We-am'-mo*, and probably from either *Ho-li-e-po* (No. 43) or *Ny-ouse-so* (No. 44). He was a man well beyond middle life, a chief, and one who entertained Lewis and Clark on their return trip. This man was grandfather to *Kipka-palikan*, a former chief, and now a leading man in Kamiah. Old Speaking Eagle seems to have been of a philosophical turn of mind, and the question as to whether the sun was father and the earth mother of the human race was one that occupied his mind and he discussed it with his companions. The King George men told him that this was the case, but he doubted, and asked: How could the sun make a boy? Moreover, this teaching contradicted some things that Lewis and Clark had said. It was the discussion of such questions as these that led the four men, of whom Speaking Eagle was the leader, to determine to find the trail of Lewis and Clark, and ask them as to the fact concerning the sun and the earth. (Strange as these speculations may seem to us, they were not uncommon in Indian tribes. The story told by Billy, and repeated here was later confirmed by several old and trustworthy men and

women. It reveals the incentive of this memorable journey, and is probably as true as it seems strange.)¹⁰

(2) *Ka-ou-pu* ('man of the morning, or daylight'). This man was a Flathead [Indian] and lived in the village *Took-pa-mah* (No. 58). *Ka-ou-pu* was nearly as old as Speaking Eagle, yet he, too, determined to join in this quest for knowledge.¹¹

(3) *He-yonts-to-han* ('rabbit-skin leggings'). This young man was a nephew of Speaking Eagle. His mother was a Palouse [Palus Indian, a group located downstream on the Snake River and closely related to the Nez Perce], and he lived in *Lum-ta'-ma-pa* (No. 64).¹²

(4) *Ta-wis-sis-sim-nin* ('old or worn-down horns of the buffalo'). This young man was the son of Billy's father's eldest sister. He was therefore Billy's cousin. He came from *Te-sy-yak-poo* (No. 51).¹³

Billy's mother went with her children to bid these men good-bye as they were starting on their long journey. Billy remembered this circumstance well, and the interest that was aroused by the journey of the four men. Billy was about sixteen years old.

"The four men took the Lo-lo trail.¹⁴ It was early summer and the trail was only just open when they started. They reached the Salish (Flathead) country, where they were joined by two of that tribe. One of them remained with the party two days, and then decided he was too old for the journey, and returned to his tribe. The other, *Kam-kam-pose-ma*, kept on for three or four days; but he, too, was old, and by the advice of the others he turned back. The four then went on as fast as they could - they hardly stopped to hunt for sufficient food. They talked much of the teaching about the sun and the earth, and decided it must be a lie. They traveled for months. The leaves were falling when they reached St. Louis. Their faces looked strange to one another, for they had suffered from hunger and cold. They had no weapons—they had thrown them away. So as to avoid trouble with the strange tribes they met."

"Of course," said Billy, "none of us knew about the journey and what happened until afterward, but I remember what was told very clearly. My mother used to say, after the men were gone: 'You will never see them again.' At St. Louis the white people looked hard at them, as if to say, 'Who are these people?' The sign language was not known to them and they could not speak, nor could they understand. They knew the name St. Louis, and so they knew they were in that place. If they walked anywhere they became lost, so they stayed in one place, sitting down. They could not find Lewis and Clark. They were frightened, and afraid to search. They made a sign by putting their hands over their eyes as if blind, and pointed to the west, making slowly the movement of the sun to the west; then they tried to show, by drawing the hand, that they had come from the west."

"The white people circled about them, looking them over, and felt their heads. They found out that there were two languages, that three of the men spoke one language."

"The leader, Speaking Eagle, cried all the time, and sickened, and died. He said: 'I am not crying about my body, but about my people who must still sit in the darkness'." He died with his hands over his eyes. The Flathead never spoke after the death of Speaking Eagle, and died soon after.

"The two younger men began to pick up signs, and in a month or so they could talk a kind of sign language."

"After this the white people gathered to learn the cause of this visit, and someone wrote down the story told by the young men. They wanted it known that four had come and two had died, and that they did not know if they would ever get back to their own country. A man came

and took their pictures and said they would be known by these pictures. (This was George Catlin and was probably in 1838. For his account of these Indians see *Letters and Notes, etc., on the American Indians* by Geo. Catlin. Vol. II. p. 108-9 London. 1841). A promise was made that a man would be sent to them. The young men stayed in one place, and many came to see them. Those who came were not bad men. The white people called them Nez Perces. This was the first time they had heard that name."

"On the way back they ate berries. When over the mountains and near the headwaters of the Clearwater [River], *Ta-wis-sis-sim-nin* died, and was buried in the mountains in a hole gullied out by the snow. The survivor brought the riderless horse back, and was met by his kindred in the buffalo country; but he was unwilling to return to his people. He was afterwards known to be living with white trappers, to have cut his hair, and to have put on white men's clothes." His father and mother went to live in village No. 54, and were always on the lookout for white men. It was this group that met Mr. [Henry Harmon] Spalding,¹⁵ the missionary, when he and Dr. [Marcus] Whitman¹⁶ made their memorable journey across the Rocky Mountains [in 1835].

It will be remembered that this journey was the result of a missionary enterprise awakened by an impassioned address delivered by someone who had heard the story of the four men from an unknown country to the west who had come to get light, and who sat with shaded eyes. The speaker used this story to arouse missionary zeal. The address found its way to New England, and resulted in the departure of Dr. Whitman and Mr. Spalding. Their journey proved that the Rocky Mountains were not an impassable barrier, and that the region to the west could become a part of the United States. All this is well known history, and is also the setting up by Mr. Spalding, at the Nez Perce mission at Lapwai,¹⁷ of the first printing press west of the Rockies, the press having been shipped from the Hawaiian Islands by American missionaries, across the Pacific Ocean and up the Columbia and Snake rivers. On it was printed in the Nez Perce language texts and hymns, and rules for government among the people.

Billy's youthful days were spent in hunting and in sharing in warfare against intruding tribes. Mr. Spalding arrived about 1836, and opened a mission and school at Lapwai. Billy heard of this, and wished to respond to Mr. Spalding's call for scholars, but his mother objected. He said she wanted him to grow to be a strong man. He acceded to her request and lived a year or two longer engaged in hunting and fighting; but he continued to receive reports of Mr. Spalding's school, and at last started to Lapwai to look into the matter for himself. He found a large school, the boys studying and working with the men, the girls weaving. Here he tasted his first potatoes and wheat bread. He at once determined to have some seeds and start a garden at his home on the Clearwater River.

At Lapwai Billy saw a girl toward whom he was attracted. He was poor, he had nothing to offer her, and she refused to listen to him. He went home, started his garden, profiting by the instructions of the missionary, and soon had a fine garden. The fame of his industry traveled to Lapwai and reached the ears of the maiden he had spoken to. She, meanwhile, had refused other young men, not liking their conduct. She was told that he had no father, that his mother was a good woman, that he had horses, buffalo skins, and garden. "I do not know what I shall do," she cried to her mother. "I do not like these men who think they have a right to whip their wives. Billy has a good face," she admitted. At last she consented to go with Billy. As she was leaving, her mother asked her: "Are you going to Kamiah for a little time?" "No," she replied, "I go to be always with him until I die." And off they started on the long journey over Craig Mountain to

their home in the beautiful valley of Kamiah where they lived and brought up their ten children. Billy's garden furnished the best vegetables to the mining camps that came nearer and nearer to the Nez Perce Country as the years went on.

"After the murder [or justified killing (Sprague 1987)] of Dr. Whitman [by the Cayuse Indians in November 1847], a letter came from The Dalles to one of the chiefs, asking for fifty or a hundred men to act as scouts. A council was held at which a white soldier was present, who told them that the scouts would be paid \$30 per month; none need go unless they were willing, but if they did not go they must be friendly and not kill the United States soldiers. The man then called for volunteers." Billy was the first to rise. He asked: "How many months do you want me to be a soldier?" "Nine." "Do you want me to be a soldier in winter?" "Yes." "What shall I do with my wife and three children?" Before the white soldier could answer the chief told Billy to stop talking, but Billy went on: "Can I stop being a soldier whenever I like?" "No," said the white soldier. "Good!," said Billy. Then, turning to the assembled Indians, he said: "I am a soldier now—how many of you will follow me?" First one and then another volunteered, until forty-one declared they were ready to start. Nine of the men, including Billy, went to Boise City,¹⁸ whither the Cayuse had fled after killing Dr. Whitman. There they met four regiments of soldiers and one of cavalry. There was snow on the ground. The Cayuse and Snake Indians had fled. The volunteer Indians were told to go to The Dalles, but eight of the nine took their money and returned home. Billy said: "I will stay." He went to Walla Walla, [and] there he met "Colonel Steptoe"¹⁹ who told him of Christmas and the Fourth of July, and was a friend." He was also under General Isaac Stevens,²⁰ for whom Billy expressed much affection. During the wars with the Yakama, Palouse [Palus], and Spokane [Spokan] Indians, the Nez Perce remained quiet and friendly. Billy served as express carrier during hostilities. As he traveled under orders he "heard the guns of battle" and "saw grain fields on fire." He was present when the first treaty was made in 1854-55.²¹ A second treaty, in 1863,²² brought about many contentions, as the reservation it established did not cover all the Nez Perce Country, and involved the abandonment of villages and regions to which the people tenaciously clung, and finally led to the Joseph War of 1877.

After his service in the army Billy returned to his garden and farm in Kamiah valley. His eldest son became an ordained minister of the Presbyterian denomination, and was pastor over the church at Kamiah until his death at the close of the last century. Billy had been an elder in the church for more than twenty years. His children all became leading men and women in the tribe, and set an example of industry, frugality, and good morals. When, under the Severalty Act [of 1887], the tribal lands of the Nez Perce were divided into individual holdings, Billy was the first man in the tribe to take his allotment, and the prompt and efficient manner in which he marked his boundary lines showed him true to his character as "Business Billy."

More than two days [10 and 11 June 1891] were occupied in drawing the map. At times Billy would sit as if lost in thought, then he would suddenly resume his pencil and proceed rapidly to trace rivers and streams and to mark village sites. He grew very weary, but persevered in his work even when urged to stop, as I feared he would fall ill. The morning after the completion of his task he met me with his usual bright smile, and exclaimed: "I feel good—I sleep last night, not all time talk with old people!" Evidently his nights and days had been haunted by scenes and stories belonging to another age.

Although the map is not drawn to scale and was Billy's first attempt, yet the relative position of the rivers is fairly correct.

Billy had never been to school. He could neither read nor write, nor could he speak English. It is possible he may have been shown by the missionaries maps relating to Bible history; but, so far as I could learn, he had not studied a map of Idaho or of the adjacent states. This fact makes his map of unusual interest. It covers a territory roughly estimated at about 250 miles north and south, and 180 east and west. His knowledge of the country represented was gained by traveling over it, mostly by foot. On the map the rivers, trails, and canyons are all drawn alike, these to Billy were practically passage-ways in getting about the country.

Some errors would have been avoided if the paper when first handed him had been of its present size. The sheet was added to after the map was well started, as it was evident that Billy needed more space. The Nez Perce Indians had no difficulty in recognizing the streams and localities on the map.

During the four years that I was among the Nez Perce I found comparatively few who could orient themselves—a marked difference from the prairie tribes. The people traveled by topography, and this map proves they had the power of making a general picture from detached details, as there was no vantage point from which a bird's-eye view of the country could be obtained.

The Nez Perce call themselves *Nim-me-poo* (*nim-me* = our own; *poo* = people).²³ The Flatheads [in western Montana] call the Nez Perces *Sa-hap'-tin*, and the Nez Perce speak of the Flatheads as *Sa'-lish*. The custom of piercing the nose, so common among the Columbia River Indians, seems not to have obtained [occurred] during the past century, as the old people said they could not remember seeing any of the *Nim-me-poo* with pierced noses.

The country occupied by the *Nim-me-poo* at the beginning of the last century and for a considerable time prior, may be roughly described as a basin between a hundred and a hundred and fifty miles in diameter; hedged on the east by the Bitterroot Mountains, on the west by the Blue Mountains; on the north by the divide between the streams flowing to the Columbia and those finding their way to the Snake and Clearwater rivers, and on the south by the divide between the waters of the upper Snake River and the branches of the Salmon. The basin is broken by rivers and deep canyons, and traversed from the northeast to the southwest by a ridge some 3000 feet above sea level known as Craig Mountain. The rivers and streams were formerly well stocked with fish. The salmon ran far up into the mountains. Elk, deer, and bear were numerous. Upon the level uplands or prairies cous [*Lomatium cous*] and camas [*Camassia quamash*] grew plentifully. These roots after being differently treated were powdered into flour to make a species of bread. Maize, pumpkins, and melons were unknown, though these and also potatoes were later introduced by the missionaries.

The Shoshone, or Snake, Indians to the south lived in a less favored region, and were continually pressing upon the Nez Perce. Their inroads kept the people in constant dread. These southern Indians seem to have been their only incursive enemies.²⁴ Occasional feuds broke out between the Nez Perces and other tribes to the north and west, but in the main the relations were peaceable and friendly. On the east the buffalo herds beyond the mountains greatly attracted the people. The Blackfeet claimed the country where the buffalo ranged, and as the Nez Perce made frequent excursions after meat and pelts, there was constant warfare between them and the Blackfeet. Beyond the latter lived the Crow, who were friendly; and if the Nez Perce could escape the Blackfeet and pass on to the Crow country, they were able to hunt the buffalo in safety.

The Blue Mountains were called *Wall-wall-mah-sam*, and probably took their name from the Walla Walla [Wallawalla] Indians who came there from the west to hunt. The name *Wall-wall-mah-sam* was applied to the entire range.

The Bitterroot Mountains had no general name, but each peak had its special appellation. One of the highest was called *Tom-loo-yats mah-sam*.

See-sak-kae mah-sam was the general name of the Salmon River mountains, "because of the circling around the river"—a curious reversal of our idea of rivers and mountains! The buttes that rose here and there all had names. One shapely cone to the west of Camas Prairie was regarded as a weather gauge—a cloud cap was sure to foretell a storm. Its name was *Kits-yu-weep-pa*, the butte where the morning is seen.

The Snake River was called *Pe-ku-nin*. It had another name, *Na-ka-la-ka-kinneki*, meaning, coming from the muddy side—evidently in contrast to the Clearwater River, *Ky-ky'h kinneki*, coming from the clear or white side.

Each fork of the Clearwater had its name. The North Fork, *Ah-sok'-ka*, runs far up into the mountains. One of its upper branches was called *Yuke-sam*. A small lake from which one of the tributaries of the *Ah-sok'-ka* takes its rise was called *E-wa-tan*. The Middle Fork was called *Sol-wah*.²⁵ The South Fork was known as *Took-coop-a*, meaning straight, as the river here runs nearly due south. The creek running into the Salmon [River] called *La-wa-ta*, on which village No. 64 stood, is the Whitebird, where, in the Joseph war of 1877, the U.S. Army met with disaster.²⁶

The *Lok-ka-mah-sam* (*Lok-ka*, pine tree, *mah-sam*, mountain), or Craig Mountain, seems to have divided the people into two grand divisions. Those living west of the mountain were called *Pu-nim'-moo*, meaning people of the Snake River, from *Pe-ku-nin*, the name of that river. Those living east of the mountain were known as *Na-ki-ma*, from *nak-ki*, the other side. These divisions were subdivided into groups, each group composed of a number of villages, and each village being the home of a band or clan.

The map gives the names and locations of seventy-eight villages. All of these were either in existence or their sites known at the beginning of the last century.

The advent of Lewis and Clark marked a period in Nez Perce history, and whether a village or a custom existed before that event or afterward could generally be ascertained.

These seventy-eight villages were divided into twelve groups. Each group had its distinctive name, seven of which are known. Six of the groups belonged to the *Pu-nim-moo* division. Three groups, each with its own name, belonged to the *Nak-ki'-ma* division. Between these two divisions were three groups the distinctive names of which have been lost. These three groups were intermediate in many ways, being dependent upon the groups to the east and the west of them, and yet in a measure independent of both.

At the opening of the last century one group of seven villages had been totally destroyed through wars with the Shoshone Indians. Four other villages had also been depopulated from the same cause.

One or two new settlements have been made since the Treaty of 1855; but as they were due to white influence they are not mentioned, having had no place in the old order as shown on the map.

As a rule the villages were situated on the banks of a stream, and the inhabitants considered themselves as kindred. Marriage between the people of a village did not take place. Each village is said to have been governed by hereditary chiefs, and in every group of villages

one village was the acknowledged "leader," regulating the time for quest of food (hunting, fishing, and digging of roots). All the villages of a group hunted together, generally in a specific locality. They also fought together. If one village was attacked, the others of the group hastened to its defense. In aggressive warfare, also, they acted together. War leadership does not seem to have been an hereditary right, although chiefs sometimes led.

The villages were occupied only during the winter months. In April and May the kaus was ready to dig. The roots were brought to the villages for preparation. June was occupied in fishing. Camas was gathered in July, and hunting began in August and continued "until the snow flies." The storms drove the people to the shelter of their longhouses. In building these the earth was excavated two feet or more, and long lines of poles formed the framework, on which mats made of reeds and rushes were bound. The principal poles were in groups of three, and each group marked a family section, or apartment. The fires were in the center, and between every two fires an entrance-way projected from the lodge. A mat hung at each end of this hallway as protection from the cold. Outside each section was a sort of shed for the storage of wood and other belongings. From fifteen to twenty families lived in one of these houses, some of which were as much as two hundred feet in length. All the marriageable women dwelt together in a half-subterranean structure roofed over with heavy timbers. Through a narrow entrance in the dome-like roof one descended to the floor below by means of a sort of ladder made from a small tree, the lopped off branches forming steps. This ladder was never in position except when in use by the inmates. This house was called *Al-we'-tas*, meaning the abode of those without husbands. The young women and widows living in the *Al-we'-tas* went every morning to the long house and assisted their respective families in the preparation of the food; they helped to bring the wood and water, and when these tasks were done they took their own supplies and returned to the *Al-we'-tas*, where they wove mats, made garments, and were otherwise busily employed. Every village had its *Al-we'-tas*, which was always respected by all the men, old and young. The last of these structures disappeared a little after the middle of the last century.²⁷

The discipline of the children of a village was delegated to certain men appointed for the purpose by the chiefs. They were called "whippers." There was one or more to each long house.²⁸

Group 1

The name of this group has been lost. All of its villages were in the vicinity of the Snake River and became extinct prior to the beginning of the 19th century. Their names and locations, however, are given on the map. They are numbered 1, 2, 3, 73, 74, 75, [and] 76.

Their hunting grounds were to the westward toward the Blue Mountains, and overlapped those of the *Walla-walla-poo* or Cayuse Indians. The people were considered as mixed with other tribes and not of pure Nez Perce blood. They were the most southern group in the tribe [The Group 1 villages mark the southern frontier of Nez Perce winter settlement. Accurate location of these villages is important for understanding aboriginal land tenure, the timing and extent of Numic expansion in the lower Snake River basin, and other questions. However, quite variable accounts of the position of Group 1 have appeared in the literature during the past thirty years. For example, Schwede (1966:No. 280) places Village No. 1, *Kaus-pa-ah-loo*, in the lower reach of Hells Canyon near Somers Creek at river mile 210 on the west side of the Snake River. This location implies that the remainder of Group 1 and all of Group 2 occur downstream of Somers Creek. Thompson (1992) accepted Schwede's interpretation of *Kaus-pa-ah-loo* and

concluded the archaeological site on Tryon Creek (35-WA-288) marked the location of Village No. 2, *Tak-in-pa-loo*. Another interpretation proposed by Rice and others (1981) places villages 2, 3, and 76 of Group 1 about 25 miles upriver, between Rush Creek (river mile 231) and Bernard Creek (river mile 235)].

[However, all three accounts fail to accommodate Billy's statement that village No. 5 of Group 2 was located 50 miles above the mouth of the Salmon River. This would place the southernmost settlement in Group 2 somewhere in the reach between Saddle Creek and Granite Creek, at about river mile 238. All of the villages in Group 1 must therefore be located above this reach].

[Our interpretation of Group 1 places village Nos. 1, 2, and 3 in the basin of Pine Creek on the west side of the Snake River. Village No. 75 is at the mouth of Indian Creek and Village No. 76 is at the mouth of Wildhorse Creek so that both are on the east or Idaho side of the Snake. This places Group 1 about 44 river miles above the location favored by Rice and others, and about 70 miles upstream of Schwede's location].

[This interpretation has several advantages. Most importantly, it accommodates the location of Village No. 5 in Group 2 by placing all of Group 1 upstream of Granite Creek. Second, it accounts for apparent errors in cartography in the vicinity of the Imnaha River and Pine Creek, by placing a trail leading from the Imnaha south between North Pine and Pine creeks, and by recognizing that the internal drainage of lower Pine Creek was drawn incorrectly by Billy Williams. The branches of Pine Creek converge to form a single channel about six miles west of the Snake River. Third, Pine Creek was a significant salmon spawning stream as late as 1924, when cyanide spills from the Cornucopia Mine finally destroyed the fishery (Reid and Gallison 1993). However, none of the short, steep, first and second order streams mentioned by Schwede (1966) and Rice and others (1981) as locations for *Tak-in-pa-loo* and *How-pa-loo* had significant salmon runs. Finally, local historical accounts refer to Nez Perce and Umatilla villages and cemeteries on East Pine Creek near Langrell between the late 1870s and early 1900s (Pine Valley Community Museum 1978:32, 1979:31, 1984:27, 1991:24). The impression given by these accounts is one of resumption of a temporarily interrupted land use pattern.²⁹ In summary, our interpretation places the extinct villages of Group 1 along both sides of the Snake River between Pine Creek and Granite Creek].

1. *Kaus-pa-ah-loo*. This village was on the creek *Kaus-pa-al* [Pine Creek], which emptied into the Snake River from the west. It led up to a bench, or prairie, where cous grew plentifully (*Kaus*, an edible root). The village was said to have been large, but from continual battling with the Shoshone, who coveted the cous grounds, all the people had been killed and the place deserted before the beginning of the last century [Schwede said that the name of this village referred to any kind of dry root and she placed it in the area of Somers Creek (Schwede 1966:No. 280)].

2. *Tak-in-pal-loo*. Situated on the creek *Tak-in-pa-al* [also in the Pine Creek basin]. Where the village stood there was a deep, quiet place in the stream where the salmon came in abundance. *Tak-in* is the name of such a deep place—"almost like a barbor." Deer abounded on this creek, and because of the plentifulness of game and fish the village suffered from constant inroads from the Shoshone, and became extinct. It is said that at the opening of the last century there was living one old man who belonged to this village [Schwede stated that the name of this village referred to a meadow and placed it "somewhere on a line from Wolf Creek to (the) confluence of Horse Creek and Imnaha River" based on her understanding of Fletcher's work

(Schwede 1966:No. 276). Thompson (1992) correlated *Tak-in-pal-loo* with a site on Tryon Creek while Rice and others situated this village on Sluice Creek (1981:19-20)].

3. *How-pa-loo*. The name comes from the stream [Pine Creek] on which the village stood, *How-pa'-al*: *how*, from *hown*, a hole; *pa-al*, leading to. The stream was full of rapids and holes where fish hid. This was the "leader" village of this group. It is said to have been the largest and most important. It directed the time of hunting. It was entirely destroyed prior to the last century [Schwede stated that the name of this village referred to a swift stream and she placed it in the same general location as village No. 2 (Schwede 1966:No. 277) while Rice and others (1981:19-20) placed it on Rush Creek].

73. *Ky-yah-pos-poo*. From *ky-yah-pos*, a bush, the wood of which was used for making baskets. This village had been so long extinct that only its site was known at the time of the advent of Lewis and Clark [Schwede (1966:No. 274) thought this village may have been located between Birch and Wolf creeks; however, we place it below Pine Creek and probably above Granite Creek].

74. *Ko-sik'h'-poo*. Near this village [on Sheep Creek or Granite Creek?] a soft, workable, stone was available. The village has long been destroyed [Schwede also placed this village between Birch and Wolf creeks (1966:No. 275). We place it below Pine Creek and above Granite Creek].

75. *Ko-sik'h'-poo*. This village [on Indian Creek] bore the same name as the preceding, but both ceased to exist so long ago that it is not known whether or not they were inhabited by the same band or clan. Tradition says they were a very brave people [Schwede thought this village may have been in the vicinity of Wolf or Jones creeks (Schwede 1966:No. 278). We place it below Pine Creek but above Granite Creek].

76. *Ko-lat'-pa-loo*. Nothing is known of this village [on Wildhorse Creek] save the tradition of its site and that it belonged to the same group as the foregoing [Rice and others placed this village on Bernard Creek (1981:19-20)].

Group 2

The name of this group was *Pe-ku'-nin-moo*—literally, people of the Snake River. The people of this group were hunters rather than fishers. Their hunting grounds were to the southeast on the *See-sak'-kae-mah-sam*, the mountains about the Salmon River.¹⁰ After the destruction of Group 1 the *Pe-ku'-nin-moo* became the southern outpost of the tribe. They were warlike in character, and after the destruction of one of their villages (No. 5), they looked upon all strange men as enemies. They fought in large war parties, seldom less than a hundred warriors and often three or four hundred. When war was decided upon at the leading village (No. 9), two messengers were sent to the other villages to call for volunteers. These people were very excitable, and when Lewis and Clark arrived they were with great difficulty restrained from attacking them by the authority of the *Nak-ki-ma* division (dwelling east of Craig Mountain). All of the villages of this group except No. 4 lay on the east side of the Snake River. The Treaty of 1863, which established the [present boundaries of the] Nez Perce reservation, did not include any of the villages of this group. This group comprised Nos. 4, 5, 6, 7, 8, [and] 9 [Villages in Group 2 were located on the Snake River downstream of Granite Creek and above the mouth of the Salmon River. According to Tucker (1993:93), the Nez Perce of *Tu-hool-hool-sute's* band wintered in this reach as late as the 1870s. The main village was located at Pittsburg Landing;

others extended from Dug Bar up to Kirkwood Bar. Some groups wintered still further upstream at Salt, Temperance, Sluice, and Saddle creeks. Hearths excavated at Pittsburg Landing have radiocarbon ages dating to the eighteenth century in association with tubular copper beads and Desert series arrow points of southern sources (William 1991)].

4. *Im-na'-ma*. The creek, *Im-na-ha* [Imnaha River], upon which the village stood, ran in sharp bends like knees; *im* signifies knee. This was a large village even at the time of the Treaty of 1855, but it was abandoned after the Treaty of 1863 [Schwede placed this village at the mouth of the Imnaha River and confirmed its location with several ethnographic sources (Schwede 1966:No. 267)].

5. *Ky-ya-pus'k-poo*. From *ky-ya-pus'k*, a berry-bearing bush. This populous village was about fifty miles south of the mouth of the Salmon River, on the Snake. All the people were killed in wars, and the place was uninhabited at the beginning of the 19th century [Schwede stated that the name of this village referred to an early service berry. She placed two villages with the same name in the area between White Horse Rapids and Wolf Creek and attributed both locations to Fletcher (Schwede 1966:Nos. 273, 274)].

6. *Toe-e-ko'-poo*. From *toe-e-ko*, a reed. This village lay near a swampy place where the reeds used in making mats grew abundantly. Although it had suffered from wars, there remained a sufficient number of inhabitants to take part in the Treaty of 1855. The village was abandoned after the Treaty of 1863 [Schwede confirmed that the name of this village was associated with reeds or tules. She thought that it was located between Divide Creek and White Horse Rapids although her basis for this information is unknown (Schwede 1966:No. 272)].

7. *Till-tee-ta'-ma*. From *till-tee-ta*, a bad-smelling bush, unfit for food, that grew along the banks of the small creek [Wolf or Getta creeks ?] which here entered the Snake River. This was a large village, but was abandoned after the Treaty of 1863 [Schwede provided confirmation of the name of this village by stating that it was based on a red leafed plant but was unable to confirm its location through ethnographic sources (Schwede 1966:No. 266)].

8. *Tu-na-ham'-mo*. A large village on a small creek [Divide Creek ?]; abandoned after the Treaty of 1863 [The name of this village may have referred to mountain sheep and it was reported to be located in the area of Mountain Sheep Rapids and Mountain Sheep Creek (Schwede 1966:No. 265)].

9. *Te-ka'k-pa-sam'-ma*. This village took its name from the deep, barren gullies that seam the high bluffs of the Snake River—a marked feature in the landscape of this region. These gullies were called by the Nez Perces *ta'k-pa-sam*. This was the "leader" village of its group [Schwede stated that the name of this village refers to a fishing net although she did not attribute this to any Nez Perce informants (Schwede 1966:No. 250)].

Group 3

The name of this group was *Sah-kon'-ma*, from *sah-kon'*, a canyon, or shady place. The Snake River here runs through deep canyons, and the bottom lands on which the village stood were limited in area. The fishing was good. The people were not given to the hunting owing to the difficulty of getting out of the canyons. This inaccessibility of the country left them in comparative peace. After the introduction of horses the people occasionally hunted, but they remained fishers until the abandonment of all the villages of this group after the Treaty of 1863 when they moved onto the reservation then established, and gradually took to farming. This

group comprised Nos. 10, 11, 12, 13, [and] 14. No. 10 was the "leader" village [all villages in Group 3 were located below the mouth of the Salmon River in Idaho and above the mouth of the Grande Ronde in Oregon].

10. *E-pa-lute'-poo*. *E-pa-lute* signifies throwing nets over great rocks which lie in the river, into holes where the water whirls, and scooping out the fish which hide there. There was excellent fishing at this place, and the village was a large one. It was the "leader" village [Schwede stated that the name referred to something sticking into the water although she did not state the basis for this translation (Schwede 1966:46). This is the same name as for the Palus village at the confluence of the Palouse and Snake rivers, meaning something sticking into or out of the water (Sprague 1968). This village may have been located at the mouth of Cherry Creek on the opposite site of the Snake from *Kew-kew'-lu-yah's* map (Schwede 1966:No. 249)].

11. *See-wy'-yah*. The name indicates a sudden turn or bend in the river around a promontory. This village had many inhabitants. The people were spoken of as *E-pa-lute'-poo*. Villages 10 and 11 were closely bound together, but the people were counted as distinct clans between whom marriage was permitted [Schwede provided a similar translation although she did not confirm it with any Nez Perce informants. She placed this village in the vicinity of Garden Creek (Schwede 1966:No. 248)].

12. *Sy-yo'h-po*. The word expresses the peculiar sound of the river at this point, where two currents meet and flow over the stones. Here stood a large village of over thirty long houses, the people subsisting almost wholly by fishing [The name of this village may refer to granite and it was reported to be located in the vicinity of Garden and Cache creeks on both sides of the Snake (Schwede 1966:No. 247). Test excavations at Cache Creek (on the Oregon side) found numerous fish remains and net weights associated with glass trade beads (Reid and Gallison 1994). The name Cache Creek is derived from storage pits where fish and meat were cached by Indians in 1876 (Horner 1940s:52-53)].

13. *E-wisp'-po*. This name is the only one in all the Nez Perce list which has a mythical origin. The story goes that the Coyote, a hero in Nez Perce folk-tales, who was always going up the river and never passing down-stream, came to this place where springs issued from some great rocks, and being thirsty he drank of the water, found it cold and good, and called the place *e-wisp'-po*, meaning a whirlpool. This was a small village, but many Nez Perce traced their descent from it [Schwede said that the name referred to urine and thought this village was located in the area of China Garden Creek on the east side of the Snake (Schwede 1966:No. 246). Paul confirmed the presence of the springs and the association with Coyote; he also thought the name meant "Coyote urinated" (Paul 1987:No. 208)].

14. *O-le'k-o-lee-poo*. The word *ole'k-olik* means twisting like a snake. At this point the river is very tortuous, the water whirling as it runs. The fishing here was good [A site with a different name but with a similar translation was thought to be located in the general vicinity of Birch and Shovel creeks on the west side of the Snake River (Schwede 1966:No. 245). The village may have been the fishing site visited by Sergeant Ordway's party in May 1806 (Moulton 1995:316-317). Stratton and Lindeman (1979:11) place the site of Ordway's visit at Wild Goose Rapids, but on the east side of the river, immediately downstream of Birch Creek].

Group 4

The name of this group was *Will-lu-wo*. Its villages were on the Snake [River] and [its] western tributaries. The people were hunters, and went west to the Blue Mountains for game. As warriors they were rivals of the *Pe-ku-nin-moo*. Several large streams traversed their country, and the prairies were rich grazing grounds after the acquisition of horses. The *Will-lu'-wo* group refused to enter into the treaties of 1855 and 1863. This region has become historically famous because of the brilliant fight Chief Joseph made in 1877 for the Willowa [Wallowa] country, the ancient home of his people. Group 4 comprised Nos. 15, 16, 17, 18, 19, 20, [and] 21. No. 18 was the "leader" village. [All villages in Group 4 were located along a narrow section of the Snake River from just above the mouth of Joseph Creek to just below the mouth of Couse Creek].

15. *Nuse-no'-pe-poo*. From *nuse-nu*, a nose. The promontory around which the river lay was like a nose. This was a good-sized village [A similar translation is that the name referred to snorting. This village was located opposite the mouth of the Grande Ronde River (Schwede 1966:No. 243)].

16. *E-mah-hy'poo*. From *e-mah-hy*, a root much liked by the old Indians. The young folks have forgotten its taste. It was plentiful along the [Captain John?] creek on which the village stood, and was gathered in the early spring [This name may have referred to wide bladed bunch grass growing in creeks (Schwede 1966:No. 189)].

17. *Sis-nim-'poo*. From *sis-nim*, the thorn bush. This was quite a large village [Schwede provided the same translation and confirmed it with several Nez Perce informants. This village was on Thorn Creek (Schwede 1966:No. 268)].

18. *Well-'eyou-wah we*. *Well* is an abbreviation of *Wa-lu-la*, the name of that part of the stream now known as the Grand Ronde between its branches and its debouchment into the Snake; *eyou-wah-we* means mouth. A branch of this stream, the Wallowa, gave its name to the country for the possession of which Chief Joseph fought in 1877. No. 18 was a large village and the "leader" of this group [This may be the same village placed on the north side of the mouth of the Grande Ronde by Schwede (1966:No. 195)].

19. *In-nan-toe-e-in*. The final *in* signifies that the location was surrounded by the river *In-nan-mah* [Grand Ronde River]. To this point a fish closely allied to the salmon came in great numbers [probably the sockeye or bluebacked salmon (*Onchorhynchus nerka*)]. This populous village was the home of Chief Joseph [This village was located at the mouth of Joseph Creek. Schwede states that the name referred to the north side and confirmed its existence with a number of Nez Perce informants (Schwede 1966:No. 199). Paul differed on the spelling and its meaning but he also placed a village in the vicinity of the mouth of Joseph Creek (Paul 1987:No. 134)].

20. *Well-wo'wah-ah-ly-ma*. *Well-wo*, derived from *Wal-lo-wa*, the name of a stream; *wah*, up the river; *ah-ly*, on the river bank; *ma*, people. The name thus signified that the people lived up the *Wal-lo-wa*, on its banks [Nez Perce informants confirmed that a village was located up the Grande Ronde but Schwede was unable to locate it (Schwede 1966:No. 209; Paul 1987:No. 112?)].

The term *Ah-ly-ma* is applied to any people living on the borders of a river. The fragments of tribes from the Columbia River are spoken of as *Ah-ly-ma*. The name has acquired another meaning, however. The French came down the rivers, and those who lived with Indian

SPINDEN, HERBERT. 1908. II. No. 3
 Perce Indians. Memoirs of the American
 Anthropological Association II, 3: 167-

CONTENTS

Habitat and history.....	171
Name	171
Area occupied	172
Environment	175
History.....	176
Archeology.....	177
Shell-heaps and hearths.....	177
Village sites.....	178
Cemeteries.....	181
Material culture.....	183
Stone.....	183
Materials.....	184
Chipped implements.....	184
Pecked implements.....	185
Pipes.....	188
Bone and horn.....	189
Metal.....	190
Weaving.....	190
Wallets.....	191
Carrying baskets.....	192
Basket hats.....	193
Coiled baskets.....	193
Mats.....	194
Houses.....	195
The long house.....	195
Tipi lodges.....	197
Menstrual lodge.....	198
Sudatory lodge.....	198
Furniture and utensils.....	199
Fire-making.....	200
Food and its preparation.....	200
Cannas.....	201
Kouse.....	202
Other roots.....	203
Berries.....	204
Famine foods.....	205
Fish.....	205
Game.....	206
Fishing and hunting.....	208
Fish spears.....	208
Hooks.....	209
Nets.....	210

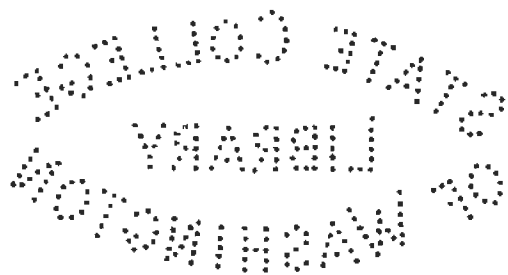

Traps.....	211
Bows.....	211
Arrows.....	213
Quivers.....	213
Methods of hunting.....	213
Skin-dressing.....	215
Clothing and ornaments.....	216
Moccasins.....	216
Leggings.....	217
Men's shirts.....	217
Blankets.....	218
Head-gear.....	218
Men's ornaments.....	218
Women's gowns.....	219
Women's hats.....	220
Hair dressing.....	220
Combs.....	221
Face and body painting.....	221
Paints and dyes.....	222
Travel and transportation.....	222
Canoes.....	223
Snowshoes.....	223
Horse accouterments.....	224
Hags.....	225
Cradles.....	225
Warfare.....	226
Weapons.....	227
Armor.....	227
War dress.....	228
War horse.....	229
Musical instruments.....	230
Art.....	231
Pictographs.....	231
Decorative art.....	233
Miscellaneous.....	237
Calendar.....	237
Sign language.....	238
Physical and mental characteristics.....	238
Population.....	239
Sociology.....	241
The tribe.....	241
Chiefs.....	242
Oratory.....	243
Discipline.....	244
Property.....	245
Division of labor.....	246
The life of the individual.....	246
Birth.....	246
Names.....	247

Acquisition of guardian spirits.....	247
Marriage.....	250
Burial.....	251
Mourning.....	255
Games.....	254
Medicine and medicine-men.....	256
Shamans.....	256
Medicines.....	257
Religion and ceremonies.....	258
Religion.....	258
Ceremonies.....	261
Guardian Spirit dance.....	262
War dance.....	264
Scalp dance.....	265
Mythology.....	268
Conclusion.....	270
Bibliography.....	272

THE NEZ PERCE INDIANS

16794
BY HERBERT JOSEPH SPINDEN

AUTHOR'S NOTE. — In the summer of 1907 the Peabody Museum of Harvard University detailed the present writer, together with Mr R. R. Hellmann, a student of the Harvard Medical School, to study the archeology and ethnology of the Nez Percé region. The information gathered on that expedition, supplemented to some extent by further researches of the author in 1908 under the auspices of the American Museum of Natural History, has been embodied in the following paper.

The writer desires to express his thanks to Mr O. H. Lipps, Indian agent, and Dr J. N. Alley, physician, at Lapwai, Mr Henry Fair and Mr W. F. Smith of Spokane, Mr G. W. Bailey of Asotin, Mr A. E. Stüffel of Lewiston, Mr John Owre of the Government dredging steamer *Wallerwa*, and many others for courtesies in the field, and to Dr R. B. Dixon and Mr C. C. Willoughby for advice and help in the preparation of this paper.— H. J. S.

HABITAT AND HISTORY

NAME. — The large and important tribe commonly known as the Nez Percés call themselves Numipu, but this name seems never to have acquired a hold in the usage of outsiders. They apply this term to the tribe as a whole, having other names for the geographical divisions. The name, however, is in no sense a stock name and does not include the neighboring tribes which speak a related language. There is apparently no native term that embraces the whole stock. The word Shahaptin, which now supplies this need, is of Salish origin and was used by the earliest fur-traders as the name for both the Nez Percé nation and Snake river. It is the name given the Nez Percés by the Spokan Indians. The word takes different forms, such as Saptin, Sapetens, Shawpatins, Chohoptins, Shawhaptins, etc. The word Chopunnish, much used by Lewis and Clark, may have been obtained from the eastern Salish or corrupted from the Indian word Tsupnitpelun. The word Chopunnish seems not to have been used after Lewis and Clark except on their

authority. The name Nez Percé is a translation into French of a Siouan (?) designation said to be *Tsupnitpelun*.¹ This referred to an early custom of wearing a dentalium shell through the septum of the nose. Lewis and Clark sometimes call the tribe Pierced Noses, and mention explicitly the occasional wearing of the shell. Ross² says the people are called Pierced Noses from the custom "of having their noses bored to hold a certain white shell like the fluke of an anchor."

Linguistically the Nez Percés are connected with several important tribes living west of them. The best known of these related tribes are the Paloos, Wallawalla, Yakima, Kilitat, and Tenaino. The relationship is clear, and is seen in social intercourse and similarity in culture as well as in language. Linguistic relationship has been suspected between the Lutuamian stock and the Shahaptian.

AREA OCCUPIED. — The range of the Nez Percés extended from the Bitterroot mountains on the east to the Blue mountains on the west, between latitude 45° and 47°. Thus, while mostly in Idaho, they extended a considerable distance into Oregon and Washington.

¹The following list, taken from the synonymy in the *Handbook of American Indians*, gives the names of other Indian tribes for the Nez Percés:

Caddo,	Tchaxsúkuush.	Osage,	Peçasamse ("plaited hair over the forehead").
Crow,	Apúpé ("to paddle"; "paddles").		
Dakota,	Pógehdoke.	Paiute,	Saiduka.
Gros Ventre,	Apapá.	Pawnee,	Tshárukats.
Kalapuya,	Ani'pórspi;	Quapaw,	I'nacpe.
	Asabáptin (?).	Shoshoni,	Tshoigarikkah ("kouse-eaters"); Tsoigah;
Kansa,	Pegezande.		Tsoahgabrah.
Kiowa,	Á'dalk'tat'igo ("people with hair cut across the forehead").	Siksika,	Komun'itup'io.
Kiowa Apache,	Mikadeshitchishi.	Tensino,	Shi'wantsh ("strangers from up the river").
Okinagan,	Saáptin.		

Other tribes have given the Nez Percés' own name, as follows:

Caddo,	Tchútpelit.
Pawnee,	Tsútpéli.

These terms evidently correspond with *Tsupnitpelun*, the Nez Percé version of the name given them by the Siouan. The word "Chopunnish" of Lewis and Clark may be a corruption of this term.

²Ross (*ib.*), 1, p. 185. See the Bibliography at the close of the paper.

The exact boundaries are in many places difficult to determine, since the area actually inhabited was only a small part of the territory under Nez Percé control. The permanent settlements were situated only along the rivers. In the south the villages extended a considerable distance up Salmon river, at least as far as Slate creek and in all probability as far as the western line of Lemhi county. On Snake river the mouth of the Imnaha seems to have marked the southern limits. Above this point the Snake flows through a deep cañon between the Powder mountains and the Seven Devils. On the southwest the boundary line of the Nez Percé area circled the drainage basins of the Imnaha and Willowa rivers, and crossing Grande Ronde river above the mouth of the Willowa, ran north along the crest of the Blue mountains to a point on Snake river near the mouth of Tukanon creek. On the north it followed the divide at the heads of the short streams flowing into Snake and Clearwater rivers till it reached the Bitterroot mountains. Thence southward these high ridges formed an effective barrier boundary on the east.

There seems to have been a considerable strip of neutral ground between the Nez Percés and their traditional enemies, the Shoshoni on the south and the Spokane and *Coeur d'Alènes* on the north. On the other hand, the tribes friendly to the Nez Percés lived in close conjunction with them. The Umatilla tribe of the Waiilatpuan stock divided with them the Grande Ronde valley. The Paloos shared with them the rich camas meadows near the present town of Moscow.

There are no traditions of migration, and, so far as can be determined, the tribe has dwelt within these boundaries from time beyond memory. The meanings of most of the place names have been forgotten.

Names for a number of the bands, or geographical divisions, of the Nez Percés have been obtained, but the list is incomplete, especially as regards the bands on the lower course of Snake river. These names are derived mostly from the names of streams. Each group contained at least one important permanent village and a number of temporary fishing camps. These

permanent villages seem to have been the real basis of tribal division, since each had at least one chief. The great chiefs were war chiefs and apparently had no real control outside of their own communities.

Following is a list of the most important divisions:¹

- Ésnime* — Slate Creek band, the upper Salmon River Indians.
Lamtáma — Whitebird band on Salmon river. Whitebird creek is called Lamata.
Tamanmu — Band at mouth of Salmon river, the name for Salmon river being Tamana.
Inmáma — Innaha River band.
Wakáma — Wallowa Valley band.
Wewíme — Band at mouth of Grande Ronde, or Williwewix.
Isáwísnemepu — Band near Zindels, on the Grande Ronde.
Inantóinu — Band at the mouth of Joseph creek.
Toiknimapu — Band above Joseph creek on the north side of the Grande Ronde.
Hínsepu — Band at Hansens Ferry on the Grande Ronde.
Sakánma — Band between the mouth of Salmon river and the mouth of Grande Ronde. The name comes from that of a cañon at Cruger Bar.
Saxsano — Band about four miles above Asotin City, Washington, on the east side of Snake river.
Hasotino — Band at Hasntin, opposite Asotin City, Washington. The name means literally "the great eel fishery."
Heswáiwewípu — Band at the mouth of Asotin creek, which is called Hesi'we.
Sáiwépu — Band on the Middle fork of Clearwater river, about five miles above Kooskia, Idaho.
Tukpáme — Band on the lower portion of the South fork of Clearwater river, which is called Tukupe, *tukupt* meaning "burnt."
Saiksaikinpu — Band on the upper portion of the South fork of Clearwater river. *Saiksaik* is the word for "fireweed."
Kamiáxpu — Band at Kamiah, at the mouth of Lawyer's creek. This band is also called *Uyame*.
Tewepu — Band at mouth of Oro Fino creek.
Atskaáiwawíxpu — Band at the mouth of the North fork of Clearwater river.

¹In the spelling of native terms in this paper, vowels have their continental sounds; x is equivalent to German *ch*.

- Pípá'inimú* — Band on Big Cañon creek, which is called Pípaínme.
Painima — Band near Peck, on Clearwater river.
Tuké'ukhikespu — Band at Big Eddy.
Takséhépu — Band at Agatha on Clearwater river.
Makapu — Band on Cottonwood or *Maka* creek.
Yatóinu — Pine Creek band.
Yaklé'ínu — Band at mouth of Potlatch creek, which is called Yaka.
Tunéhépu — Band at Juliaetta on Potlatch creek.
Iwatóinu — Band at Kendrick on Potlatch creek.
Lapwéme — Band on Lapwai and Sweetwater creeks.
Hatwéme — Band on Hatwch creek.
Siminekempu — Band at Lewiston, Idaho.
Tsokolaikinma — Band between Lewiston and Alpowa creek. The name comes from the high-cut banks of the river, *tsoko* meaning "high-cut bank."
Alpowé'ma — Band on Alpaha (Alpowa) creek.
Wíkispu — Band about three miles below Alpowa creek on the east side of Snake river. The name comes from *wéix*, "alders."

Other bands, extending about eighty miles down Snake river from Lewiston, were: *Nuksiwépu*, *Sahatpu*, *Wawawépu*, *Almotipu*, *Pincwewéwíxpu*, *Tokalatoinu*, etc.

The names of villages would make a still longer list. The estimate of Lewis and Clark that the Nez Percés numbered more than 6000 could not have been far wrong.

ENVIRONMENT. — The area occupied by the Nez Percés is one of great topographical relief. It consists of a plateau, built up of successive lava flows, and rising from 3000 to 6000 feet above the sea, through which Snake river and its tributaries have cut deep narrow valleys with characteristically terraced sides. The eastern rim of the plateau culminates in the sharp jagged ridges of the Bitterroot mountains, an effective barrier with few passes. In the southern part of the area long stretches of the Snake and Salmon rivers exhibit the most pronounced type of cañon dissection. The Blue mountains, in the west, have domical summits that run out toward Snake river into broad sandy benches. The most favorable parts of the area are the Willow and Clearwater valleys. The villages were situated usually upon the alluvial fans, or "bars," at the mouths of lateral streams, or

upon the occasional islands in the rivers themselves. Permanent villages were never established on the uplands. In a few cases the lateral streams have partly aggraded valley floors, thus furnishing a limited amount of level ground for village sites and large festival gatherings; Lapwai and Asotin creeks are cases in point.

Part of the region is forested and part is prairie. The forests on the western slope of the Bitterroot mountains extend down the northern side of Clearwater river till within forty miles of its confluence with the Snake. The valley of Potlatch creek, the principal tributary of the lower Clearwater, was heavily forested for most of its length, but lumbering operations have almost denuded it. Craig mountain and the Blue mountains are also forested. The timber consists mainly of pine, cedar, fir, and tamarack. The nonforested portion contains broad upland meadows which formerly furnished large supplies of camas, kouse, and other edible roots, but which are now given over to wheat farms. The ravines and valleys abound in shrubs such as syringa, haw, hackberry, serviceberry, etc. Willow and cottonwood grow near the larger streams.

The climate of the valleys is hot in summer, but mild and almost free from snow in winter. On the uplands the winters are much more severe, and in the mountains the snowfall is often heavy. The precipitation is largely limited to the winter months, with the result that the steep valley sides dry up and in the spring acquire a browned and almost desert aspect.

On the whole the region is one that offered little inducement to the development of primitive agriculture. There were natural gardens of edible roots, game was fairly abundant, and at certain seasons of the year fish were plentiful.

HISTORY. — The first white men to visit the Nez Percés were Lewis and Clark. They spent some time with these Indians, whom they praise very highly for honesty and hospitality. The explorers found them already in possession of horses which had been acquired from tribes to the south, and a few articles of European manufacture that had been obtained in trade. White men were known by report from both the Indians of the plains

and of the lower Columbia. Fur-traders early established posts at Wallawalla and on *Cœur d'Alène* lake. In 1837 a missionary named Spaulding founded a mission at the mouth of Lapwai creek. Here he set up the first printing press in the Northwest and printed the Gospel of Matthew in the Nez Percé language. Soon afterward Catholic missions were established. In 1869 came the discovery of gold-bearing gravels on Snake and Salmon rivers, and thousands of miners poured into the region. From this date the history of the Nez Percés, especially in regard to treaties, which, when broken by the Government, resulted in the famous Nez Percé war of 1877, forms too important a chapter to be adequately discussed here.

Little has been written respecting the customs and arts of these Indians. The journals of Lewis and Clark, and of the early fur-traders, notably Alexander Ross and Alexander Henry, furnish nearly all the reliable material. This purely literary material has been carefully worked over by Dr A. B. Lewis. The account presented in the present paper is made up largely of information drawn from the Indians themselves, but is supplemented by the old accounts when these give additional evidence. In the study of the archeology of this region the present writer depends on personal investigations made during the railroad activities of 1897 to 1900 and again in the summer of 1907, also to some extent on accounts drawn from private individuals. Several private collections were examined through the courtesy of the collectors, notably those of Mr John Owrie, of the Government dredging steamer *Walton*, Mr G. W. Bailey of Asotin City, and Mr W. F. Smith of Spokane.

ARCHEOLOGY

The archeological remains of the Nez Percé region may be considered under three heads: (1) village and house sites; (2) burials; (3) occasional finds on river bars, etc.

SHELL-HEAPS AND HEARTHS. — No shell-heaps, except of very small size, are in evidence. Occasionally heaps of a cubic foot or more in size are found in the loamy banks of the rivers. A few of these were noted near the junction of the South and

Middle forks of Clearwater river and also near the confluence of the North fork with the same stream. They seem to be the remains of a single meal that had been buried or cast into a hole.

Two types of old fireplaces are also often found in the wash banks. One type, near the surface, shows the remains of sweat-house fires. The sweat-houses were built usually along the banks of the streams; some of them were slightly sunken and covered with sod. Stones were heated over a fire near the sweat-house and carried into it. So these shallow platforms of burnt stones and charcoal may be remains either of the sweat-house itself or of the fireplace near by. The second type of fireplace remains is buried from two to four feet below the surface. It is commonly from six to ten feet in diameter and slightly sunken in the center. Such fireplace remains mark the old ovens in which camas and other roots were steamed. The process of steaming will be described when we consider the preparation of food.

Bits of charcoal and a sprinkling of animal bones, mostly broken, are often found several feet below the surface. These however can offer no trustworthy evidence of extreme age because of the impermanent and unstratified character of the soil in which they are found. This soil overlies river beaches of rounded boulders. It is light, and easily crumbles under the action of water. A large mass of such soil could be shifted or built up in a short time with the river in flood. Even deeply sunken hearths could be easily explained as the remains of the underground menstrual lodges of the women.

VILLAGE SITES.—Almost all traces of ancient village sites along Clearwater and Snake rivers have been destroyed by the tilling of the soil. Many are said to be still visible in the lower part of the Grand Ronde cañon. As remarked before, they were situated on the banks of streams or on islands in the streams. A favorite location was near a riffle where salmon could be caught. Some villages were occupied continuously, although the number of inhabitants might fluctuate. In the uplands the Nez Percés never built permanent villages, though

in a few places, where camas and kouse were abundant, they constructed temporary summer camps. It was at such a camp on Weippe prairie that Lewis and Clark first encountered members of this tribe. Some fishing camps were also impermanent.

Two village sites, the only ones that could be located by actual remains, were examined. The first of these, situated near the mouth of Tammany creek, on the east bank of Snake river a few miles above Lewiston, has been partly washed away by placer mining. This site may be identified with Hasutin. The name means "the great eel fishery." It was used as a camp until thirty years ago, especially during the season of kumprey eel fishing. Here there are still several house-rings in two or more groups. The rims of these circles are elevated a foot or more above the general level of the ground, and the central portions are from three to five feet below the rims. Their size is remarkable, since they measure from sixty to seventy-five feet in diameter. The caving away of the bank has in one place made a perfect cross-section of a house-ring. On brief examination a few bits of charcoal, some *Unio* shells, and flint chips were found. In several house-rings pits have been dug by relic-hunters. A digging-stick with a bone handle, and a cache of shell and glass beads are reported to have been plowed up in a house-ring in an adjacent field. Many fragments of flint and obsidian are strewn along the river beach, and three pestles, either broken or unfinished, were picked up near by. The only one of interest is shown in plate VIII, 5.

Another and much better preserved village site is situated on the south bank of the Middle fork of Clearwater river, just outside the limits of the town of Kooskia. It is on a gravel flat, unsuitable for agriculture, that is now partly covered with a growth of young pine trees. As may be seen by the plan (fig. 2), the house-rings are of two distinct but intermingled types. The circular house-ring is found here, as at Hasutin, but it is noticeably smaller, being seldom more than twenty-five feet in diameter. The second type is long and narrow. The width is usually about eighteen feet, while the length covers from sixty to eighty-five feet. These house-rings are all

sunken from one to three feet, and have well-marked, elevated rims. As a rule the circular rings are deeper and more clearly marked than the elongate ones. The latter invariably have the axis parallel with the river bank, but no orderly arrangement with courts or streets is evident.

This village site has not been occupied for many years. The ground is well sodded, while trees, some of which are eighteen

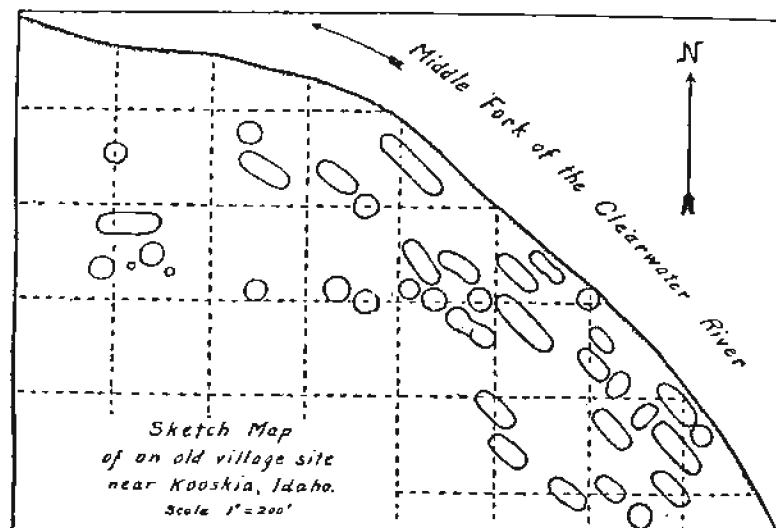

FIG. 2.

inches in diameter, grow around or directly out of the house-rings. In one ring a glass bead was found beneath the sod, showing that the site was probably occupied after the arrival of articles of European manufacture.

Permission for extended investigation could not be obtained. Brief examination and slight excavation revealed fireplaces about twelve feet apart along the central axes of the long house-rings. No implements were obtained here. Remains of sweat-houses and sweat-house fireplaces were seen along the river bank, but these were of much more recent origin than the house-rings.

Lewis and Clark¹ describe a circular house-ring at Kamiah

¹Lewis and Clark, *Original Journals*, vol. v, p. 33.

that bore signs of age when they saw it. They mention both the sunken center and the raised rim. This seems to show that the circular house had a considerable antiquity and that circular house-rings cannot be ascribed to the recent introduction of the tipi lodge.

It is clear, even from this scanty material, that the archeological remains furnish evidence of both of the main house types — the circular lodge and the long communal lodge. These types will be discussed in a later section.

CEMETERIES. — Cemeteries are found near the traditional village sites, usually on the first bench above the river bottom, where the ground was easy to dig and where the graves could be seen from the village. The rock-slides under basalt cliffs were also sometimes used. Cemeteries are readily located by the heaps of river-worn or rock-slide boulders piled over the graves. But so completely have most of the cemeteries been filled by relic-hunters that it is now difficult to find any undisturbed graves except in the regions at present occupied by the Indians.

At Kamiah an old cemetery occupied, in 1897, a rocky flat near the mouth of Lawyer's creek. This was partly destroyed by the railroad grade. The ground had the appearance of being "hilled" like an old hop field. There were few, if any, osseous remains in the graves, although along the river banks, where high water had washed out some of the graves, human teeth were to be found, and flint implements occurred in caches. In one case twenty finely finished and several crude spear-heads were found together. They are all triangular and without barbs, but they are made from a considerable variety of material. The present Indians claim that this stony field shows the remains of winter cache pits and not of graves.

Another group of graves was situated on the east bank of Snake river, nearly opposite the mouth of the Grande Ronde. These graves showed large piles of stone in which pieces of cedar were placed upright. At the mouth of Potlatch creek a group of graves in a rock-slide was uncovered in making a railroad cut. In one of them a Lewis-and-Clark medal was found.

Mr John Owre excavated some graves near Almota, on Snake river, the majority of which had the skeleton of a horse over that of the man, while cedar stakes, often partly burned, were placed upright on the top. In some of the graves a large amount of property in the form of beads, knives, etc., was found. In a single grave were found five flint-lock guns, seven iron tomahawks, several long iron rods, and two long iron knives. In other graves a quart or more of shell beads (plate ix, 12-14) and several pounds of copper beads (plate ix, 16-18) were unearthed. In one grave a flint knife fourteen inches long was found. In this cemetery the bodies were buried both flexed and at length, about five feet below the surface.

A group of four graves on the second bench of Asotin creek, about a mile above Asotin City, was opened. In two of them a few children's bones were found, along with three or four crumbling dentalia beads (plate ix, 15), while in the third the badly decomposed skeleton of a young man was uncovered. The fourth was apparently empty. The skeleton of the young man rested in a flexed position upon the right side, facing the southwest. Nothing was found buried with it. A few pieces of charcoal and the brown remains of several small sticks that had been placed erect were also taken from the graves. The graves were shallow, measuring about three feet in depth by four feet in diameter. The boulders that had been heaped over the grave were elevated about a foot above the surrounding surface and extended a like distance below it.

In general the burials are characterized by the invariable capping of boulders, and by the presence of cedar stakes placed either upright around the body or horizontally over it. The position of the body itself varies widely. With the bodies are found ornaments and utensils, but no remains of food.

Most of the objects found in the graves and along the river bars are similar to those made or used until recently by the Nez Percés and so will be treated under Material Culture. A few are unusual. Plate ix, 1 and 2, show two narrow, polished celts of jadeite (?), one found at the mouth of Captain John creek and the other at the mouth of Kouse creek on Snake river above

Lewiston. These were evidently acquired in trade from the Indians of the Northwest coast. They have been cut by grooves, and the fractured portion between the grooves shows clearly in the illustration (side view). Neither this method nor this material was employed by the Nez Percés. These implements are said to have served as wedges, taking the place of the native elk-horn wedges.

Plate ix, 3, represents a flat stone found near Asotin, and now in the collection of Mr G. W. Bailey. It is probably a hunting record. In the same collection is a curious stone, shown in plate ix, 19. The body of this object is cylindrical, and at one end is a crudely sculptured head with wide open mouth. The object probably represents a rattlesnake, once the patron spirit of some shaman.

MATERIAL CULTURE

The culture of the Nez Percés will be taken up in the following pages, not in its present debased form, but as nearly as possible in its form at the time of the first contact of these Indians with the whites. The introduction of horses and of articles of Spanish manufacture occurred before this time and doubtless exerted considerable influence. Any attempt to go back too far, however, would involve the risk of misinterpretation. On the other hand the influence of the Plains has been very much on the ascendancy during the last seventy-five years, and it is well to lay as much stress as possible on features that are known to be old and that seem to be of autochthonous development. Unfortunately in the matter of art and design there is little old material, and much that is modern must be studied and analyzed in the hope of isolating the strictly native elements.

STONE

The Nez Percés worked skilfully in stone, shaping their implements by the two common methods, chipping and pecking. By the chipping method they made knives, arrow and spear heads, scrapers, and perforators. By the pecking process they fashioned pestles, mortars, mauls, and a few smaller objects.

MATERIALS. — The materials to be had were excellent and occurred in considerable variety. For chipped implements the material most prized was obsidian, which was obtained on John Day river, the name of this stream meaning "obsidian river," and in the mountains to the east, possibly in the vicinity of Yellowstone National Park. Parties were sent out to collect it, but no evidence that the implements were roughly shaped at the quarries could be obtained. Many kinds of flint, as well as jasper and basalt, were also used. The latter is the prevailing stone of the country. Pecked implements were made from river boulders of granite, diorite, and other hard stones. Boulders were generally chosen whose shape and size approximated that of the implement desired, so that labor could be minimized. Unfinished implements are found in considerable quantities. In rare cases these show rough preliminary chipping. The best implements present a refinement of shape and a smoothness of finish that are truly remarkable.

CHIPPED IMPLEMENTS. — Knives of several shapes are shown in plate vi, 1-6, and in plate vii, 1-6. The former group, from the fine collection of Mr W. F. Smith of Spokane, shows blades that vary from five and a half to eleven inches in length. The longest blades attain a length of fourteen or fifteen inches, but all exceeding four inches are rare. These blades were either simply wrapped at one end with deerskin or were set in short handles of wood. The end of the handle was notched and the blade set in with pitch, the gum of chokecherry, or sturgeon-blood glue. The hunting and scalping knife received a great deal of attention. It was carried in a deerskin bag or sheath which was suspended on the chest from a cord which passed around the neck. The flaking of knives and other flint implements was accomplished by pressing upon the stone with a bone point and then giving the latter a sudden sidewise twist. A flaker of bone with a notch in the end was also used. The stone to be chipped was held in the palm of the left hand. The flaking is usually very even, and the lines of the finished implement almost invariably symmetrical and pleasing. The secondary chipping of the best implements from this region is exceedingly minute and regular.

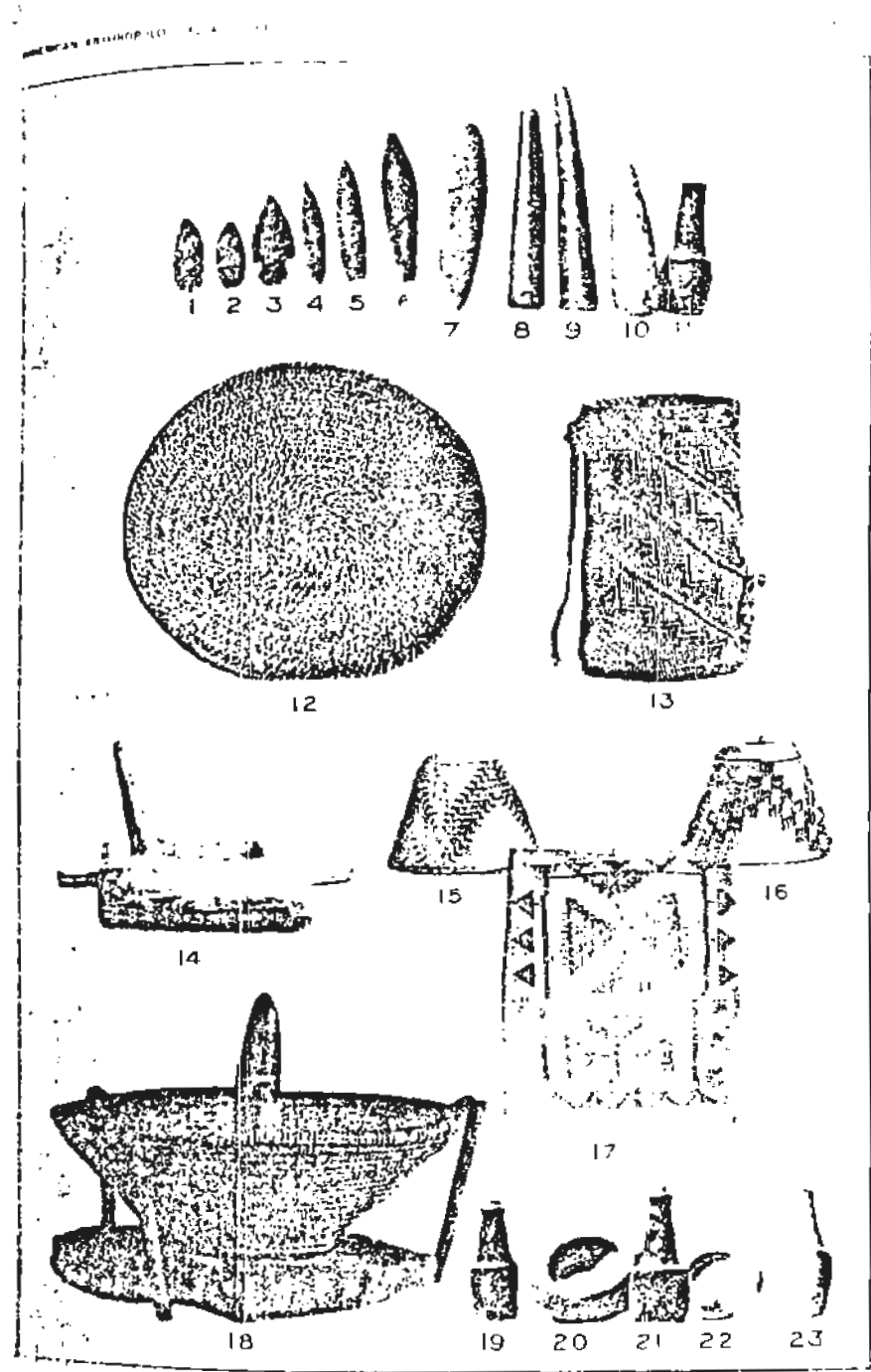

OBJECTS OF THE NEZ PERCÉS

1, Large Chipped Implement; 2-11, Pecked and Moulded; 12, Winnowing Basket; 13, Cylindrical Urn or Basket; 14-16, Basket Huts; 17, Flat Woven Wicker; 18, 19-23, Mortars, Pestles and Moulds.

Spear and lance heads are barbed and non-barbed. The largest measure about four inches in length, but the majority do not exceed two inches. It is difficult to discriminate between spearheads, knives, and arrowheads; the working rule of classification depends mainly on the size. Any point more than an inch and a quarter in length may safely be called a spearpoint if it is barbed; if not barbed the chances are that points exceeding three inches long were intended for use as knives, and those under that size for spearheads. The shapes of the spearheads vary, the principal ones being shown in plate VII, 1, and 5-11. These heads were used on war spears, but rarely on fishing spears.

Arrowheads are figured in plate VII, 10-22. Judging from the variety of the bases the arrowheads must have been attached to the shafts in several distinct ways. The extreme minuteness of some of these arrowheads is worthy of note. The arrowhead with serrated edges is an unusual type (plate VII, 16), while arrowheads with two or more sets of barbs have been found. The straight-topped arrowhead (14) is very common in the Nez Percé area, while the arrowhead with a shaft (21) predominates in the Yakima region.

Perforators are shown in plate VII, 23-25. The usual form has a wide top to serve as a finger-hold. Scrapers are usually irregular in shape; many are flat on one side and somewhat domed on the other, with a straight scraping edge. Such a scraper was used in the tool for graining skins, shown in fig. 5⁶. For another stage of skin-dressing a rough scraper was made by simply striking off a disk-shaped fragment from a river boulder.

All the chipped implements described above were made by the men; pecked implements were made by the women.

PECKED IMPLEMENTS. — Pestles were made by laboriously pecking the surface of selected river boulders with the sharp edge of another stone. The time and labor required to make good pestles rendered them valuable family property, and they were handed down for generations. A number of pestles, some crude and some finely finished, are shown in plate VIII. The process of manufacture is indicated pretty clearly by the specimens figured.

Fig. 1 of plate VIII shows a smooth, oblong river boulder that has been neatly broken by an encircling series of well-directed blows. It evidently did not give satisfaction, for it was thrown aside without further change, and was not used, even temporarily, as a pestle. Fig. 2 shows a pestle entirely natural except for the abrasion of its lower surface, caused by pounding. In fig. 3 a water-worn stone has had its rougher angles smoothed off by pecking and its base flattened to give a better pounding surface. Fig. 4 shows an old broken pestle made over into a new one. Fig. 5 pictures a remarkable specimen. At first glance it might seem that here is an old celt form remodeled into a new implement, so true are its surfaces. As a matter of fact these are entirely water-worn, and this object offers an example of the rare preliminary chipping in the manufacture of pestles. Chipped roughly from a disk-shaped boulder, it had already been somewhat smoothed by pecking before it was finally rejected.

Figs. 6 to 11 of the same plate illustrate the principal types of finished pestles. Perhaps the most common type is the long conical pestle with slightly flaring sides like the entasis of a column (figs. 6-8). These vary from six to eighteen inches in length, and from two inches to two and one-half inches in diameter. Fig. 7 represents a pestle of this sort which is slightly modified. A natural protuberance at the upper end is marked with a groove to give a phallic significance. Another pestle, recently presented by Mr Henry Fair to the American Museum of Natural History, shows a cord-like enlargement running lengthwise. No other decorative or symbolic modifications were observed.

The second main type of pestle has an enlarged pounding surface, with the upper two-thirds of the implement contracted to offer a more convenient hand-hold. Three varieties of this type are shown in figs. 9-11. In the first example (fig. 9) the handle is round and domed at the top, while the lower portion is somewhat angular and contracts toward the base. This kind of pestle has either three or four rounded corners to the base. Fig. 10 represents the "hat-shaped" top, while fig. 11 shows a simple rim enlargement at the top. These last two

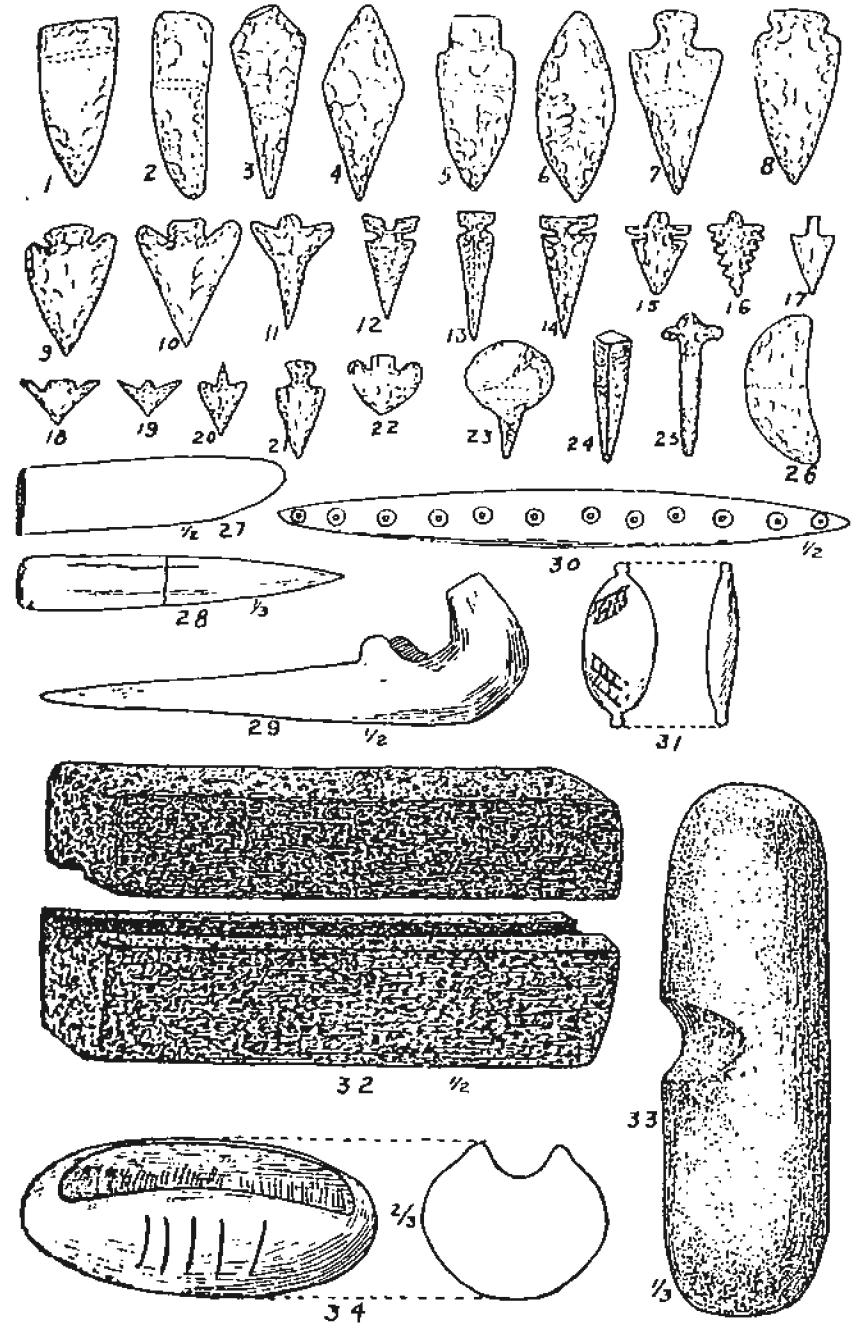

STONE AND BONE IMPLEMENTS OF THE NEZ PERCÉS

1-4, Chipped Stone Implements, 27-31, Bone Objects, 32, Arrow-head Rasp, Stone Handle for Dog-skin Stick; 34, Polisher of Fine-grained Stone.

varieties were used both as pestles and as mauls. The enlargement at the tops of the handles prevented them from slipping from the hand when used for driving wedges.

The distribution of the types of stone pestles west of the Rocky mountains presents an interesting field of study. Close analogies to the types described above, if not identical forms, are found over a considerable area. The hat-shaped top is found on the long slender pestles of California. Combined with a base more like that of the Nez Percé pestles, it is found on the lower stretches of Fraser river, British Columbia. The simple conoid type prevails throughout southern Washington. East of the Nez Percé country the use of stone pestles disappears until the region of the Great Lakes is reached. Although thus on the frontier of the area of stone pestles, yet the workmanship shown by the Nez Percés in making these implements is perhaps the best seen anywhere. Plate VI, 8-11 and 19, 21, 23, illustrate some of the beautiful pestles in Mr W. F. Smith's collection.

Stone mortars, hollowed out of thick, disk-shaped river boulders, are rarely found. They are rather shallow and may have been used as paint mortars or for some other specialized use. If they served as ordinary mortars they must have been furnished with basketwork sides. Wooden mortars and basket mortars placed over flat stones were more commonly used. Two beautiful stone mortars are shown in plate VI, 20, 22.

Cylindrical stones with a polished groove on one side, such as is illustrated in plate VII, 33, were used as handles for digging-sticks, the stone being lashed across the top of the stick. This custom presents an interesting analogy to the use of stone disks on the digging-sticks of California Indians. Such stones as these have been called arrowshaft straighteners, but there is no evidence of such use among the Nez Percés. Arrowshafts were polished with a pair of rasps such as are shown in plate VII, 32. The two oblong pieces of light tufa, each with a semicircular groove, were placed together with the shaft within the groove. This implement was as effective as sand-paper. Possibly a still higher polish was given by the grooved object of soapstone shown in plate VII, 34.

It has already been pointed out in discussing pestles that those having a protuberance at the top of the handle, to prevent the hand from slipping, were also used as mauls. When speaking of Indians near the Grande Ronde river, Irving¹ says: "They generally made use of a stone mallet wrought in the shape of a bottle, and wedges of elk-horn, in splitting their wood." The usual type of grooved maul with an attached handle was *not* used by the Nez Percés, although many specimens are found at no greater distance than Umatilla river in northeastern Oregon. River boulders of various sizes were, however, crudely grooved to serve as net-sinkers. Hammer-stones for fracturing, etc., seem to have been merely such unmodified stones as were conveniently at hand. The heads of war-clubs (fig. 5^b) were also made of unworked river boulders.

PIPES. — Pipes were made of soft stone, the two varieties most in use being a bluish or yellowish soapstone and a light spongy tufa. Catlinite seems occasionally to have been acquired from the Plains tribes. The earliest form of pipe was doubtless the straight tubular pipe that may once have prevailed over the western half of North America. Plate ix, 4 and 5, illustrate two pipes of this character, taken from old graves. The larger one, in the collection of Mr G. W. Bailey, has a small smoke-hole through the stem, and a disk-shaped mouth-piece. This disk is pierced by a hole near the rim, evidently to admit a cord by which the pipe might be suspended from the neck. The stem was formerly decorated with an incised design of which only few traces remain. The second pipe, belonging to Mr John Owre, is shorter, and the bore of the stem is greater. The bowl in both cases is conical. Possibly a wooden mouth-piece was used with the second pipe. Plate ix, 7, 8, show two examples of the right-angle pipe bowls. The material of the pipe shown in fig. 7 of the same plate is reddish tufa. The drawing of a tomahawk on the bottom of the pipe shows that it is fairly modern. On the sides of the bowl is a crisscross design, and on the front a crude drawing of an Indian head with feather

¹ Irving (*ib.*), p. 64.

UNIVERSAL ANTHROPOLOGICAL ASSOCIATION

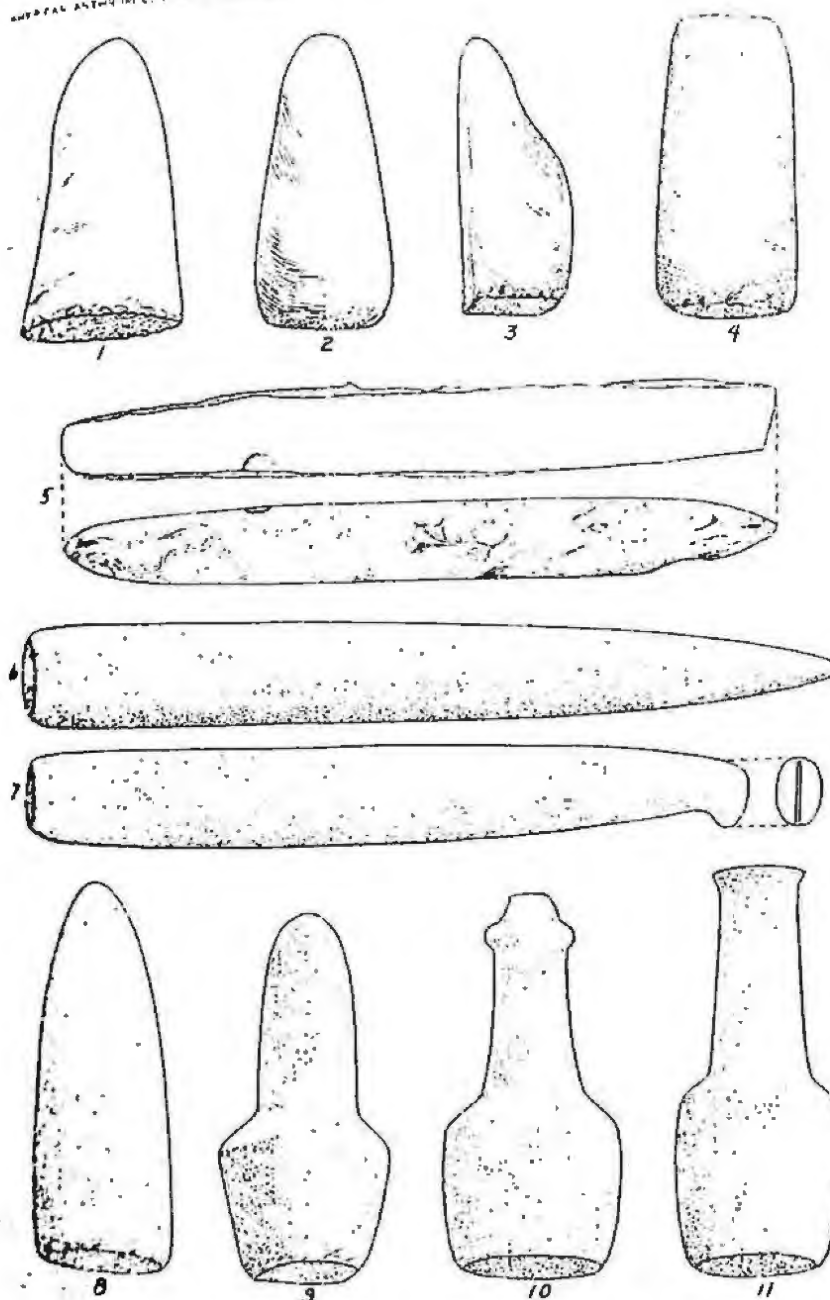

TYPES OF STONE PESTLES

Fig. 5, 6, Unfinished Pestles; 7, 8, 9, 10, Finished Pestles. (All about one-fourth natural size.)

head-dress. Fig. 8 shows a smaller, better made pipe of soapstone, decorated with lines and dots in a pleasing arrangement. Both of these pipes are in the collection of Mr Bailey. Fig. 6 presents a disk-shaped pipe bowl of yellow soapstone. The aperture is a right-angle one. The bowl has no decoration. This pipe, found near Asotin City, is now in the Peabody Museum at Cambridge. All of these pipes with right-angle bowls were provided with wooden stems. Many very minute pipes have been obtained in the Nez Percé region.

The smoking of the pipe formed an important part of the burial and other sacred ceremonies of the Nez Percés. The calumet, or peace-pipe, ceremony seems also to have been practised among them or to have been introduced at a very early date. Hines¹ describes a Nez Percé peace-pipe as having had a stem one inch in diameter and three feet long, and a bowl four inches long and two inches in diameter, made of a dark smooth-grained stone. When smoked it was passed in regular order as among the Plains tribes.

BONE AND HORN

Many small implements were made of bone and horn. Elk-horn wedges, which completely supplanted celts in this region, were of prime importance. An elk-horn wedge is illustrated in fig. 5¹. Such wedges were used not only for splitting wood, but also for felling trees, hollowing out canoes, etc. They were held in position, and then pounded with the stone mallets already described. The horn bow is referred to later. Awls of various sizes and for various uses were made of bone (plate VII, 27-29). The last one shows an awl used in braiding rope. In weaving basketry a small awl was employed. Bone was also extensively used as material for arrow-flakers, for heads of fish-spears, gouges, and many other small implements. Whistles were made of the long-bones of the sand-hill crane, and heads of the bones of other birds. Dice and gaming pieces were commonly made of bone. Before being fashioned into the various objects, bones were usually boiled to remove the animal fats. Most of the objects here mentioned are described in later sections.

¹Hines, p. 184.

METAL

Copper was probably not known before the arrival of the whites, or at least until articles of civilization had reached this region. The Nez Percé language has no separate term for copper; it is simply called *moksmoks*, "yellow." Such large quantities of copper have been taken from graves, some of which appear to date from early times, that it seems reasonable that copper was acquired in trade from the Plains or the Northwest coast. An examination of the tubular beads, such as are figured in plate ix, 16-18, shows uneven, undulating edges, such as would be more apt to result from a pounded nugget than from a cut sheet.

Lewis and Clark found the Indians of this region, who had never seen whites, in possession of a number of Mexican silver dollars. Iron at an early date supplanted flint and obsidian for the manufacture of arrowheads and knives.

WEAVING

The art of weaving was practised to a considerable extent by the Nez Percés, in contrast to its very slight development in the Plains area. In this, as in the making of stone pestles, the Nez Percés occupy the frontier of a typically Pacific Coast art. The most conspicuous product was the flat wallet, or carrying bag, which indeed is still made and used by the Indians. Flexible cylindrical pack-baskets, water-tight cooking baskets, cups and food bowls, winnowing baskets, basket-work tops for mortars, fez-shaped women's hats, as well as mats for floor and house coverings were also made.

It seems fairly certain that these people never wove blankets. On inquiry, they denied all knowledge of such, and insisted that blankets of elk and buffalo hides were the only kinds used before the coming of the whites. The beautiful blankets brought back by Wilkes, several examples of which are in the National Museum, are more likely to belong to the Puget Sound area, where the weaving of blankets from the hair of the dog and the mountain goat, sometimes mixed with the down of wild geese, was a common practice. The designs on these blankets are

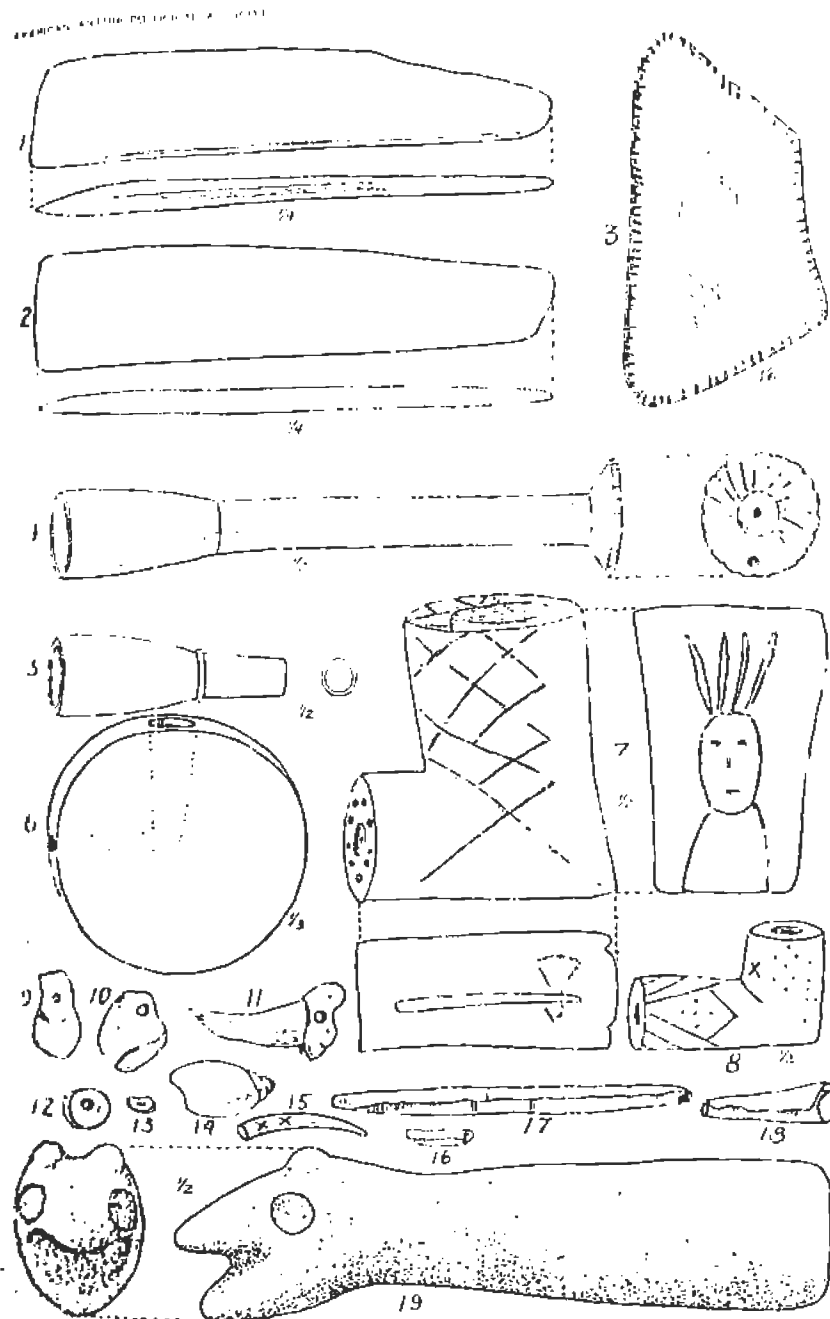

OBJECTS OF THE NEZ PERCÉS

1, 2, Tubular Beads; 3, Nucleated Stone; 4, 5, Pipes; 6, 7, Baskets; 8, Sculpture; 9, Stone.

entirely geometrical and undoubtedly show certain general similarities with those found on the twined wallets of the Nez Percés. But the elements are so simple, consisting of triangles, squares, zigzags, etc., and the combinations so varied, that such similarities may, after all, have little significance. The blankets, moreover, show more colors than are found in early Nez Percé textiles. The colors in these blankets appear to be vegetal, while, except for a root which produced a brown dye, and rock slime which produced green, the Nez Percés depended upon minerals for paints. The Nez Percés are not known to have made even the simple blankets woven of strips of rabbit-skin; nor are they known to have used the hair of the dog or the mountain goat in any kind of textiles. They did not make woven tunplines, but used a strip of deerskin for this purpose.

The bast of Indian hemp (*Apocynum cannabinum* L.), called *kamo*, originally formed the foundation for all the lighter and more flexible baskets. The hemp was first made into cordage. Of late years this native material has been adulterated with cotton cordage. Grass, especially beargrass (*Xerophyllum tenax* Nutt.), was much used as a secondary material to carry the design. Beargrass was gathered in the mountains; it was plentiful along the Lolo trail. Corn-husk has largely replaced the native material in modern times, and worsted yarns in gay colors have also been substituted for the grass overlay.

WALLETS. — The flat wallet (plate vi, 17) shows a technique of simple twined weaving with the ornament applied by the process of false embroidery. When this process is used the designs do not appear on the inside, but only the loose ends of the colored elements. In these wallets the embroidery element takes only one twist around each loop of the foundation, and that toward the right. Fig. 3 shows a somewhat diagrammatic representation of this method of weave and ornamentation. Both the vertical and horizontal members of the textile proper are cords of hemp. The false embroidery element may be beargrass, corn-husk, or yarn. The margin shows a simple turning down of the wool, which is then bound down by the warp. Often the margin of the wallet was protected by a lining

of deerskin. The wallets were made in many sizes. Many were two or even three feet in length and fifteen or twenty inches in width, but smaller ones were more common. The wallets were carried by double handles made by passing a single thong twice through each side of the top. The handle thus

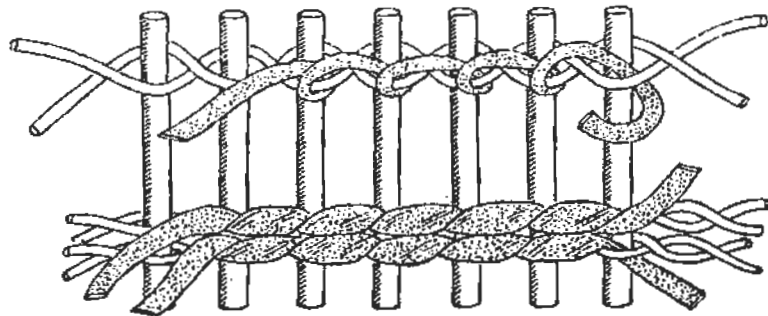

FIG. 3. — Technique of "false embroidery" of the flat wallets.

closed the bag. The wallets were gaily decorated. The designs will be considered later. A pattern was applied to each side of the bag; as a rule these two patterns were entirely different.

CARRYING BASKETS.—The cylindrical carrying baskets (plate vi, 13) and the basket hats (15 and 16) show a different kind

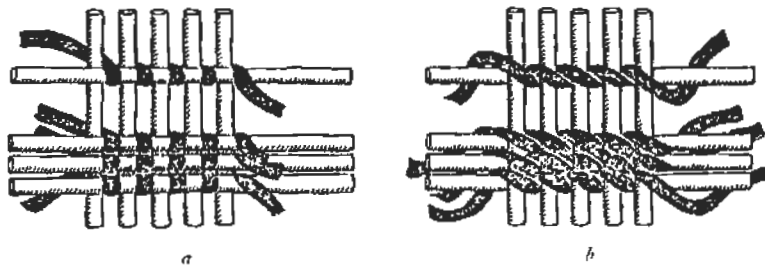

FIG. 4. — Technique of "lattice weave" of the cylindrical baskets and basket hats.

of weave, although at first glance it seems the same as that of the wallets. The materials are the same, but the cord of the carrying baskets is generally coarser than that used in the wallets and the women's hats. The technique of the weaving is shown in fig. 4, *a* representing the aspect of the inside of the

basket, while *b* exhibits that of the outside. It is seen from these diagrams that the foundation is simply a lattice-work of vertical and horizontal cords. The colored element which appears on the outside passes over and under the horizontal element of the foundation, and across the vertical one. The color shows as a solid mass on the outside of the basket, while on the inside it appears in vertical lines alternating with the hemp. This sort of weave seems to have been effected from the inside of the basket, because the twist on the outside runs toward the left and not toward the right as in the case of false embroidery.

The cylindrical baskets were sometimes a foot and a half in diameter and two feet deep. The bottom was flat. The rim was usually covered with a strip of deerskin. A handle or a tumpline of deerskin or elk-hide was fastened to one side of the basket near the top. Plate vi, 13, illustrates a good example of this type of basket.

BASKET HATS.—The basket hats of the women exhibit the same method of weaving, but with finer elements and more careful workmanship. Plate vi, 15, 16, show two examples of the women's hats. The material on the outside is beargrass, which was used either in its natural cream color or stained dark brown or yellow. Many modern basket hats show the use of yarns rather than grass. The top of the basket hat was made with a sort of radial weave similar to the bottom of the carrying baskets. The hats were all fez-shaped, with a double thong at the crown to which pendants were sometimes hung. In these hats the textile art of the Nez Percés reached its highest development. Almost identical hats were used by the Yakima, the Umatilla, and other neighboring tribes on the west. The designs were almost entirely arranged in zigzags, with three points at the top and three at the bottom.

COILED BASKETS.—Water-tight bowl-shaped baskets to serve as cooking vessels, food bowls, and cups were made of strips of willow after the coil method with imbricated decoration. The process of construction is identical with that of the Yakima and Klikitat baskets, after which it may have been patterned. Some close-coil baskets without imbrication were also made. Although

imbricated baskets have not been made for many years, some of the older natives remember women who could make them. The material used to carry the design in the imbrication was xerophyllum, commonly dyed black or orange. The four-cornered baskets so typical of the Salish and the northern portion of the Basin area, were not made by the Nez Percés. The coil seems to have been one of rods and splints. The sewing thread was quite uniformly split. A sharp awl was the only implement used in weaving. Coil baskets were regularly used as cooking vessels by the Indians of this section. The skin and paunch pails of the Plains area seem never to have been used.

Plate vi, 18, illustrates a mortar with basket-work sides. The bottom was a common flat stone. This funnel-shaped basket, with the opening at the bottom about six inches in diameter, was pegged down tightly upon the stone. The weave is a coiled one, rather crude and with no attempt at ornamentation; the number of rods in the coil varies; the margin is finished off with a braid. Old mortar baskets are said to have been decorated with diamond patterns applied not by imbrication but by simply using a colored sewing thread as in the southern Basin area. This sort of mortar strongly recalls the mortar of California. It was not, however, fastened to the stone with pitch as in the latter area.

Winnowing baskets were used in cleaning kouse and other roots. The material for such baskets was the shredded roots of birch (*Betula microphylla* Bunge) trees, that grow along water courses. The method was a loose double-rod coil, open enough to allow the dirt to be sifted out. In shape the baskets resembled a gold pan, having a flat bottom and flaring sides. They were not decorated and were rather crude in workmanship. Plate vi, 12, illustrates a Nez Percé winnowing basket in the Peabody Museum. The margin was finished off by dropping alternate stitches of the last coil and simply turning the sewing thread around the rod itself.

MATS. — Mats were used for house and floor coverings, and as sheets upon which berries could be spread and dried. They were made by two methods, according to whether the material

was cattail (*Typha latifolia* L.) or tule (*Scirpus lacustris* L.). Mats made of cattail were simpler in construction and less effective in keeping out rain than those made of tule. They were similar in color, size, and the complete absence of decoration. The width averaged about four feet and the length nine feet.

In the cattail mat the elements of the wool were bound together by the simple turning of two cords, over and under the doubled blades, at intervals of from three to six inches. These warp-cords were not severed, but were passed continuously back and forth, making loops now at one end of the mat, now at the other. The ends of the mat were left unprotected and the raw edges were simply trimmed down evenly or turned under the warp. The tule mat was sewn rather than woven. The sewing threads were about three inches apart. The wool element consisted of two stems of tule which were twisted lengthwise, and pierced by the sewing thread at every half turn when one stem was directly over the other. The sewing threads were continuous and formed loops at the ends of the mat, as did the warp-cords in the cattail mats, but they were reinforced along the ends of the mat with a two-strand rope, with which they were intertwined. This rope served to strengthen the end of the mat. The side edges, also, were strengthened with a twined cord.

HOUSES

The Nez Percés constructed at least four distinct types of houses: first, a long communal house; second, a circular tipi lodge; third, an underground menstrual lodge for the women; fourth, a sudatory for the unmarried men. A fifth type, hardly deserving mention, was a rude brush shelter thrown up when on hunting expeditions. There seems to have been some variety of construction in the first two types. The floors of the houses were all more or less depressed by excavation, the summer ones slightly and the winter ones to a depth of two or three feet. The earth removed was heaped about the sides, thus raising the wall of the house.

THE LONG HOUSE. — The long communal dwelling was the

most important, as a single structure housed many families. According to Indian informants this house was shaped like an A-tent. It had two ridge-poles which the upright supports separated by a few inches. The poles were tied with rope. The aperture between these ridge poles extended the whole length of the house and served as a smoke flue. Against these ridge poles side poles were laid, and to the latter long mats were tied, shingle-fashion. The mats were of two kinds; their technique has already been described. Poles were often laid up against the mats as a safeguard against wind. The earth thrown out of the excavation for the interior was piled up on the outside to bank the bottom of the mats. Dry grass was first laid against the mats to prevent decay.

Instead of mats a very coarse heavy grass, commonly called rye-grass (*Elymus* sp.), was sometimes laid over the side poles or rafters to the depth of several inches and then covered with earth.

The fires were arranged in a row down the middle of the house, about ten or twelve feet apart. There were two families for each fire. As a rule the house was open, but occasionally small partitions were put up which divided the house into a double row of stalls. There was always an open space down the center. There were two or more small entrances in one side of the house; in the winter these were closed with heavy skins which hung from the tops of the openings. Also in the winter time there was often an inner skin lining for the house, but this was probably true only of the smaller houses. The beds were laid nearest the walls upon built-up mattresses of dry grass and the inner bark of cottonwood trees.

Lewis and Clark make frequent mention of these long houses and for some of them give measurements. One of the longest was situated near Lawyer's creek, and is thus described:¹

"The village . . . consists of one house only which is 150 feet in length, built in the usual form of sticks, mats and dry grass. It contains 24 fires and about double that number of families."

Cox² thus describes the houses of the Nez Percés:

¹ Lewis and Clark, vol. V, p. 16.

² Ross Cox, p. 84.

"Their habitations are covered with large mats fixed on poles; some are square, others oblong, and some conical; they are of various sizes, from 20 to 70 feet long and 10 to 15 feet broad. There are no interior divisions, and an opening at the top serves the double purpose of a window and a chimney. These dwellings are pretty free from vermin and are easily changed when occasion requires."

The old village site at Kooskia (see fig. 2), already described, shows oblong house-rings that agree with these descriptions. The longest house-ring there is about eighty feet, and the average about fifty feet in length. The average width is about eighteen feet.

Long houses with flat roofs are mentioned by Lewis and Clark,¹ but no account of any such could be obtained from the Indians. It is possible that scaffolds for drying fish were mistaken for the frames of houses.

There were no strictly ceremonial structures.

TIPÍ LODGES.—The circular conical tipi, covered with either mats or skins, was also a native type. Lewis and Clark speak of a chief, residing near Kamiah, who had "a large conical lodge of leather." Certainly at a later date lodges of buffalo skin were very common. It is probable, however, that until horses were procured buffalo robes were too valuable as blankets to be used for house coverings. Plate x, 6, presents a tipi lodge covered with mats, the upper ones of cattail and the lower ones of tule. According to Townsend² the tipi lodge covered with buffalo skins was the usual form when traveling.

The tipi lodge was ordinarily formed of ten or twelve poles. Of these, three were first tied near the upper end and spread to form a tripod; then the other poles were laid against the three. This lodge was usually sunken about two feet, especially in winter. Lewis and Clark³ mention an ancient circular house-ring near Kamiah, which was about 30 feet in diameter, with the rim exceeding three feet in height and the center sunken four feet in the ground. Circular rings are also to be seen at the old village sites already described.

¹Op. cit., vol. v, p. 100, and Gass, p. 212.

²Townsend, Thwaites ed., p. 225.

³Vol. v, p. 33.

THE NEZ PERCÉ INDIANS

1-2, Tipi lodge; 3, 4, 5, 6, 7, 8, 9, 10, 11, 12, 13, 14, 15, 16, 17, 18, 19, 20, 21, 22, 23, 24, 25, 26, 27, 28, 29, 30, 31, 32, 33, 34, 35, 36, 37, 38, 39, 40, 41, 42, 43, 44, 45, 46, 47, 48, 49, 50, 51, 52, 53, 54, 55, 56, 57, 58, 59, 60, 61, 62, 63, 64, 65, 66, 67, 68, 69, 70, 71, 72, 73, 74, 75, 76, 77, 78, 79, 80, 81, 82, 83, 84, 85, 86, 87, 88, 89, 90, 91, 92, 93, 94, 95, 96, 97, 98, 99, 100, 101, 102, 103, 104, 105, 106, 107, 108, 109, 110, 111, 112, 113, 114, 115, 116, 117, 118, 119, 120, 121, 122, 123, 124, 125, 126, 127, 128, 129, 130, 131, 132, 133, 134, 135, 136, 137, 138, 139, 140, 141, 142, 143, 144, 145, 146, 147, 148, 149, 150, 151, 152, 153, 154, 155, 156, 157, 158, 159, 160, 161, 162, 163, 164, 165, 166, 167, 168, 169, 170, 171, 172, 173, 174, 175, 176, 177, 178, 179, 180, 181, 182, 183, 184, 185, 186, 187, 188, 189, 190, 191, 192, 193, 194, 195, 196, 197, 198, 199, 200, 201, 202, 203, 204, 205, 206, 207, 208, 209, 210, 211, 212, 213, 214, 215, 216, 217, 218, 219, 220, 221, 222, 223, 224, 225, 226, 227, 228, 229, 230, 231, 232, 233, 234, 235, 236, 237, 238, 239, 240, 241, 242, 243, 244, 245, 246, 247, 248, 249, 250, 251, 252, 253, 254, 255, 256, 257, 258, 259, 260, 261, 262, 263, 264, 265, 266, 267, 268, 269, 270, 271, 272, 273, 274, 275, 276, 277, 278, 279, 280, 281, 282, 283, 284, 285, 286, 287, 288, 289, 290, 291, 292, 293, 294, 295, 296, 297, 298, 299, 300, 301, 302, 303, 304, 305, 306, 307, 308, 309, 310, 311, 312, 313, 314, 315, 316, 317, 318, 319, 320, 321, 322, 323, 324, 325, 326, 327, 328, 329, 330, 331, 332, 333, 334, 335, 336, 337, 338, 339, 340, 341, 342, 343, 344, 345, 346, 347, 348, 349, 350, 351, 352, 353, 354, 355, 356, 357, 358, 359, 360, 361, 362, 363, 364, 365, 366, 367, 368, 369, 370, 371, 372, 373, 374, 375, 376, 377, 378, 379, 380, 381, 382, 383, 384, 385, 386, 387, 388, 389, 390, 391, 392, 393, 394, 395, 396, 397, 398, 399, 400, 401, 402, 403, 404, 405, 406, 407, 408, 409, 410, 411, 412, 413, 414, 415, 416, 417, 418, 419, 420, 421, 422, 423, 424, 425, 426, 427, 428, 429, 430, 431, 432, 433, 434, 435, 436, 437, 438, 439, 440, 441, 442, 443, 444, 445, 446, 447, 448, 449, 450, 451, 452, 453, 454, 455, 456, 457, 458, 459, 460, 461, 462, 463, 464, 465, 466, 467, 468, 469, 470, 471, 472, 473, 474, 475, 476, 477, 478, 479, 480, 481, 482, 483, 484, 485, 486, 487, 488, 489, 490, 491, 492, 493, 494, 495, 496, 497, 498, 499, 500, 501, 502, 503, 504, 505, 506, 507, 508, 509, 510, 511, 512, 513, 514, 515, 516, 517, 518, 519, 520, 521, 522, 523, 524, 525, 526, 527, 528, 529, 530, 531, 532, 533, 534, 535, 536, 537, 538, 539, 540, 541, 542, 543, 544, 545, 546, 547, 548, 549, 550, 551, 552, 553, 554, 555, 556, 557, 558, 559, 560, 561, 562, 563, 564, 565, 566, 567, 568, 569, 570, 571, 572, 573, 574, 575, 576, 577, 578, 579, 580, 581, 582, 583, 584, 585, 586, 587, 588, 589, 590, 591, 592, 593, 594, 595, 596, 597, 598, 599, 600, 601, 602, 603, 604, 605, 606, 607, 608, 609, 610, 611, 612, 613, 614, 615, 616, 617, 618, 619, 620, 621, 622, 623, 624, 625, 626, 627, 628, 629, 630, 631, 632, 633, 634, 635, 636, 637, 638, 639, 640, 641, 642, 643, 644, 645, 646, 647, 648, 649, 650, 651, 652, 653, 654, 655, 656, 657, 658, 659, 660, 661, 662, 663, 664, 665, 666, 667, 668, 669, 670, 671, 672, 673, 674, 675, 676, 677, 678, 679, 680, 681, 682, 683, 684, 685, 686, 687, 688, 689, 690, 691, 692, 693, 694, 695, 696, 697, 698, 699, 700, 701, 702, 703, 704, 705, 706, 707, 708, 709, 710, 711, 712, 713, 714, 715, 716, 717, 718, 719, 720, 721, 722, 723, 724, 725, 726, 727, 728, 729, 730, 731, 732, 733, 734, 735, 736, 737, 738, 739, 740, 741, 742, 743, 744, 745, 746, 747, 748, 749, 750, 751, 752, 753, 754, 755, 756, 757, 758, 759, 760, 761, 762, 763, 764, 765, 766, 767, 768, 769, 770, 771, 772, 773, 774, 775, 776, 777, 778, 779, 780, 781, 782, 783, 784, 785, 786, 787, 788, 789, 790, 791, 792, 793, 794, 795, 796, 797, 798, 799, 800, 801, 802, 803, 804, 805, 806, 807, 808, 809, 810, 811, 812, 813, 814, 815, 816, 817, 818, 819, 820, 821, 822, 823, 824, 825, 826, 827, 828, 829, 830, 831, 832, 833, 834, 835, 836, 837, 838, 839, 840, 841, 842, 843, 844, 845, 846, 847, 848, 849, 850, 851, 852, 853, 854, 855, 856, 857, 858, 859, 860, 861, 862, 863, 864, 865, 866, 867, 868, 869, 870, 871, 872, 873, 874, 875, 876, 877, 878, 879, 880, 881, 882, 883, 884, 885, 886, 887, 888, 889, 890, 891, 892, 893, 894, 895, 896, 897, 898, 899, 900, 901, 902, 903, 904, 905, 906, 907, 908, 909, 910, 911, 912, 913, 914, 915, 916, 917, 918, 919, 920, 921, 922, 923, 924, 925, 926, 927, 928, 929, 930, 931, 932, 933, 934, 935, 936, 937, 938, 939, 940, 941, 942, 943, 944, 945, 946, 947, 948, 949, 950, 951, 952, 953, 954, 955, 956, 957, 958, 959, 960, 961, 962, 963, 964, 965, 966, 967, 968, 969, 970, 971, 972, 973, 974, 975, 976, 977, 978, 979, 980, 981, 982, 983, 984, 985, 986, 987, 988, 989, 990, 991, 992, 993, 994, 995, 996, 997, 998, 999, 1000.

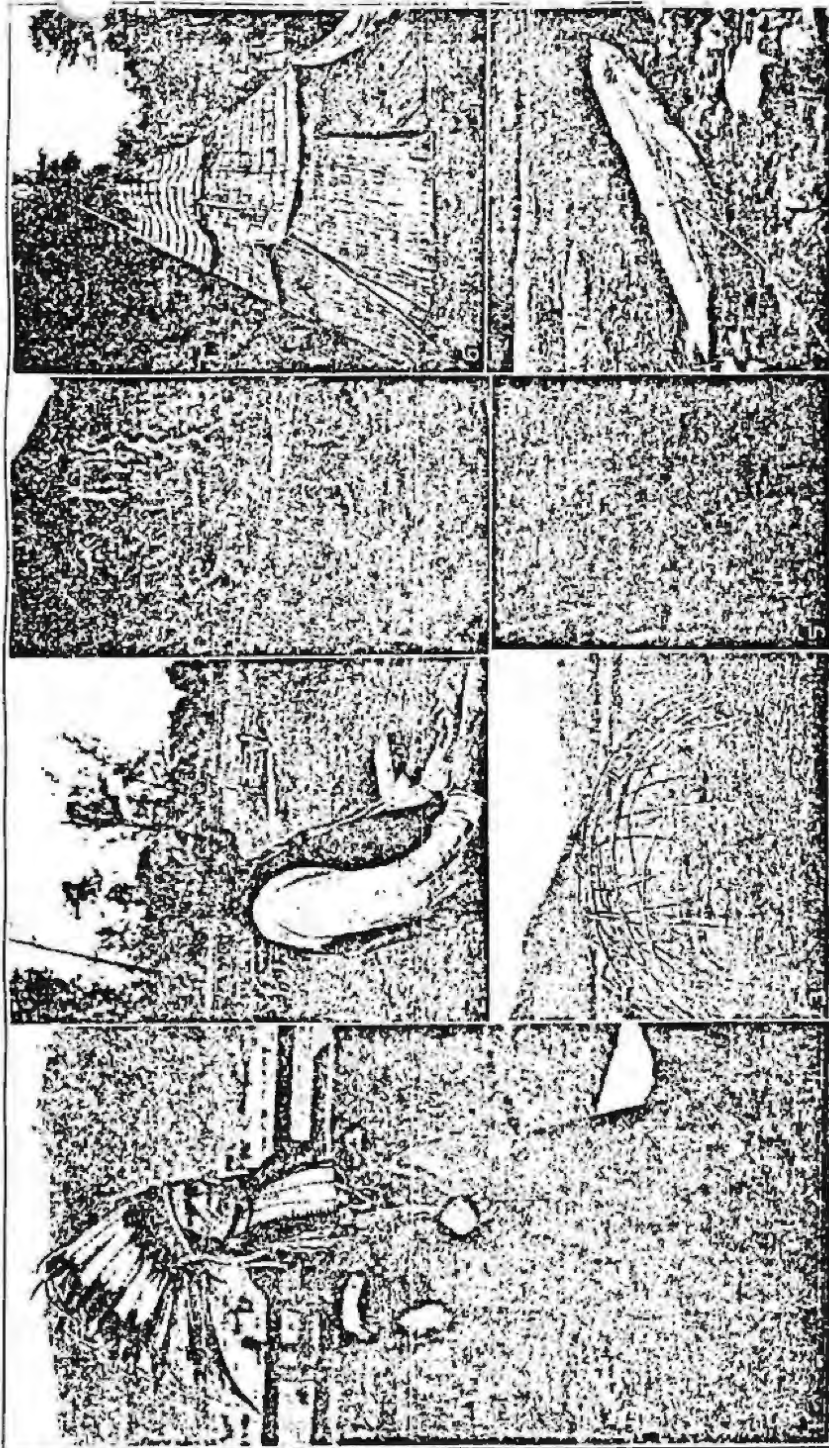

MENSTRUAL LODGE.—The menstrual lodge was circular, about twenty feet in diameter and five or six feet deep. Poles were laid across the excavation on a level with the ground, and upon these grass and then earth were spread. A circular opening was left near one side, from which a ladder, made of a forked stick with rope steps, descended to the floor. The floor was covered with mats; there was a fire near the middle, and beds around the sides. This house was used by the women during the menstrual period, and before and after childbirth. Its use seems to have been limited to the winter months, for during the summer, and when on the trail, an old tipi set up at a distance from the main camp served the purpose. The men were not allowed to come near these lodges; the occupants had to cook their own food and were not allowed to touch anything that others used. There was one or more of these lodges to each village, and sometimes ten or more women occupied the lodge at one time. Lewis and Clark mention several times these lodges and the restriction of the women. They remark on the presence of this place of seclusion, even in the smallest communities, in the following words:

“Even at this small habitation there was the usual appendage of the solitary lodge, the retreat of the tawny damsels when nature causes them to be driven into coventry.”¹

SUDATORY LODGE.—During winter the boys above fourteen years of age and the unmarried men usually slept in a low subterranean sudatory lodge. A circular excavation, about three feet deep and ten or twelve feet in diameter, was covered with poles which were laid across on a level with the ground. These poles were covered with rye grass and then earth to the depth of several inches. The sudatory was entered by a sloping passage. The interior was thickly bedded with grass. A pile of stones was in the center. A fireplace outside served to heat stones in the morning, and these were brought into the lodge and water poured over them; thus all who wished could take a sweat-bath before getting up. These sudatory sleeping quarters were always on the bank of a stream, where the men could

¹ Vol. v, p. 11.

take a plunge bath after the sweat. Often as many as fifteen men and boys were crowded into these close quarters. Only a robe was necessary for covering.

Small sweat-houses were constructed on the banks of streams for the use of both men and women. Temporary ones were quickly constructed of a framework of willows forming a dome, covered with the blanket of the bather. More permanent ones were made on the same sort of framework, but covered with grass and sod. Plate x, 3, shows a willow framework for a temporary sweat-house.

FURNITURE AND UTENSILS

The furniture for the houses was very simple. There were no stools or benches, and the bed was used during the day for lounging. The beds were not built above the ground or covered, but consisted merely of a heap of dry grass or a sort of mattress made from the inner bark of cottonwood trees. Blankets were of elk-hides dressed without removing the hair. Pillows were folded deer or bear skins. In the long houses the beds were arranged against the walls with the feet toward the center. In the round tipi lodges the beds were arranged as sectors of the circular area, the fireplace being in the center. The floors were covered with mats. Storage baskets were piled at the heads of the beds. The more valuable articles of clothing were hung up.

A number of the common household utensils have already been described, especially the basketry and the pestles. All boiling was done in coiled willow baskets. Besides these cooking baskets there were no important cooking utensils, for all food not boiled was either steamed in pits or roasted in the ashes.

Baskets mortars were much used for pounding roots, but wooden mortars also were used. These latter were of several sorts. Sometimes a portion of log was hacked and burned into a hollow vessel without much regard to form. The form with a handle at each end (plate vi, 14) may have been recently acquired from the Plains tribes, but there is no doubt that wooden mortars of the more indeterminate shapes were made in the old times.

Food was eaten out of wooden bowls and bowl-shaped baskets. Spoons and ladles of buffalo and mountain-sheep horn were in common use. Some had short and some long handles. All showed careful workmanship and good finish, but almost nothing that could be called ornamentation.

The digging-stick was one of the most necessary and characteristic implements of the Nez Percés. It was about two and a half feet long, with a fire-hardened point bent slightly forward. The handle consisted of a piece of bone, horn, or stone, from five to eight inches in length. This handle was usually perforated in the middle and lashed firmly at right angles to the stick. The stick was operated with both hands, one being placed on each end of the handle. When the weight was applied to the handle, the point penetrated the ground to a depth of about six inches, and then the curved end was directed forward, thus breaking the sod. A stone handle is shown in plate VII, 33.

Pack-baskets and winnowing baskets have already been described. The latter were used in cleaning roots.

FIRE-MAKING. — Fire was made by means of the hand-turned fire-drill. The bow-drill was unknown. The hearth-stick was either of the root of the light-leaved willow (*Salix lasiandra* Benth.) or of the stem of "smoke-wood" (*Clematis ligusticifolia* Nutt.). A slight hollow was made in this hearth-stick and a groove was cut from one edge into the hollow. The whirling stick was made of the dead tips of red fir (*Pseudotsuga mucronata* Sudw.). Finely broken brush or dry grass was used for tinder. As in many other areas the upright piece was called "man" and the horizontal one "woman." This method of fire-making is said to have been introduced by Coyote, the culture-hero. Although fire could be made in a short time by this method, as a rule fires were not allowed to go out in the permanent camps.

FOOD AND ITS PREPARATION

In common with other tribes of the arid Basin area, the Nez Percés depended for food largely upon vegetal products. They were not, however, as restricted in this respect as the tribes to the south, since salmon was plentiful during certain

periods of the year and game was fairly abundant. Agriculture was entirely unknown.

CAMAS. — The most important of all vegetal foods was camas (*Camassia esculenta* Lindl.). This liliaceous bulb was gathered in enormous quantities in the wet upland meadows of Weippe prairie, Camas prairie, in the open country near the present town of Moscow, and in the Grande Ronde valley. It grows in the glades of pine woods, and in partly inundated prairie land. The bulbs lie very closely together, so that when the camas is in bloom, the flats from a short distance resemble lakes of fine, clear water.

Camas was dug to a slight extent early in the spring before the growth of the stem had exhausted the stored-up energy of the bulb. The great harvest came during June and July, after the plant had nearly finished blooming. At this time the soil dried rapidly and the bulbs matured. Another great harvest occurred in the fall. It will be remembered that Lewis and Clark first encountered the Nez Percés, September 20, 1805, on Weippe prairie, when the Indian women were laying in a winter food supply of this root. Camas, as well as the other food roots, was gathered entirely by the women, the men at this time being busied with fishing, hunting, and war-parties. A digging-stick with a fire-hardened point and a bone crosspiece at the top was the only implement used. Cylindrical pack-baskets were used in carrying the roots to camp, and goldpan-shaped sifting trays in cleaning them.

Agreeable to the taste, sweet and nutritious, camas was eaten either raw or cooked. When cooked, the usual preliminary process was as follows: A pit from six to ten feet in diameter and about three feet deep was lined with split dry wood to the depth of almost a foot. Upon this wood was placed a layer of smooth stones averaging about five inches in diameter. The wood was set on fire and the stones allowed to become red hot. When the fire had burned down the stones were leveled and some earth and a layer of coarse grass were spread over them. Then twenty or thirty bushels of camas bulbs, which had been previously cleaned and the black outer layers of the bulbs re-

moved with the fingers, were thrown into the pits and arranged in a conical heap. The white bulbs were then covered with a layer of grass, some two or three inches thick. After this, water was poured on till the steam began to rise, and then the entire heap was covered with several inches of dry earth. Sometimes a fire was kindled around the base of the heap. The bulbs were allowed to steam for from twelve hours to three days. If cooked for the shorter period the grass was removed and the roots permitted to steam themselves dry, like boiled potatoes, and were then commonly placed on scaffolds and further dried in the sun. After having been cooked, the roots were no longer white, but brown or black, and had a much sweeter taste than when in the natural state. They were fit for use immediately after being taken from the pit, but soon spoiled if not subjected to further treatment. This further treatment usually consisted in pounding up the soft roots into a sort of dough and forming them into loaves which were rolled in grass and again subjected to steaming. Fresh bulbs were placed in the pit along with these loaves to permit the free passage of the steam. When taken out a second time, the loaves were made over into smaller cakes and dried in the sun or over the camp fire. These cakes were irregular in shape and from one-half to three-quarters of an inch in thickness. When kept out of the moisture they remained fresh for a long time. They resembled plug-tobacco in color and pliancy. When the initial steaming extended over a period of two or three days, the roots when uncovered were found to be converted into a dark-brown glue-like mass. From this gruel was made for immediate consumption and sun-dried loaves for future use.

Camas was also sometimes simply boiled in water and in this condition resembled mealy potatoes. It was occasionally reduced by boiling to a sort of syrup or molasses.¹

KOUSE. — Kouse was another vegetal food, scarcely less important than camas. Under this name were grouped a number of closely related plants of the *Lomatium* family, the

¹The processes of cooking camas have been often described. See Lewis and Clark, III, pp. 78-79; V, pp. 124-127; Townsend, pp. 247-248; E. Palmer, pp. 408-409.

commonest being *Lomatium kans* Wats. These plants, unlike the camas, flourish in dry rocky soil and were commonly gathered by the Indian women along the brows of steep hills. The harvest season was very early, most of the digging occurring during April and May. The roots, corm-like or tuberous in character, were eaten either raw or cooked. The usual preparation was to dry the roots, scrape off the brown outer skin, and then reduce them to powder in mortars. This meal was made into gruel for immediate use or into bricks for future consumption. The method of making the bricks was as follows: The meal was moistened with water and formed into flat, oblong, square-cornered cakes that were suspended on a swinging framework of flat sticks and partly baked over a slow fire. The bricks were pierced with one or more holes in order that they could be strung on a thong, like Chinese money, and hung from the saddle. They bore the imprint of the sticks upon which they had rested, and were sometimes embellished with scratched parallel or crossed lines. In size these bricks vary. Lewis and Clark¹ give the dimensions as an inch and a quarter thick, six inches wide, and eighteen inches long. Palmer² says the cakes were one foot wide, three feet long, and only from a quarter to half an inch thick. Several cakes in the Peabody Museum at Cambridge are three or four inches wide, about a foot long, and an inch thick. When fresh the flavor of kouse root is said to resemble that of parsnips, but after being dried it tastes more like stale biscuit, and in fact was often called "biscuit root" by the early explorers. Both the meal and the cakes remained edible a long time. The cakes were either eaten without further preparation or were broken up in water and made into a mucilaginous sort of soup. This root was especially valued as being the first vegetal food to be gathered in the spring.

OTHER ROOTS. — Bitterroot (*Lewisia rediviva* Pursh) was a favorite food root when it could be procured. It was gathered in the Bitterroot mountains and on the mountains near Imnaha.

¹Vol. V, p. 12.

²E. Palmer, p. 407.

It was prepared by merely drying, when it resembled dentalia shells in shape and size. According to Palmer,¹ this root contains so much concentrated nutriment that a single ounce in the dried state is sufficient for a meal.

Another favorite root was that of the *Casium Gairdneri* Gray. This tuberous root, usually about the size of a man's finger, has, when cooked, a very agreeable taste, with a cream-like flavor. Piper calls it the finest food plant of the Northwest Indians.

Wild carrot (*Daucus pusillus* Michx.) was boiled, steamed, or eaten raw. Wild onions (*Allium Geyeri* and others) were steamed in a pit, like camas and kouse. Some species from this area have a very mild flavor. *Scorzonella nutans* Geyer is reported to have been eaten raw. It is a small root, almost transparent, and filled with a bitter milky juice. *Wapato* (*Sagittaria latifolia* Willd.), the great source of vegetal food for the Indians of the lower Columbia, was secured only in trade. Many less commonly known roots were also occasionally used as food; in particular, tobacco root (*Valeriana edulis* Nutt.), *Enanthe sarmentosa* Prestl., *Balsamorhiza Hookeri* Nutt., *B. sagittata* Nutt., *Claytonia megarrhiza* Parry, *C. lanceolata* Pursh, etc.

BERRIES. — Various berries and seeds were extensively used for food by the Nez Percés. Of the former, serviceberries (*Amelanchier* sp.) were the most important. During favorable years they were collected in large quantities and made into small disk-shaped cakes which were sun-dried upon mats and kept for winter use. When the harvest of serviceberries was light, their place was taken by the inferior hard-seeded berries of the hawthorn (*Crataegus* sp.). Blackberries (*Rubus macropetalus* Dougl.) were also dried. Chokecherries (*Prunus dimissa* Nutt.) and huckleberries (*Vaccinium membranaceum* Dougl.) were commonly boiled. Most other berries, including strawberries (*Fragaria* sp.), salmonberries (*Rubus spectabilis* Pursh), currants (*Ribes aureum* Pursh), gooseberries (*R. oxycanthoides saxosum* (Hook.) Coville) were eaten fresh. Roseberries (*Rosa* sp.) served as a valuable food in times of famine, since they remained

¹E. Palmer, p. 407.

upon the bushes throughout the winter. Serviceberries, chokecherries, hawthorn, currants, and gooseberries flourished along the water courses and near the villages. Huckleberries were commonly gathered in the highlands, especially on Craig mountain. Often the branches were broken off and the berries raked into a basket with a coarse comb.

Sunflower (*Helianthus* sp.) seeds were much used for food, being valuable on account of their oil. They were eaten either raw or pounded into meal and fried in small round cakes. The grinding of sunflower seeds is mentioned in one of the Nez Percé myths.¹ The seeds of *Chenopodium* sp. and probably some grass seeds were also eaten.

FAMINE FOODS. — During severe winters the Indians of this region often suffered from famine, during which they were glad to eat lichens and the inner bark of trees. Lewis and Clark² give instances of the use of a lichen (*Alectoria* sp.) that grows on pine trees and which was boiled and eaten, and mention that long-leaved pine trees (*Pinus ponderosa* Dougl.) were cut down in order that the natives could gather the nuts and strip off the bark. The nuts were boiled or roasted.

FISH. — It has already been stated that a considerable part of the food supply of the Nez Percés was derived from fishing and the chase. The most important food fishes of these Indians were as follow:

1. Red fish, or blue-backed salmon (*Oncorhynchus nerka* Walb.). This fish, varying from three to eight pounds in weight, was the favorite fish for drying. It was first caught about the first of July on Clearwater river, but was taken much earlier at Wallowa lake and at the headwaters of Salmon river. Only the last of the run spawned on the lower stretches of the rivers.
2. Quinnot, Chinook, or tyee salmon (*O. tshawytscha* Walb.). This salmon, averaging more than twenty pounds in weight, was caught somewhat later than the blue-backed salmon.
3. Steel-head salmon, "salmon trout" (*Salmo Gairdneri*

¹Spinden, p. 21.

²Vol. v, p. 4.

Richardson). This salmon was caught during fall and winter; it weighs usually about six pounds.

4. Cut-throat trout (*S. mykiss Gibbsii* Suckley).

5. Waha lake trout (*S. mykiss Bowdieri* Bendire). These trout occur only in Waha lake on Craig mountain.

6. Lamprey eel (*Entosphenus tridentatus* Gairdner, or *Lampræta cibaria* Girard). Eels ran about the same time as redfish or blue-backed salmon, but were caught on the lower stretches of the rivers.

7. Suckers (*Pantosteus Jordani* Evermann; *Catostomus macrocheilus* Girard, etc.).

8. Sturgeon (*Acipenser transmontanus* Richardson).

Salmon formed by far the largest item. Fresh salmon were broiled, baked, or boiled. For broiling they were never cut crosswise but always lengthwise in three slabs, one slab from each side and a middle one containing the spine. They were baked in the ashes and boiled in water-tight baskets. No superstition seems to have been attached to the disposal of the bones. Salmon were also dried on scaffolds and smoked for winter use. The Nez Percés never made the dried salmon meal which formed so important an article of trade at the Dalles. Eels were eaten fresh or were dried. Smaller fish, such as trout, suckers, etc., were of lesser importance in the food supply. The Unio also played a minor part in furnishing food. It has already been mentioned that small quantities of Unio shells have been found on the old village sites. These shell-fish are rather rare on the Clearwater, but fairly common on the Snake. They were also obtained from the Cœur d'Alène region. They were steamed in a small pit and after this operation were often dried in the sun and kept for some time.

GAME. — Of game, elk (*Cervus Canadensis* Erxleben), deer (*Odocoileus Americanus macrourus* Raf. and *O. hemionus* Raf.), and mountain sheep (*Ovis cervina* Desmarest) were fairly common, while buffalo (*Bison Americanus* Griff.) were hunted on the great plains by parties that crossed the mountains for that purpose. Practically all parts of the animals were eaten, the fat on the entrails being considered a delicacy. In the case of small

awns Lewis and Clark mention that they were boiled entire.¹ Meat was either boiled in baskets or roasted; it was never partaken without some preparation. Lewis and Clark thus describe² a bear barbecue of the Indians:

"We gave the Indians, who were about fifteen in number, half the female bear, with the shoulder, head and neck of the other. This was a great treat to those poor wretches who scarcely taste meat once a month. They immediately prepared a brisk fire of dry wood on which they threw a parcel of smooth stones from the river, when the fire had burnt down and heated the stones they placed them level and laid on a parcel of pine boughs. On these they laid the flesh of the bear in slices, placing boughs between each course of meat, and then covering it thickly with pine boughs; after this they poured on a small quantity of water and covered the whole over with earth to the depth of four inches. In this situation they suffered it to remain about three hours when they took it out. I tasted of this meat and found it much more tender than that which we had roasted or boiled, but the strong flavor of the pine destroyed it for my palate."

This seems to have been the favorite method of cooking bear meat. The description given by Lewis and Clark corresponds exactly with that given by the old Indians of today.

Deer, elk, and buffalo meat were dried into "jerky" for winter use. Pemmican was made only of buffalo meat; marrow from the long-bones was the source of the oil used. Berries were not used in the pemmican. The amount of buffalo meat brought back from the plains must have been small, even after the introduction of horses. It seems that the large band of men, women, and children went for the express purpose of getting their fill of meat while there rather than with the intention of bringing back a supply. Most of the back-pack consisted of robes, horns, etc., which formed valuable articles of trade.

Otter and beaver were considered great delicacies; but dogs were never eaten, and horse meat was consumed only under stress of famine. The men under Lewis and Clark aroused great derision and contempt by eating the flesh of dogs and horses.

¹ Vol. v, p. 4.

² Ibid., p. 34.

FISHING AND HUNTING

Fish were speared, hooked, netted, or trapped. Fishing apparatus was fairly well developed and shows similarities with the technology of the Pacific coast.

FISH SPEARS.—There were two kinds of fish spears. One kind was the three-pointed gig and the other was a spear with detachable point. The gig had a long shaft of red fir which was jointed to the trident head by a wrapped joint that permitted the spear being taken down when carried. The side arms of the trident were of flexible wood, usually hackberry (*Celtis Douglasii* Planch), but had bone points driven in holes bored at the lower ends. These points projected inward and upward. The center arm was of wood tipped with bone and somewhat shorter than the side arms. The spread of the trident was about five inches and the length of the spear about eight feet. This spear was used at night in fishing from a canoe by the light of pitch torches. It was not thrown from the hand. The spear with detachable point was intended to be thrown; for this reason the spearhead was attached to the shaft, and the shaft held by a long braided cord. The shaft of the spear was about five feet long. It was not a plain shaft, like that of the gig-spear, but had its largest diameter near the middle, measuring about two inches, and from this point tapered toward both ends. The spearhead consisted of three pieces of bone and a socket of elderberry wood in which the end of the shaft was fitted. The three bone pieces were cut from the thickest portion of the leg-bone of an elk after this had been boiled. The center piece ended in the point. Against the straight flat edges of this center piece were fitted the side pieces which formed the barbs. The three pieces of bone and the short cylinder of elderberry wood were securely bound together with wrappings. A cord with one end buried in these wrappings was tied to the shaft about a foot from the head, with enough slack to allow the spearhead to be readily loosened from the shaft. Figure 5^{10, 11} illustrate the features of these two kinds of fish spears.

With this spear large numbers of salmon were caught from platforms built out over the water or from jutting ledges of

rock. The platforms were usually just above brush dams that almost closed the channel at the head of a riffle and which left only a small passage for the fish. Sometimes the fish were speared on riffles without the aid of the platform, and the brush dam. Suckers were speared from the bank as they nosed about the roots of willow and cottonwood trees that overhung the stream.

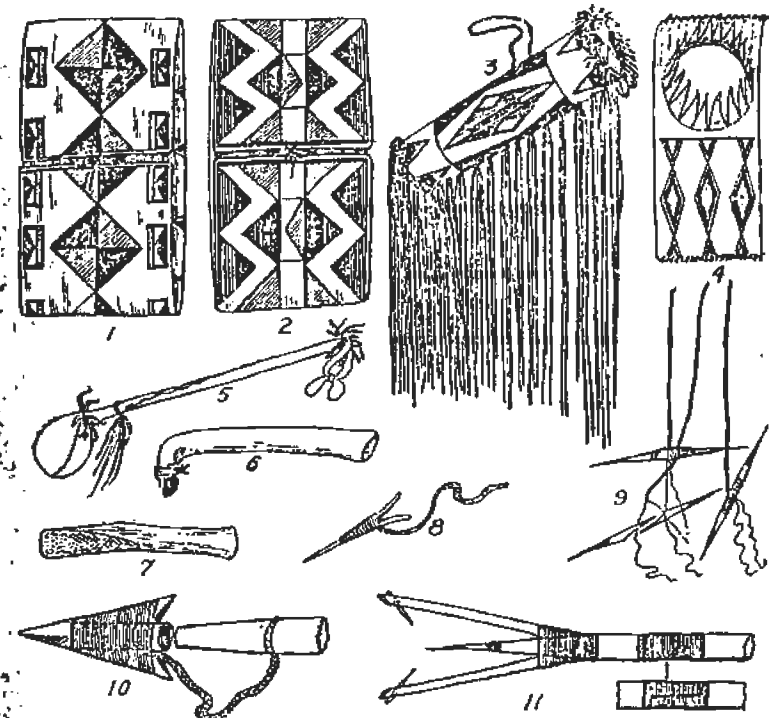

FIG. 5.—1-2, Parlièche bags. 3, "Medicine" bag. 4, Elk-hide hat. 5, War club. 6, Grainer. 7, Elk-horn wedge. 8-11, Fishing tackle.

HOOKS.—The gaff-hook was entirely unknown before the coming of the whites, but was then promptly adopted. Even curved fish-hooks were unknown, the gorge-hook taking their place. Small gorge-hooks used in catching trout are shown in fig. 5⁹. The gorge-hooks were made of two hardened

thorns of the red or black haw, placed base to base and bound together. The line was of Indian hemp, and was fastened to the middle of the gorge-hook, while two smaller threads hung below to wrap round the bait. No floaters or sinkers were used. Large gorge-hooks, six or eight inches in length and made of two bone points bound in the same manner as the thorns, were used to catch the sturgeon of Snake river. A piece of lamprey eel was used as bait. Ross¹ mentions a still simpler method employed when fishing with a line: a bit of deerskin was tied as bait to the end of a horse-hair line. Small fish snapped at the skin and were jerked out of the water before they could let go.

— NETS. — Nets of several kinds, made from cord of Indian hemp, were manufactured by the Nez Percés and used in fishing for salmon and eel. The cord was wrapped on bobbins made from two bent sticks placed back to back and bound round the middle. The process of net-making was about the same for the different kinds of nets. The mesh was commenced along the string of a small bow placed over the feet of the net-maker. The size of the mesh was determined by a smooth flat stick over which the cord was turned and knotted.

Dip-nets were stretched upon a frame made of two branches of red fir tied together at the base and joined at the tips by a flexible piece of willow. A cross-piece, to hold the spread and serve as a handle in dipping, was securely tied to the two side-pieces near the base. A forked branch was never used as a frame. The length of the dip-net frame was about seven feet and its greatest width about two and a half feet. The net extended well back toward the handle. These dip-nets were used in catching both eel and salmon. The eel nets had a deeper pocket at the lower end than did the salmon nets. Lewis and Clark² give descriptions and small drawings of a somewhat different type of dip-net. According to these drawings the sack was deep and almost round at the opening, while the side-pieces did not meet at the handle but were held apart

¹ Ross (*a*), Thwaites ed., p. 142.

² Vol. v, pp. 22, 47.

by two cross-pieces, the handle being fastened to the middle of the latter. Dip-nets were manipulated from the platforms which have already been mentioned in connection with spearing. A long-handled dip-net with a small sack was sometimes used to catch salmon in the deep holes of small streams.

Seines were often used. They were about fifty feet long by fifteen feet deep. One or more small logs served as floaters and roughly grooved river bowlders were employed as sinkers.

TRAPS. — Fish weirs and traps were constructed of willow brush and stones. The weirs were used in connection with platforms to compel the fish to keep to a narrow passage. Fish traps were used in the smaller streams. A sort of screen trap is described by Clark substantially as follows:¹ A dam was formed with stones across a small stream so as to collect the water in a channel not exceeding three feet in width. The water was forced with great speed out across a mat or screen of willows closely tied with bark. This mat was about four feet wide by six feet long, and lay in a horizontal position with its extremities fastened. The water passed through, but fish running down stream were thrown out on the screen and lay there till removed. Several trout from three to seven inches in length were on the trap when Clark saw it. According to natives, the mat basket or screen of this trap was more or less boat-shaped. The withes were all gathered together at the lower end of the trap.

Another form of trap consisted of two vertical walls of willow built across the stream. In the lower wall was a trap-door of slanting sticks that could be opened only by fish ascending the stream.

Game was hunted with bow and arrow and with spears. Decoys, game drives, and traps were also used.

Bows. — The making of the bow reached a remarkable stage of development among the Nez Percés and the tribes along the middle course of Columbia river. There were three kinds of bows, one simple and two sinew-backed. The finest bows were made from a single piece of mountain-sheep horn. A large

¹ Lewis and Clark, vol. v, p. 8.

horn was split and a slip taken out. This strip of horn retained its spiral coil and had to be steamed, stretched, and straightened by a long tedious process. After the horn had been shaped, a backing of deer sinew was added. The glue used in attaching the sinew was obtained by scraping the skin of the winter steelhead salmon (*Salmo Gairdneri*) or from the blood of the rarely-caught sturgeon (*Acipenser transmontanus*). For this purpose the blood lying next to the backbone was thoroughly boiled, spread out on a rock and dried, and then cut up into blocks or strips, in which condition it kept for years. It was ready for use at any time after being moistened with saliva. The bow-string was made of fine twisted deer sinew. There were no wrappings on the bow. These bows were highly valued.

So far as the writer knows there are no examples of this type of bow extant. It seems to be quite distinct from the compound bow of horn which was common in the southern Basin area. The nearest approach to this bow is seen in an old specimen in the Peabody Museum at Cambridge, which shows a single-piece foundation, evidently of elk antler. This bow is accredited to the Mandan.

The above description is corroborated and amplified by the observant Alexander Henry,¹ who also describes the other types of bows used by the Indians west of the mountains, including the Nez Percés. He says:

"The bows . . . are neatly made, and of three kinds—the horn, the red cedar, and the plain wooden bow. The horn bow is made of a slip of ram's horn. The outside is left undressed, but overlaid with several successive layers of sinew glued to the thickness of one third of an inch, and then covered with rattlesnake skin. The inside is smoothly polished, and displays the several ridges of the horn. These neat bows are about three feet long, and throw an arrow an amazing distance. The red cedar bow is made of a slip of that wood, overlaid with sinew and glue like the horn bow, and also well polished inside; it is nearly four feet long, and throws an arrow a great distance. The plain wooden bow is of cedar, willow, or ash; the outside is untouched, except that the back is removed. It is well smoothed, but not so much esteemed by the natives as either kind of

¹Henry-Thompson, pp. 713-714.

sinew bows. These people make the handsomest bows I have ever seen—always preferred by other Indians. I have known a Piegan to give a gun or a horse for one of those made of sinew. Their preservation demands great care and attention, as in hot weather the sinew becomes too much braced, and in moist weather too much relaxed, being seldom so justly proportioned to the strength of the horn or wood as to prevent warping; but the simple bow requires no particular care, and is always ready for use."

ARROWS. — Arrow-shafts were made from branches of service-berry (*Amelanchier* sp.), straightened by hand after being heated and polished with rasps of tufa (plate VII, 32). The arrowheads of many shapes have already been described and figured (plate VII). They were usually of obsidian or flint, and were bound to the shaft with fine sinew threads. The arrow was fitted with three eagle or hawk feathers, likewise tied down with fine sinew wrappings. The shaft was frequently decorated with painted bands at the base of the feathering. Henry¹ thus describes the arrows:

"The arrows are much longer than those of our Indians E. of the mountains, being nearly three feet, very neatly made, slim-pointed, and well-feathered; they are usually tipped with flint, but of late years iron has been secured for that purpose."

In shooting, the bow and two or three extra arrows were held in the left hand. The arrow was held by the thumb and first finger of the right hand and shot over the top of the left hand.

QUIVERS. — In ancient times only the single quiver was made and used by the Nez Percés. The double quiver, with one compartment for the bow and another for the arrows, was acquired from the Crow Indians. This single quiver was about three feet long and was made from the entire skin of an otter, coyote, or cougar.

METHODS OF HUNTING. — The bow and arrow were used in hunting elk, deer, bear, ducks, brant, muskrats, etc.

The spear, which was used largely in hunting buffalo, had a barbed stone point and a long straight shaft of red fir. Buffalo were hunted on horseback, as were deer and elk when the sur-

¹Ibid., p. 714.

face of the country permitted. A favorite method was to run down deer in the open prairie. Game drives, for deer, were constructed in the hunting grounds. They had long converging wings, with a narrow opening near which hunters were concealed. More often such drives consisted of lines of hunters strung out about sixty yards apart. Decoys were used in hunting deer, wolves, and mountain sheep. The decoy consisted of the stuffed head of the animal and the cape. This head was put over the head of the hunter, who was partly hidden and who imitated the actions of the animal. Elk whistles were made of elderberry wood, while the calls of wolves were imitated directly.

Prairie chicken and other small game were snared with the simple running noose. Magpies were caught in a brush house with the noose at the doorway. Rabbits were rounded up in great drives, especially on the hills near Snake river. Lines of men and boys were stretched out in a long line leading to a net like a seine which was set up on poles and which ended in a corral. Horsemen or footmen beat up the rabbits, many of which were caught in the net and the remainder in the corral.

Coyotes and wolves were caught in deadfalls. A pit was dug and over this a tilted platform, laden with stones and with a heavy log at the end, was supported at the upper end by an unstable prop which was readily displaced when the bait was touched. The figure-4 trap was evidently introduced by the whites, but the T-trap was native. The bait was suspended from the inner arm of the T.

In the case of game, all the animal except the entrails was saved for food. Deer were unjointed, the legs removed, and the back cut into one or two pieces. The head was always left attached to the skin.

There seems to have been very little ceremony in hunting. Offerings were sometimes deposited in certain well-known shrines or in trees to ensure good luck. The horns of deer were sometimes hung upon a branch. When the guardian spirit of the hunter was one that brought skill in hunting, the song was sometimes sung on the hunt. Women who had such guar-

dian spirits would sing while their husbands were on the hunt. The wolf-faith was the one believed to be most beneficial to hunters.

Eagles were seldom shot. They were taken from the nest while young and raised in camp. The first set of feathers was plucked, and a part of the second set; then the birds were set free. Eagles were also caught by concealed hunters. A pit was dug in which the hunter crouched. Over this a false ground was prepared, with three or four small openings. A coyote or some other animal was used as bait. The feet of the eagle were seized by the concealed hunter, while another rushed out and killed the bird.

SKIN-DRESSING. — Deer and most other animals were skinned from a cut made down the belly and down the inside of each leg. The hides were dressed immediately, while green, if it was convenient; if not, they were cleaned, dried in the shade, and rolled up for future dressing. The first thing done to green hides was to remove the hair. A short smooth pole was leaned against a tree, the hide caught over the top, and stretched down over the pole with the knees. The hair was removed with a sort of draw-knife made from an elk-rib with little modification. After the outside had been grained the inner side was treated with the same instrument. The skin was then dried without stretching.

The brain of the animal was placed in a deerskin bag and allowed to dry in the sun; it was then kept till needed. When required for use the dried brain was mixed in water in a willow basket and the hide was soaked over night in the mixture. Next morning the hide was tied to a tree and twisted with a cross-stick until it was as nearly dry as possible. It was then scraped and worked with a disk-shaped spall struck from a boulder. During this operation the skin was held down with one foot at the edge and stretched toward the body. After two or three hours of scraping the skin was rendered soft and pliable. Finally it was smoked. A small hole was dug in the ground in which a fire was built of dry willow or pieces of rotten wood. The method of building the fire in a hole prevented too

great heat. Then the skin was hung over the fire and smoked for about an hour, when it was ready for use.

If the hide was dried before being worked it was soaked for about three days in the creek and the hair was removed with an elk-horn grainer such as is shown in fig. 5^b. The implement was fitted with a stone blade, and was not used in working green hides. Except for this preliminary stage the process of dressing dry hides was the same as for green ones. If the hair was to be left on, only the inner side was scraped, but in other respects there was no change. The dressing of skins was the work of the women.

CLOTHING AND ORNAMENTS

The dress of the Nez Percés was of the general Plains type. This type, indeed, prevailed among the Shahaptin, Salish, and Wailapu tribes inhabiting the middle course of the Columbia, and gave way to the Chinook type only at the Dalles.

The men's dress consisted of moccasins, leggings, breech-clout, shirt, and blanket. In warm weather the leggings and shirt were often discarded. The material was deer, elk, and buffalo skins, which were skilfully prepared. This leather clothing was kept very neat, being frequently cleaned with white clay. It was decorated in different ways, with fringes along the seams, with beads, porcupine quills, and paint.

The dress of the women consisted of moccasins, a long loose gown, and a fez-shaped cap. Occasionally the women wore leggings. In general the costume of the women was not so highly decorated as that of the men. The ornamentation consisted of fringes, bead- and quill-work, shells, elk-teeth, bits of copper, etc.

MOCCASINS. — The moccasins of both the men and the women were of deerskin, soft and close-fitting, and provided with flaps that were folded around the ankles and tied with a double thong. The flaps were made of a single piece, and the moccasin proper of another. The piece that formed the moccasin was skilfully cut and sewn. The main seam extended around the outside of the sole, beginning at the inner side of the great toe and termi-

nating an inch or so beyond the center of the heel. At the base of the heel two small strips of additional material were allowed to project in order to facilitate pulling off the moccasin. This long main seam, together with a vertical seam at the back of the heel and a horizontal seam along the middle of the outer side to counteract fulness, were sufficient to make that single piece of deerskin assume exactly the shape of the foot. A tongue was left, which could be bound under the flaps. The moccasins were decorated with bead- and quill-work. The beadwork patterns were mostly floral and fanciful; some, however, were geometric. The quillwork was mostly of the wrapped type laid on in transverse stripes. The moccasins of the men were generally more highly decorated than those of the women.

LEGGINGS. — The deerskin leggings extended from the ankles well up the thighs and were supported by the belt. Leggings were commonly decorated with heavy fringes along the outer seam and by bead- and quill-work near the bottom. After cloth was introduced and heavy flannel replaced deerskin, the style of ornamentation was changed in that the former fringe was superseded by stiff side-flaps which bore the larger part of the beadwork. The beadwork patterns on leggings consisted usually of an oblong area cut up into triangles of contrasting colors. It is not known how the women's leggings differed from those of the men.

MEN'S SHIRTS. — The man's shirt was provided with long sleeves. It was loose, with a simple opening at the neck, and with an uneven lower edge bearing long fringes. Fringes also decorated the shoulders and the sleeves. Applied decoration consisted of woven quillwork geometric patterns across the shoulders and down the sleeves. The entire front of the shirt was often decorated with small punctuations, usually round and not arranged to bring out any design or figure. Over the shirt was often worn a collar consisting of an entire otter (*Lutra Canadensis* Schreber) skin, the tail hanging down in front. Elaborate breastplates made of beads were also worn over the shirt. The breastplate of large bone beads, illustrated in plate x, 1, was undoubtedly introduced from the Plains. The more common

type of breast ornament consisted of several strings of small disk-shaped beads. These strings were arranged one above the other, the top string being stretched fairly tight and each succeeding string being looser until the lowermost hung nearly to the waist. Often side-pieces of leather, decorated with an outer fringe of scalp-locks or with pieces of otter or mink (*Putorius vison* Schreber) fur, formed a sort of framework for the strings of beads.

BLANKETS.—The blanket was perhaps the most important and valued article of clothing for the men. It was in almost constant use, as a covering for the body, as a lounging robe, as a saddle cushion, etc. The blanket was prepared from an entire elk or buffalo hide, tanned with the hair on. It was elaborately ornamented with painted pictures, and with geometric patterns of bead- and quill-work. Strips of beadwork upon deerskin were often attached to the robes. The art of preparing buffalo robes was one in which the Nez Percés became very proficient. They obtained supplies of the hides during the yearly hunting trips to the Great Plains and traded the finished product with the tribes farther west.

The Nez Percés never wove blankets. Even the simple blanket made of strips of rabbit-skin woven in and out seems to have been unknown. The beautiful woven blankets in the National Museum, collected in early days by Captain Wilkes and George Catlin, are probably to be ascribed to the area at the lower end of Puget sound. The only basis for attributing them to the Nez Percés is the use of geometric designs similar to those on Nez Percé wallets; but this similarity is not striking enough to overcome the negative testimony of all the early explorers and the direct assertions of the Indians themselves.

HEAD-GEAR.—The man's hat of elk-hide seems to have been a sort of helmet, and is described under armor. A sort of hat, or eye-shade, was made of a strip of hide from the neck of the buffalo where the hair was long and thick. This strip was about an inch wide and was bent to form a circlet. The hair stuck straight out and shaded the eyes.

MEN'S ORNAMENTS.—Ceremonial and war regalia will be

considered in another place. Such simple ornaments as were used for everyday wear deserve mention at this place. Necklaces of bear-claws, wolf-teeth, deer-hoofs, etc., were very much worn by the men. Some of these may have been in the nature of fetishes and charms. Plate ix, 9, 10, show elk-teeth perforated for use as pendants, and 11 shows a bear-claw treated in the same way. Arm- and leg-bands were also worn.

WOMEN'S GOWNS.—A considerable number of specimens of the woman's gown of the Nez Percés are preserved in our museums. Two fine old specimens in the National Museum, one in the Peabody Museum, and several, perhaps not so old, in the Field Museum of Natural History agree exactly in the technique of construction. Judging from these, the ancient dress was a very simple affair, with cape sleeves. It hung straight from the shoulders to the ankles, and was made of two deerskins, almost entire, from which the hair had been removed. One skin formed the front and the other the back of the dress. The side of the skins which had formerly carried the hair were worn next to the body. To form the upper portion of the dress, the tail part of the hide was folded over on the outside, thus making a straight line across the shoulders. When this extra fold was sewed down it gave the appearance of a yoke. The triangular tail-piece, which still retained the hair, was clipped in horizontal lines and kept as a sort of ornament. The sides of the garment were sewed down in a straight seam at each side. A fringe was made along these seams, either from the original material or from a sewed-on strip. The sleeves were capes rather than real sleeves in the greater number of instances. The side seam was continued upward until there was only enough room for the arm. Occasionally the lower part of the cape was really sewed into a short sleeve. The edge of the sleeve was irregular and cut into fringe. Four semicircular pieces were added at the bottom of the dress, in part to fill out the natural inequalities of the deerskins and in part to increase the flare of the skirt. There was no girdle attached to the gown, and no gathering at the waist.

The ornamentation consisted principally of fringes at the bot-

tom of the skirt, at the ends of the sleeves, and along the side seams. Below the waist there extended around the skirt three rows of a sort of supernumerary fringe made by passing narrow strips of deerskin through double slits and knotting them on the outside. These double ribbons did not form close fringes, but were two or three inches apart, resembling the reefing ribbons of a sail. In addition to the fringes, variously colored bands of beaded decoration extended along the undulating seam where the false yoke was sewed down upon the body of the dress. The patterns used in the beadwork were very simple, usually consisting merely of oblong areas alternating in color. Elk-teeth, dentalia, small pieces of copper, and various trinkets were also attached to the dresses according to the fancy of the wearer and with no studied designs.

This type of dress, made, perhaps, with less elegance, was worn by the Paiute women. It was also used by the tribes adjoining the Nez Percés on the west, according to the collections in the Field Museum. It differed but slightly from the women's dress of the Plains area. It was, however, quite distinct from the dress of the Chinook women on the lower Columbia.

WOMEN'S HATS. — The hat of the Nez Percé women was the gayest portion of their dress. It was fez-shaped and ornamented with woven designs which will be described later. Pendants and tassels were often fastened to the double deerskin ribbons on the crown. Curiously enough scant mention is made of this article of attire by early travelers. Several fine specimens are preserved in museums and show that the same form of hat was used by the Yakima, the Umatilla, and other neighbors of the Nez Percés.

The women wore fewer ornaments than the men. They sometimes wore ear pendants in the form of disks made from *haliotis* shell. Strings of dentalia were also hung from the ears or fastened to the braids of hair.

HAIR DRESSING. — The hair of both the men and the women was worn long, parted in the middle, and braided in two braids, one on each side of the head. The hair of the men was cut

across the forehead, forming bangs. The Kiowa name for the Nez Percés, *Adak'atigo*, means "the people with hair cut across the forehead." The women did not wear bangs, and the hair of the men was in general more elaborately dressed than that of the women. Shells, narrow strips of fur, especially otter and ermine, and other ornaments, were often woven into the side-braids of the men. The parting was very carefully made by a special instrument, a hair-parter, made of a smoothly-pointed stick, from six to ten inches long, with a flat handle usually ornamented with carved profiles.

Depilation was commonly practised. All the beard and mustaches of the men were carefully pulled out. Lewis and Clark¹ point out that depilation with the men extended no further than the beard and mustache, while with the women there was an eradication of the pubic hair.

COMBS. — Combs were fan-shaped and made of narrow strips of wood. Sometimes strips, about six inches in length, were simply laid side by side and tightly wrapped at a point about two inches from one end. The strips were then spread out fan-wise on both sides of the wrapping. The shorter portion served as the handle and was often wrapped with deerskin and decorated. The spread of the longer portion was maintained by lacing strips of deerskin. The points of the strips were rounded and smoothed. Sometimes strips, about twice the length of the upper ones, were bent double and wrapped below the bend. The points were then spread as in the simpler form, while the looped portion made a neat handle.

FACE AND BODY PAINTING. — The painting of the face was a common practice of both the men and the women. In general it had no particular significance. At certain times the face and body paintings had connection with the animal which was the guardian spirit of the man or woman concerned. Examples of this will be given later. Red paint was also used on the eyelids and cheeks to prevent snowblindness. Red and orange were the favorite colors. With these the forehead was painted brilliantly and in solid masses. The scalp exposed by the parting

¹Vol. v, p. 29.

of the hair was painted red. Often the hair itself was painted red on the crown of the head, particularly in the case of women. Sometimes the colors were applied in lines and dots, but there were apparently no symbolic designs.

Tattoo was not practised. Scarification was of no particular significance, since the torture ceremonies of the Sun dance were entirely unknown.

PAINTS AND DYES. — White, red, blue, and yellow earth paints were obtained from the vicinity of the Grand Ronde valley. The colors occurred in masses of variegated clay and each one had to be carefully separated. It is perhaps significant that the names of these earth paints are quite distinct from the generic color terms. Green paint was made from a slime gathered from creek bottoms, and the name for this paint is the same as the generic name for green. Red and yellow were much used in face and body painting. Pieces of the white clay paint were mixed with saliva in the mouth and rubbed into the hair by warriors about to take the war-path. A white clay was also used in cleaning the deerskin clothing. Shields, parfleches, and other articles of dressed skin were often painted. The paints were mixed in water and applied with a brush made from green willow, or were boiled with a little glue and dried in disks and lumps which were used as colored pencils.

A dye used in staining squaw-grass for basket designs was obtained from Oregon grape-root (*Berberis nervosa* Pursh). The dye ranged in color from light yellow through orange to dark brown, the shades depending on the strength of the decoction. The same term was applied to all the different colors obtained from this root. No information regarding other vegetal dyes could be obtained.

TRAVEL AND TRANSPORTATION

Before the introduction of horses the life of the Nez Percés must have been very different from what it afterward became. According to old natives the custom of going to the Plains after buffalo each year was instituted only after the advent of horses. Before that time war parties only had made the trip. The Nez

Percés first procured horses about 1770, a decade or more before the Indians of the Plains. Since the later trade of the Nez Percés with the Indians of the lower Columbia was mostly in buffalo robes, mountain-sheep horns, and other articles secured in or near the Plains area, the early trade, before the use of horses, must have been light. The absence of horses necessarily made canoes, as well as snowshoes, carrying baskets, etc., more important.

CANOES. — Canoes were of the simple dug-out type (plate x, 7), made from a single log, usually of red fir (*Pseudotsuga mucronata* Sudw.). The bottom was flat, the sides vertical, and there was only a slight tapering toward the ends, which were of the common "shovel-nose" model. The width was about two feet and the length from fifteen feet to more than forty. They were made chiefly from drift-wood carried down the large rivers by spring freshets. Native informants claim that trees were not felled to make canoes. They were hollowed out by fire. For propelling these craft both poles and crude paddles were used. Travel by water must have been heavy before the introduction of horses, but at the time of Lewis and Clark canoes were rather scarce, some large villages being entirely without them. This scarcity may have applied only to the upper Clearwater, which has some very treacherous rapids. Snake river below the mouth of the Grande Ronde could have been readily navigated. According to Hayden the Crow name for the Nez Percés is *A-pu-pe'*, which means "to paddle." This nickname may indicate the former importance of water travel to the Nez Percés.

SNOWSHOES. — Snowshoes were oval in shape, with a framework of vine maple (*Acer circinatum* Pursh) or hackberry (*Celtis Douglasii* Planch), and meshes made with strips of raw elk-hide. They varied somewhat in size according to the nature of the snow, being commonly about eleven inches wide and eighteen inches long. The framework was bent when green and dried before being strung. The mesh was not a cross-woven mesh, such as is used in eastern and northern snowshoes, but was a loop mesh made somewhat after the manner of the sewing thread in coil basketry. A single strip was woven in

loops from the outside to the center. A second and a third strip followed till the mesh became small enough. The snowshoes were strapped tightly to the foot and were lifted bodily in walking, not dragged. This was more or less necessary owing to the mountainous nature of the country to be traversed. One strap passed over the toe, another vertically over the instep, a third from the heel over the instep, and a fourth over the upper part of the heel. The second and fourth straps were tied together. Snowshoes were commonly worn in hunting deer in winter.

HORSE ACCOUTERMENTS.—Saddles were of two kinds, the low ones for the men and the high pommeled ones for the women. Cox¹ says the man's saddle was of dressed deerskin stuffed with hair, and Franchère² says it was a cushion of stuffed deerskin, easy on horse and man. More modern specimens resemble the common pack-saddle, the arches at front and back, made from forked branches, and the boards on the side covered with rawhide. Over this a blanket was spread.

Stirrups were well made and resembled strikingly the European stirrup—the bottom was broad and flat and the upper part was covered with green skin which became very stiff.

The bridle consisted simply of a braided horsehair rope which was tied round the under jaw.

The women's saddle had high pommels of elk antler, each pommel ending in a horizontal disk several inches broad. The depth of the saddle ranged from twelve to fifteen inches. This saddle bore a superficial resemblance to the Spanish saddle, which may well have been the original model. The saddles were usually decorated with fringes, and the saddle skirts were often heavily beaded.

Dogs apparently were never used to carry packs, and the travois was unknown. For horses pack-bags of several kinds were used. The wallets and cylindrical carrying bags, already described, were likewise employed, also "medicine-bags" and *parflèches*.

¹ Cox, p. 84.

² Franchère, Thwaites ed., pp. 341-342.

BAGS.—Both medicine-bags and *parflèches* were doubtless introduced from the Plains Indians, but were found at an early date among the Nez Percés as well as among the Cayuse and the western Shalhapin tribes. Old *parflèches* are said to have been not decorated. Several old *parflèches* in the Field Museum have an incised decoration, chiefly in diamond patterns. The designs on Nez Percé *parflèches* show much similarity with those on Shoshonean specimens. This may indicate the route by which they were introduced, although it seems more probable that the Crows were the transmitters. Typical designs are shown in fig. 5^{1,2}.

A cylindrical rawhide bag, commonly called the "medicine-bag," is represented in fig. 5³. It was not restricted in its uses, but was used mostly by the women. As a true medicine-bag it formed part of the outfit of the men when on the war-path. The bag illustrated is preserved in the Peabody Museum and is decorated with long elkskin fringes and a painted diamond-shaped design.

CRADLES.—The very young child spent a great part of the time in a cradle which could be carried upon the mother's back, fastened to the pommel of the saddle, suspended from a branch, or leaned against a support. Nothing can be added to Mason's technical description,¹ which follows:

"The basis of the cradle is a rough board, generally hewn out, 3 feet high, 15 inches wide at the top, and not more than an inch thick. It is shaped somewhat like a tailor's sleeveboard, but is more tapering. The board is covered with buckskin, drawn perfectly tight upon the back and across the broad part of the front as far down as the hood, or about one third of the length. Below that the two edges of the buckskin form flaps, which meet nearly over the child. Along the edges of these flaps strings are looped, into which loops a lashing cord passes backward and forward to enclose the child tightly in its capsule. On the top of the back a fringe of buckskin strings is formed, either by slitting the buckskin covering itself or by a separate strip sewed on at this point. A little above the center is sewed the head strap of buckskin, to enable the mother to transport her child or to suspend it when at rest. The hood of the cradle is based upon the

¹ Mason (a), pp. 186-187.

flaps of buckskin, but these are entirely concealed by the covering of flannel or other substance. The most ornamented portion of the cradle is the part above the hood; a piece of flannel or buckskin is covered with beadwork, solid, or has figures wrought upon it in various patterns. To the hood are attached medicine-bags, bits of shell, haliotis perhaps, and the whole artistic genius of the mother is in play to adorn her offspring. After the child is lashed in the cradle, a triangular flap of buckskin, also adorned with beadwork, is tied over the child to the buckskin flaps on either side."

The cradles of the Nez Percés exhibit striking similarities with those of the tribes to the north and west, especially the Spokane and Yakima. The cradles sometimes produced occipital flattening. Many old graves have furnished skeletons showing frontal deformation. Although the Nez Percés say they never followed the custom so common on the lower Columbia of binding a board across the forehead, it nevertheless may have been an ancient or an occasional practice.

WARFARE

War was a very important thing to the tribes of the Shahap-tian stock. Of these tribes the Nez Percés were practically dictators in questions of war and peace. The valleys of the Clearwater and Wallowa rivers provided the most favorable conditions of life of any part of the Great Basin area, for they furnished game, fish, and vegetal foods in great abundance. War with the Shoshonean tribes to the south was an unceasing one in which the Nez Percés were aided by the Wallawalla, Yakima, and Cayuse. Hostility seems to have been more intermittent with the Flathead tribes to the north, and there were periods of peace and friendly intercourse. War parties from the Nez Percés invaded the Plains to contend with the Blackfeet and the Crows, but just how extensive were these operations before the acquisition of horses it is impossible to say. The Nez Percés procured horses before the more easterly tribes, and the latter made raiding and horse-stealing expeditions which by the time of the appearance of the early traders amounted to a continual state of war and rendered the lot of the Nez Percés anything but a

pleasant one. In this hostility against the eastern Indians the Flathead tribes, particularly the Spokane and Cœur d'Alènes, made common cause with the Nez Percés. In the annual excursions into the buffalo country, the Nez Percés and the Flatheads joined forces. These excursions started every spring and returned after one year, two parties, one going and one returning, usually meeting on the way. There were three trails: one, through the territory of the Cœur d'Alène Indians, passed the southern end of the lake of that name and crossed the mountains near the head of St Joseph river; a second trail was the famous Lolo trail, the crossing being made near the head of the North fork of Clearwater river; a third trail, less used, crossed the Bitterroot mountains at Nez Percé pass near the most northeasterly bend of Salmon river. These trails were marked by blazings made with elk-horn wedges. On these great excursions, men, women, and children went, and many fierce battles resulted.

WEAPONS. — Bows and arrows have already been described. The arrowheads used in warfare were frequently poisoned by being dipped in rattlesnake virus. The war-spear had a point either of bone or of stone, usually lance-shaped but sometimes barbed. The handles were about eight feet long. The war-club was of two kinds: One, having a worked stone head with a point at each end and a groove in the middle to which a handle was lashed with rawhide, is said to have been used exclusively in war. The other was constructed with a common unworked boulder about the size of the fist, which was sewed in skin and bound more or less loosely to a wrapped handle usually about eighteen inches in length, fig. 5⁵. It was employed not only in war but also for everyday uses, such as dispatching game.

ARMOR. — For armor, the shield, the helmet, and a sort of tunic were used.

The shield was circular, measuring about fourteen inches in diameter. The material was elk-hide which was stretched green over a hoop frame and dried. As in the Plains area, the shield was commonly mounted on a tripod when not in use. It is uncertain whether the ceremony of turning the shield toward the

sub was observed or not. The shields were ornamented with paintings, scalp-locks, bunches of feathers, etc. It seems probable that, as in the Plains area, the painted decorations were upon the shield-cover of softer hide.

A helmet, or hat, is said to have been made of stiff elk-hide. The character of this helmet is uncertain. A specimen in the Peabody Museum, shown in fig. 5⁴, represents an article of headgear ascribed to the Nez Percés. Similar specimens are common among the Cheyenne, from whom this piece may, indeed, have been obtained in trade. An oblong piece of stiff hide, measuring about ten by eighteen inches and provided with a circular opening for the head, much resembles a paper crown. This opening was made by cutting the hide along several radii of a circle marked off near one end of the board-like piece of elk-hide. The points thus made were turned up, as was the front flap. The long flap at the back hung down as an admirable protection to the neck. The decoration consists of painted triangle and diamond patterns and stiff fringes.

The body armor was not much worn after the acquisition of horses, although it was probably important before that time. It consisted of a sleeveless tunic of elk-hide which hung almost to the knees. It was very stiff and clumsy, but an effectual protection against arrows. Slat armor was apparently unknown to the Nez Percés although it was commonly used by the tribes of the lower Columbia.

WAR DRESS.—The principal article of war regalia was the war-bonnet. Except for this the warriors wore often only the breech-cloth. Eagle feathers were the only kind used in the war-bonnet. There is no doubt that this article has been in use among the Nez Percés for a long time, although it may originally have been derived from the Plains Indians. Plate x, 1, shows a modern example of the war-bonnet without streamers; the streamers were also used, however. It is clear that the war-bonnet of early times differed much from that used to-day, but exact information on this point is difficult to obtain.

The full war dress is thus described by Ross:¹

¹ Ross (*ib.*), vol. 1, p. 306.

"It consists of the entire skin of a wolf's head, with the ears standing erect, fantastically adorned with bear's claws, bird's feathers, trinkets and bells. The next item is a wreath of curiously studded feathers, resembling a ruff or peacock's tail, which is entwined around the cranium, and hangs down the back to the ground like a banner; when the chief is on horseback, it floats six or seven feet in the air. The loss of this is the loss of honor. The price of a first-rate war head-dress is two horses.

"The body is clothed with a shirt, or garment of thin dressed leather, cut and chequered into small holes, and painted or tattooed with a variety of devices. A black leather girdle strapped tightly around the waist confines the garment, and holds the mystical medicine-bag and decorated calumet."

A head-dress based on the scalp of an animal was among the oldest forms in this region. At a later date the scalp of a young buffalo, the horns not removed, was made into a head-dress. This type, however, was very widely used by other tribes.

Little information could be elicited respecting the regulations in regard to war paint. The hair was painted white with a clay paint mixed with saliva and rubbed on with the hands. Red and orange seem to have been the favorite colors for face and body painting. The war-knife, and the bone-whistle which was blown only in battle, were hung about the neck.

WAR HORSE.—After commenting on their great value, Ross¹ gives a detailed description of the decorations of the war horse by the Nez Percés.

"Those entirely white are preferred; next to white, the speckled, or white and black, are most in demand. Generally all horses of these fancy colors are claimed by the chiefs, in preference to any other, and are, therefore, double or treble the value of others. As much pains is bestowed to adorn, paint, and caparison a war-horse as a warrior himself.

"On one occasion I am now describing, the horse was a pure white. After painting the animal's body all over, and drawing a variety of hieroglyphic devices, the head and neck were dappled with streaks of red and yellow; the mane dyed black, the tail red, clubbed up in a knot and tied short; to this knot was appended two long streamers

¹ Ross (*ib.*), 1, p. 307.

of feathers, sewed to a leather thong by means of sinews; the feathers, which reached the ground, forming as it were two artificial tails, which, in addition to ornament, served the rider to lay hold of while in the act of crossing rivers. A bunch of feathers as big as a broom, standing some twenty inches above the ears, ornamented the horse's head; and the rider as well as the horse was so besmeared with red, blue and yellow ochre, that no one could tell what the natural color of either was."

MUSICAL INSTRUMENTS

The musical instruments of this region were of the types common to most of North America.

Rattles, as usual, were an important part of the paraphernalia of the dancer and the shaman. A common form, represented by a specimen in the Field Museum, has a slender handle wrapped with deerskin, and at the end of the handle a tassel made of the tips of deer-hoofs. Another kind of rattle consisted of a bag of dried rawhide that contained a few small stones. This bag had a thong handle.

The drum is said to have been unknown before the nineteenth century, its place having been taken by a notched stick bound to an oblong piece of dried rawhide which served as a sounding board. One end of the instrument was placed on the ground and the other was held by the performer in a slanting position. The rasping sound was produced with a stick rubbed up and down over the notches.

The drum was common enough at the time of the first fur-traders. An old specimen in the Peabody Museum is apparently made of elk-hide over a cheesebox-like frame about four inches in height and twenty inches in diameter. The wooden frame is made of a single strip of wood lashed together at the ends. A row of burned holes extends down the center of the strip. The hide is stretched over the frame and fastened with thongs passing through the row of holes in the frame and a corresponding set of holes in the hide itself, and are looped over a thong that encircles the drum on the outside. To this outside cord are likewise attached two sets of cords that cross at right angles on the underside of the drum. On this particular drum

there is no decoration. Others, in the Field Museum, are ornamented with drawings of animals.

The drum-sticks, which were about fifteen inches long, were commonly painted red, and had the head wrapped with deer-skin. Each drummer used only a single stick. From two to six drummers played on the drum at the dances.

Flageolets were made from elderberry wood. The hollow cylinders were from fifteen inches to two feet in length and about an inch in diameter. About six inches from one end was the wind passage—a slot about a quarter of an inch in length, with a wrapping of deerskin at each end. Just before this passage the tube was almost stopped with a lump of pitch. Six finger-holes were bored in the middle portion of the instrument, and another hole was near the lower end. This last hole is said to have rendered the tone much sweeter than otherwise. These flutes, as they are commonly called, were used only at night, the young men serenading the girls with them. They were not used in any of the dances.

Bone whistles, similar to the above except that there were no finger-holes, were made of the leg-bones of the sandhill crane (*Grus Canadensis* Temm.). They were about eight inches in length and were carried about the neck. They were used only in battle.

ART

PICTOGRAPHS. — Petroglyphs have been found at several points within the territory of the Nez Percés, and there is no reason to doubt that these Indians were the makers of them. The petroglyphs occur on cliffs and boulders, especially where there is a granite outcrop. They were inscribed by several methods: (1) by painting with red and yellow ochre; (2) by pecking; (3) by a combination of these two processes in which a large surface was first painted over and then the figures brought out in tone relief by pecking away the paint.

Perhaps the most famous site of petroglyphs is Buffalo Rock, about eighteen miles above Lewiston, on the east bank of Snake river. This granite rock stands by itself on a small flat at the

mouth of a lateral cañon. A considerable village, named Hlokotbatpi, was formerly situated around it. The rock takes its name from crude but unmistakable figures of buffalo painted with red paint, on the up-river side. Some of these figures have been removed and others destroyed by archeologically inclined vandals, so that only two are now in good condition. Near these buffalo figures are two signs, each with one vertical line and seven horizontal lines on the left side, like the teeth of a rake. These figures are painted in black and yellow paint.

The most interesting group of figures is on the down-river side of the rock. A considerable area of the rock is still covered with a varnish-like brown paint. This covering was removed by pecking and figures formed which stand out in gray against the brown background (plate x, 5). Most of these figures appear to represent men who in some cases have horns on the head, possibly meant for buffalo-horn head-dresses. The arms are long, with the elbows bent and the hands on a level with the broad shoulders. In one or two cases the hands carry wands or bows. The bodies, from the shoulder down, resemble the tail of a fish, the hips being very narrow and the legs short. A mountain goat with greatly elongated horns is represented above one of the man-like figures. In general style these petroglyphs closely resemble those found elsewhere in the Basin area.

On a weather-worn boulder close by the group just described occur other figures which appear to have been simply pecked (plate x, 4). The mountain goat, the snake (?), and various geometric signs or symbols occur here.

A mile or two above Kamiah, on Clearwater river, a small group of paintings existed until destroyed by railroad grading. The animals represented were men and deer or elk. Paintings and pecked figures are said to occur also at Almota, on Snake river below Lewiston, and on basalt cliffs near the mouth of Innaha river, in northeastern Oregon.

Pictographs which served the double purpose of decoration and as an aid to memory were commonly painted in colors upon the buffalo and elk-hide blankets and upon the skin tipis. These pictographs show considerable similarity to those of the Sioux.

A painted blanket in the Field Museum of Natural History represents the retreat of Chief Joseph.

Realistic paintings of eagles, deer, etc., were used to embellish the shields and drums. These however were not applied with any order or design. Plate ix, 7, shows the use of realistic art, of a rather low order, to decorate a tufa pipe.

Little is known about wood-carving, but it is doubtful if it was much used. The carved wooden figure found at Tampico, Washington,¹ suggests that wood-carving may once have reached a fairly high development in the plains of the Columbia. Plate ix, 19, shows the curious carved stone figure already discussed.

DECORATIVE ART.—The decorative art of the Nez Percés offers the same complex of ideas of the Plains and Coast tribes that marks the other phases of their culture. The painted decoration on parfleches and medicine-bags partakes strongly of that of the Plains. The decoration came in when the article itself was introduced, or soon afterward. Quillwork and beadwork show some Plains features and some which may be indigenous. Basketry decoration shows strong affiliations with the designs prevalent on the Pacific coast and Columbia river.

Unfortunately the present study of the decorative art of the Nez Percés must be entirely objective. No interpretations of geometrical figures could be obtained. It seems fairly certain, however, that in early times the Nez Percés were very poor in decorative ideas, and that the richness and variety of modern times may be ascribed to absorbed ideas and not to the native culture.

The basket hats of the women were, according to existing specimens, all decorated in some zigzag design having three points at the top and three at the bottom. Plate vi, 15, 16, show two basket hats, one with a checkerwork zigzag and the other the motive shown in fig. 6³. This motive was common to the basketry of northern California and of Columbia river. No interpretation of this design could be procured. Variants of this design were used on cylindrical carrying baskets. Other basket hats were decorated with step-zigzag

¹ See H. J. Smith (6).

designs. In style of designs there seems to have been little difference between the women's hats of the Yakima, Umatilla, etc., and those of the Nez Percés.

While it is still somewhat uncertain whether the Nez Percés made imbricated basketry, a number of specimens of this art

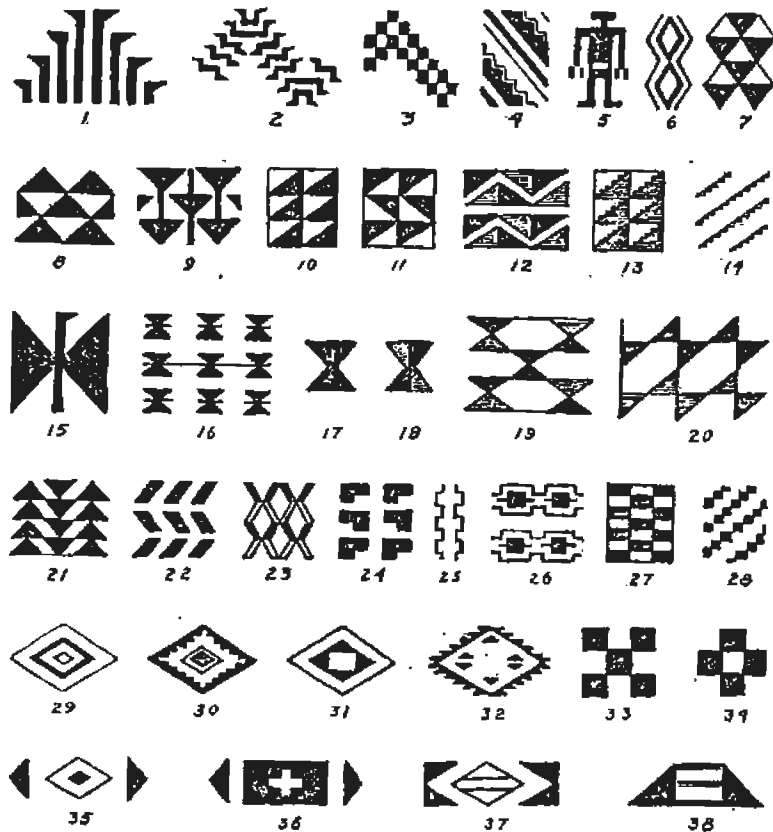

FIG. 6. — Decorative motives used in textiles.

have been obtained from them. One example shows the human figure, fig. 6⁵, and another a design with diamonds and triangles, fig. 6^{6,7}.

Cylindrical carrying baskets exhibit a variety of simple band decorations, some vertical, some horizontal, and some diagonal.

A stepped design, neatly worked out so that the uncolored background was the duplicate of the colored area, is illustrated in fig. 6¹. The designs on these baskets are much the same as those of the Yakima, Wasco, and other tribes of the lower Columbia, except that they are more uniformly geometric among the Nez Percés. There seems to be a steady increase in the proportion of realistic motives in going toward the Chinook area, where birds, fish, and human faces were clearly though conventionally pictured.

In the designs of the woven wallets there was seemingly endless variety. Most of the designs are of the simple geometric figures similar to those shown in fig. 6⁸⁻³⁴. These were arranged in "all-over" patterns, in bands, and in combinations of various sorts. Both sides of the wallets were decorated, and there was no relation between the designs on the two sides. One was often simple and the other complex. It seems probable that these simple geometric elements were taken and deliberately worked out in all possible combinations until pleasing effects were produced. In no other way does it seem possible to explain the limitless variety.

Realistic figures are rare, and probably of recent origin. The double-triangle figure, shown in fig. 6¹⁵⁻²⁰, probably was derived from the common bird design of the lower Columbia. Arrowhead designs are met with. Even where it is possible to trace a realistic origin, the great development of the figure as an element of pure design renders such an explanation inadequate. In some of the more elaborate figures there are striking similarities to the beadwork and painted rawhide designs of the Plains. Fig. 6²⁵⁻³⁸ illustrate some figures possibly derived from the Plains tribes.

The decorative designs of Shahaptin parfleches (Yakima, Umatilla, and Nez Percé) have been described by Dr Kroeber¹ and compared with those of the Plains tribes. His description follows:

"In their rawhide painting the Sahaptin show a somewhat greater tendency to use designs of the square and triangular type than do the

¹ Kroeber, pp. 175-176.

Kootenay, although such designs are neither very frequent nor very prominent among them. It is probable that the occurrence of this type of design among the Sahaptin is due to direct contact with the Shoshoneans, principally of Idaho. It is interesting to observe that the wide border-stripe consisting of triangles with squares at the ends, which is so typical of the Shoshone, is found among the Sahaptin as frequently in the form of a transverse end-stripe as it is as a longitudinal border. Central squares of no great size occur several times in combination with adjacent acute isosceles triangles. Wide stripes, sometimes longitudinal and sometimes transverse, are not uncommon. When longitudinal, they occur also in the middle of the decorative field. In this case the two resulting halves of the decorative area are usually occupied mainly by diamonds or hour-glass figures. There is very little tendency toward a distinct enclosing frame, as among the Sioux and Blackfeet. There are also very few cases of a repetition, along the longitudinal borders, of the designs in the middle, such as is so characteristic of the Arapaho; but there are cases even of this. Altogether there is hardly any characteristic tribal type which has not some representation among the Sahaptin. The figures are generally large. They are, however, so placed that the white background is comparatively prominent; and the close effect found, for instance, in most Bannock parfleches, where large design elements are also favorites, is wanting. The outlines of the figures are usually marked quite heavily in black or dark blue, much as among the Shoshone and Bannock. Almost half the parfleches have paintings on the side, similar to those of the Blackfeet and Kootenay. The typical form of these side-paintings seems to be a row of angles or V's with the apices directed upward; that is to say, more or less inward as the flattened parfleche is viewed from above. Usually each angle or V contains one or two smaller parallel ones. In a few cases among the Sahaptin, the V-shaped angles are replaced by square U-shaped figures or by diagonal stripes."

Two examples of parfleches are shown in fig. 5^{1,2}. The designs of these illustrate the simple geometric quality of most Nez Percé parfleches, and show the use of the square and zigzag.

Beadwork decorations on old deerskin garments usually take the form of bands of checkerwork flanking solid masses of color. Blue was evidently the favorite color; it was usually combined with white. The beadwork decoration of belts, quivers, etc.,

was largely geometric and composed of squares, triangles, and such simple figures. The beadwork decoration of moccasins was on the other hand predominantly floral, but the characteristics of no particular flowers were emphasized. Leaves branched from a stem, and at the end of the stem colored beads massed out what might be taken for petals. If this style of ornamentation was introduced, it would be interesting to know the origin. These floral designs of the moccasins existed in as great variety as the geometric designs of the wallets.

It seems evident that the Nez Percés derived their decorative ideas from a number of sources, but the nature of the original decorative art is very uncertain.

MISCELLANEOUS

CALENDAR. — According to the ancient calendar there were twelve months in the year. It is uncertain which of these months began the year, so they are here given from the starting point of our own calendar:

- 1st January. — *Witū'pup*, meaning uncertain, said to be, "the middle of cold weather."
 2d February. — *Ālātāmā'l*, "the month of swelling buds."
 3d March. — *Lati'tal*, "the month of flowers," *latis* meaning "flowers."
 4th April. — *Kakita'*, "the month of *kakit*"; *kakit* was a favorite food root much like kouse.
 5th May. — *Āpāā'*, "the month of kouse bread"; kouse bread was made from the fresh roots gathered at this time.
 6th June. — *Ili'pāl*, "the month of the first run of the salmon."
 7th July. — *Hasoal'*, "the month of eels," or *Qoiktal*, "the month of blue-backed salmon."
 8th August. — *Taiyaal*, meaning uncertain, possibly "the month of hot weather"; *taiyam* means "summer."
 9th September. — *Wauwama aiakal*, "the month of salmon spawning at the heads of creeks."
 10th October. — *Aiakal Pikūn'me*, "the month of spawning salmon on Snake river."
 11th November. — *Iloplal*, "the month when tamarack (larcl) trees lose their needles."

12th December. — *Saxliwáll*, "the beginning of cold weather," or "time of the fall deer hunt."

The four seasons of the year were named as follows:

Spring, *etáiyam*.
 Summer, *taiyam*.
 Fall, *saxnim'*.
 Winter, *enim*.

In the Field Museum of Natural History a calendar tally accredited to the Nez Percés is exhibited. It consists of a group of five small sticks, each with a square cross-section. Upon the sides are lines and dots. Usually six parallel lines are followed by a dot, suggesting the week count. A tally similar to this is said to have been used to register the births, deaths, etc. On one side of a stick the days were shown, on another the years, while the important events were marked in the proper places by circles, etc. The whole idea seems to have been fairly modern. There were no "winter counts" such as are found among the Sioux. Important battles were often depicted on blankets, but there was no orderly graphic record of historical events.

Distance was measured by "bends" of the river or by the number of days required to travel from one point to another.

SIGN LANGUAGE. — The sign language of the Plains was used by the Nez Percés, but was probably acquired after the introduction of horses. The Chinook jargon was similarly introduced by the early fur-traders, most of whom were from posts on the lower Columbia.

PHYSICAL AND MENTAL CHARACTERISTICS. — Little information has been gathered concerning the physical type of the Nez Percés. Boas¹ gives head-measurements of 267 individuals of the Shahaptian stock and finds the cephalic index to average 84.7. Fourteen skulls from the same stock show an average index of 83.2. This puts the Nez Percés in the brachycephalic Basin type, which embraces also the Navaho, Comanche, the Indians of southern Oregon, etc. With the round head goes tall stature. The Nez Percés were not so tall as some of the west-

¹Boas, p. 391.

ernmost Plains tribes, but they were well above the average height. The average height of 71 men of Shahaptian stock was, according to Boas,¹ 169.7 cm.

Their features are clean-cut and of the finest Indian type. Plate x, 1, 2, pictures two Nez Percé Indians.

In temperament, they were brave, hospitable, and trustworthy. Lewis and Clark and many after them praise their hospitality. The tortures which were inflicted upon prisoners by the Plains Indians were not employed by the Nez Percés. They were more inclined to missionary teaching than most Indian tribes, and at an early date many became devout Christians.

POPULATION

Lewis and Clark's estimate of the population of the Nez Percé nation, excluding the "Yeletpo" which clearly did not belong in the list of bands, was substantially as follows:²

1. All those residing along the Clearwater river below the confluence of the North fork, and on Potlatch creek.....	2,000
2. The Pelloatpallah band residing on the upper Clearwater river and its tributaries.....	1,600
3. The Kimooenim band on Snake river from the mouth of the Clearwater to the mouth of the Salmon.....	800
4. The Willewah band on Grand Ronde river and its tributaries.....	500
5. The Soyenow band on the north side of Salmon river from its mouth to the Rocky mountains and on "Iamaltar" (Whitebird) creek.....	400
6. The Chopunnish of Snake river from the mouth of the Clearwater to the Columbia.....	2,300
Total.....	7,600

The second, or "Pelloatpallah," band could not possibly have been the Paloos Indians, because the habitat is clearly stated as the upper Clearwater, where Lewis and Clark spent several weeks. They speak³ of this band as "the band with which we

¹Ibid., p. 371.

²Lewis and Clark, vi, pp. 114-115.

³Ibid., v, p. 117.

have been most conversant." Only the last band in their list can be divided. The Nez Percés did not extend as far down Snake river as the junction with the Columbia, but only to the mouth of Tukanon creek, somewhat more than half the distance. This latter band may, then, have included the Paloos tribe which inhabited the valley of Palouse river and controlled the lower portion of Snake river. Deducting 1,000 for this possible inclusion of the Paloos tribe there is left a total of 6,600. It is to be noted that Lewis and Clark based by far the larger portion of their estimate on the bands which they actually visited. They allowed only 400 for a long stretch of the Salmon river.

While this estimate corresponds with the traditions of the Indians and seems conservative enough when we consider the large number of geographical bands, it exceeds the rough estimates made after the coming of settlers. Wilkes in 1841 placed the number at 2000. Governor Stevens reported 1880 (adults?) in 1851, and Gibbs more than 1700 in 1853. The Indian agent in 1862 mentioned that 2,800 persons were eligible to draw supplies from the Government. The first real census was not compiled until 1893, on the occasion of making land allotments. The number on the Nez Percé reservation was ascertained to be 1895, while about 140 more were reported from the Colville reservation. The latter were the remnant of Joseph's band, which, when captured, had numbered 450. Thus the total in 1893 exceeded 2,000. In the last fifteen years this total has decreased one fourth, and the Indians now number about 1,500.

The fact that the reservation embraced a large extent of territory, many parts of which were difficult of access, may account for the prevailing low estimates of the population. Moreover, it must be remembered that the agents were concerned only with the Indians living on the reservation. Until thirty or forty years ago many bands roamed at will. Father Cataldo, who as a missionary has dwelt among these Indians for the last fifty years, estimates that in 1860 the population was about 5,000.

The causes of a failing population are not far to seek. Ross and other fur-traders comment often upon the fierce wars between the Nez Percés and the horse-stealing raiders of the Blackfoot,

Crow, and Shoshoni tribes. Firearms made these wars more than ordinarily deadly. Diseases, new to the Indians, claimed many victims. Just before the Whitman massacre, in fact the prime cause of it, a smallpox pestilence swept over the Nez Percé and Wallawalla area, resulting in great loss of life. A second pestilence, less severe, occurred in the late '60's. Since 1870 the death-rate from tuberculosis, owing to the substitution of unclean and ill-ventilated wooden houses for the native mat lodges, has been steadily increasing. Dr J. N. Alley, the physician in charge at Lapwai, reports that fully ninety per cent. of the deaths result from tuberculosis and that any disease of an eruptive nature so weakens their power of resistance that the natives are carried off by tuberculosis within two months of their recovery from the primary ailment. Hardly one person in ten at the present time is free from tuberculosis or does not bear witness of its ravages in scars on the neck or jaw. Unless something can be done to stop the progress of this ever-present plague one of the finest tribes of American aborigines will soon be only a name.

SOCIOLOGY

THE TRIBE. — The social organization of the Shahaptian stock seems to offer an excellent field in which to study the simple development of the tribe. The stock was geographically a unit. Intertribal festivals and ceremonials were common. Offensive and defensive alliances were made against the Salish tribes on the north, the Crows and Blackfeet on the east, and the Shoshoni Indians on the south. Linguistic unlikeness between neighboring bands was slight, although the extremes of east and west showed marked differences. It seems, then, that the tribes arose from the natural division of the stock according to the geographical areas. This view is supported by the lack of anything like a gens grouping, by the absence of all evidence of migration or conquest, and by a study of the internal structure of the Nez Percé tribe, itself divided into geographic bands.

The Nez Percé tribe was the largest and strongest member of the Shahaptian stock, and was the leader and dictator in affairs of peace and war. It occupied the most important position,

since it had to guard the frontier against the Shoshoni, the Crows, and the Blackfeet. Much of its later dominance may have been due to the early possession of horses, and its consequent superiority in war and advantage in trade. Before this, however, the Snake and Columbia rivers formed a highway through the length of the Shahaptian territory, and their natural advantage at the head of navigation must have been marked.

The Nez Percé tribe was divided into bands upon the village or geographical basis. Each village had its chief, its fishing place, and its strip of territory along the river. Several village groups often came together to make up a war-party, but there is little evidence of close relationship in village groups in time of peace.

CHIEFS.—The position of chief was obtained by election. Although fathers were often succeeded by their sons, this was only because the latter had a strong following and not because the chiefship was regarded as hereditary. There were peace chiefs and war chiefs. Each village had at least one peace chief who held the position as long as he was able to please and control his people. The war chiefs were elected in council and controlled a much greater number of men than did the ordinary village chiefs. There were no female chiefs, nor did women take part in the election of chiefs. Rarely a chief rose to the position of war chief for the whole tribe, and then only after he had saved the tribe in some important war.

The strength of a chief depended on the size of his following. All who desired to reach the position of chief had to be able to gain the favor of the mass. Frequently a young brave would give feasts to accomplish this purpose. After he had thus enlisted a following he would organize a small war-party and have himself chosen as leader. If successful in this initial undertaking his rise might be rapid, according to his skill in diplomacy and debate, his bravery, and his deeds.

The power of the peace chief was considerable in his own village, or over his own people on the march, but he had no power when in the territory of another chief. He was, however, treated with honor. The power of the war chief was supreme on the war-path, but it was only honorary in time of peace.

The council consisted of the chiefs and the old men. There was a village council which helped the chief in administering justice, and a tribal council which met to discuss intervillage matters and affairs of peace and war. These tribal councils might be large or small, comprising a group of villages or the whole tribe. There were also intertribal councils. At these the chiefs met and argued while the pipe was passed around and the listeners sat in a circle. Such intertribal councils were common between the Nez Percés and the Cayuse, Wallawalla, and Yakima, formed to discuss war against the common enemies. Treaties between enemies were also ratified at such councils. Whenever two or more large bands met, such councils might be formed to discuss affairs of moment. The rule for a decision was perfect agreement, so the councils were often long drawn out.

ORATORY.—Oratory was a highly developed art among the Nez Percés, for on this depended much of the power and prestige of the chiefs. The rule of the council was unanimity, and this could be effected only by calm reasoning where facts were to be considered, and by impassioned appeal when the decision depended on sentiment. There was considerable use of gesticulation and a great display of dignity. Statements were concise and concrete. Often a public speaker, or herald, repeated word for word the orations of the chiefs in order that the assembled multitude might hear.

Even when translated out of the soft and pleasing Nez Percé language the surrender speech of Chief Joseph has a great deal of power and pathos:

"I am tired of fighting. Our chiefs are killed. Looking Glass is dead. Toohulhulsote is dead. The old men are all dead. It is the young men who say yes or no. He who led the young men is dead. It is cold and we have no blankets. The little children are freezing to death. My people, some of them, have run away to the hills and have no blankets, no food. No one knows where they are—perhaps freezing to death. I want to have time to look for my children and see how many of them I can find. Maybe I shall find them among the dead. Hear me, my chiefs, I am tired. My heart is sick and sad. From where the sun now stands I will fight no more forever."

DISCIPLINE.—Whatever power there was for discipline was vested in the heads of families, in the chiefs, and in the council. There was no regular police force either in camp or on the hunt. The matters of the household were in the hands of the husband and father. Chiefs had considerable influence, each in his own village, but not outside of it except over his own people. On the war-path a single chief was elected to supreme control, and he could appoint subordinates as he saw fit. Disputes between two villages or important questions of punishment were decided in the council. The council consisted of the old men and the chiefs. It varied in size according to the importance of the matters under discussion and the breadth of the territory affected.

There was, in general, a great deal of freedom of action. The power of the chiefs did not extend to dictation in purely personal matters. Such orders as were given were seldom combated. In sham battles and in dances, the leaders were able to enforce the most perfect order.

In regard to crimes, the procedure and punishment were pretty well established. Murder of a member of the tribe usually entailed blood revenge by the family of the murdered man. The payment of blood-money was sometimes sufficient, especially if the dead man was of a quarrelsome and unruly disposition. Murder of a man not of the tribe was not a crime, except where it was a breach of hospitality. Theft from a tribal member or from a guest was seriously frowned upon, and punishment for the offense consisted of compelling the surrender of the article, or others of equal value, and the infliction of public disgrace, which seems to have been keenly felt by the culprit. For adultery a death penalty was sometimes inflicted upon the man and the woman by the husband, and sometimes the matter was adjusted by the payment of horses, etc. Rape was punishable by death or by enforced marriage. Lying was regarded as almost the worst infringement of ethics, and the epithet "liar" the last insult that could be offered. Public contempt was the punishment meted out to one caught in a lie.

Throughout the Basin area each tribe was held responsible

for outrages committed in its own territory, even if by members of another tribe. A war-party in the territory of an enemy would often offer violence to strangers simply as a back-hand blow at their enemies, when the strangers would have been perfectly safe if they had been encountered in the territory of the aggressors.

PROPERTY.—Property was both individual and communal. To the individual belonged all the implements he had made and used in his work. The men made and owned the nets, spears, hunting apparatus, and weapons of war. The women made and owned the pestles, baskets, etc. Each sex could trade away its belongings, but in case husband and wife separated, all the property belonged to the husband. The horses usually belonged to the men.

In early times the Nez Percés owned a few slaves. They did not buy slaves, merely using as such the male prisoners of war. The women taken in war became the wives of their masters. In any case the children of slaves were free, and the slaves themselves were frequently taken into the tribe. Slaves were the personal property of their captors and could be traded or even killed at will. As a matter of fact they were treated with kindness. It is said that women could gamble away their freedom, but that men were not allowed to do this.

The food supply was a family matter, although there was usually a pooling of supplies to make common store for winter use. Except in the case of large hunts all fresh meat belonged to the hunter who had killed the game. It was considered part of the duty of the chief of a village to see that all the families under his control provided themselves with an ample food supply, since otherwise they might become a public burden.

The long-house was constructed by communal labor and was considered the communal possession of all who lived in it. There was no private ownership in land. Each village owned its special fishing place, and disputes and fights frequently arose when one village infringed the rights of another. There were, however, a number of important fishing places that were considered the common property of the whole tribe. Wallowa lake

and the headwaters of Little Salmon river were perhaps the most important. The large camas meadows near Moscow, Grangeville, and in the Wallowa valley, were also tribal property; indeed these may even be called intertribal property, since the former was frequently visited by the Palooos and the latter by the Cayuse Indians.

^{PATRILINEAL}
 X Inheritance was through the male line. Much property was given away after the funeral feast, and the remainder was usually distributed according to the previously expressed wishes of the owner. In addition to material property, songs and names were also inherited in the male line.

DIVISION OF LABOR.—A great deal of the ordinary routine work was relegated to the women. They had to dig roots, gather berries, make clothing, baskets, mats, pestles, etc., dress skins, and attend to the culinary affairs—in short, all the domestic work was theirs. The men did the hunting and fishing, herded and took care of the horses, and made nets, weapons, knives, etc. Undoubtedly the necessities of war consumed a large part of their time. The men helped in all the heavy work, such as setting up house-poles, cutting wood, etc.

THE LIFE OF THE INDIVIDUAL

BIRTH.—For two or three months before the birth of a child and for about two weeks after, the woman was confined to the subterranean menstrual lodge, or to its summer substitute. She was not allowed to speak to men or to receive anything from them. All women who were secluded during either pregnancy or the menstrual periods dwelt together and cooked their own meals. They were not allowed to eat food that others had touched. No diet restrictions were placed upon them.

Old women acted as midwives at the birth of children, and were well paid for their services. There seems to have been no birth ceremony, and only the simplest of medical practices. Twins were considered as lucky both to the family and to themselves. The grandmothers of the children devoted much time to their care. The cradle in which the children spent a great portion of their time for the first two years has already been described.

Children were trained to be quiet and obedient, but were kindly treated and seldom had to be punished. After they had reached a sufficient age to understand, stories, myths, and didactic accounts of arts and technology were told them on winter evenings by the men.

NAMES.—Names were obtained in several ways. The child was named from a stock of names which had long run in the family and which were held in reserve. These were probably mostly vigil names of ancestors and deceased relatives. The same name could be applied only to one living person. Occasionally the right to use a name not belonging to the family could be purchased from the family owning it. Such names with marketable value were those that had belonged to some famous chief or warrior, and the right to use the name was usually purchased soon after the former owner had died and before the luster of his renown had faded.

Nicknames were frequent, and, as usual, reflected some physical or mental peculiarity. Some nicknames had a more dignified origin in a feat in battle or skill in hunting, etc. Such names were sometimes made permanent by public notice and a gift to the tribe. The gift was sold and the proceeds used to defray a portion of the expense of a public ceremony.

The most important name was that secured at the Sacred Vigil. Only those who succeeded in obtaining a guardian spirit had one of these names. At about ten years of age the child, whether boy or girl, was sent out on the mountains to fast and keep vigil. If, as a result of this vigil an animal or some other thing appeared to him in a dream, the name or description of this visionary object was taken as the sacred name. Sometimes the dream animal was seen bearing some trophy of the hunt, and in that case the sacred name signalized this. Such a name was *Siltwehakt*, which means "Eyes-around-the-neck." The warrior with this name was commonly called "Eye Necktie." Another name, *Wisasktsit*, means "The-clouds-shade-the-sun." Other names were more simple, as *Himn-ulpip*, "Red Wolf."

ACQUISITION OF GUARDIAN SPIRITS.—The sacred vigil was important in more ways than in the securing of a name. The

VISION QUEST.

animal or object which appeared in the dream became the guardian spirit of the child and was intimately associated with the future life. It was supposed to protect the man or woman from danger, often conferring a restricted invulnerability. It was also supposed to endow him with certain physical or mental qualities and pronounced skill in certain things. These extraordinary faculties were such as were especially developed in the animal or object itself. A deer, for instance, would imbue its protégé with swiftness of foot; a coyote or a wolf with skill in hunting; the sun in wisdom and mystical insight. In the case of women, some of the powers conferred on her by the guardian spirit could be delegated to her husband. For instance, if a woman had the Wolf Faith, she would sing her sacred song when her husband was hunting and thus augment his chances of success. Those who were unsuccessful in obtaining a guardian spirit were regarded as unfortunate, and seldom rose to posts of honor and influence.

The method of keeping the sacred vigil was as follows: The child (boy or girl) went up into the mountains, usually ascending to one of the highest peaks. Here he built up a heap of stones and then sat down beside it with his mind steadfastly fixed on the purpose of his vigil. He took no food or drink, and kept awake as long as possible. After three or four days of fasting and vigil he fell into a troubled sleep, during which the animal or object appeared, gave him a name, and taught him a sacred song. There was no way of determining beforehand what the guardian spirit would be, although it seems probable that if the watcher was very desirous of having a certain one he could induce that spirit to enter his dream by keeping his mind fixed upon it. Suggestion and hypnotism evidently played an important part.

Many watchers failed in obtaining a guardian spirit; this was because they allowed their minds to wander, because they became homesick, or tried to while the time away by noticing unimportant objects. It was considered very sacrilegious for a child to deliberately make up a sacred song or pretend that a certain animal was his guardian spirit. Such a proceeding

would arouse the enmity rather than the protection of the animal concerned. One of the myths describes the Beaver and the Muskrat killing a boy who used their names in his song without their permission.

The child kept up the vigil till the animal appeared in the dream or, at most, until five days had elapsed. He then went home, but told no person of the result of his mission. The first occasion that the public had to guess the nature of the guardian spirit was when the boy sang a new song at the Guardian Spirit dance. There was no regular time for the occurrence of this dance, however. There was a close feeling of friendship and intimacy between those who had the same guardian spirit, and a certain amount of coöperation in the Guardian Spirit dance; but there was no organization that partook of the nature of a secret society.

There were restrictions about killing the animal that served as guardian spirit. Sometimes it could be killed only in a certain way and sometimes only at a certain time. Killing was done only when necessary. For example, a boy who had dreamed of the deer could kill deer only during the fall hunt.

The names and the sacred songs obtained by vigil descended through the family. Some had a right to sing ten or fifteen songs in the Guardian Spirit dance, having inherited them from previous owners. There seems to have been a certain amount of protection and aid derived from this second-hand interest.

In the case of shamans, men and women, the guardian spirits were regarded as of a somewhat higher order, and were drawn from the heavens. The Sun, the Moon, the Clouds, the Eagle, and the Fishhawk seem to have been the protectors necessary before shamanistic power could be inherited, and the Crane before it could be entered into by a person not in the line of such inheritance. Although of *one* faith, the shaman was allied as closely as possible with all the powers of nature.

This ceremony of the sacred vigil was the most important event in the life of the individual. For the boys there were no puberty or other initiatory ceremonies. In the case of the girls, the period of puberty was passed in the menstrual lodge, and

during this time they received instruction and advice from the older women and were not allowed to see men or to touch any object that men had touched. There were sweat-baths for cleansing during this period.

MARRIAGE.—Marriage by purchase seems to have been the prevailing form among the Nez Percés. In this case the marriage was arranged by the parents and a price paid in blankets or horses to the father of the girl. Sometimes the purchase-money was not demanded when the boy was capable and of great promise. In this case the consent of the girl and the approval of the parents had to be gained by the boy without the help of his relatives. Such a marriage was considered more honorable and more to be desired, aside from all financial considerations, than the ordinary marriage by purchase.

Boys sometimes married at the age of fourteen and girls at an even earlier age. There were no restrictions in marriage except in the case of relatives. Even second or third cousins were not allowed to marry. Marriage was usually, but not necessarily, outside the village group. Even marriages outside of the tribe were fairly common, and women captured in war became the regular wives of their captors. The number of wives ranged from one to four, with polygamy far more prevalent than monogamy. The chiefs, however, far from using their position to increase the number of their wives, usually limited themselves to one or two. The number of wives a man might have depended on his wealth, his attractiveness, and his deeds.

Very little ceremony was observed in making the marriage contract, and this little was practically limited to the acquisition of the first wife. As a rule some old man of the boy's family was sent as mediator to the girl's family to arrange the details of time and price. When these points had been discussed and settled, and the appointed time had drawn near, the women of the bridegroom's family went to the home of the bride. The girl was dressed in her gayest attire and escorted by her people to the home of the bridegroom. There was usually a feast, at which presents were given to everybody. About a month after

the marriage the bride's family gave a feast in return, at which presents were given to the guests. To the bride was commonly given the horn-spoons used at the feast. The presents given on one side about equaled those given on the other, although the feast provided by the girl's family after the marriage was of greater importance than that given by the bridegroom. The husband usually took his wife to live with his family, but occasionally lived with hers. There was no trace of payment of the marriage price by personal service rendered by the bridegroom to his father-in-law.

What wooing there was, was conducted in the evening. The maiden was screened by her lover, who played softly upon a wooden flageolet outside the tent where she slept. A pretty close watch was kept on the girls, and they seldom made imprudent attachments.

There was no formal divorce, and in case of separation all the property went to the husband. Separation was not very common, however. Instead of divorce or simple separation, the usual method was elopement. In this case the aggrieved husband would sometimes kill both the offending parties, without redress for the family of either. Elopement was common only when the husband was a weakling, unable to assert his rights, or upon the buffalo hunts when it was easy for the runaway couple to put a considerable distance between themselves and the deluded husband. In case of adultery, death could be inflicted upon both the man and the woman. Taken all in all, the standard of morality, both before and after marriage, seems to have been conspicuously high. The crime of rape was not, however, unknown. Sometimes a delinquent girl of whom her accepted lover tired was turned over by him to a party of his friends. Abortion was uncommon. A child born out of marriage was considered a disgrace to the girl's family, and if the offending man was known it was considered to constitute marriage.

BURIAL.—Soon after death the body of the dead person was dressed in fine clothing, and the favorite necklaces and ornaments were used for adornment. The face was painted. In

this condition the body was kept in state, sometimes for two or three days. The body was finally sewed up in a sheet of deer-skin. The opening down the front, where the two flaps of the sheet came together, was closed with a lashing cord sewed back and forth.

The grave was a circular excavation, from three to five feet deep, dug with digging sticks and with the hands. It was usually within sight of the village. If, however, a person died away from home the body was buried there and not transported. In the grave the body was placed in a variety of positions, either flexed or at length. Poles were laid across the grave, and upon these stones were piled to protect the body from wolves and coyotes. Often a considerable amount of property was buried with the dead, including the favorite implements and ornaments of the deceased. Necklaces of dentalia, elk-teeth and bears' claws, pieces of copper, fine scalping knives, and even pestles, have been found in old graves. In later graves quantities of goods derived from the whites, such as guns, medals, hatchets, etc., are common. The killing of horses over the graves of their owners became the usual practice after horses became plentiful. Sometimes the horses were buried over the body, sometimes they were merely killed over the grave, and on other occasions they were skinned, stuffed, and set up as grave monuments. Although the ghost of the dead man was regarded as wearing the ornaments and riding the horses sacrificed at his grave, food was never placed in the grave. Plain cedar stakes were often set upright in the stone heaps over the graves. In time of war the dead were buried under the corral at night, and the horses driven over the graves to obliterate them, so as to prevent mutilation of the bodies by the enemy.

The funeral ceremonies were simple, and are but little known. At the side of the grave the shaman made a brief speech, commenting on the achievements of the deceased and expressing the general grief. There were no chants or funeral songs. The chief duty of the shaman, who was remunerated for the service, was to "lay the ghost." A large part of this ceremony had to be conducted at the new house. Some slight ceremony

at the grave side was probably connected with the cedar sticks that were set up in the stone heap.

The house in which the dead person had lived was torn down. Sometimes it was destroyed entirely, but more often it was merely moved to another spot. Even in winter time the long communal houses were taken down and moved after a death. The expedient of blocking up the part of the house where the person had died was not taken advantage of. The final act of pacifying and laying the ghost was carried out at the new house before it was occupied. The shaman, with much formality, blew smoke from a pipe into all the corners. This ceremony was called *Pasapukitse*, "his blowing the ghost away." The object of the ceremony was to prevent the ghost from moving into the new house when the other people took possession, and if it were not carried out the Indians believed that all who lived in the house would become crazy. Madness was always caused by the ghosts of the dead.

Ghosts were held responsible also for the death of children. It was believed that the ghost would hold his hand over the child's face and thus smother it to death. In order to resuscitate the child it was necessary for two or more medicine-men to determine which ghost was responsible, and then go to the grave of that ghost and try to recover the child's breath. They would blow this breath again into the child and it would recover. Often, however, the shamans could not determine which ghost was responsible, in which event the child remained lifeless. Adults were supposed to die from "bad blood," not from ghostly influence.

All who had touched the body of the dead person had to go through a prescribed sweat-bath cleansing, lasting about a week. This treatment applied to both men and women.

MOURNING. — The mourning practices consisted in wailing, in cutting the hair short, and in wearing poor, soiled clothes. Widows cut the hair off on a line with the neck, and could not marry till it had grown again to the bottom of the shoulder-blades. Men also cut off their hair and wore poor clothes after the death of a wife. The hair thus clipped was burned in a fire.

The tails of the horses belonging to the dead man were docked, and the animals were not ridden for two or three years. There seem to have been no food prohibitions. After the death of children the mourning was much less severe, the wailing of the mother being the most noteworthy demonstration of grief.

A month or two after death the family of the deceased gave a feast to which all the friends were invited. Much of the property of the dead person was distributed among the guests at the close of the feast.

GAMES

Accounts of a number of games and amusements have been obtained. In these the Nez Percés do not differ materially from their western neighbors. Wyeth¹ describes a number of games that he witnessed while traveling with a band of Nez Percé and Cœur d'Alène Indians, especially archery, hoop-and-pole, and the hand game. Other early explorers comment on the horse-racing and sham battles that furnished much excitement.

The hand game (*lopmix*) was played in much the same manner by all the tribes of the Northwest. It was the most popular gambling game. The players were seated in two rows, facing each other, with a fire between when the game was played at night. A log was placed before each row, and each player had a stick with which he kept time to the song by striking the log. There were usually two sets of pieces, each set consisting of two cylindrical sections of the leg-bone of a deer, one being plain and the other having about the center a black ring of deer-skin. Each side was provided with ten counting sticks. As a prelude the leader on one side manipulated the bone pieces—now hiding them beneath his blanket, now passing them from one hand to the other—the other men on that side beating the log and singing a mocking song. Then the leader passed out the two sets of bones to two of his fellow players. These further manipulated the pieces and then held out their closed hands for the leader on the other side to guess which hands held the plain bones. The side that was guessing silently watched the

¹ N. J. Wyeth, pp. 191-192.

dealers. When both sets of bones had been properly guessed the deal changed sides. Losses were paid out of the ten original counters until these were exhausted.

Dice (*tsèxstem*) was another popular gambling game, especially among the women. For this game there were four pieces, two of which were marked with circles and two with zigzag lines. Plate VII, 30, shows one of the pieces used in this game, made from the outside portion of an elk bone. The pieces marked with circles were called *hama*, "men"; and those marked with zigzags, *aiat*, "women"—similar to our "kings" and "queens." A blanket was spread, and two or more players took places at each side. All four dice were thrown at the same time by each player in turn. The number of points in the game was decided before the game was commenced. The scoring was: All four up or down, two points; one pair up and one down, one point. Sometimes the best throw of the four counted one if none of these combinations was made. Culin¹ describes this game among the Yakima and other Columbia River tribes.

Another game consisted in rolling a hoop along a prepared piece of ground and casting shafts so that they would stop where the ring did. No details of this game could be obtained, but it was evidently the common hoop-and-pole game.

A game of ball with bats having curved ends like hockey sticks was very popular. It was played on a large piece of level ground. Goals were formed with two heaps of stones about fifteen feet apart. The ball was stuffed with deer hair. Men played on one side and women on the other. The ball could be advanced in any way but by carrying or throwing.

Another game was played between the men from two neighboring villages, from fifty to a hundred on the side. The contestants formed in two lines and made fun of each other. Then the lines came together with a rush. The feet and shoulders, but not the hands, could be used. The game consisted in kicking, and the line which gave way first, lost. This game was supposed to breed hardiness and courage. It was abandoned soon after the introduction of shoes.

¹ Culin, p. 158.

Coasting down steep snow or grass slopes was accomplished on a deerskin with the hair side next the ground and the front part held up, thus forming a flexible toboggan.

The popularity of horse-racing has been already mentioned. Sport on horseback often took the form of sham battles. Sometimes a famous battle with another tribe would be reenacted with a great deal of realism.

Children had many games, but little information has been collected about them. Tops were spun by the children either with the hands or with a string. The common form of top was a disk of bark through the middle of which was inserted a peg pointed at the lower end and extending about four inches above the disk.

Cat's-cradles and other string games were also common. These were made by the old people to amuse the children, and with each figure went a story.

MEDICINE AND MEDICINE-MEN

SHAMANS.—The position of the shaman was one of much influence, as is always the case when the governmental organization is weak. There were both men and women shamans, and there was no difference in their functions.

The position of shaman seems to have been partly a matter of heredity and partly of guardian spirit. The guardian spirits of shamans were such as lived in the heavens. The Sun, the Cloud, the Eagle, and the Fish-hawk were the patrons of shamans. Not everyone who secured one of these for a guardian spirit became a shaman, although he was pretty surely marked for great success. A vacancy was necessary, through the death of some close relative, before a boy or a girl, already favored by one of these powerful spirit guardians, could become a full-fledged shaman. As a rule the old shaman chose his successor from the candidates, and taught him the songs and formulæ of his faith. It is not clear whether it was necessary for the boy to have the same guardian spirit as his predecessor.

In addition to his (or her) own song obtained at the sacred vigil the shaman inherited songs that had miraculous power to

bring good weather or to cure disease. He also "dreamed" new songs from time to time. Many of the shamans seem to have had genuine hypnotic power over dancers in the Guardian Spirit dance, while others fell into trances of their own accord.

The duties of shamans were the "laying" and exorcizing of ghosts, curing of the sick, the bringing of warm weather, etc. They also had power to spread "bad medicine" or to inflict disease and misfortune upon those who fell into their disfavor. The shamans also took a leading part in many of the ceremonies, although there was no organization of the shamans.

The manner of "laying the ghost" has already been described. It was largely a smoking ceremony. The cure of the sick was accomplished by singing a sacred song when the cause of the illness was hard to find. Certain herb medicines were also prescribed at times. The efficacy of the shaman's song was largely in the mind of the patient.

MEDICINES.—The most common treatment for almost all ailments was the vapor bath. Kip¹ says: "Their prescriptions, however, are always the same, whatever may be the disease, whether ague or fever or small-pox. The patient is shut up in a small close lodge called a 'sweating house,' where he is subjected, until almost stifled, to a vapor bath produced by water slowly poured on red hot stones." To this description it may be added that the sweat-bath was usually followed by a cold plunge. Sometimes warm-water baths were taken, the water being heated with hot stones thrown into a bathing pit. The latter was the common treatment for itch or for other skin diseases. Serious cases of rheumatism or loss of use of the limbs was treated by a sort of sweating roast, similar to the process of cooking camas. The part affected was placed over the roasting pit, packed in rye grass and earth, and thus subjected to almost unbearable heat for as long as possible.

Herb medicines were also much used. A poultice of a certain root, pounded fine, was used on bad cuts or sprains. Bleeding from a wound is said to have been stopped by the application of spider-web. Fractured bones were held in splints made

¹ Kip (a), p. 30.

of a number of rods tied together at the ends and covered on both sides with deerskin. Sore eyes were treated with a wash consisting of an infusion of a certain root. Various herb remedies, some having real medicinal value, were resorted to in cases of fever, diarrhea, and other common ailments. Unfortunately most of their materia medica has not yet been identified.

RELIGION AND CEREMONIES

RELIGION

The religious ideas of the Nez Percés were marked by simplicity, rationality, and freedom from ceremonial restraint. They seemed to realize the paucity of their religious traditions and from the first eagerly seconded the efforts of the missionaries to instruct them in the Christian faith. Other native religions with which they came in contact must also have profoundly affected their ideas. The ascendant influence of the Plains culture over the Nez Percés during the last century may be explained largely by the superior ceremonial organization of the Plains tribes.

There were no cosmogonic myths. They took the creation of the world for granted, and considered the mountains, valleys, and such geographical features as having always existed. They had no notions of the shape of the earth. Their conception of the world was animistic, according to which there were spirits in trees, in hills, in rivers, and in other natural objects. These spirits had no special names, and were intimately associated with the objects in which they dwelt. When named they took the names of those objects. The spirits were both good and evil. Those residing in trees and streams were benevolent. There were a few trees that rose almost to the dignity of shrines and which were said to hold conversation sometimes with shamans and chiefs, giving them advice on important questions.

One very famous tree on the main trail to the buffalo country received many offerings from hunters who desired good fortune. This tree is mentioned in the mythology of the Cœur d'Alêne Indians as well as by several early travelers. Ross gives a detailed account of this tree, which was situated near Darby, Montana:

"Out of one of the pines I have just mentioned, and about five feet from the ground, is growing up with the tree a ram's head, with the horns still attached to it; and so fixed and imbedded is it in the tree, that it must have grown up with it; almost the whole of one of the horns, and more than half of the head, is buried in the tree; but most of the other horn, and part of the head protrudes out at least a foot. We examined both, and found the tree scarcely two feet in diameter."¹

After relating the Flathead myth, which explained the origin of the horns in the tree, Ross adds.

"All Indians reverence the celebrated tree, which they say by the circumstances related, conferred on them the power of mastering and killing all animals; hundreds, therefore, in passing this way sacrifice something as a tribute to the ram's head."²

There seems to have been a vague sun worship. The sun was regarded as the seat of wisdom and the benefactor of shamans and chiefs. The sun as guardian spirit was familiar in the case of shamans. It was believed sometimes to actually address the shaman. In one case the sun is reported to have said to a famous shaman: "Your knowledge will be exactly like my light." There was, however, no important influence of this sun worship upon art, as the customary sun symbols were seldom, if ever, employed.

Monsters, giants, dwarfs, etc., are mentioned in the mythology but were not regarded as exercising their malevolent influence in the territory occupied by the Nez Percés. Tales of cannibal giants were brought back by buffalo hunters. Such monsters as had formerly lived in the region of the Nez Percés were believed to have been exterminated by Coyote, the culture-hero. Sometimes in the mountains there were little men, not more than two feet high, who answered when any one became lost and called for help. They used to keep their victims traveling round and round for no purpose, but they did no real harm. They were few in number and seldom seen.

Various minor superstitions prevailed. Lewis and Clark

¹ Ross (*ib.*), vol. II, p. 19.

² For a version of this myth, see McDermott, p. 245.

mention the setting fire to trees to bring good weather, and the belief that the moaning of doves presaged the coming of the salmon. A sweat-bath was taken before going on the hunt in order to bring good luck, and sometimes deer horns and hoofs were hung up in trees for the same purpose. There seems to have been no petty ceremonies, however, in the cutting of fish, in the disposal of bones, and similar culinary operations. Ghosts were never called upon for help of any kind. They were feared to some extent, and many people were afraid to go around graveyards after dark. There was no special fear of the ghosts of drowned people or of suicides.

Fetishes were much worn; they were frequently small stones with some freak of shape or color. Stones with holes in them were especially powerful in bringing good luck. Often a boy picked up a curious stone and carried it all his life. Rarely these fetish stones were carved or modified. Shamans often had a fetish which was sometimes carved, as is the curious stone head shown in plate ix, 19. Bear claws, wolf teeth, etc., were also often worn about the neck with the idea of bringing good luck. A spear-head made of gypsum and suspended about the neck is known to have been worn as a charm by one of the older Indians.

All the deeper qualities of the Nez Percé religion seem to have been based on the dream, which was a means of communication between the material world and the spiritual world. It was not, however, the common dream of ordinary slumber. To be sure such dreams, if vivid, might mean much in the way of prophesy or omen, but the greater importance lay in the dream superinduced by reverie, fasting, and vigil. In such ecstatic conditions their songs were composed and often sung. In addition to the subjection of the will by the individual himself, there is hardly a shadow of doubt that hypnotism was exercised by the shamans and others, especially in their most sacred and mystical ceremony, the Guardian Spirit dance.

The "Dreamer Religion," which was built up by the great preacher Smohalla, was a natural outgrowth of the primitive religious ideas of the Indians of the Shahaptian stock. Although

his doctrines contributed to the Ghost-dance religion¹ which spread like a conflagration among the Indians to the south and east, yet the Ghost dance itself was not found at all among the Nez Percés. The factors of Smohalla's doctrine which go back to the primitive faith are as follows: First, the animistic conception of the world especially developed into the Earth Mother aspect. Second, the importance of dreams as a method of holding communication with these forces or "wills" in nature. The entire absence of agriculture before the coming of the whites, the presence of great natural supplies of camas and other roots, gave a practical basis for declaring against the operations of civilization. Smohalla said:

"My young men shall never work. Men who work cannot dream, and wisdom comes in dreams. . . . You ask me to plow the ground. Shall I take a knife and tear my mother's bosom? You ask me to dig for stone. Shall I dig under her skin for her bones? You ask me to cut grass and make hay and sell it and be rich like white men. But how dare I cut off my mother's hair?"

This doctrine shows a primitive philosophical scheme of an impressive character. While it was developed after contact with the whites, its purpose was to maintain the ancient ideas and the ancient form of culture.

Several ceremonies having an important bearing on the religion will be described presently.

CEREMONIES

The dances and public ceremonies were largely intertribal. The Nez Percés, Yakima, Wallawalla, Umatilla, and other friendly tribes usually held dances whenever two or more large bands came together, on which haphazard occasions the dancing was varied with horse-racing and gambling. There was, however, a regular round of intertribal dances, now in the territory of one tribe, now in that of another. Certain localities were the traditional dancing places. Early explorers, especially Ross,² mention the junction of the Snake and Columbia rivers as a

¹See Mooney, pp. 708-715.

²Ross (σ), Thwaites ed., pp. 19-20.

favorite rendezvous where thousands gathered to hold their councils and settle the affairs of peace for the year. Such a meeting he describes as "a vast concourse of mixed tribes" where there were "councils, root-gathering, hunting, horse-racing, gambling, singing, dancing, drumming, and yelling." Another communal camp was in the Yakima valley. In the Nez Percé territory there were often intertribal ceremonies held at the mouth of Asotin creek, at the mouth and at the forks of Lapwai creek, and at Kamiah. The dances were usually held in the open, on level ground such as might be found at the mouth of a small stream. Occasionally they were held under cover. A tent, much like the ordinary long-house but partly open around the bottom, was then set up. This dance tent was about fifteen feet wide by sixty or seventy feet long; it was higher than the ordinary house, to permit the open sides, measuring as much as thirty feet at the ridge-pole. In winter two or three fires were kept up. The spectators were arranged around the outside, the women and children being seated in front and the men squatting or standing behind them.

GUARDIAN SPIRIT DANCE.—Perhaps the most important ceremony was the *Wet'kwetset*, or Guardian Spirit dance. The name means "Dance of the Dream Faith." Although commonly called "Ghost dance" by the Indians of to-day, this dance must not be confused with the modern Ghost-dance religion, which never acquired a hold on the Nez Percés. The dance seems to have been to a slight degree intertribal, but it did not attract such vast multitudes as the Scalp dance, because it was held during the winter, and in many places. The dance was the most essentially religious of any performed by these Indians. It was a concrete expression of their deepest religious ideas.

Both men and women participated. The songs sung were those obtained during the sacred vigil or those inherited. Each man or woman was leader when his or her song was sung. The singer started the song and the dance alone, and the other dancers then took up the words and joined in the singing. There was very decided mimicry of the animal mentioned in the

song, both in contortions of the body and in yelps and cries. There were also some stage devices, such as bladders filled with blood which were broken so as to suggest wounds. Many of the dancers cooperated to make the presentation of the particular animal more striking. Wolves and coyotes would hunt in bands, for instance. The fervor of the dancer who led was often such that he would fall into a stupor and to all appearances be dead. No musical instruments were employed in this dance.

Those persons who had not been successful in obtaining a guardian spirit and a vigil name could not sing an individual song, but they could join in the chorus.

The songs were more or less cryptic, and often only the owner of the song knew what it was about. The animals were not referred to by their everyday names, but by special names. Sometimes there were several such names for a single animal. Following is a song to a wolf, which repeats, in slightly varying ways, "the wolf comes":

Waila yawixne (three times)

Wine nisu

Wax metu wewinke

Awitsnatsaka

Hila yawixne

Waila yawixne

Ēha yawixne

Waila yawixne.

Body painting and some modifications in the dress were employed to heighten the likeness of the dancer to the sacred animal represented. A dancer representing Coyote, for example, painted his forehead red, and his hair white and red in streaks running from his forehead backward. The sides of his body were also painted red, and the back of a coyote hide was worn as a belt. Another dancer, representing a mad coyote, painted his forehead red, his hair white, and his underjaw and his hands red. The red on the jaw meant the blood of the mad coyote, while that on the hands was supposed to represent the blood of game killed. In most cases, however, only the forehead of the dancers was painted, and this usually in red.

The purposes of this dance were many. Some songs, sung by shamans, were supposed to bring warm weather; other songs were supposed to make game more plentiful or the hunts more successful. Animal calls, such as were used in this dance, were employed in the hunt to entice the animals to come nearer. Many hunters sang their sacred song when they were on the hunt. In fact the dance was supposed to bring the people and the animals and other natural objects into close friendly relations.

A dance called *Isxep'it* seems to have been somewhat like the Guardian Spirit dance, but was more restricted. It was danced in summer and winter by both men and women. Apparently this dance was owned by a company of persons, and admission was by inheritance or by obtaining a certain dream faith called *Isxep*. This *Isxep* was thought to have been a man, and he may have originated the dance. All those who belonged are said to have been much opposed to any form of disorder or quarreling, but there is no evidence that they had any restraining influence over others or that they were a police force in any sense of the word. The dances were not secret. The songs were of the same cryptic mystical nature as those in the Guardian Spirit dance, and were obtained by dreaming. Each dancer had an individual song. From one to three dancers danced with the owner of the song and joined in the singing. This ceremony terminated in a great feast.

WAR DANCE.—In the *Paxam*, or War dance, only the men performed. This ceremony was often an intertribal affair and was held before going to war. It was performed also just before the buffalo hunters left for the plains, usually in the camas grounds of Weippe prairie or near Moscow. Little could be learned about the ancient War dance of the Nez Percés. In the early part of the eighteenth century it was abandoned and the War dance of the Crow Indians substituted. The warriors of the Nez Percé tribe crawled up to the Crow camps under cover of darkness and learned the songs of their War dance. The first War dance obtained from the Crows was later replaced by another. In this later dance, syllables, not words, were used.

In the ancient War dance there were two lines of dancers and

a leader. Time was kept by rubbing a round stick up and down over a notched stick sewed to a stiff piece of hide. The songs were individual, as were those of the Scalp dance and the Guardian Spirit dance, and apparently were much like them. Two of the songs recorded were those sung by some member of the Bear Faith. It is evident that the warriors sang songs according to the nature of their guardian spirits.

An example of one of these Bear songs of the War dance, which has no meaning, is as follows:

A-we-ya-ha-a wel-e-ye-hi.

These syllables were repeated seven times three, or twenty-one times.

A portion of the ancient War dance which was not discarded was the Farewell song of the warriors before every lodge on the night before going on the war-path. The men went from lodge to lodge and paused before each, singing a song and beating time on a buffalo-hide blanket. There were many different songs employed. The women followed behind and joined in the chorus.

Before the War dance there was often a display of trophies and the narration of the history of their capture. There seems to have been no regular ceremony of the "coups," however.

SCALP DANCE.—The *Jwel'wetset* dance was the most important intertribal ceremony among the tribes of the plains of the Columbia. Its English names, the Meeting dance and the Scalp dance, suggest both its intertribal and its vengeful nature. In reality this dance was a triumphal celebration over trophies of war taken from the common enemies of the several associated tribes. Scalps of Blackfeet and Shoshoni Indians were especially desired, and at all times; those of the interior Salish only during the intermittent wars. Efforts were made to get a new supply of war prisoners, scalps, and other trophies for each dance. Hence these dances were usually preceded by war expeditions of greater or lesser degree; some under the leadership of renowned war chiefs with a backing of several hundred warriors, others under the initiative of a young brave eager for personal glory and able to command only a handful of comrades.

Scalp dances were held about four times a year at recognized

rendezvous, now in the territory of one tribe, now in that of another. The most important dance places were at the forks of Lapwai creek, at the junction of the Columbia and Snake rivers, and at a spot on the north bank of the Columbia just above the Dalles.

This *Iwell'wetsset*, or Scalp dance, was performed to the accompaniment of songs with words that referred usually to female captives who were to become the wives of the captors, or to the taking of scalps. When there was a pause in the singing some one would interpolate a prose speech, keeping time to the dance. The step seems to have been a simple jumping up and down.

In one of the myths a Scalp-dance song is given which has no special words but only syllables. The song runs as follows :

Hi-yē-ye-a-hē, hi-yē-ye-a-hē.

In this myth Coyote has lost his eyes and the people dance over them. Coyote, disguised as an old woman, is given his own eyes to dance with, and escapes through the crowd.

The general ceremony of the Scalp dance occupied five or six days, the dancing proper beginning at about four o'clock and continuing till sunset. The rest of the time was devoted to the usual feasting, gambling, and horse-racing. The dancing was held in the open, and both men and women took part. The trophies were usually fastened to poles in order that they could be raised in plain sight of the assembled crowd. If any prisoners of war had recently been taken, they were forced to take part in the dance, keep time to the music, and echo the shouts of their captors. Although cruelly tortured during the progress of the dance, these prisoners at all other times were kindly treated and properly cared for. Their wounds were washed after each dance. When the five or six days of the ceremony had elapsed, the prisoners became each the personal property of his captor, and henceforth were well treated. It is important to note that prisoners were never killed at the end of the torturing.

An intertribal Scalp dance of the early years of the last century, which took place at the junction of the Snake and Columbia rivers, is thus graphically described by Alexander Ross :¹

¹ Ross (ib.), vol. 1, pp. 310-311.

"For this dance, two rows of men, a hundred yards long or more, arrange themselves face to face, and about fifteen feet apart. Inside these, are likewise two rows of women, facing each other, leaving a space of about five feet broad in the middle for the slaves; who arranged in a line, occupy the center in a row by themselves. Here the unfortunate victims, male and female, are stationed with long poles in their hands and naked above the waist, while on the ends of these poles are exhibited the scalps of their murdered relations. The dancing and chorus then commence; the whole assemblage keeping time to the beat of a loud and discordant sort of a drum. The parties all move sideways to the right and left alternately, according to the Indian fashion; the slaves, at the same time, moving and keeping time with the others. Every now and then a general halt takes place, when the air resounds with loud shouts of joy, and yell upon yell proclaim afar their triumph.

"All this is but a prelude to the scenes that follow. The women, placed in the order we have stated, on each side of the slaves, and armed with instruments of torture, continue jeering them with the most distorted grimaces, cutting them with knives, piercing them with awls, pulling them by the hair, and thumping them with fist, stick, or stone, in every possible way that can torment without killing them. . . . The men, however, take no part in these cruelties, but are mere silent spectators; they never interfere, nor does one of them during the dancing menace or touch a slave; all the barbarities are perpetrated by the women."

A night-time variety of the Scalp dance was invented by a man named Tukliks and was called *Tsu'huikt*. He was the only dancer, but others formed a circle about him and served as chorus. One of the songs was ---

Hiyōwīnēme hiōtsasamka wak twix'neme wak ewix'neme axawiyai,
which means: "The scalps of people came to my mountains long ago."

Several other dances have been introduced during the last century. The "Squaw" dance of the Crow Indians, called by the Nez Percés *Kopiit*, has been performed during only about twenty years. The Sun dance and the Ghost dance were never in vogue among the Nez Percés; nor were there any torture dances except the *Isxē'pit*, already described.

MYTHOLOGY

Only a few myths of the Nez Percés have been published.¹ These, however, are enough to give a general idea of the mythology and to furnish some evidence on the question of its affiliations with the mythologies of other tribes. Unfortunately little has been published concerning the myths of the Shoshoni, the interior Salish, and the tribes of eastern Oregon and Washington, where affiliations would be most likely to occur. Consequently no definite conclusions can be attempted.

Coyote is by far the most important figure in the myths, for he is principal in fully half of them. He plays the unequal rôle of culture-hero, trickster, and dupe. His cunning, his magical powers, and his supernatural helpers enable him now to deliver the people from monsters, now to deceive or play even with other animals, but they do not prevent him from occasionally overreaching himself, and falling a victim to his own or to others' wiles.

In the mythology there is no real creation of the world. The world is regarded as having always existed. Coyote is chief of the animals, to whom he announces that the tribes of men are coming up from the underworld, and what he says becomes true. The general scheme of an age of animals preceding the age of human beings prevails here, as among most American Indian mythologies, but is not strictly observed.

One of the deeds of Coyote as culture-hero is the killing of the Kamiah monster, *Iltsweuitsix*. This favorite myth shows close similarities with one of the Crow Indian myths, but, if borrowed, is at least given a "local habitation and a name." This monster sucked everything into himself with his breath. Coyote comes across from the Umatilla country and engages in a test of strength with the monster, after concealing himself under a grass bonnet and tying himself down with "Coyote rope" (*Clematis ligusticifolia* Nutt.). He nevertheless is drawn into the monster whom he kills by cutting off the heart. The parts of this monster are still identified with certain peculiar

¹ See Grinnell, McBeth, Packard, and Spinden.

topographical features. Another culture-hero myth tells how Coyote broke the dam across the Columbia at the Great Falls in order that salmon could ascend. In several of its details the myth is identical with the salmon myth of the Thompson River Indians as given by Teit. Coyote also had a contest of endurance with Winter. He built a large house, supplied himself with plenty of food, and then challenged Winter. Winter could hold out only for four or five months. Coyote also killed Log-worm, Grizzly Bear, and others who waylaid and killed travelers by special devices; he schemed to have animals who were winning too many races, where life was the stake, defeated by strategem.

No animal other than Coyote appears as culture-hero except possibly Beaver, who, in the Fire myth given by Packard,¹ plays the principal part in stealing the fire. This myth shows the common device of the relay of animals to escape the wrath of the Pines and the Cedars who had previously owned all the fire. Fox appears in many myths as the close companion of Coyote. He has to bear the brunt of Coyote's jests, and usually gets the worst of trade and division of spoils. Occasionally the cupidity of Coyote overreaches itself and Fox comes out ahead as the result of an apparently bad bargain. When Coyote is killed for interfering, he is resuscitated by Fox who merely straddles the body. A similar device is common in the myths of the Cœur d'Alènes. Coyote is helped in his predicaments by supernatural creatures of his own making. He also has the power of changing himself into some other form.

As a mere trickster Coyote wins wives by disguising himself. He steals food for himself and Fox. When Coyote has fallen victim to the wiles of some other animal he frequently wins out and turns the tables upon the other one.

As a dupe he frequently tries to imitate the tricks of others. In the "eye juggling" trick he loses his eyes but finally regains them. He visits his sons-in-law and they obtain food in a variety of magical ways which Coyote tries in vain to imitate, nearly killing himself in the process.

¹ Packard, pp. 327-329.

Other animal tales, in which Coyote does not appear, are of the same trivial sort as these trickster myths.

Tales in which human beings appear are not very common. One Boy-Hero myth has been obtained which shows a pursuit with obstacles thrown in front of the pursuer, which become mountain ranges, etc. One myth tells how a boy ran away with one of Cloud's wives and then frightened off his pursuer with an arm dressed up into a warclub.

Although many incidents common to the mythology of the Plains area occur also in the mythology of the Nez Percés, there is strong probability of their recent introduction, whereas in some of its more fundamental features the mythology shows strong similarities with that of the Pacific coast. For instance, five is in all cases the sacred number, and the youngest of the five is always able to recognize Coyote under any disguise. It seems fairly clear that there is no type of mythology peculiar to the Great Basin area, although the point of origin is much in doubt.

CONCLUSION

From the foregoing account, incomplete as it is, one important fact stands out clearly. The culture of the Basin area, as shown by one of its representative tribes, was purely a transitional culture. Its elements were drawn in nearly equal proportion from the Plains and from the Pacific coast. Only a small residuum of autochthonous ideas are found when the borrowed ones are excluded. Moreover this division into the matter of the east and the matter of the west was a balanced distribution in almost all phases of the culture. The material culture, the decorative art, the social organization, and the mythology all show a complex of Plains and Pacific Coast types.

Thus, in the dress, the deerskin garments of both men and women were of the Plains type. The basket hats of the women came from the Pacific coast. Among the objects of the material culture, the war regalia and the parfleche and medicine bags came from the Plains, while the stone pestles, the technical processes of basketry, and the fishing gear were derived from the coast tribes. In the matter of houses, the round lodge suggests

the common tipi of the nomadic Sioux, and the long-house the great plank village-houses of the tribes about the mouth of Columbia river. Among the Nez Percés, owing to the demands of environment, the houses of both these types were made usually of mats instead of skins and planks. The social structure of the tribe was marked by the simple geographical or village type, without totemic clans, and with a village chief who divided with the shaman whatever autocratic power there was. This type prevailed along the Pacific coast from California to the Straits of Juan de Fuca. Overlying this village-community form of social organization among the Nez Percés was the tremendous importance of war and the nationalizing office of the war-chief. The necessity of united defence against invading war-parties from the Plains probably brought about the tribal integrity of the sixty or more independent villages. Similarly, the motives used in decorative art may be traced now to the Plains, now to the coast, but in each case apparently suffering a loss in meaning and symbolism. The incidents in mythology show affiliations both with the Plains and Coast types and fail to show a large amount of purely native ideas.

That the Nez Percés were quick at adopting new ideas is shown by their present progress in the arts of civilization. It is a famous story how they even sent a delegation of chiefs to hasten the coming of the wonderful Book of the white man. Their admission that they deliberately abandoned their ancient War dance to take up that of the Crows, after they had surreptitiously learned the music and step of the latter at the risk of their lives, strongly emphasizes the receptiveness of their character.

As to the nature of the native culture before the acquisition of horses, it is necessary to fall back on mere conjecture. It would seem that this early culture must have been more in accord with that of northern California and southern Oregon than with the Plains. The Rocky mountains must have formed a pretty effective barrier against extended expeditions. The entire absence of migration myths seems to argue against the Nez Percés ever having been a Plains people.

BIBLIOGRAPHY

The following bibliography is by no means complete. It lists not only the books which refer directly to the Nez Percés, but also a few that have been cited in drawing comparisons between the culture of the Nez Percés and that of some neighboring tribes.

- AINSLIE, G. *Johannin taaski. Gospel according to John, translated into the Nez Percés language.* Phila., 1876.
- BANCROFT, H. H. *The native races of the Pacific states of North America.* Five vols., 1874-1882.
- BENEFLE, C. *Notes on the Salmonidae of the upper Columbia.* (Proc. U. S. Nat. Mus., IV, pp. 81-87.)
- BOAS, FRANZ. *Zur Anthropologie der amerikanischen Indianer.* (Verhandl. d. Berl. Anthropol. Gesellschaft, 1895, p. 366-411.)
- [CATALDO, J. M.] *A Nuniipu or Nez Percé Grammar.* Desmet, Idaho, 1891.
- CATLIN, G. *North American Indians.* 2 vols., London, 1841.
- CHITTENDEN, H. M. *The American fur trade in the Far West.* New York, 1902.
- COX, R. *Adventures on the Columbia river, etc.* New York, 1832.
- CULIN, S. *Games of the North American Indians.* (24th Rep. Bur. Amer. Ethnology, Washington, 1907.)
- DE SMET, P. J. *Life, Letters and travels of Father Pierre-Jean De Smet, S. J., 1801-1873.* Edited by Chittenden and Richardson. 4 vols., New York, 1905.
- DIXON, R. E. *Basketry designs of the Indians of northern California.* (Bull. Am. Mus. Nat. Hist., XVII, pt. 1, New York, 1902.)
- DODGE, R. I. *Our wild Indians.* Hartford, 1882.
- DOUGLAS, D. *Sketch of a journey to the northwestern part of the continent of North America during the years 1824-27.* (Oregon Hist. Soc. Quarterly, V-VI, 1904-05. Reprinted from the "Companion to the Botanical Magazine," II, London, 1836.)
- DUNN, J. *The Oregon Territory and the British North American fur trade. With an account of the habits and customs of the principal native tribes of the northern continent.* Phila., 1845.
- EELLS, M. *The Stone age in Oregon.* (Smithsonian Report, 1886, pp. 283-95.)
- FRANCHÉRE, G. *Narrative of a voyage to the northwest coast of America in the years 1811-1814.* New York, 1854. (Reprinted in Thwaites, *Early Western Travels*, VI, Cleveland, 1904.)
- GAIRDNER. *Notes on the geography of the Columbia river.* (Jour. Roy. Geog. Soc., London, 1841, XI, pp. 250-57.)
- GASS, P. *Gass's journal of the Lewis and Clark Expedition.* Reprinted from the edition of 1811. With an analytical index, and an introduction by James Kendall Hosmer. Chicago, 1904.
- GIBBS, G. *Report on the Indian tribes of the Territory of Washington.* (Pacific Railroad Reports, I, pp. 402-36, Washington, 1855.)
- GRINNELL, G. B. *Punishment of the Stinky.* New York, 1901. (Contains Ragged Head, a Nez Percé tale.)
- HALE, H. *United States Exploring Expedition, during the years 1838-42, under the command of Charles Wilkes.* Vol. VI, Ethnology and Philology. Philadelphia, 1846.

- HENRY, A., and THOMPSON, D. *New light on the early history of the greater northwest.* The manuscript journals of Alexander Henry and of David Thompson. Edited by Elliott Coues. 3 vols., New York, 1897.
- HINES, G. *Oregon: its history, condition and prospects, etc.* New York, 1859. (Also under other titles in various editions.)
- HOUGH, W. *Primitive American armor.* (Report U. S. National Museum for 1893, pp. 625-51.)
- HOWARD, O. O. *Nez Percé Joseph: an account of his ancestors, his lands, etc.* Boston, 1881.
- INDIAN AFFAIRS. *Annual Report of the Commissioner of.* (These contain a number of brief references to customs, etc.)
- IRVING, W. (a) *The Rocky mountains; or scenes, incidents, and adventures in the Far West; digested from the journal of Captain B. T. E. Bonneville, of the army of the United States, and illustrated from other sources.* 2 vols., Phila., 1837.
- (b) *Astoria, or anecdotes of an enterprise beyond the Rocky mountains.* 2 vols., Phila., 1836.
- JORDAN, D. S., and EVERMANN, B. W. *The fishes of North and Middle America: a descriptive catalogue of the species of fish-like vertebrates found in the waters of North America, north of the Isthmus of Panama.* (Bull. U. S. Nat. Mus., No. 47, 4 parts, Washington, 1896-1900.)
- KIP, L. (a) *The Indian council in the valley of the Walla-Walla.* San Francisco, 1855.
- (b) *Army Life on the Pacific: a journal of the expedition against the northern Indians, the tribes of the Cœur d'Alènes, Spokans, and Pelouzes in the summer of 1858.* New York, 1859.
- KROEBER, A. L. *Ethnology of the Gros Ventre.* (Anthropol. Pap. Am. Mus. Nat. Hist., I, pp. 141-281, New York, 1908.)
- LEE, D., and FROST, J. H. *Ten years in Oregon.* New York, 1844.
- LEWIS, A. B. *Tribes of the Columbia valley and the coast of Washington and Oregon.* (Memoirs Amer. Anthropological Assn., I, pt. 2, 1906.)
- LEWIS, M., and CLARK, W. *Original journals of the Lewis and Clark expedition, 1804-06.* Edited, with introduction, notes and index, by Reuben Gold Thwaites. 7 vols. and atlas, New York, 1904-05.
- MCBEITH, K. C. *The Nez Percés since Lewis and Clark.* New York, 1908.
- MCDERMOTT, L. *Folk-lore of the Flathead Indians of Idaho.* (Jour. Am. Folk-lore, XIV, pp. 240-251.)
- MASON, O. T. (a) *Cradles of the American aborigines.* (Rep. U. S. Nat. Museum, 1886-87, pp. 161-212.)
- (b) *Aboriginal American basketry.* (Ibid., 1902, pp. 171-584.)
- MOONEY, J. *The Ghost-dance religion and the Sioux outbreak of 1890.* (14th Ann. Rep. Bur. Amer. Ethnology, pt. II, Washington, 1896.)
- PACIFIC RAILROAD REPORTS. *Reports of explorations and surveys, to ascertain the most practical and economical route for a railroad from the Mississippi river to the Pacific ocean. Made under the direction of the Secretary of War in 1853-55.* (12 vols., Washington, 1855-60.)
- PACKARD, R. L. *Notes on the mythology and religion of the Nez Percé.* (Jour. Am. Folk-lore, IV, pp. 327-330.)

- PALMER, J. Journal of travels over the Rocky mountains to the mouth of the Columbia river, made during the years 1845 and 1846. Cincinnati, 1847.
- PARKER, S. Journal of an exploring tour beyond the Rocky mountains. Auburn, 1846.
- PEALE, C. W. A memento of Lewis and Clark's expedition. (Magazine Amer. History, XIII, pp. 193-194. Advertisement of donation to Peale's Museum, March 1st, 1809.)
- PIPER, C. V. Flora of the State of Washington. (Cont. U. S. Nat. Herbarium, XI, Washington, 1906.)
- REPORTS. See *Indian Affairs*.
- ROSS, A. (a) Adventures of the first settlers on the Oregon or Columbia river. London, 1849. (Reprinted in Thwaites, *Early Western Travels*, VII, Cleveland, 1904.)
- (b) The fur hunters of the Far West. 2 vols., London, 1855.
- SMITH, H. I. (a) Stone hammers and pestles of the northwest coast of America. (Amer. Anthropologist, N. S., 1899, I, p. 363.)
- (b) A costumed figure from Tampico, Washington. (Bull. Amer. Mus. Nat. Hist., XX, pp. 195-203, New York, 1904.)
- (c) Preliminary notes on the archeology of the Yakima valley, Washington. (Science, N. S., XXIII, pp. 554-555, Apr. 6, 1906.)
- SPAULDING, H. H. (a) Nez Percés first book. [Lapwai, Idaho,] 1839.
- (b) Numipuin sbapahitanunash timash [etc.]. Primer in the Nez Percés language. Lapwai, 1840.
- (c) Matthewim taaskit. Gospel of Matthew in Nez Percés language. Clear Water [Lapwai], 1845.
- SPINDEN, H. J. Myths of the Nez Percé Indians. (Jour. Am. Folk-lore, XXI, pp. 13-23 and 149-158.)
- STEVENS, I. I. [Report] No. 86. (Report of the Commissioner of Indian Affairs for 1854, pp. 184-254.)
- TOWNSEND, J. K. Narrative of a journey across the Rocky mountains to the Columbia river, Oregon. Philadelphia, 1839. (Reprinted in Thwaites, *Early Western Travels*, XXI, Cleveland, 1905.)
- [VAN GORP, L.] A dictionary of the Numipu or Nez Percé language. St. Ignatius, Montana, 1895.
- WHEELER, O. D. Trail of Lewis and Clark. New York, 1904.
- WHITMAN, Mrs M. (a) Letters written by Mrs. Whitman from Oregon to her relations in New York. (Trans. Oregon Pioneer Assn. for 1891, pp. 79-179, and 1893, pp. 53-219.)
- (b) A journey across the plains in 1836. — Journal of Mrs. Marcus Whitman. (Trans. 19th Ann. Reunion Oregon Pioneer Assn. for 1891, pp. 40-68.)
- WILKES, C. Narrative of the United States Exploring Expedition during the years 1838-1842. 5 vols. and atlas. Philadelphia, 1845.
- WYETH, J. B. Oregon, or a short history of a long journey, etc. Cambridge, 1832. (Reprinted in Thwaites, *Early Western Travels*, XXI, Cleveland, 1905.)
- WYETH, N. J. The correspondence and journals of Captain Nathaniel J. Wyeth, 1831-6. (Sources of the History of Oregon, vol. 1, pts. 3-6, Oregon Historical Society.)

HARVARD UNIVERSITY,
CAMBRIDGE, MASSACHUSETTS.

PRESS OF
THE NEW ERA PRINTING COMPANY
LANCASTER, PA.

Exhibit 9

References Cited

Anastasio, Angelo. 1955. "Intergroup Relations in the Southern Plateau" (Ph.D. diss., University of Chicago).

Anastasio, Angelo. 1972. "The Southern Plateau: An Ecological Analysis of Intergroup Relations," *Northwest Anthropological Research Notes* 6 (2): 109-229.

Anastasio, Angelo. 1975. *The Southern Plateau: An Ecological Analysis of Intergroup Relations*, University of Idaho Laboratory of Anthropology, Moscow, ID. [revised from *Northwest Anthropological Research Notes* 6 (No. 2, 1972): 109-229]

Aoki, Haruo. 1970. "Nez Perce Grammar," *University of California Publications in Linguistics* 62.

Aoki, Haruo. 1979. "Nez Perce Texts," *University of California Publications in Linguistics* 90.

Aoki, Haruo, and Deward E. Walker, Jr.. 1989. "Nez Perce Oral Narratives," *University of California Publications in Linguistics* 104.

Aoki, Haruo. 1994. "Nez Perce Dictionary," *University of California Publications in Linguistics* 122.

Axtell, Horace. Deposition In Re: Snake River Basin Adjudication, Case No. 39576 (Nez Perce Tribe Instream Flow Claims), Subcase Nos. 03-10022 (Consolidated). Taken Nov. 6-12, 1997.

Carter, Rudy. Deposition In Re: Snake River Basin Adjudication, Case No. 39576 (Nez Perce Tribe Instream Flow Claims), Subcase Nos. 03-10022 (Consolidated). Taken Nov. 4-6, 1997.

Chernoff, Christie. 1992. "Selected Morphological Features of Nez Perce Indian English Dialect." M.A. thesis, Washington State University.

Coale, George L.. 1958. Notes on the Guardian Spirit Concept Among the Nez Perce. *Internationales Archive fur Ethnographie* 48:135-148.

Crow, Elmer Paul. Deposition In Re: Snake River Basin Adjudication, Case No. 39576 (Nez Perce Tribe Instream Flow Claims), Subcase Nos. 03-10022 (Consolidated). Taken Jan. 27-28, 1998.

- Fabian, Johannes. *Time and the Other: How Anthropology Makes Its Object*. 1983. New York, NY: Columbia University Press).
- Fletcher, Alice C., *The Nez Perce Country* (Unpublished manuscript no. 4558: Bureau of American Ethnology, 1892?).
- Griswold, Gillett. 1954. Aboriginal Patterns of Trade Between the Columbia Basin and the Northern Plains. (M.A. Thesis, Montana State University, Missoula, MT).
- Hews, Gordon W.. 1947. "Aboriginal Use of Fishery Resources in Northwestern North America." (Ph.D. diss., University of California, Berkeley).
- Hews, Gordon W.. 1973. Indian Fisheries Productivity in Pre-Contact Times in the Pacific Salmon Area. *Northwest Anthropological Research Notes* 7 (2): 133-155.
- Hun, Eugene. 1980. Sahaptin Fish Classification. *Northwest Anthropological Research Notes* 14 (1): 1-19.
- Hun, Eugene S. 1981. On the Relative Contribution of Men and Women to Subsistence Among Hunter-Gatherers of the Columbia Plateau: A Comparison with *Ethnographic Atlas* Summaries. *Journal of Ethnobiology* 1 (1):124-134.
- Hun, Eugene. 1982. The Utilitarian Factor in Folk Biological Classification. *American Anthropologist* 84 (4): 830-847.
- Hun, Eugene, and French, David H. 1984. Alternatives to Taxonomic Hierarchies. *Journal of Ethnobiology* 4 (1): 73-92.
- Joans, Barbara. 1984. "Problems in Pocatello: A Study in Linguistic Misunderstanding," *Practicing Anthropology* 6 (3/4): 6-8.
- Josephy, Alvin M., Jr.. *The Nez Perce Indians and the Opening of the Northwest*. New Haven, CT: Yale University Press.
- Landeen, Daniel (ed.). *Salmon and His People: Naco'ox nim tatogan*," draft m.s. in possession of A.G. Marshall.
- McWhorter, Lucullus Virgil 1983a. *Yellow Wolf: His Own Story* (Caldwell, ID: The Caxton Printers, Ltd.).
- McWhorter, Lucullus Virgil 1983b. *Hear Me, My Chiefs!: Nez Perce History and Legend*. (Caldwell, ID: The Caxton Printers, Ltd.).

Marshall, Alan G.. 1977. "Nez Perce Social Groups: An Ecological Interpretation" (Ph.D. diss., Washington State University, Pullman, WA.).

Marshall, Alan G., "Nez Perce Place Names of Elmer Paul, II," Report to the Nez Perce National Historical Park (in progress).

Marshall, Alan G.. n.d.a. Field Observations, 1972-1998.

Marshall, Alan G.. n.d.b. "The Death and Rebirth of the Spirits" (m.s. in possession of the author).

Marshall, Alan G.. n.d.c "Social Adaptations in the Nez Perce Seasonal Round," (m.s. in possession of author).

Murdock, George Peter. 1967. *Ethnographic Atlas* (Pittsburgh, PA: University of Pittsburgh Press).

Oatman, Ronald. Deposition In Re: Snake River Basin Adjudication, Case No. 39576 (Nez Perce Tribe Instream Flow Claims), Subcase Nos. 03-10022 (Consolidated). Taken Nov. 21 and Dec. 10, 1997.

Phinney, Archie. 1969. *Nez Perce Texts* (New York, NY: AMS Press).

Ray, Verne F.. 1936. "Native Villages and Groupings of the Columbia Plateau," *Pacific Northwest Quarterly* 27: 99-152.

Ray, Verne F.. 1938. "Tribal Distribution in Eastern Oregon and Adjacent Regions," *American Anthropologist* 40: 384-415.

Ray, Verne F.. 1939. Cultural Relations in the Plateau of Northwestern America. *Publications of the Frederick Webb Hodge Anniversary Publication Fund*, Vol. III. Los Angeles, CA: The Southwest Museum.

Sappington, Robert Lee, Caroline D. Carley, Kenneth C. Reid, and James G. Gallison. 1995. "Alice Cunningham Fletcher's "The Nez Perce Country," *Northwest Anthropological Research Notes* 29 (2): 177-220.

Schalk, Randall F.. 1986. "Estimating Salmon and Steelhead Usage in the Columbia Basin Before 1850: The Anthropological Perspective," *Northwest Environmental Journal* 2 (2): 1-29.

Schwede, Madge L.. 1966. "An Ecological Study of Nez Perce Settlement Patterns," (M.A. Thesis, Washington State University).

Schwede, Madge L..1970. "The Relationship of Aboriginal Nez Perce Settlement Patterns to Physical Environment and to Generalized Distribution of Food Resources," *Northwest Anthropological Research Notes* 4 (1): 129-136.

Shawley, Stephen D. 1977. "Nez Perce Trails," *University of Idaho Anthropological Research Manuscript Series* No. 44. (Moscow, ID: Laboratory of Anthropology).

Slickpoo, Allen P., Sr.. 1973. *Nu Mee Poom Tit Wah Tit (Nez Perce Legends)*. (Lapwai, ID: Nez Perce Tribal Printing).

Slickpoo, Allen P., Sr., *Noon Nee-Me-Poo (We, the Nez Percés): Culture and History of the Nez Percés*. (Lapwai, ID: Nez Perce Tribal Printing. 1973).

Slickpoo, Allen P., Sr.. 1989. Ancient Nez Perce Fishing Practices on the Snake and Salmon Rivers: Nez Perce Perspectives on the Fishing Practices and Locations. Report to the Nez Perce Fishery Resource Management Program of the Nez Perce Tribe. m.s.: File Copy NP 00002917.

Slickpoo, Allen P., Sr.. Deposition In Re: Snake River Basin Adjudication, Case No. 39576 (Nez Perce Tribe Instream Flow Claims), Subcase Nos. 03-10022 (Consolidated). Taken Jan. 8, 1998.

Spinden, Herbert J.. 1908. "The Nez Perce Indians," *American Anthropological Association Memoir* 2 ():167-274.

Thwaites, Reuben Gold. 1905. *The Original Journals of the Lewis and Clark Expedition, 1804-1806*. (New York, NY: Dodd, Mead and Co.). 8 Vols.

Treaty Between the United States of America and the Nez Perce Indians. 12 Stats., 957.

Treaty Between the United States of America and the Nez Perce Tribe of Indians. 14 Stats., 647.

Treaty with the Nez Percés, 1868. 15 Stats., 603.

Agreement with the Nez Perce Indians in Idaho. 26 Stats., 327.

United States Congress. Senate. "Memorial of the Nez Perce Indians Residing in the State of Idaho to the Congress of the United States Together with Affidavits, and also Copies of Various Treaties Between the United States and the Nez Perce Indians." 62d Congress, 1st Session. Senate Documents, Vol. 30 Document, No. 97. Washington: Government Printing Office, 1911.

REFERENCES CITED - 4

- Vansina, Jan. 1985. *Oral Tradition as History*. (Madison, WI: University of Wisconsin Press).
- Walker, Deward E., Jr.. 1966. "The Nez Perce Sweat Bath Complex: An Acculturational Analysis," *Southwestern Journal of Anthropology* 22 (2): 133-171.
- Walker, Deward E., Jr.. 1967a. "Mutual Cross-Utilization of Economic Resources in the Plateau: An Example from Aboriginal Nez Perce Fishing Practices. *Laboratory of Anthropology Report of Investigations No.41* (Pullman, WA: Washington State University).
- Walker, Deward E., Jr..1967b. "Nez Perce Sorcery," *Ethnology* 6 (1): 66-96.
- Walker, Deward E., Jr.. 1968. *Conflict and Schism in Nez Perce Acculturation* (Pullman, WA: Washington State University Press,).
- Walker, Deward E., Jr.. 1970. "Ethnology and History," *Idaho Yesterdays* 14 (1): 24-29.
- Walker, Deward E., Jr.. 1988. "Protecting American Indian Sacred Geography," *Northwest Anthropological Research Notes* 22 (2): 66-96.
- Walker, Deward E., Jr., with Daniel N. Matthews. 1994. *Blood of the Monster: The Nez Perce Coyote Cycle*. (Worland, WY: High Plains Publishing Company).
- Whalen, Sue. 1971. "The Nez Percés Relationship to Their Land," *Indian Historian* 4 (3): 30-33.
- Whitman, Silas. Deposition In Re: Snake River Basin Adjudication, Case No. 39576 (Nez Perce Tribe Instream Flow Claims), Subcase Nos. 03-10022 (Consolidated). Taken Nov. 19-20 and Dec. 11, 1997.
- Wissler, Clark. 1957. *The American Indian: An Introduction to the Anthropology of the New World* (3rd Ed.). Gloucester, MA: Peter Smith.

**IN THE DISTRICT COURT OF THE FIFTH JUDICIAL DISTRICT
OF THE STATE OF IDAHO, IN AND FOR THE COUNTY OF TWIN FALLS**

IN RE: SRBA)	Subcase Nos. 03-10022 et al. (Consolidated)
)	(Nez Perce Tribe Instream Flow Claims)
)	
)	
CASE NO. 39576.)	
)	AFFIDAVIT OF DUDLEY W. REISER, PH.D.
)	
_____)	

My name is Dudley W. Reiser and I am a senior fish biologist with the company R2 Resource Consultants, Inc. (R2) of Redmond, Washington. I am also the President of R2 which specializes in environmental and engineering consulting with a special focus on fisheries and aquatic ecology (both in rivers and lakes), instream flow assessments, habitat assessments and restoration.

Qualifications and Experience: I have been actively working in the areas of fisheries and instream flow needs assessments for over 22 years, during which time, I have directed and/or participated in such studies in 15 states and in the province of Alberta, Canada. I received my Ph.D. degree in Forestry, Wildlife and Range Sciences (major in fishery resources) from the University of Idaho in 1981, a Masters of Science degree from the University of Wyoming in Water Resources in 1976, and a Bachelor of Arts degree in Zoology from Miami University in Oxford, Ohio in 1971. Both my doctorate and masters research were focused on evaluating the relationship of streamflows on certain life history stages of salmonids. My Master's work

involved determining physical and hydraulic characteristics of brown and brook trout spawning areas. My doctorate work focused on assessing the effects of streamflow reductions, flow fluctuations and dewatering, and sedimentation on chinook salmon and steelhead trout egg incubation and fry survival. From 1981 to the present I have been involved in environmental consulting. Over my career, I have been employed as a fisheries scientist by a number of large consulting and engineering firms including Camp Dresser and McKee (Denver, Colorado) (1980-1982); Bechtel Corporation (San Francisco, California) (1982-1987); EA Engineering, Science and Technology (Lafayette, California/Redmond, Washington) (1987-1992; Vice President); and R2 Resource Consultants, Inc. (Redmond, Washington) (1992-present; President). During this period, I have worked on a variety of projects that have involved stream and lake systems. The types of projects have been diverse and have included instream flow studies, fish passage investigations (to evaluate fish passage options at hydroelectric projects), fish population studies (to monitor long-term trends in fish abundance and distribution within a given stream), aquatic ecology studies (to evaluate overall habitat and ecosystem conditions (including food production) within streams to establish baseline conditions), habitat surveys (to assess habitat type, condition and quantity within streams), and habitat enhancement and restoration projects (to enhance existing or create new habitats within a given river or stream). As noted, I have worked on many projects that have had a direct focus on defining the instream flow and water needs for fish, including most recently, the Snake River Basin Adjudication (SRBA) in Idaho, the upper Klamath Basin Adjudication in Oregon, instream flow studies for the Duck Valley Indian Reservation in southern Idaho and northern Nevada, an instream flow study on the Lostine River in Oregon, and instream flow

studies on the Madison and Missouri rivers in Montana (as part of Federal Energy Regulatory Commission relicensing).

I have published numerous articles and reports pertaining to fish ecology and habitat requirements, and presented many papers at technical symposia. I have served for over seven years on the Editorial Board of the journal "Rivers: Studies in the Science, Environmental Policy, and Law of Instream Flow." In addition, I have been an active member of the American Fisheries Society (AFS) for over 18 years and have been certified as a Fisheries Scientist since 1981 (certification number 1447). A copy of my vitae can be found as an attachment to this affidavit.

Since 1989, I have been under contract as the Principal Investigator for the United States for the purposes of quantifying instream flows necessary to restore and sustain fish populations in certain hydrologic basins at issue in the SRBA in Idaho. This culminated in the development and submittal of instream flow claims for 1,133 basins in Idaho in March 1993, and submittal of (subsequent to the completion of further studies) an amended set of claims in April of 1998. I have prepared two previous affidavits (June 22, 1995 and April 24, 1998) that describe in more detail the overall process and work completed to support the development of both the original and amended instream flow claims.

**ANALYSIS OF FISH LIFE HISTORY STRATEGIES AND FLOW DEPENDENT
HABITAT REQUIREMENTS**

Most recently, I was asked to provide my expert opinion regarding the life history strategies and habitat requirements of salmonids within the overall study area, in the context of their streamflow dependencies. I was further asked to define the geographic range of habitats I believe are needed to sustain viable fish populations within streams and tributaries historically and presently used by the Nez Perce Tribe for fishing. The results of my analysis including my opinions and conclusions are presented in the attached report that is hereby incorporated by reference as part of this affidavit.¹

Further Affiant Sayeth Not.

Dated this ~~10th~~ day of September, 1998

Dudley W. Reiser, Ph.D.

Subscribed and sworn before me this 10th day of September, 1998

Notary Public

My Commission Expires 15 June 2002

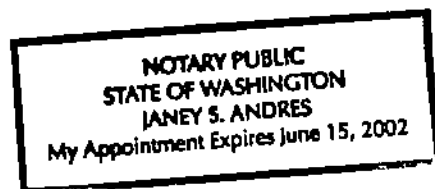

¹See attached report of Dr. Dudley W. Reiser entitled Why Fish Need Water: Life History Strategies and Habitat Requirements of Salmonid Populations in the Snake, Salmon, and Clearwater River Basins of Idaho. Report prepared for the Department of Justice and Bureau of Indian Affairs, September 10, 1998.



DUDLEY W. REISER, Ph.D. - PRESIDENT
Senior Fisheries Scientist

Dr. Reiser is a fisheries scientist with more than 20 years experience designing, implementing, and managing fisheries and aquatic ecology projects, surface water studies, and instream flow assessments. His particular areas of expertise include fish ecology (anadromous and resident species), habitat assessments and criteria development, endangered species evaluations, assessments of flow regulation on salmonid populations and habitats, fisheries habitat enhancement, fisheries engineering, instream flow studies, flushing flow studies (related to sediment deposition), and hydraulic modeling.

EDUCATION

Ph.D. (Fishery resources) University of Idaho, 1981
M.S. (Water resources) University of Wyoming, 1976
B.A. (Zoology) Miami University, Ohio, 1972

PROFESSIONAL AFFILIATIONS AND CERTIFICATIONS

Certified SCUBA DIVER - PADI and YMCA
Certified USFWS IFIM Course - Computer Modeling (201), IFIM:IFG210,SNTEMP (310)
Certified USFWS Course - Expert Witness Seminar
American Fisheries Society (AFS), Certified Fisheries Scientist
Society of Environmental Toxicology and Chemistry
Co-Chairman, AFS Water Development and Streamflow Committee (1986-89)
Secretary-Treasurer, Western Division, American Fisheries Society, 1987-88.
Member, Editorial Board, "Rivers: Studies in the Science, Environmental Policy, and Law of Flowing Waters"
Co-editor, Sustainable Fisheries Symposium Proceedings, Victoria, B.C., Book to be published in 1998.

EXPERIENCE

Endangered Species Issues: Direct experience in working on endangered species issues related to resource developments. Project Manager of technical studies on bull trout for Seattle Water Department; assisted in coordination of studies for integration into SWD Habitat Conservation Plan (HCP); represented SWD on ESA task force focused on listing status of species of special concern related to SWD facility operations. Project Manager for development of restoration plans for reintroducing the federally listed endangered Snake River chinook salmon into the Panther Creek drainage in Idaho; worked with federal and state agencies in developing plan compatible with mandates of ESA and state and federal directives relative to reintroduction strategies. Project Manager for bull trout evaluation for the Seattle City Light in connection with the Boundary Hydroelectric Project and Ross Lake Project. Assessed Snake River salmon recovery plan options and mandates in the context of instream flow recommendations formulated on behalf of the Nez Perce Tribe, as part of the Snake River Basin Adjudication.

Habitat Modeling, Instream Flow and Flushing Flow Determinations: Extensive experience in the area of habitat and instream flow assessments in Alaska, California, Colorado, Idaho, Montana, New York, Vermont, Oregon, Washington, and Wyoming. Has applied a variety of IF methods including the USFWS IFIM/PHABSIM, Tennant (Montana) Method, Wetted Perimeter (WP), Trout Cover Rating (TCR), R-2 Cross Method, and the New England Method. Served as the Project Manager and Principal-in-charge of the largest instream flow study conducted in North America; the study was conducted for the BIA and included over 1100 basins within the Salmon and Clearwater basins of Idaho. Other recent instream flow projects directed by Dr. Reiser include, an assessment of instream flow requirements below Madison Dam, Montana (conducted for the Montana Power Company), determination of flow recommendations for the Duck Valley Indian Reservation (Nevada and Idaho)(for the BIA), and instream flow recommendations related to the Klamath River Basin. Recently completed a comprehensive survey of North America to obtain information on instream flow methodology use and research needs on a State or Province basis. Completed four studies related to flushing flows, including the development of guidelines for recommending flushing flows, and formulation of specific flow recommendations for two California streams and two major river systems in Montana.

Habitat Assessments and Habitat Suitability Curve Development: Principal investigator of a comparative habitat study evaluating limiting factors within a large Rocky Mountain river system. Applied a variety of habitat quantification methods including IFIM, Habitat Quality Index (HQI), Habitat Suitability Index system (HSI), and Trout Cover Rating (TCR). Collected, analyzed and developed habitat suitability (Category II) curves for brown and brook trout, bull trout, chinook salmon, pink salmon, chum salmon, and steelhead trout. Invited participant in bull trout experts meeting to develop Habitat Suitability Curves (Category I) for bull trout spawning, juvenile rearing, adult holding, and fry. Organized and conducted two habitat suitability curve workshops for the Bureau of Indian Affairs (BIA) designed to review and develop Category I curves for anadromous and resident salmonid species for drainages in Oregon and Idaho. Principal investigator of a microhabitat study to define habitat utilization of coho and chinook salmon, and steelhead trout in the White River, Washington; data were collected by direct observation using snorkeling techniques.

Fisheries Habitat Enhancement: Project manager for a mine reclamation fishery habitat enhancement project for the Bonneville Power Administration (BPA) for Panther Creek, Idaho; a fisheries engineering habitat enhancement project on the Yankee Fork of the Salmon River, Idaho, for the Shoshone- Bannock Indian Tribes; a habitat enhancement project on the East Fork Salmon River Idaho for the Shoshone Bannock Tribes, a tributary improvement study for Pacific Gas and Electric Company (PG&E) in California, a feasibility study for developing an artificial spawning channel in Montana, a gravel supplementation study to evaluate options for increasing brown and rainbow trout spawning success within the Madison River below Madison Dam (for MPC), and most recently, development of habitat restoration options designed to restore runs of chinook salmon back to Panther Creek (conducted for NMFS). Enhancement measures included instream structures, bank stabilization, spawning channel development, spawning gravel supplementation, rearing pond development (low-technology and natural), and barrier removal, mine tailings pond stabilization, and dam removal.

Fish Passage: Awarded Outstanding Technical Paper award (Bechtel) for work involving the development of a procedure for assessing fish passage problems at low head hydro projects. Evaluated passage problems and barrier potential (chinook salmon and steelhead) of Lake Redding project in California. Developed conceptual designs of fish passage facilities for salmon (Atlantic salmon) at two

hydro projects in Connecticut. Assessed barrier potential (chinook salmon and steelhead) of falls in two Idaho streams and formulated plans for removal of an abandoned power dam in the East Fork Salmon River drainage in Idaho. Involved in the development of concepts for upstream and downstream fish passage (steelhead trout) on the Carmel River in California. Reviewed and assessed suitability of upstream and downstream passage facilities for the Milford Dam on the Penobscot River.

Book and Manuscript Reviews: Technical manuscript reviewer for Fisheries, Rivers, Transactions of the American Fisheries Society, and the North American Journal of Fisheries Management. Has reviewed technical reports for the U.S. Fish and Wildlife Service, the U.S. Forest Service, and various State resource agencies. Member of the Editorial Board for "Rivers," a journal focused on addressing instream flow issues. Published several formal reviews of books in "Rivers" and "Fisheries."

SELECTED PUBLICATIONS AND PRESENTATIONS

- Reiser, D.W., A. Olson, and K. Binkley. 1998. Sediment deposition in fry emergence traps, a confounding factor in estimating survival to emergence. *North American Journal of Fisheries Management*. (accepted for publication).
- Reiser, D.W. 1998. Sediment in gravel bed rivers: ecological and biological considerations. Invited paper presented for Gravel Bed Rivers IV Workshop, 1996; *In Proceedings of* (in press).
- Reiser, D.W., M.P. Ramey and P. DeVries. 1998. Development of options for the reintroduction and restoration of chinook salmon into Panther Creek, Idaho. Paper presented at speciality conference on Towards Sustainable Fisheries, Victoria, British Columbia, 1996; *In Proceedings of Sustainable Fisheries Conference* (in press).
- Reiser, D.W., E. Connor, K. Binkley, K. Lynch, and D. Paige. 1997. An evaluation of spawning habitat used by bull trout in the Cedar Watershed, Washington. *In Proceedings of Friends of the Bull trout conference*, Trout Unlimited, Calgary, Alberta.
- Connor, E., D. Reiser, K. Binkley, K. Lynch, and D. Paige. 1997. Life history and ecology of an unexploited bul trout population in the Cedar River watershed, Washington. *In Proceedings of Friends of the Bull trout conference*, Trout Unlimited, Calgary, Alberta.
- Reiser, D.W. 1996. Ecological and biological considerations in river restoration. Invited paper presented at ASCE conference, Anaheim, California. *In Proceedings of*, 1996.
- Reiser, D.W. 1996. Characteristics of bull trout spawning habitat in the upper Cedar Watershed. Invited Paper presented at the *Salvelinus confluentus* Curiosity Society meeting. October 17, 1996. Eugene, Oregon.
- Reiser, D.W., M.P. Ramey, S. Beck, J. Barrett, P. DeVries, and J. Templeton. 1995. Assessment of fish impacts in the lower Flathead River from Kerr Dam operations proposed by the Montana Power Company and Interior 4(e) Conditions. Report prepared by R2 Resource Consultants for Montana Power Company.

- Reiser, D.W. 1995. Expert Report of Dudley W. Reiser, U.S. District Court, District of Montana, Helena, Montana, State of Montana v. Atlantic Richfield Company, No. CF-83-317-HLN-PGH.
- Reiser, D.W. 1995. Hazardous substance impacts on fish resources: problems in quantifying injuries on fisheries. Session chair and presenter at Law Seminars International, Natural Resource Damages Conference, Bellevue, Washington, September 21-22, 1995.
- Reiser, D.W., E. Connor, and K. Oliver. 1994. Evaluation of factors potentially limiting aquatic species abundance and distribution in the San Francisco/Sacramento-San Joaquin Estuary. Draft Report prepared by R2 Resource Consultants, Inc. for the California Urban Water Agencies, Sacramento, California.
- Reiser, D.W., K.M. Binkley, and P. DeVries. 1994. Evaluation of potential effects of the proposed EPA salinity standard on the biological resources of the San Francisco/Sacramento-San Joaquin Estuary. Draft Report prepared by R2 Resource Consultants, Inc. for the California Urban Water Agencies, Sacramento, California.
- Reiser, D.W. and E. Connor. 1994. Review and evaluation of foundational literature and data related to the proposed EPA salinity standard. Draft Report prepared by R2 Resource Consultants, Inc. for the California Urban Water Agencies, Sacramento, California.
- Connor, E. C. and D. W. Reiser. 1994. An assessment of macroinvertebrate communities in the lower Madison River, Montana. Final Report prepared by R2 Resource Consultants, for Montana Power Company. Project C1494.
- Reiser, D.W., M.P. Ramey, P. Cernera, and C. Richards. 1994. Conversion of remnant dredge mine ponds into chinook salmon rearing habitat: from feasibility to construction. pp 208-225 *In* Proceedings of Rehabilitation of Inland Fisheries and Mass Removal of Fishes, University of Hull, North Humberside, UK.
- Reiser, D.W., 1994. A regional approach to planning instream flow studies: applicability to the Northern River Basins Study. Prepared for Northern River Basins Study, Alberta Environment, February 14, 1994.
- Reiser, D.W. E. Connor, and P. DeVries. 1993. Site specific habitat suitability curves for the White River, Washington. Final Report. Prepared by R2 Resource Consultants for Perkins Coie, Washington.
- Reiser, D.W. and J.B. Bradley. 1993. Fine sediment intrusion and salmonid habitat, Paper presented at Advances in Hydroscience and Engineering; Symposium Sponsored by ASCE, Washington, D.C. June 1993.
- Ramey, M.P., S.M. Beck, and D.W. Reiser. 1993. Determination of flushing flow needs - Madison and upper Missouri Rivers. Supplemental Report. Prepared by R2 Resource Consultants for Montana Power Company, Butte, Montana.

- Reiser, D.W., E. Connor, S. Beck, and K. Oliver. 1993. Evaluation of instream flow needs below Madison Dam, Montana - 1992: Madison River Instream flow studies. Report prepared by R2 Resource Consultants for Montana Power Company, Butte, Montana.
- Richards, C., P. Cernera, M. Ramey, and D.W. Reiser. 1992. Development of off-channel habitats for use by juvenile chinook salmon. *North American Journal of Fisheries Management*. 12:721-727.
- Bjornn, T.C. and D.W. Reiser. 1991. Habitat requirements of salmonids. Chapter 4. *In* W. Meehan, and R. Kendall, editors. Influences of Forest and rangeland management on salmonid fishes and their habitats; spec. publication of the American Fisheries Society.
- Reiser, D.W. and R.G. White. 1990. Effects of streamflow reduction on chinook salmon egg incubation and fry quality. *Rivers, Studies in the Science, Environmental Policy and Law of Instream Flow*. (Vol 1 No. 2, pp 110-118).
- Reiser, D.W., M.P. Ramey, S.K. Beck, T.R. Lambert, and R.E. Geary. 1989. Flushing flow recommendations for maintenance of salmonid spawning gravels in a steep, regulated stream. *Regulated Rivers: Research and Management*, (Vol.3,267-275).
- Reiser, D.W., M.P. Ramey, and T.A. Wesche. 1988. Flushing flows. *In* J. Gore and G. Petts, editors. *Alternatives in regulated river management*. CRC Press, Inc. (1989).
- Reiser, D.W., T.A. Wesche, and C. Estes. 1989. Status of instream flow legislation and practices in North America. *Fisheries*. Vol.14, No.2, pp.22-29.
- Reiser, D.W. and R.G. White. 1988. Comparison of effects of two sediment-size classes on steelhead trout and chinook salmon egg incubation and quality of juveniles. *N. Amer. Journal Fish Management* Vol.8. No. 4.
- Wesche, T.A., D.W. Reiser, V. Hasfurther, D. Skinner, and W. Hubert. 1989. A new method of measuring intragravel fine sediment deposition in streams, *N. Amer. Journal Fish Management* (Vol 9, No. 2).
- Reiser, D.W., M.P. Ramey, and J.M. Peters. 1987. Enhancement of walleye spawning habitat through flow regulation associated with a hydroelectric power project. *In* Proceedings of Water Power 87, Portland, Oregon.
- Reiser, D.W., M.P. Ramey, and T. Lambert. 1987. Considerations in assessing flushing flow needs in regulated stream systems, *In* *Advances in Regulated Stream Ecology* (J. Craig, ed.). Plenum Pub.
- Reiser, D.W. and R. Peacock. 1985. A technique for assessing upstream fish passage problems at small-scale hydropower developments, *In* *Symposium on Small Hydro and Fisheries*, Denver, Colorado, pp 423-432. Special Publication American Fisheries Society, Bethesda, MD.

- Reiser, D.W. and R.G. White. 1983. Effects of complete redd dewatering on salmonid egg hatching success and development of juveniles. *Trans. Amer. Fish. Soc.* 112:532-540.
- Reiser, D.W. and R.G. White. 1981. Incubation of trout and salmon eggs in a moist environment. *The Progressive Fish-Culturist* 43(3):131-134.
- Reiser, D.W. 1981. Effects of Stream Flow Reduction, Flow Fluctuation, and Flow Cessation on Salmonid Egg Incubation and Fry Quality. Ph.D. dissertation, University of Idaho. 236 pp.
- Reiser, D.W. and T.C. Bjornn. 1979. Habitat requirements of anadromous salmonids. Gen. Tech. Rept. PNW-96. U.S. Forest Service, 54 pp.
- Reiser, D.W. and T.A. Wesche. 1979. *In situ* freezing as a cause of mortality of brown trout eggs. *Progressive Fish- Culturist* 41(2):58-60.
- Reiser, D.W. 1979. The migration and homing behavior of salmon and trout. *Idaho Forester Magazine*.
- Wesche T.A., D.W. Reiser, W.F. Wichers, and D.L. Wichers. 1977. Fishery resources and instream flow recommendations for streams to be impacted by Cheyenne's proposed Phase II development. Wyoming Water Resources Research Institute, Cheyenne.
- Reiser, D.W., R. Ugeruaga, and J. Easterbrooks. 1977. Instream flow needs for aquatic life. *Idaho Forester Magazine*.
- Reiser, D.W. and T.A. Wesche. 1977. Determination of physical and hydraulic preferences of brown and brook trout in the selection of spawning locations. Water Resources Series 64. Wyoming Water Resources Research Institute.
- Wesche, T.A. and D.W. Reiser. 1976. A literature summary on flow related trout habitat components. Paper presented at Earth Science Symposium, Fresno, Calif.
- Reiser, D.W. 1976. The determination of physical and hydraulic preferences of brown and brook trout in the selection of spawning locations. M.S. thesis, University of Wyoming.
- Reiser, D.W. 1992. Sedimentation impacts on the aquatic ecosystems; instructor for short course for state and federal agencies, and industry. Bellevue, Washington.
- Reiser, D.W. 1992. Instream flow needs (IFN) practices in North America. Invited paper presented at the IFN Special Session sponsored by Alberta Environment, Edmonton, Alberta.

PRESENTATIONS/SEMINARS/WORKSHOPS

- Reiser, D.W. 1997. Determining basin wide instream flow needs of anadromous and resident salmonid stocks in the Salmon and Clearwater drainages of Idaho. Paper presented at 127th Annual Meeting of the American Fisheries Society, Monterey, California.

- DeVries, D.W. Reiser, and M. Loftus. 1997. Evaluating carrying capacity and habitat limitations with data envelopes. Paper presented at 127th Annual meeting of the American Fisheries Society, Monterey, California.
- Reiser, D.W., P. DeVries, and M. Loftus. 1997. Defining scientifically defensible and rational baselines for quantifying injury in freshwater ecosystems for NRD assessments. Invited paper presented at 18th Annual Meeting of the Society of Environmental Toxicology and Chemistry, San Francisco, California.
- Reiser, D.W. 1997. Application of PHABSIM in evaluating the effects of spawning gravel supplementation in the Madison River, Montana Paper Presented at the Annual Meeting of the North Pacific Division of the American Fisheries Society. Everett, Washington.
- Reiser, D.W. 1996. Presentation on "instream flows"; technical session presented to a group of Japanese engineers and hydrologists; hosted by Washington Department of Fish and Wildlife; December 6, 1996.
- Reiser, D.W. 1996. Characteristics of bull trout spawning habitat in the upper Cedar Watershed. Invited Paper presented at the Salvelinus confluentus Curiosity Society meeting. October 17, 1996. Eugene, Oregon.
- Reiser, D.W. 1996. Presentation to the State of Idaho and other water user groups on the development of instream flow recommendations/claims for the Salmon and Clearwater Basins, Idaho, on behalf of the Department of Justice and Bureau of Indian Affairs.
- Reiser, D.W. 1996. Review of the "Alberta IFN Method" for determining instream flows in Alberta. Presentation to Alberta Environment, Calgary, Alberta.
- Reiser, D.W. 1996. Presentation to Trout Unlimited (Montana Chapter) regarding factors influencing trout populations in the Clark Fork River, Montana.
- Reiser, D.W. 1995. Hazardous substance impacts on fish resources: problems in quantifying injuries on fisheries. Session chair and presenter at Law Seminars International, Natural Resource Damages Conference, Bellevue, Washington, September 21-22, 1995.
- Reiser, D.W. 1995. Presentation on flushing flow requirements in the Madison River, Montana; presentation to agencies and stakeholders; work conducted in support of the relicensing of the Madison - Missouri Hydroelectric Project, Montana Power Company.
- Reiser, D.W. 1994. Provided testimony to California State Water Resources Control Board regarding "other factors" influencing aquatic ecosystem of San Francisco Bay - Delta system. Testimony prepared on behalf of California Urban Water Agencies.
- Reiser, D.W. 1994. Served as technical representative of California Urban Water Agencies on interagency committee to review technical basis of proposed EPA salinity standard for the San Francisco Bay - Delta system.

- Reiser, D.W. 1994. Served as technical representative of California Urban Water Agencies on interagency committee to evaluate and develop monitoring programs for San Francisco Bay - Delta system.
- Reiser, D.W. and E. Connor. 1994. Invited presenters at Cedar River Watershed - Bull trout workshop. Seattle Water Department. November 18, 1994.
- Reiser, D.W., E. Connor, K. Binkley, K. Lynch, and D. Paige. 1994. An evaluation of spawning habitat used by bull trout in the Cedar Watershed, Washington. Paper presented at "Friends of the Bull trout" conference, Calgary, Alberta.
- Connor, E., D. Reiser, K. Binkley, K. Lynch, and D. Paige. 1994. Life history and ecology of an unexploited bul trout population in the Cedar River watershed, Washington. Paper presented at "Friends of the Bull trout" conference, Calgary, Alberta.
- Reiser, D.W. and J. B. Bradley. 1993. Fine sediment intrusion and salmonid habitat, Paper presented at Advances in Hydrosience and Engineering; Symposium Sponsored by ASCE, Washington, D.C. June 1993.
- Reiser, D.W. and A. Olson. 1992. Sediment Deposition within fry emergence traps: a confounding factor in estimating survival to emergence (STE). Paper presented at the Annual Meeting of the Western Division of the American Fisheries Society, Fort Collins, Colorado.
- Reiser, D.W. 1992. Sedimentation Impacts on the Aquatic Ecosystems; Instructor for Short Course for state and federal agencies, and industry. Bellevue, Washington.
- Reiser, D.W. 1992. Instream flow needs (IFN) practices in North America. Invited paper presented at the IFN Special Session sponsored by Alberta Environment, Edmonton, Alberta.
- Reiser, D.W. 1992. Technical considerations related to Natural Resource Damage Assessments. Paper presented to Tacoma Chamber of Commerce, Environmental Concerns Committee. Tacoma, Washington.
- Gift, J.J., D.F. Ludwig, and D.W. Reiser. 1991. Key issues related to Natural Resource Damage Assessments. Paper Presented at short course sponsored by Preston, Thorgrimson, Shindler, Gates and Ellis, Seattle, Washington.
- Reiser, D.W. 1991. Impacts of sedimentation on salmonid ecology. Instructor for Short Course presented to the Tongass National Forest, Alaska.
- Reiser, D.W., M.P. Ramey, S.K. Beck, T.R. Lambert, and R.E. Geary. 1989. Flushing flow recommendations for maintenance of salmonid spawning gravels in a steep, regulated stream. Paper presented at the Fifth (5th) International Symposium on Regulated Streams; University of Loughborough, England.

- Reiser, D.W. 1989. Use of the Whitlock - Vibert Box for monitoring fine sediment deposition in streams. Paper presented at the Annual Meeting of the Montana Chapter American Fisheries Society; Warm Springs, Montana.
- Reiser, D.W. and M.P. Ramey. 1989. Yankee Fork Habitat Restoration. Paper presented at the Annual Review meeting of the Bonneville Power Administration (BPA), Columbia Basin Fish and Wildlife Program Portland, Oregon.
- Reiser, D.W., P. DeVries, and G. Lewis. 1989. Application of the IFIM for assessing the benefits of sediment reduction on anadromous fish habitat. Paper presented at the Annual meeting of the Western Division of the American Fisheries Society, Seattle, Washington, July 1-9, 1989.
- Reiser, D.W. 1988. Instream Flow Legislation in North America. Poster Session - National Meeting of the American Fisheries Society; Toronto, Canada.
- Reiser, D.W., T.A. Wesche, and S. Running. 1987. Use of Whitlock-Vibert Boxes for quantifying intergravel sediment deposition in salmonid spawning gravels. Paper presented at the 23rd Annual Meeting of the California-Nevada Chapter of the American Fisheries Society, Ventura, California, February 4-6, 1988
- Reiser, D.W., and M.P. Ramey. 1987. Panther Creek Habitat Restoration. Paper presented at the Annual Review meeting of the Bonneville Power Administration (BPA), Columbia Basin Fish and Wildlife Program, Portland, Oregon
- Reiser, D.W., M.P. Ramey, and T. Lambert. 1987. Considerations in assessing flushing flow requirements in regulated rivers. Paper presented at the Fourth (4th) International Symposium on Regulated Rivers. Edmonton, Alberta.
- Reiser, D.W. 1986. Invited Panel Member - Land use activities and impacts to fisheries - mining; twenty fifth (25) Annual Meeting of the Idaho Chapter of the American Fisheries Society Meeting.
- Reiser, D.W. 1986. Panther Creek Habitat Rehabilitation; Paper presented at the twenty fourth (24) Annual Meeting of the Idaho Chapter of the American Fisheries Society, Boise, Idaho.
- Reiser, D.W. 1986. Fish passage considerations at small hydroelectric projects. Invited seminar presented to the Fisheries Engineering Session, Washington State University, Pullman, Washington.
- Reiser, D.W. and R. Peacock. 1985. A technique for assessing upstream fish passage problems at small-scale hydropower developments. Paper presented at the Symposium on Small Hydro and Fisheries, Denver, Colorado.
- Reiser, D.W. and M.P. Ramey. 1985. Integration of the IFIM with reservoir operation studies for assessing impacts of water withdrawals on anadromous salmonids. Paper presented at the 12th Annual meeting of the Alaska Chapter of the American Fisheries Society, Kodiak, Alaska. November 18-22, 1985.

- Reiser, D.W. 1984. Design and implementation of instream flow studies: the consultants perspective. Paper presented at the California Trout Instream Flow Symposium; Sacramento, California.
- Reiser, D.W. 1983. Stream flow regulation below dams: effects on salmonid egg incubation and fry development. Paper presented at the 45th Annual Meeting of the Pacific Fishery Biologists Conference. Dalles, Oregon.
- Reiser, D.W., M.W. Vitter and J. Todd. 1982. Reclamation of a Colorado stream impacted by acid mine drainage. Paper presented at the Seventeenth Annual Meeting of the Colorado-Wyoming Chapter of the American Fisheries Society.
- Reiser, D.W., M.W. Vitter and J. Todd. 1982. Re-establishment of fish and aquatic invertebrate populations in a stream severely impacted by acid mine drainage. Paper presented at the 1982 Western Division American Fisheries Society Meeting, Las Vegas, Nevada.
- Reiser, D. W. 1982. Best Management Practices for riparian habitat resources: Mining. Paper presented at the Land Resources Technical Session of the Annual Conference of the Western Association of Fish and Wildlife Agencies, Las Vegas, Nevada.
- Reiser, D.W., M.W. Vitter, J. Todd and G. Andes. 1982. Treatment of acid mine drainage effluent entering a Colorado stream. Paper presented at the Trace Element Mobilization in Western Energy Regions Symposium, Denver, Colorado.
- Reiser, D.W. and R.G. White. 1981. The effects of hydroelectric power peaking on chinook salmon egg incubation and fry quality. Paper presented at the 1981 National Meeting of the American Fisheries Society, Albuquerque, New Mexico.
- Reiser, D.W. 1980. Effects of chronic low streamflow on chinook salmon egg incubation and fry quality. Paper presented at the Eighteenth Annual Meeting of the Idaho Chapter of the American Fisheries Society.
- Reiser, D.W. 1980. *In situ* dewatering of salmonid eggs: effects on hatching success and fry quality. Paper presented at the 1980 Western Div. American Fisheries Society Meeting, Kalispel, Montana.
- Reiser, D.W. and R.G. White. 1979. Evaluation of instream flow needs for salmonid egg incubation. Paper presented at the 1979 Federation of Fly Fishermen Conclave, Steamboat Springs, Colorado.
- Reiser, D.W. 1978. The determination of hydraulic and physical preferences of brown and brook trout in the selection of spawning locations. Paper presented at the Eleventh Annual Meeting of the Colorado-Wyoming Chapter of the American Fisheries Society.
- Reiser, D.W. 1978. Spawning preferences of brown and brook trout. Paper presented at the Sixteenth Annual Meeting of the Idaho Chapter of the American Fisheries Society.

Wesche, T.A., D.W. Reiser, W.F. Wichers and D.L. Wichers. 1977. Proposed water development in the upper Little Snake River drainage - potential instream flow impacts and recommendations. Paper presented at the Twelfth Annual Meeting of the Colorado-Wyoming Chapter of the American Fisheries Society.

EMPLOYMENT HISTORY

R2 Resource Consultants, Inc., President, Senior Fisheries Scientist, 1992-Present
EA Engineering, Science, and Technology, Vice President, Senior Fisheries Scientist, 1987-1992
Bechtel, Corporation, Senior Fisheries Scientist, 1982-1987
Camp Dresser and McKee Inc., Senior Fisheries Scientist, 1980-1982
Idaho Cooperative Fishery Research Unit, 1977-1980
Wyoming Water Resources Research Institute, 1974-1977



Why Fish Need Water:
Life History Strategies and
Habitat Requirements of Salmonid
Populations in the Snake, Salmon, and
Clearwater River Basins of Idaho

Prepared by:

Dudley W. Reiser Ph.D.
R2 Resource Consultants, Inc.
15250 N.E. 95th Street
Redmond, Washington 98052-2518
Phone: (425) 556-1288
Fax: (425) 556-1290
E-mail: dreiser@R2usa.com

September 1998

1138.07

CONTENTS

EXECUTIVE SUMMARY	v
1. INTRODUCTION AND PURPOSE	1-1
1.1 OBJECTIVES OF THE INSTREAM FLOW CLAIMS	1-1
1.2 METHODOLOGICAL APPROACH UTILIZED IN DEVELOPING INSTREAM FLOW CLAIMS	1-3
1.3 USUAL AND ACCUSTOMED (U&A) FISHING PLACES	1-4
2. LIFE HISTORY STRATEGIES OF SALMONIDS WITHIN STREAMS OF THE PROJECT AREA	2-1
2.1 ANADROMOUS STOCKS	2-1
2.1.1 Chinook Salmon	2-5
2.1.1.1 Spring and Summer Chinook	2-7
2.1.1.2 Fall Chinook	2-7
2.1.2 Coho Salmon	2-9
2.1.3 Sockeye Salmon	2-9
2.1.4 Steelhead Trout	2-11
2.1.5 White Sturgeon (non-salmonid)	2-12
2.2 POTAMODROMOUS STOCKS	2-12
2.2.1 Redband/Rainbow Trout	2-15
2.2.2 Westslope Cutthroat Trout	2-16
2.2.3 Bull Trout	2-17
3. SUMMARY OF HABITAT REQUIREMENTS OF SALMON AND TROUT WITH EMPHASIS ON FLOW DEPENDENCIES	3-1
3.1 UPSTREAM MIGRATION	3-1
3.1.1 Streamflow – Water Depth and Water Velocity	3-2
3.1.2 Water Temperature	3-2
3.1.3 Dissolved Oxygen	3-3
3.1.4 Turbidity	3-3
3.1.5 Physical Barriers	3-3
3.2 SPAWNING AND EGG INCUBATION	3-4
3.2.1 Streamflow	3-4
3.2.2 Water Temperature	3-7

3.2.3 Cover	3-7
3.3 FRY AND JUVENILE REARING HABITAT	3-7
3.3.1 Streamflow	3-8
3.3.2 Water Temperature	3-10
3.3.3 Cover – Riparian Vegetation	3-10
3.3.4 Food Production	3-13
3.4 JUVENILE AND SMOLT DOWNSTREAM PASSAGE	3-13
4. IMPORTANCE OF HABITAT LINKAGES TO U&A FISHING PLACES FOR PROVIDING SUSTAINABLE FISHERIES	4-1
REFERENCES	R-1
APPENDIX A:	FISH DISTRIBUTIONS MAPS – Coho Salmon, Sockeye Salmon, Redband/rainbow trout, Westslope Cutthroat Trout, Bull Trout
APPENDIX B:	FISH PERIODICITIES – List by species

FIGURES

Figure 1-1. Location map depicting drainage network within the Project Area of central Idaho. 1-2

Figure 1-2. Location map depicting Nez Perce Tribe usual and accustomed (U&A) fishing places. (Sources of information – affidavits of T. Weber Greiser and Nez Perce Tribal elders) 1-6

Figure 1-3. Schematic depicting typical migration pathways (upstream and downstream) for adult spawning (upstream) and juvenile/smolt outmigrations (downstream) from upper watershed habitats. 1-8

Figure 2-1. Distribution of chinook salmon in the Snake, Salmon, and Clearwater river basins, Idaho. 2-2

Figure 2-2. Distribution of steelhead trout in the Snake, Salmon, and Clearwater river basins, Idaho. 2-3

Figure 2-3. Generalized life history strategies of salmonid species, illustrating upstream and downstream migration patterns and life stage linkages to various habitats within a watershed. 2-4

Figure 2-4. Periodicity tables depicting the timing of various life history stages of spring chinook salmon (upper figure), and steelhead trout (lower figure) in portions of the Salmon River drainage. 2-8

Figure 3-1. Conceptual diagram of salmonid spawning nests illustrating generalized effects of streamflow reductions on the intragravel environment. 3-6

Figure 3-2. Conceptual diagram of salmonid rearing habitat illustrating concept of carrying capacity as it relates to streamflow quantity. 3-9

Figure 3-3. Relationship at high and low flows to riparian plants and soils under natural flow regime (above) and reduced flow regime (below) showing potential effects of reduced flows. 3-12

Figure A-1. Distribution of sockeye salmon in the Snake, Salmon, and Clearwater river basins, Idaho. A-1

Figure A-2. Distribution of coho salmon in the Snake, Salmon, and Clearwater river basins, Idaho. A-2

Figure A-3. Distribution of redband/rainbow trout in the Snake, Salmon, and Clearwater river basins, Idaho. A-3

Figure A-4. Distribution of cutthroat trout in the Snake, Salmon, and Clearwater river basins, Idaho. A-4

Figure A-5. Distribution of bull trout in the Snake, Salmon, and Clearwater river basins, Idaho. A-5

EXECUTIVE SUMMARY

In January of 1993, the United States, through the Bureau of Indian Affairs (BIA) and acting on behalf of the Nez Perce Tribe (Tribe) filed an application for instream flow claims with the State of Idaho for 1,133 stream reaches within the Salmon, Clearwater, and portions of the Snake, Weiser and Payette river basins (Project Area). These claims were directed at preserving and restoring necessary streamflows to those systems, which would protect the Nez Perce Tribe's treaty guaranteed reserved rights (Treaty of 1855) of taking fish, hunting, and gathering. The claims were developed to protect all components of the ecosystem necessary to provide for the rights guaranteed under the 1855 Treaty between the United States and the Tribe, and were thus focused on providing for and preserving both in-channel and out-of-channel processes that collectively function to create and shape habitats suitable for the long term propagation of fish populations. In simple terms, fish need water in order to propagate and flourish and the tribal right to fishing presupposes that all of the necessary ingredients to produce fish are present and protected within the respective streams and tributaries historically and presently used by the Tribe for fishing. It has been reported to me that the Nez Perce Tribe historically relied upon fish in streams within the Project Area for both subsistence and ceremonial purposes and that there were certain segments of streams that were specifically used for fishing, termed Usual and Accustomed (U&A) fishing places. In most cases, the U&As comprise entire reaches of streams and rivers which would be directly protected by the instream flow claims for those specific locations/reaches. However, there are many, primarily smaller streams within the Project Area which are located above the U&As. However, because of the connectivity of different streams and rivers from upper headwater systems downstream to larger, mainstem rivers, the instream flow claims that we developed for those upper sites are as biologically important and necessary as the claims directly attached to the U&A. Fish populations that have evolved within these systems, including both resident and anadromous species, have developed around and are dependent upon a variety of life history strategies unconstrained by arbitrary boundaries within the stream. Thus, I have concluded that fulfillment of the Nez Perce Tribe's treaty rights to harvest fish from U&A fishing places requires more than just suitable habitat conditions within the immediate areas of the U&A places. Indeed, because of the differing life history strategies and species-life stage reliance on a variety of habitat types, the need exists to protect all habitats that factor prominently into the species life cycle. This includes habitats that may be located upstream from specific U&A places, including streams within the upper segments of a given watershed. The provision of flows that will spatially and temporally protect the full range of habitats needed to protect all life history stages of important fish populations was the primary reason we developed the instream flow claims for streams in the Project Area.

1. INTRODUCTION AND PURPOSE

In January of 1993, the United States, through the Bureau of Indian Affairs (BIA) and acting on behalf of the Nez Perce Tribe (Tribe) filed an application for instream flow claims with the State of Idaho for 1,133 stream reaches within the Salmon, Clearwater, and portions of the Snake, Weiser and Payette river basins (hereinafter referred to as the Project Area) (Figure 1-1). These claims were directed at preserving and restoring necessary streamflows to those systems, which would protect the Nez Perce Tribe's treaty guaranteed reserved rights (Treaty of 1855) of taking fish, hunting, and gathering.

1.1 OBJECTIVES OF THE INSTREAM FLOW CLAIMS

The claims were developed to protect all components of the ecosystem necessary to provide for the rights guaranteed under the 1855 Treaty between the United States and the Tribe. Thus, as mentioned in my affidavit of June 22, 1995¹ and April 24, 1998² the instream flow claims were focused on providing for and preserving both in-channel and out-of-channel processes that collectively function to create and shape habitats suitable for the long term propagation of fish populations. In simple terms, fish need water in order to propagate and flourish. The tribal right to fishing presupposes that all of the necessary ingredients to produce fish are present and protected within the respective streams and tributaries historically and presently used by the Tribe for fishing. Thus, it is possible to evaluate and define the quantity of streamflow (temporal) that should remain in the channel in order to protect and preserve the diversity and complexity of habitats to which fish populations have evolved.

Evaluating and defining such flows has been the primary objective of the work I directed on behalf of the United States from 1989 to 1998. That work resulted in the development and submittal (in March 1993) of instream flow claims for the United States and the Nez Perce Tribe, for 1,133 different stream reaches within the Project Area. The claims were subsequently amended in April 1998 following the completion of additional technical studies and analyses.

¹ Affidavit of Dudley W. Reiser, dated June 22, 1995; Submitted on behalf of the United States to the District Court of the Fifth Judicial District of the State of Idaho, Case No. 39576.

² Affidavit of Dudley W. Reiser, dated April 24, 1998; Submitted on behalf of the United States to the District Court of the Fifth Judicial District of the State of Idaho, Case No. 39576.

Drainage Network within Project Area

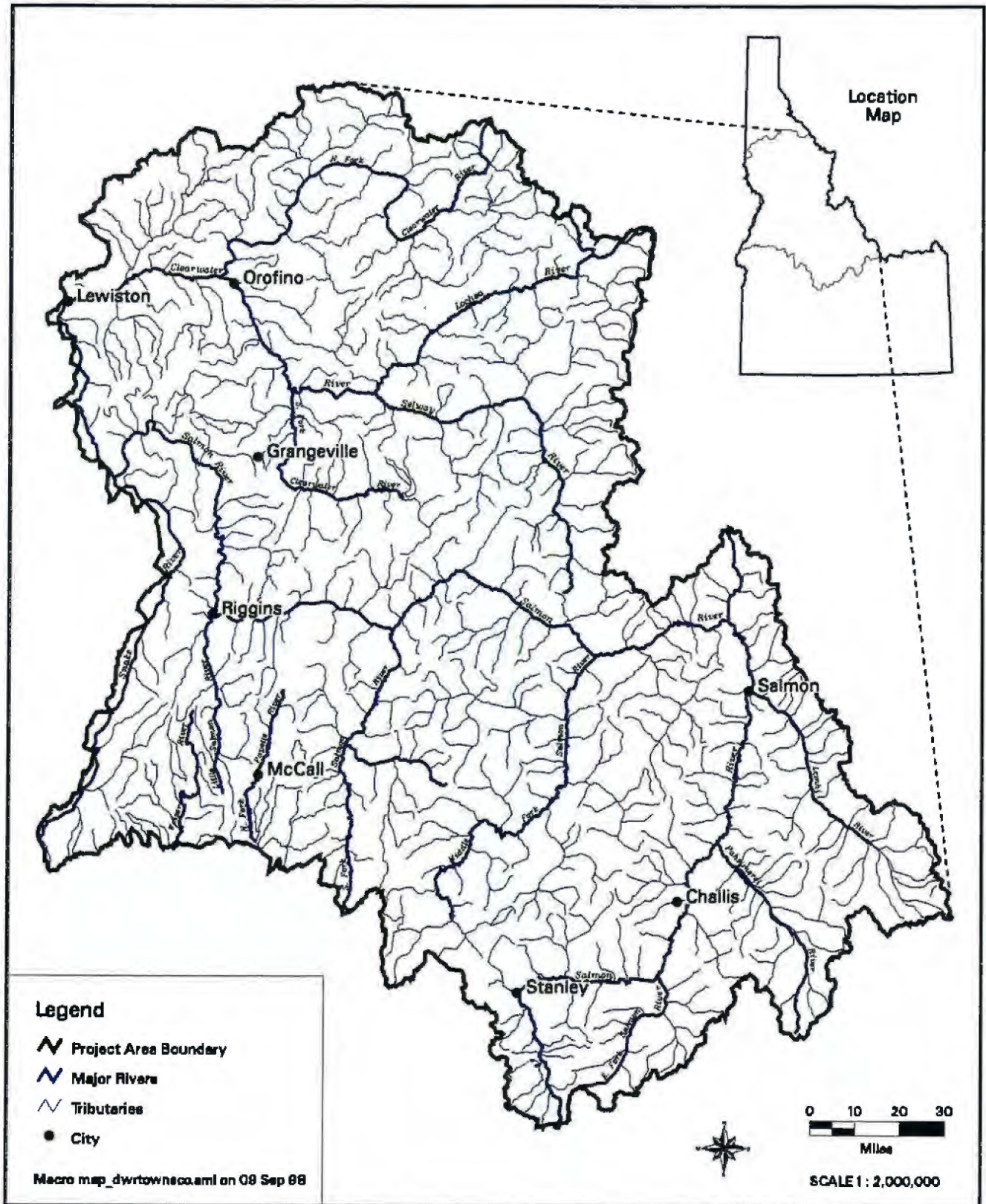

Figure 1-1. Location map depicting drainage network within the Project Area of central Idaho.

1.2 METHODOLOGICAL APPROACH UTILIZED IN DEVELOPING INSTREAM FLOW CLAIMS

The methods used in developing the instream flow claims are best described as a series of steps that progress generally from those related to planning and data compilation and review, to field data collection and analysis, to the actual development of instream flow claims for a given site. In my affidavit of June 22, 1995, I described 11 separate steps that occurred in the development of the claims. These included:

- Step 1 - Basin Delineation and Stratification
- Step 2 - Selection of Study Reaches and Study Sites
- Step 3 - Field Data Collection and Modeling
- Step 4 - Development of Species Habitat Suitability Index Curves
- Step 5 - Determine Species Distribution and Periodicity
- Step 6 - Basis of Instream Flow Requirements – Species and Life Stage Prioritization
- Step 7 - Determination of Instream Flow Requirements for In-Channel Habitat (measured sites)
- Step 8 - Determination of Downstream Passage Flows for Fish
- Step 9 - Determination of Instream Flow Claims for In-channel Habitat (unmeasured sites)
- Step 10 - Determination of Fish Habitat Forming and Maintenance Flow Claims
- Step 11 - Determination of Riparian Maintenance Flow Requirements.

Specific details of each of these steps and the methods used in developing the claims are contained in my 1995 and 1998 affidavits.

It should be noted that the development of the instream flow claims was a major effort and required the commitment of resources and technical personnel from a number of government agencies and institutions, universities, and private industry. These included, among others, the U.S. Geological Survey (USGS), U.S. Forest Service (USFS), U.S. Fish and Wildlife Service

(USFWS), and the Bureau of Indian Affairs (BIA). Information and data were likewise obtained from a number of state agencies and institutions including the Idaho Department of Fish and Game (IDFG), Idaho Department of Natural Resources (IDNR), Idaho Department of Health and Welfare – Division of Environment (IDHW-DOE), Idaho Department of Environmental Quality (IDEQ), University of Idaho, and Idaho State University. In developing the claims, I directed a multi-disciplinary team of experts recognized in the fields of fish ecology (habitat requirements, population biology, fish distributions, life history patterns and requirements), hydrology and hydraulic modeling, geomorphology, sediment transport, riparian and wetlands ecology, and in the application of instream flow methodologies. In addition, outside experts were also brought in to the project to provide special expertise and peer review relative to certain aspects of the claims; e.g., downstream fish passage, habitat suitability curve development, and habitat maintenance flow claim development.

1.3 USUAL AND ACCUSTOMED (U&A) FISHING PLACES

It has been reported to me that the Nez Perce Tribe historically relied upon fish in streams within the Project Area for both subsistence and ceremonial purposes. Species of fish reportedly used by the Tribe as discussed in the affidavit of T. Weber Greiser³ included both anadromous and resident fish. Anadromous fish species included; chinook salmon (*O. tshawytscha*), coho salmon (*O. kisutch*), sockeye salmon (*Oncorhynchus nerka*), steelhead trout (*O. mykiss*) (the migratory form of rainbow trout), Pacific lamprey (*Entosphenus tridentatus*) and white sturgeon (*Acipenser transmontanus*); resident species included rainbow trout (*O. mykiss*), cutthroat trout (*O. clarki*), bull char (*Salvelinus confluentus*), and various sucker species (*Catostomus sp.*). Fulton (1970) provided an excellent overview of the historical and present-day (circa 1970s) distribution of many of the above species. Murphy and Metsker (1962) described the distribution of salmon and steelhead in the Clearwater drainage of Idaho, with a focus on assessing available spawning areas, while Mallet (1974) provided a more detailed summary of fish species presence and relative abundance for Idaho's anadromous fish bearing streams. One of the most comprehensive sources of present-day fish species distribution information is contained in the IDFG Idaho Rivers Information System (IRIS) (IDFG 1989), an electronic database that we used, in part, to identify stream-specific fish species composition.

Today, several of the above species (chinook salmon, sockeye salmon, and most recently steelhead) are listed as either being threatened or endangered under the federal Endangered

³See affidavit of T. Weber Greiser, dated September 8, 1998

Species Act (ESA)⁴ due to declines in population abundance. One of the species, coho salmon, has become extinct within its native streams in Idaho, including the Clearwater River and Snake River drainages (Nehlsen et al. 1991). The major causes associated with the declines of salmon and steelhead include the degradation and loss of extensive areas of spawning and rearing habitat (due to dams, and agriculture (e.g., irrigation), forestry, and urbanization practices), construction and operation of downstream dams on the Columbia and Snake rivers, and ocean and terminal fisheries (NMFS 1995). The Committee on Protection and Management of Pacific Northwest Anadromous Salmonids (CPMPNAS 1996) included hatchery operations, along with the causes noted above as having adverse impacts on native salmon and steelhead populations. The listings of Snake River salmon and steelhead under the ESA have prompted the development of a Snake River salmon recovery plan which is directed toward the restoration of the health of the Columbia and Snake River ecosystem and the recovery of listed Snake River salmon stocks (NMFS 1995). The listings have also prompted the curtailment of harvest by the Tribe of any chinook and sockeye salmon within the basins; steelhead harvest is directed toward hatchery stocks only.

As noted above, instream flow claims were made for each of 1,133 stream reaches. Many of these reaches encompassed or were proximal to specific sections of or sites on rivers and streams which were historically used by the Tribe for fishing. Such areas or sites are defined by Greiser (1998) as usual and accustomed places (U&A's) within Idaho, and are depicted on Figure 1-2.

In most cases, the U&As comprise entire reaches of streams and rivers which, according to Greiser (1998) and based on historical accounts of a number of tribal elders were used by the Nez Perce Tribe for fishing. In these cases, the instream flow claims we developed for those streams would serve to protect important fish habitats directly within those U&A places. However, as noted in Figure 1-2, there are many, primarily smaller streams within the Project Area which are above the U&As. For example, the upper segments of the East Fork Salmon River are about 10-15 miles above the nearest U&A for that system. Likewise, many of the tributaries to the Middle Fork Salmon River, the upper Salmon River, the Lemhi River, and the Pahsimeroi River are upstream from the U&A places inclusive of the respective mainstem systems. Nevertheless, the instream flow claims that we developed for those sites are as biologically important and necessary as the claims directly attached to the U&A. This is because of the connectivity of different streams and rivers from upper headwater systems downstream to larger, mainstem

⁴The Endangered Species Act of 1973 established a mechanism whereby species which have become so depleted in numbers they are in danger of extinction can be designated as either threatened or endangered by the Secretary of Interior or the Secretary of Commerce. Species present within the Project Area which have been classified under the ESA include: sockeye salmon – endangered, spring/summer and fall chinook salmon – endangered; steelhead trout – threatened; bull trout – threatened.

Nez Perce Tribe Usual and Accustomed Fishing Places

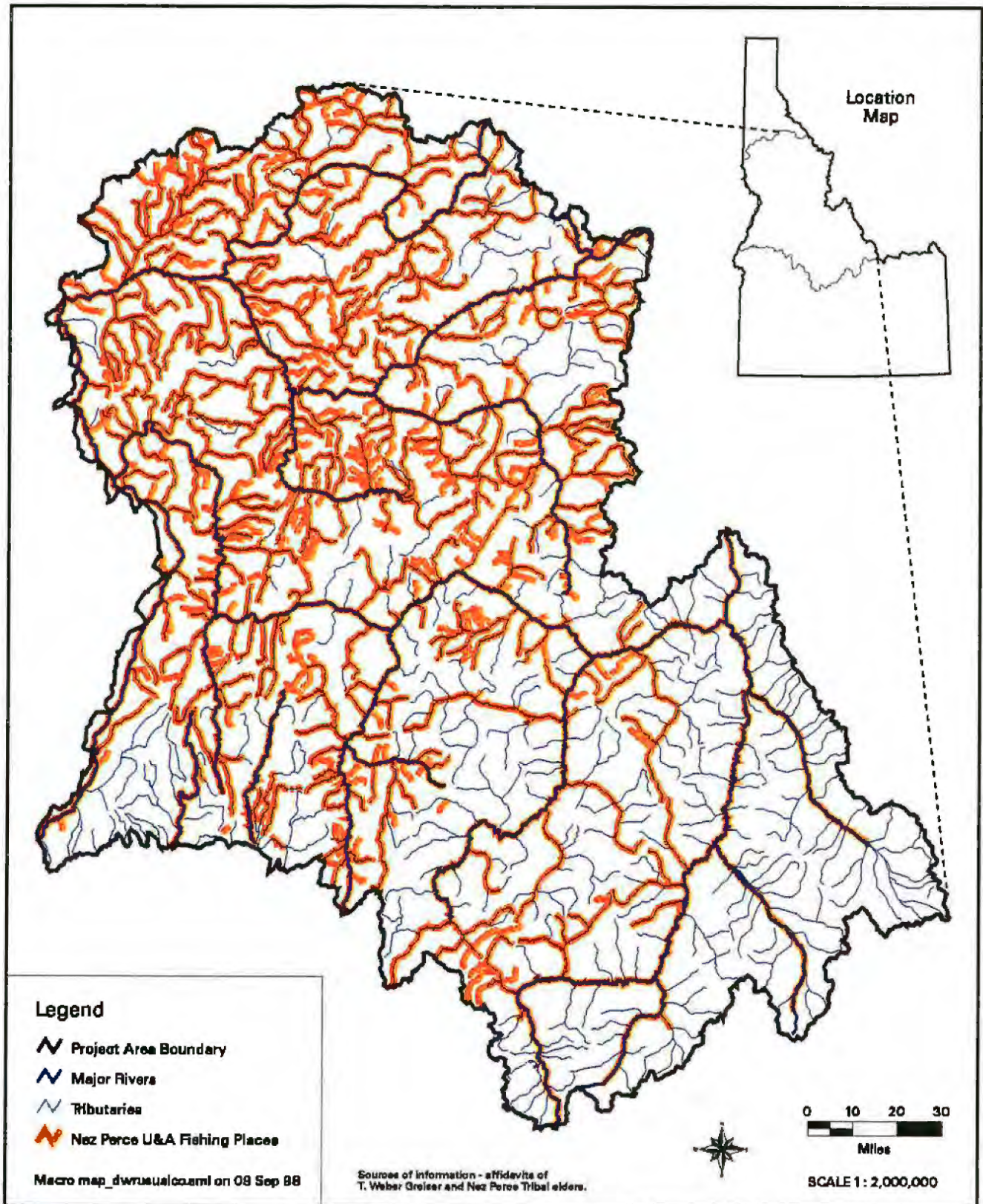

Figure 1-2. Location map depicting Nez Perce Tribe usual and accustomed (U&A) fishing places.

rivers. Fish populations that have evolved within these systems, including both resident and anadromous species, have developed around and are dependent upon a variety of life history strategies unconstrained by arbitrary boundaries within the stream. Within a given fish population, certain life history stages may utilize widely different habitat types and locations from others. For example, it is not uncommon for cutthroat trout adults who reside in larger, mainstem rivers during the majority of the year, to migrate, sometimes long distances (greater than 50-75 miles) into smaller tributaries to spawn. The resulting fry and juveniles may in turn reside in the same tributaries for several years, at which time they mature and then migrate downstream to the mainstem river to reside. This type of life history strategy is defined as "fluvial," and is typical of many of the populations of westslope cutthroat and bull trout found in drainages within the Project Area. These and other life history strategies are more fully described in Section 2 of this report. The point of their mention here is to illustrate that in order for there to be fish present at a specific U&A fishing place requires the provision of suitable habitat conditions that meet certain life history functions of the population that may be distal to the actual U&A location (Figure 1-3). The instream flow claims that were developed on behalf of the Tribe and that are described in my 1995 and 1998 affidavits provide for such habitats.

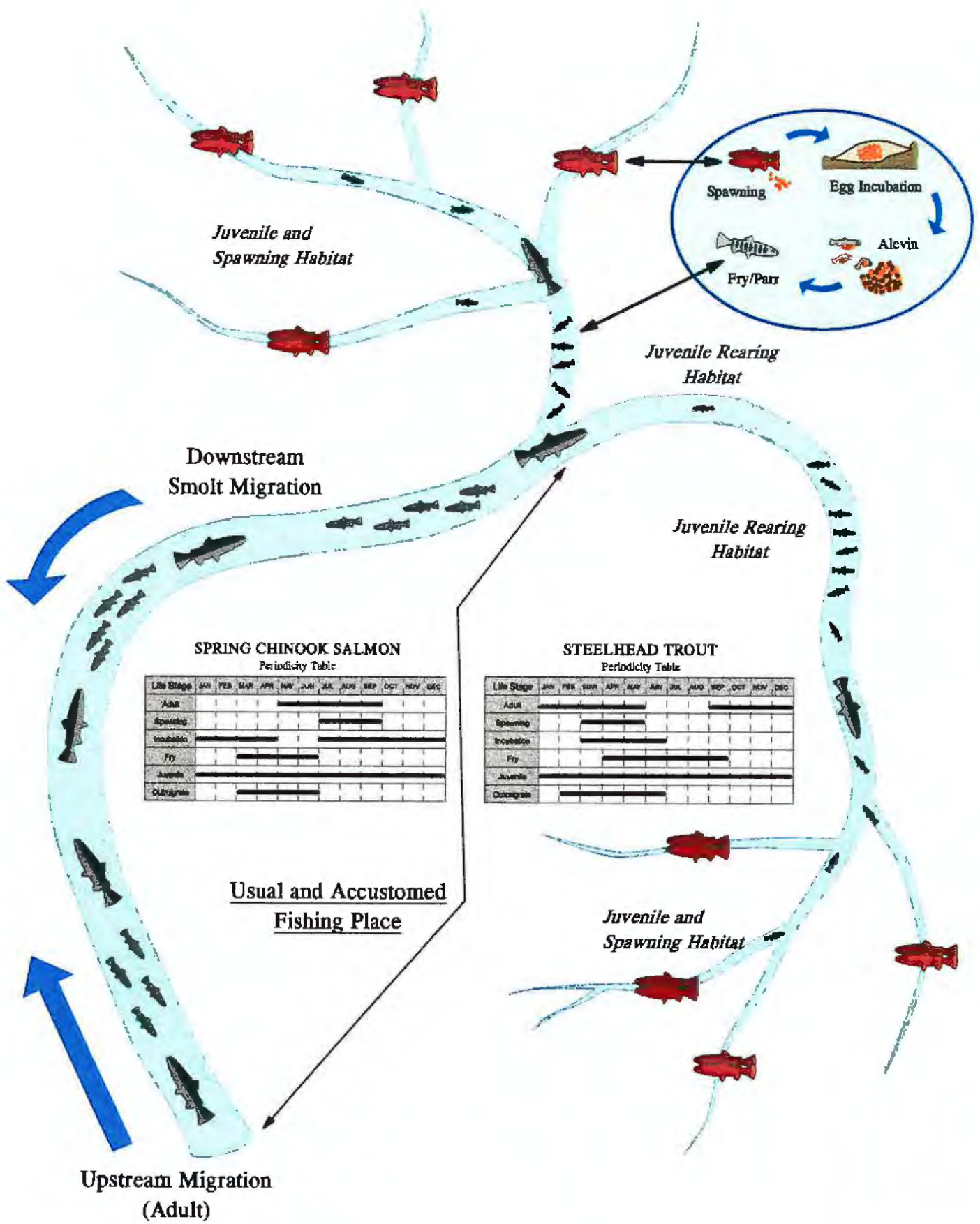

Figure 1-3. Schematic depicting typical migration pathways (upstream and downstream) for adult spawning (upstream) and juvenile/smolt outmigrations (downstream) from upper watershed habitats.

2. LIFE HISTORY STRATEGIES OF SALMONIDS WITHIN STREAMS OF THE PROJECT AREA

All of the instream flow claims developed on behalf of the Tribe were based on various salmonid fish species, including chinook salmon, coho salmon, steelhead trout, sockeye salmon, westslope cutthroat trout, redband/rainbow trout, and bull char. The historical distributions of chinook salmon and steelhead trout within the Project Area streams are depicted in Figures 2-1 and 2-2; distributions of sockeye salmon, coho salmon, westslope cutthroat and redband/rainbow trout, and bull char are contained in Appendix A and depicted in Figures A-1 through A-5. Data on fish distributions within the Project Area were compiled from a number of sources including the Idaho Rivers Information System (IRIS) (IDFG 1997), Mallet (1974), Fulton (1970), and Evermann (1896), as well as personal contacts and observations provided by biologists with the USFS, IDFG, and the Tribe. Historical information and data were compiled from the recorded accounts of Nez Perce tribal elders and members who were able to recall specific streams that were fished by the Tribe.

2.1 ANADROMOUS STOCKS

Of the salmonids historically or currently present within the Project Area, the salmon and steelhead are what are termed diadromous species meaning they are migratory between the ocean and freshwater (McDowall 1987). Salmon and steelhead exhibit a certain type of diadromy termed anadromous, based on their reproductive strategy. Anadromous fish spend the majority of their life cycle in the ocean, and then migrate into freshwater to spawn (McDowall 1987, Meehan and Bjornn 1991) (Figure 2-3). This contrasts with catadromous species (e.g., eels; Anguillidae) which spend most of their life cycle in freshwater, and then migrate to the ocean to spawn. The length of time that the progeny of anadromous salmonids spend in freshwater can be quite variable (depending on stock type) ranging literally from a few weeks to several years (Randall et al. 1987; Healy 1991). During the period of freshwater existence, the young fish are dependent upon the physical, hydraulic and chemical conditions that exist within rivers and in the case of sockeye salmon, lakes, for necessary food and shelter. During this freshwater rearing period, the young fish continue to grow until a point at which physiological changes occur that trigger a directed outmigratory response in the fish (Mills 1971; Hoar 1953; McCormick and Saunders 1987). This change marks the period of smoltification in which the fish begin their transition to an ocean existence. The period of outmigration typically overlaps with portions of the normal runoff period from Idaho's mountains, the high flows of which serve to minimize the necessary energy expenditure of the smolts in reaching the downstream Columbia River estuary

Fish Species Distribution - Chinook Salmon (*Oncorhynchus tshawytscha*)

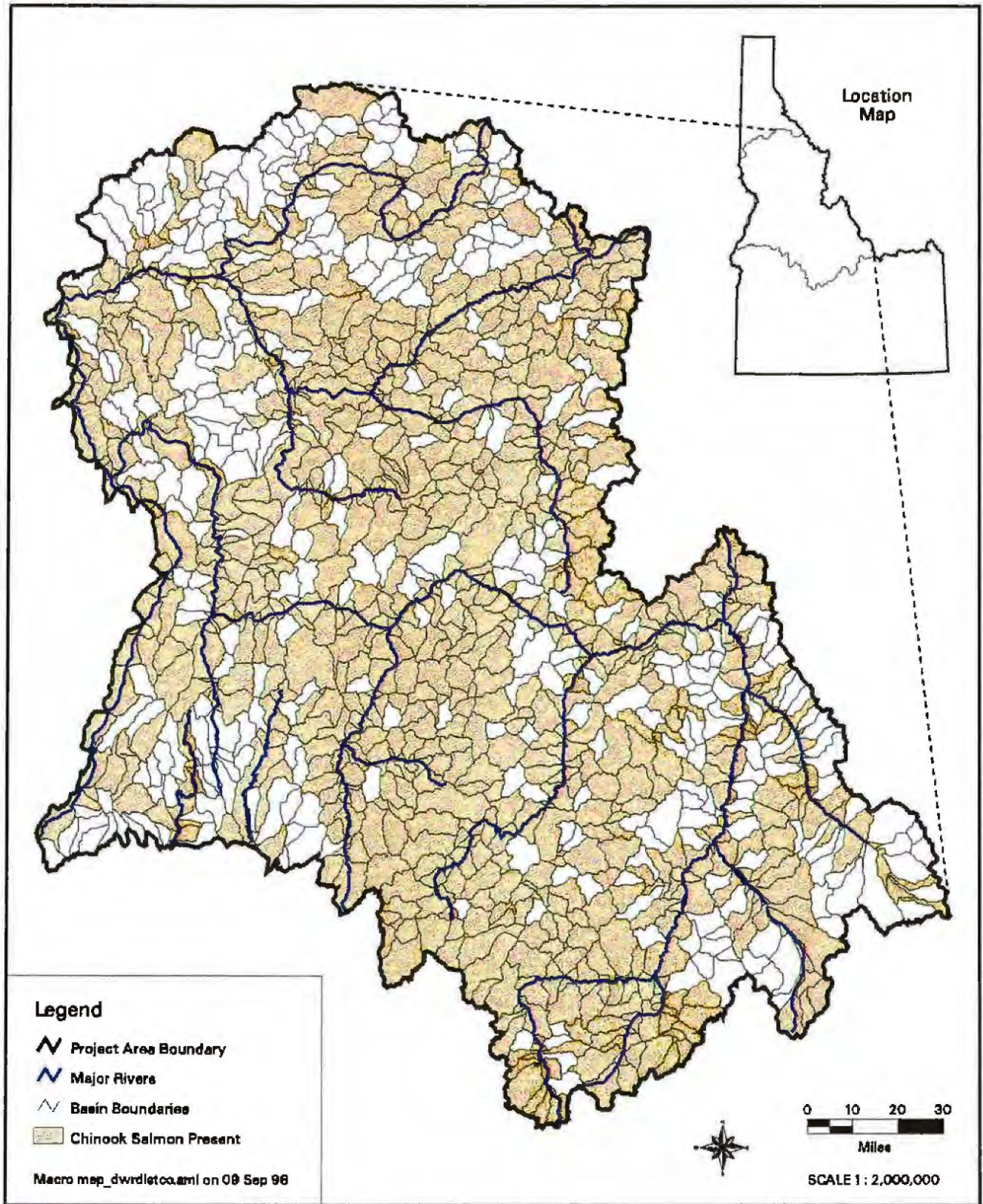

Figure 2-1. Distribution of chinook salmon in the Snake, Salmon, and Clearwater river basins, Idaho.

Fish Species Distribution - Steelhead Trout (*Oncorhynchus mykiss*)

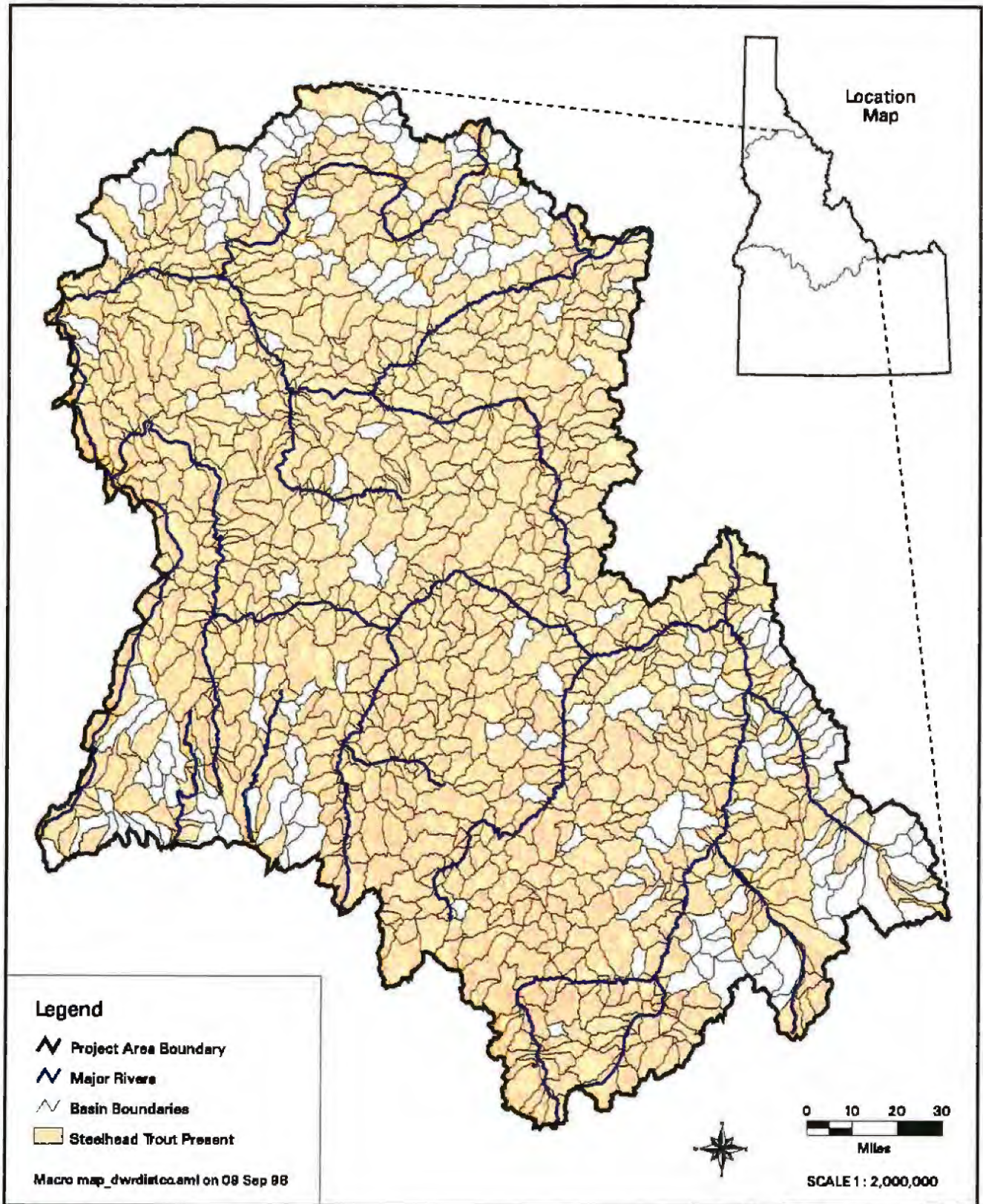

Figure 2-2. Distribution of steelhead trout in the Snake, Salmon, and Clearwater river basins, Idaho.

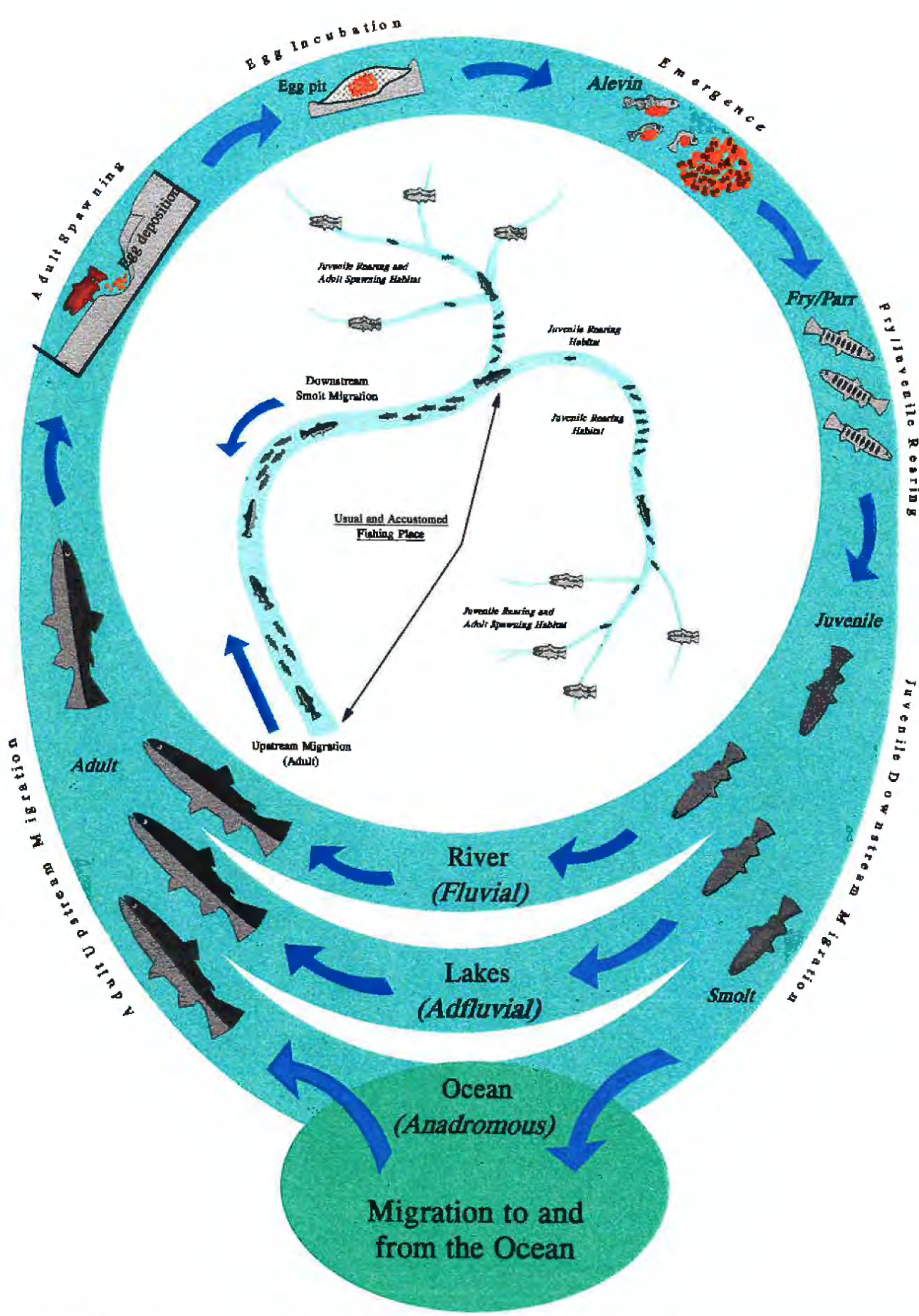

Figure 2-3. Generalized life history strategies of salmonid species, illustrating upstream and downstream migration patterns and life stage linkages to various habitats.

Figure 2-3. Generalized life history strategies of salmonid species, illustrating upstream and downstream migration patterns and life stage linkages to various habitats within a watershed.

and ocean. Mundy and Watson (1997) hypothesized that this behavior was energy conservation related and that the emigrants moving during high flows were placed into bioenergetic refugia where the kinetic energy of the water was substituted for the chemical energy of their bodies.

A general description of the life history strategies of individual fish species found with streams of the Project Area is provided below. The description for chinook salmon is presented first, since that species is geographically widespread within the Project Area, and is significant to the Tribe for ceremonial and subsistence purposes. Additionally, chinook historically provided important non-Indian commercial and sport fisheries (IDFG 1992). Moreover, the life cycle strategy presented for chinook is similar in many respects to that used by coho and sockeye salmon, and steelhead trout, and therefore will serve as the basis from which only differences from that strategy will be noted for those specific species.

2.1.1 Chinook Salmon

There are three races of chinook salmon (spring, summer, and fall) that utilize various streams and rivers within the Project Area, with differences in nomenclature being a reflection of when the adults first enter freshwater. That is, spring chinook enter the Columbia River in the spring, summer chinook enter slightly later during the summer, and fall chinook enter freshwater in the fall. These life history strategies have resulted in the development of at least two different behavioral forms, distinguished by the length of time spent in freshwater. Healey (1991) credited the original definitions to Gilbert (1913) who designated the forms as "stream-type" and "ocean-type." The "stream-type" chinook, which is characteristic of both spring and summer chinook salmon in the Salmon and Clearwater drainages, spend one or more years as fry and parr in freshwater before migrating to the ocean. In contrast, the period of time "ocean type" chinook spend in freshwater is relatively low, with the outmigration of fry generally occurring within three or four months following emergence. "Ocean-type" chinook are representative of the Snake River fall chinook salmon. In general, the "stream-type" chinook tend to migrate to open ocean waters for rearing and maturation, while "ocean-type" chinook are more closely associated with coastal areas (CPMPNAS 1996).

Like all of the Pacific salmon species, chinook are what are termed semelparous, meaning they spawn only once and die shortly thereafter. This type of reproductive strategy provides secondary benefits to the often pristine and pure waters in which spawning occurs, in the form of added nutrients via the decomposition of post-spawned carcasses (Cederholm and Peterson 1985; Bilby et al. 1996). Thus, although salmon do not provide direct parental care to their progeny, a type of indirect care is provided posthumously via the addition of nutrients from the dead adults. Such nutrients contribute to the development of aquatic invertebrate communities that serve as

important food bases for fry and parr. The fact that reproduction occurs only once (for a given year class) increases the overall importance of prevailing habitat conditions during spawning and all subsequent freshwater rearing phases. Factors which result in the reduction in habitat quality or quantity during any of the freshwater phases can result in lowered survival and/or growth of a given life stage and contribute to an overall reduction in number of returning adults.

Such factors in combination are often termed "limiting factors" or "bottlenecks" to the population. Murphy and Meehan (1991) defined "bottlenecks" as the most restrictive phase of the life cycle of the salmon. Bottlenecks therefore limit production and must be removed before the carrying capacity of the stream can increase. Murphy et al. (1986), Koski et al. (1984) and Bisson et al. (1987) provide excellent examples of how "bottlenecks" can occur due to different land use activities. For chinook salmon and indeed for many salmonid species, such bottlenecks can occur seasonally and spatially. For example, streamflows that are insufficient to provide suitable depths and velocities over spawning gravels within important spawning habitats would create a "bottleneck" in the production of a given year class. Likewise, increased water temperatures during the summer resulting from decreased streamflows or loss of riparian vegetation may provide a bottleneck to juvenile production. "Bottlenecks" can also occur during the winter months when fish are less active and they tend to utilize the crevices and interstitial spaces of large substrates for cover (Reiser 1997; Morrill and Bjornn 1972). In that case, if substrates are filled-in with sediments (due to land use practices or reductions in streamflow), then overwintering habitat may become the "bottleneck." The important point is that because salmon only reproduce once in their lifetime, the prevailing habitat quality and quantity during each of the life history stages should be allowed to achieve levels that are regulated only by what is provided under natural conditions.

According to Mallet (1974) as cited in IDFG (1992), the Snake River basin (inclusive of the Salmon, Clearwater and upper Snake River drainages) historically produced about 39% of the total spring chinook salmon, 45% of the total summer chinook, and 5% of the fall chinook salmon in the entire Columbia River Basin. Using Chapman's (1986) estimates of spring and summer chinook for the entire Columbia Basin (2.5-3 million fish), Bevan et al. (1994) estimated that the total annual production of spring and summer chinook in the Snake River drainage exceeded 1.5 million fish annually in the late 1800s. The current contributions of these different stocks is far below these estimates; recent estimates of returning natural fish were 3,410 in 1991, 3,493 in 1992, and 7,901 in 1993.

2.1.1.1 Spring and Summer Chinook

In general, the earlier spring chinook are slightly smaller in size than the summer and fall chinook, and therefore are capable of migrating further upstream into smaller headwater systems for spawning. Spring chinook salmon typically enter the Columbia River and begin their upstream migrations from March to May, with spawning occurring from late July through September (Figure 2-4; IDFG 1985). Spring chinook are found throughout the Salmon and Clearwater drainages.

Summer chinook enter the Columbia River and migrate into Idaho's rivers and streams from May through July; spawning occurs generally in August and September (IDFG 1985). Summer chinook are found primarily in the Salmon River drainage, with the South Fork Salmon River being the main producer (IDFG 1985); a few summer chinook are mixed within Clearwater River spring chinook.

The eggs of spring and summer chinook salmon incubate and hatch during the winter months (October - February). At that time, the newly hatched salmon are considered as alevins (Hubbs 1943) and possess characteristic yolk sacs which serve as the only source of nutrition until the fry emerge, become free swimming, and actively feed. Upon yolk sac absorption, the timing of which is closely linked to water temperatures, the fish emerge from the gravels and are then considered fry. Fry emergence of spring and summer chinook typically occurs in early spring (March - May) (Figure 2-4). The exact periods of egg incubation and timing of emergence is stream specific and highly dependent on its water temperature regime. Upon emergence, the fry take up territories, reside and grow within riverine habitats in the general proximity of the spawning areas. As "stream-type" fish, the period of juvenile rearing in streams occurs for about one year. Thus, progeny resulting from eggs deposited in the gravels in August of one year, would rear in freshwater during the entire next year (upon emergence), and smolt and outmigrate to the ocean during the spring of the following year. Some early (pre-smolt) downstream movement of juveniles from small, headwater streams to larger rivers has been observed during the late fall and winter, and is thought to be responsive to decreasing water temperatures and the fish seeking cover among and within large substrates in which to overwinter (Morrill and Bjornn 1972).

2.1.1.2 Fall Chinook

Fall chinook salmon enter the Columbia River and begin migrating toward Idaho from August through October, with spawning occurring in late October and into November. Fall chinook were historically widespread throughout the mainstem Snake River, but are currently limited to

SPRING CHINOOK SALMON

Periodicity Table

Life Stage	JAN	FEB	MAR	APR	MAY	JUN	JUL	AUG	SEP	OCT	NOV	DEC
Adult					—————							
Spawning						—————						
Incubation	—————						—————					
Fry		—————										
Juvenile	—————											
Outmigrate		—————										

STEELHEAD TROUT

Periodicity Table

Life Stage	JAN	FEB	MAR	APR	MAY	JUN	JUL	AUG	SEP	OCT	NOV	DEC
Adult	—————								—————			
Spawning			—————									
Incubation			—————									
Fry				—————								
Juvenile	—————											
Outmigrate		—————										

Figure 2-4. Periodicity tables depicting the timing of various life history stages of spring chinook salmon (upper figure), and steelhead trout (lower figure) in portions of Salmon River drainage.

sections of the river below Hells Canyon Dam and a small reach of the lower Clearwater River (IDFG 1985). Fall chinook are generally the largest of the three races of chinook, and hence are morphologically adapted to spawning in mainstem rivers. Within the remaining free flowing segments of the Snake River below Hells Canyon Dam, spawning has been documented between the upper end of Lower Granite Reservoir and Hells Canyon Dam, within the tailwaters of Lower Monumental Dam and in the lower segment of the Clearwater River (Garcia et al. 1995). Reiser and White (1981) observed fall chinook redds in the Snake River at river mile 196 and river mile 222 located 52 and 25 miles below Hells Canyon Dam.

Fall chinook are considered an "ocean type" fish, and hence, begin outmigrating to the ocean shortly after emergence. Connor et al. (1995) reported peak emergence times extending from late April to late May. Nearshore rearing has been reported by Connor et al. (1995) to occur from mid-March through mid-July. As water temperatures increase and flows decline, the sub-yearling fish begin migrating downstream. This process may take several months during which time the fish are actively feeding on available food resources. The construction of four lower Snake River dams has prolonged the outmigration times (Raymond 1979) and also changed much of the mainstem habitats from riverine (river habitat, flowing water) to essentially lacustrine (lake type habitat, imperceptible water movement).

2.1.2 Coho Salmon

Coho salmon were once found within certain drainages of both the Salmon and Clearwater rivers (Appendix A), although little historical information exists. Today, coho are considered extinct in Idaho's waters (IDFG 1992), although the Nez Perce Tribe is actively pursuing a program of reintroduction and restoration.

In general, the life history strategy described for the "stream type" chinook salmon (spring and summer chinook) would likely be representative of that for coho. A comprehensive review of coho salmon life history characteristics is provided in Sandercock (1991).

2.1.3 Sockeye Salmon

According to Bevan et al. (1994), the Snake River sockeye represent the southernmost remaining population of sockeye in the world. Historically, runs of Snake River sockeye were found within five lakes in the Stanley Basin of the upper Salmon River drainage, and in Big Payette Lake located on the North Fork Payette River (Bjornn et al. 1968, Evermann 1896, Fulton 1970, Simpson and Wallace 1978). The lakes of the Stanley Basin that contained sockeye salmon included Redfish Lake, Alturas Lake, Pettit Lake, Stanley Lake, and Yellow Belly Lake

(Chapman et al. 1990). Today, the sockeye salmon is listed as endangered under the ESA, with declines in abundance being attributed primarily to dam construction. In the case of sockeye destined for the Stanley Basin lakes (Redfish, Alturas, etc.), the construction and operation of Sunbeam Dam from 1911 to 1934 has been considered the major factor leading to the loss of those runs. The Sunbeam Dam had no functioning fish passage facilities and, according to Chapman et al. (1990) would have blocked the river for enough years to eliminate any wholly anadromous population units of sockeye. An irrigation diversion on Alturas Creek would at times result in the complete dewatering of the channel, and thereby completely block sockeye salmon from reaching Alturas Lake (Chapman et al. 1990).

The freshwater life history strategy employed by sockeye salmon is unique to that species. Of particular distinction is the reliance of sockeye fry and juveniles upon a lake system as a nursery and rearing area, prior to smoltification and outmigration (Burgner 1991). Bevan et al. (1994) described two common forms of sockeye, including an anadromous form called sockeye, and a non-anadromous (resident) form referred to as kokanee. A third form termed "residual" was also described by Bevan et al. (1994) as being comprised of progeny from sockeye but being non-anadromous. In general, the major distinguishing characteristic between sockeye and kokanee is the difference in size; sockeye are larger.

Three patterns of spawning (used by both sockeye and kokanee) have been reported in conjunction with the lacustrine system; spawning in an inlet tributary to the lake, spawning in outlet tributary of the lake, and spawning within shoal/shorelines areas within the lake. In the case of the first and second strategies, the resulting fry have little difficulty in reaching the lake system; inlet spawned fry can simply migrate with the current downstream to the lake system. However, the fry resulting from outlet spawning must be able to migrate upstream from the spawning areas to reach the lake. This process can be prolonged and is usually accomplished by the fry moving upstream along the stream banks (Brannon 1972). Snake River sockeye are fall spawners with spawning occurring from late September through November (Simpson and Wallace 1978; Bevan et al. 1994). The cycle from egg incubation to fry emergence is similar to that described for chinook salmon (see Section 2.1.1).

Sockeye fry and juveniles typically rear in the lake environment from one to two years prior to smoltification and outmigration. Bjornn et al. (1968) reported variability in outmigration timing from Redfish Lake extending from early April through mid-May. The sizes of age I and II migrants ranged from 70-113 mm for age I fish, and 96-163 mm for age II fish (Bjornn et al. 1968). Chapman et al. (1990) considered the sizes of these outmigrants to be relatively small giving them a survival disadvantage associated with predation and downstream dam passage.

2.1.4 Steelhead Trout

Steelhead trout, like chinook salmon were historically widely distributed within waters of the Project Area (Figure 2-2). Today, their distribution remains widespread but the abundance of wild/natural fish has decreased to levels that have recently caused its listing as threatened under the ESA (August 18, 1997 [67 FR 43937]). Idaho steelhead are considered summer steelhead based on the time at which they enter freshwater (Figure 2-4). According to the IDFG (1985), the majority of steelhead migrate upstream into Idaho's rivers and streams during the fall, with some remaining in the Columbia and Snake rivers overwinter before migrating upstream in the spring to spawn. The fish that arrived in Idaho's streams in the fall subsequently overwinter in those waters, and then migrate further upstream to spawn.

There are two distinct groups of summer steelhead in Idaho, "A-run" and "B-run," with the distinction based on the timing of passing of Bonneville Dam. Steelhead crossing Bonneville Dam prior to August 25 are designated as "A run" steelhead, those passing from August 26 to October 31 are classified as "B run" fish (IDFG 1985, 1992). The A-run fish are generally smaller (since they typically spend only one year in the ocean and migrate into freshwater earlier than B-run fish), and are found predominantly within the Salmon and Snake River drainages. The B-run steelhead generally spend two years in the ocean and originate primarily in the Clearwater drainage.

Unlike Pacific salmon, adult steelhead trout do not always die after spawning; post spawned adults are termed kelts. However, post-spawning mortality is reportedly quite high (Robertson et al. 1961), with data on successful repeat spawning generally lacking. Spawning occurs in rivers and streams in areas containing suitably sized spawning gravels. The life cycle for steelhead closely follows that described for chinook, the major difference being one of timing. Steelhead are spring spawners with spawning occurring during the months of March-May. Eggs incubate in the gravels from April to early June, with fry emerging in May - early July. Juvenile steelhead rear in the streams and rivers in which they were produced for upwards of 3-4 years prior to smoltification (Meehan and Bjornn 1991). Habitats vary with fish size but invariably involve the presence of cobble and coarse gravels, substrates that have been shown to be used by steelhead for cover and overwintering habitat (Hartman 1965; Chapman and Bjornn 1969). Steelhead, like chinook salmon, exhibit a tendency during the fall and early winter months to migrate downstream into larger river systems where they utilize large substrates in which to hide and overwinter. Chapman and Bjornn (1969) concluded that such patterns of movement were controlled largely by decreasing water temperatures and influenced by substrate size (winter cover).

2.1.5 White Sturgeon (non-salmonid)

Although a non-salmonid, white sturgeon is an anadromous species (when given the opportunity), and do represent an important species to the Nez Perce Tribe. In Idaho, it is native to the Snake River upstream to Shoshone Falls, the lower Salmon River, and the Kootenai River in the extreme northern end of the state (Simpson and Wallace 1978). There are also reports of white sturgeon having used sections of the Clearwater River upstream as far as Lowell.⁵ Historically, white sturgeon entering Idaho's waters were able to freely migrate to and from the ocean, thereby maintaining their anadromous life history pattern. However, with the construction of the mainstem and Columbia dams, the white sturgeon populations in the Snake, Salmon and Clearwater rivers are relegated to an entirely freshwater existence.

According to Simpson and Wallace, sexual maturity in white sturgeon is probably not reached until the fish are 10-15 years old. The white sturgeon can be long-lived; Scott and Crossman (1975) suggest that some of the larger specimens (e.g., greater than 150-200 lbs) are over 100 years old. White sturgeon typically spawn in May and June, with spawning occurring over gravels in swift waters (Simpson and Wallace 1978). According to Nancy Hoefs (personal communication with Paul DeVries, May 12, 1997) water temperatures appear to be an important determinant of white sturgeon spawning; spawning is successful up to about 16°C, with mortality to embryos occurring at temperatures above about 18°C.

2.2 POTAMODROMOUS STOCKS

The trout and char species that reside within streams in the Project Area are what are termed potamodromous species, with their life cycle being completed entirely within freshwater systems (Lagler et al. 1962). The exception to this is the steelhead trout noted above, which is the anadromous form of rainbow trout.

Among the three species of salmonids that are discussed below, each is capable of exhibiting three different life history strategies/forms. These are classified as resident, fluvial, and adfluvial and I have defined them as follows:

- Resident-populations which typically reside in smaller tributaries in which they are able to complete their entire life cycle, including spawning and rearing.

⁵Personal Communication by Paul DeVries of R2 Resource Consultants with Nancy Hoefs, Nez Perce Tribe, May 12, 1997.

- Fluvial-migratory populations that utilize different habitats and sections of rivers in order to complete their life cycle; typically, the adult component of the population resides in larger river systems – adults migrate upstream into smaller tributaries in which to spawn – fry and juveniles may rear within the smaller tributaries for 2-3 years prior to maturation at which time they migrate downstream and assume residency in the larger rivers.
- Adfluvial-migratory populations that utilize different habitats in order to complete their life cycle; typically, the adult component of the population resides in a lake or reservoir system – adults migrate upstream (and in some cases downstream) into rivers and tributaries in which to spawn – fry and juveniles may rear within the tributaries for several years prior to maturation, at which time they migrate downstream and assume residency in the lake; alternatively or in combination, the fry and/or juveniles may outmigrate directly to the lake and rear within.

Examples of these life history forms are illustrated in Figure 2-3. All three of these life history forms likely occur within some drainages of the Project Area.

A commonality within the two migratory forms (fluvial, adfluvial) involves directed movement of adults to spawning areas. In many cases, there is a high degree of fidelity associated with these migrations with adults essentially “homing” to their natal streams and spawning areas (Thurow and Guzevich 1997). McKeown (1984) suggested that such migrations may be in response to the general lack of spawning-type habitat in the areas inhabited by adults, with the tributaries providing the proper combinations of suitable substrates for egg deposition and fry emergence, proper water temperature regimes, and dissolved oxygen concentrations. An additional factor could relate to the conditions that exist after eggs have hatched and fry emerged; smaller, upstream tributaries may provide better nursery habitat due to an absence of large predators and availability of food suitable for young fish (McKeown 1984). Another common feature relates to the directed downstream migration of adults post-spawning, which could be in response to changing conditions that render the habitats less suitable for adults; e.g., decreasing streamflows, lack of food for large fish, changing water temperatures, etc.

McKeown (1984) further suggests that upstream spawning migrations may occur due to differential energy costs between adult and juvenile fish. From an energy expenditure perspective, there is less of a cost associated with upstream migrations completed by adults, versus juveniles. Thus, directed movement of juvenile fish to feeding areas is most efficiently accomplished via a downstream movement with the current.

Even with the variations noted above, there is a strong connection between the populations and a diversity of habitats, both temporally and spatially. In the case of fluvial populations, although the adult phase may reside in large river systems, there is a connection to smaller tributaries during migrations and spawning, and subsequent rearing of fry and juveniles. This connection transcends any specific location that may be defined by a U&A, since the latter has no biological significance other than fish were historically captured at that location.

Rieman and McIntyre (1993) noted that in the case of bull trout and also for other freshwater salmonids, both resident and migratory forms can coexist and give rise to one another. They cited the work of Berg (1985), Foote et al. (1992), and Schmitz (1992) who have demonstrated that resident-type populations of salmonids can retain migratory phenotypes that can express themselves under differing conditions. Rieman and McIntyre (1993) indicated that a diversity of life history strategies is important for ensuring population stability and persistence, especially given the year to year variability in climatic conditions which may favor/dis-favor various species and life stages. Moreover, Rieman and McIntyre (1993) introduced the concept of metapopulation as defined by Hanski and Gilpin (1991) as an important mechanism which influences non-anadromous salmonid population stability. Metapopulations are subpopulations or local populations within larger or regional populations which tend to spread the risk of population loss due to varying environmental conditions. By having local populations spread over a range of habitats and environmental conditions, the loss of all populations due to a single event or climatological condition is reduced.

In a sense, the differing life history strategies exhibited by potamodromous species described above are similar to the diversity of habitats and life history strategies exhibited by anadromous species. The cause of such diversity is likely the same, genetic adaptation and diversification in part in response to widely varying environmental and climatic conditions, with the intent of increasing population survival and decreasing population risk. Species interactions and niche partitioning have also likely influenced such diversification. The results are exhibited in temporal and spatial variability in life history function and location that occurs within a given population of fish. As an example, the period of spawning within a fluvial population of bull trout (or westslope cutthroat trout) may be prolonged over a 2-3 month period, with a portion of the population spawning in the upper watershed, and a later segment spawning much lower down. Thus, resulting fry are distributed over a much longer extent of the stream which increases the overall chances for the population to survive localized perturbations.

2.2.1 Redband/Rainbow Trout

Genetically, Behnke (1992) classifies the form of rainbow trout in Idaho as redband trout (*O. mykiss gairdneri*) which is included within the Columbia River basin, reserving the use of rainbow trout to those populations of coastal origin. In this report I designate the species as redband/rainbow trout to acknowledge the most current taxonomic designation, while preserving the more commonly applied nomenclature of rainbow trout. According to Simpson and Wallace (1978) redband/rainbow trout are the most important gamefish species in Idaho, having a broad geographic distribution and being easily cultured (Appendix A). Redband/rainbow trout have been successfully raised in hatcheries for many years with outplantings of hatchery fish to many streams and lakes in Idaho to supplement sportfishing opportunities. Genetically, the resident redband/rainbow trout is essentially identical to the anadromous steelhead trout, and it is not uncommon for streams to harbor both forms in the same waters. In these cases, it is generally visually impossible to distinguish between the two, until such time that the steelhead undergo smoltification and assume a distinct "silvery" appearance.

With the exception of the upstream migration of adults and downstream migration of smolts, portions of the freshwater life history strategy of redband/rainbow trout are similar to that of the steelhead, although variations do exist. These can range from populations that reside entirely within a localized section of a stream (hereinafter termed – resident populations), to populations that spend the majority of time within a lake and migrate into inlet or outlet tributaries to spawn (referred to as – adfluvial populations), to populations that generally reside within relatively large river systems but migrate upstream into smaller tributaries to spawn (referred to as – fluvial populations). Lindsey et al. (1959) described the adfluvial behavior of redband/rainbow trout in a lake system in British Columbia, in which adult fish utilized both inlet and outlet streams for spawning. These same type of life history strategies are utilized by other potamodromous species in Idaho, including cutthroat trout and bull char, which are described below.

Redband/rainbow trout spawn in tributaries and rivers that range widely in size and morphology. These can include some of the larger streams and rivers in the state such as the upper Salmon and Clearwater rivers, to relatively small, steep headwater streams found in upper forested watersheds and wilderness areas. Like cutthroat and bull char, it is not uncommon to find resident populations of redband/rainbow trout in tributaries that at first glance would appear to be too small and too steep to contain viable fish populations. Such populations have evolved around and adapted to the local conditions and their continuance will require protection of their habitats and the resources (e.g., streamflows, riparian vegetation, etc.) that combine to create such.

Like steelhead, redband/rainbow trout are spring spawners with spawning occurring from March-June, egg incubation extending from April to early July, and fry emerging from May to early August. Young redband/rainbow trout utilize a variety of habitat conditions and locations in streams which will vary by the age of the fish, time of year, time of day, and functional mandate. Thus, shifts in habitat use likely occur relative to day-night cycles (diel variation), seasonal cycles, periods of feeding, periods of rest, and in response to sympatric species segregation (i.e., occurrence of two species in a stream that possess similar habitat requirements). Chapman and Bjornn (1969) discussed many of these changes in habitat use and behaviors among different species, including steelhead/redband/rainbow trout.

2.2.2 Westslope Cutthroat Trout

The cutthroat trout found in the lower Snake River basin and particularly in the Clearwater and Salmon River drainages are classified as westslope cutthroat (*O. clarki lewisi*) (Behnke 1992). Other cutthroat trout sub-species exist in Idaho, but are generally located in different drainage systems (e.g., Snake River cutthroat, Bonneville cutthroat, Bear Lake cutthroat).

Cutthroat are spring spawners, with spawning occurring from April to July, egg incubation from April to September, and fry emergence occurring from June to October. Because there is overlap in spawning times, cutthroat trout have been at least exposed to hybridization with sympatric⁶ populations of redband/rainbow trout. However, according to Behnke (1992), the westslope cutthroat trout populations in many of the tributaries to the Salmon and Clearwater river drainages show little or no outward sign of hybridization. Behnke (1992) suggested that because the two species, westslope cutthroat and redband/rainbow have co-evolved in sympatry for thousands of years, there has likely developed ecological distinctions that favor reproductive isolation. Thus, there may be slight differences in the habitat characteristics or temperature/flow conditions sought between the two species during the spawning period that ensures asynchronous reproduction and reduces the potential for hybridization.

The life history strategies of westslope cutthroat have been described by Liknes and Graham (1988) for Montana streams, which parallel those occurring in Idaho's waters. These correspond to those described above; i.e., resident - non-migratory populations which complete their entire life cycle within a given tributary; fluvial-migratory populations that reside in larger river systems and migrate to tributaries to spawn and for juvenile rearing; and adfluvial-migratory

⁶Sympatric populations are those that coexist with another population of fish of a different species; e.g., redband/rainbow populations are often sympatric with cutthroat trout populations.

populations that reside in lakes and migrate to tributaries to spawn and for fry and juvenile rearing.

Westslope cutthroat trout have been observed to migrate a substantial distance to spawn. Bjornn and Mallett (1964) reported that adult cutthroat trout in the Middle Fork Salmon River migrated an average of about 20 miles to reach spawning habitats; the maximum distance recorded was 80 miles. In studies conducted in the upper Flathead River in Montana, Shepard et al. (1984) observed cutthroat trout migrating an average of about 28 miles to reach spawning habitats; maximum migration distance was 188 miles. Larkin⁷ observed cutthroat trout moving from the upper Lemhi River valley to the mainstem Salmon River, a distance of 46 miles.

2.2.3 Bull Trout

Bull trout are char and members of the genus *Salvelinus*, which is shared with several other common salmonid species, including the brook trout (*Salvelinus fontinalis*) and the lake trout (*Salvelinus namayacush*). Bull trout have recently received a tremendous amount of attention from resource agencies and research institutions, primarily because both the Columbia River basin and Klamath River basin stocks have been listed as threatened under the federal ESA by the U.S. Fish and Wildlife Service (50 CFR Part 17, Volume 63, No. 111).

Bull trout within the streams of the Project Area likely exhibit all three of the aforementioned life history strategies/forms - "resident," "fluvial," and "adfluvial." Indeed, overlap of these forms may occur within a given segment of river, either representing distinct or separate populations (Jakober 1992, as cited in Rieman and McIntyre 1993).

Bull trout are fall spawners with the majority of spawning activity occurring from September to early November (Appendix B). Studies have shown that bull trout can migrate long distances to reach spawning areas. Bjornn and Mallett (1964) reported an average migration distance of about 22 miles for bull trout migrating within the Middle Fork Salmon River; maximum distance noted was over 190 miles. Shepard et al. (1984) and Fraley and Shepard (1989) reported migration distances averaging 93 miles (maximum migration distance observed was 188 miles) for adfluvial bull trout populations in the upper Flathead River, Montana. Elle⁸ observed bull trout moving into Rapid River (from the Little Salmon River) in late May through July, with spawning

⁷Personal communication by Michael Gagner of R2 Resource Consultants with Mike Larkin of the Idaho Department of Fish and Game, Salmon, Idaho, October 1, 1997.

⁸Personal communication by Michael Gagner of R2 Resource Consultants with Steve Elle of the Idaho Department of Fish and Game, Nampa, Idaho, October 20, 1997.

occurring throughout September. Movement of bull trout during this period ranged from 25-75 miles. Thurow and Guzevich (1997) reported on the results of radiotagging studies of bull trout in Rapid River and noted a "home" range that exceeded 60 miles. Clearly, bull trout are a species that can and reportedly does migrate long distances in which to spawn.

The pattern in which juvenile bull trout emigrate from upstream nursery and rearing habitats is likewise variable. Shepard et al. (1984) reported several age classes of bull trout emigrating from tributaries to the upper Flathead River. Reiser et al. (1997) observed newly emerged bull trout fry outmigrating from the upper Cedar River in Washington to Lake Chester Morse. Studies conducted by McPhail and Murray (1979) suggested bull trout emigration encompasses two outmigration periods, a spring migration consisting of newly emerged fry and fall migration comprised of one and two year old (1+ and 2+) juveniles. Pratt's (1992) studies and review of bull trout ecology indicated three seasons of outmigration including spring, summer, and fall. The variability in timing of bull trout fry and juvenile outmigrations is likely another adaptation to environmental conditions which are continually changing. An extended outmigration period (several months) is more likely to ensure the survival of the population than if all outmigration was completed within a relatively narrow time frame (several days/a couple of weeks). In the latter condition, a single climatological event such as a flooding, could essentially eliminate an entire year class from the population.

The life history strategies that bull trout and other freshwater salmonids have developed are necessarily complex and were manifest in direct response to the inherently variable environmental conditions that have occurred over the tens to hundreds of thousands, indeed millions of years to which the species have evolved. As noted above, this has created several, oftentimes overlapping life history strategies which are collectively designed to reduce population risk and increase population survival. The strategies require that populations utilize a mosaic of habitat forms and types in order to achieve the greatest chances for survival. Clearly, measures that will ensure the long term sustainment and maintenance of the different species should be directed at protecting the full range of habitat conditions and types to which the species have evolved. The instream flow claims developed for streams and rivers in the SRBA were formulated to provide for such conditions and protect the variability in conditions to which the species have evolved.

3. SUMMARY OF HABITAT REQUIREMENTS OF SALMON AND TROUT WITH EMPHASIS ON FLOW DEPENDENCIES

The life history strategies described above serve to illustrate the importance of connectivity between different habitat types and their occurrence in different locations within the watershed to the propagation of healthy, abundant populations of salmon and trout. Taken in the context of the established U&A locations (as noted in Figure 1-2), it is apparent that the production of harvestable fish populations at a given location, requires that suitable conditions exist within all sections of the watershed, in which the fish available for harvest at that location rely, for adult passage, spawning and egg incubation, fry and juvenile rearing, and juvenile/smolt downstream passage. In this section, I briefly summarize important habitat components that relate to each and illustrate their relationship to flow.

3.1 UPSTREAM MIGRATION

Populations of both salmon and trout exhibit long migrations in streams and rivers to reach their natal spawning streams. In the case of salmon and steelhead, (and many stocks of fluvial and adfluvial trout) a strong "homing" instinct results in the adults seeking and finding the same streams and in many cases the same locations (spawning areas) within those streams in which they were produced. This homing capability has been shown to be linked to olfactory imprinting⁹ that occurs around the time of smoltification and downstream movement of juveniles.

As noted by Bjornn and Reiser (1991), adult salmonids returning to streams to spawn must do so at the proper time and with sufficient energy to complete their life cycle. Although salmon and trout stocks have evolved such that successful migrations can usually occur under a variety of conditions (owing to differences in migration timing), man-induced and in some cases natural events can result in sufficient delays in migration to impact at least a portion of the spawning population and hence reduced egg and fry production.

Successful upstream migration is dependent on a variety of factors, all of which are related to streamflow. These include streamflow, water temperature, dissolved oxygen, turbidity, and physical barriers (Bjornn and Reiser 1991), which are briefly described below.

⁹ Olfactory imprinting is associated with stream specific odors imparted to the waters that result from watershed characteristics such as soils, flora and fauna.

3.1.1 Streamflow – Water Depth and Water Velocity

Without sufficient streamflow in a stream or river, adult fish can not successfully migrate upstream to spawning areas. The quantity of such flows necessary for passage has been evaluated by a number of investigators who have assessed passage requirements on the basis of the percentage of the average annual flow (Baxter 1961) and on specific water depths and water velocities adult fish are capable of migrating through (Thompson 1972). For trout and salmon, these were defined in terms of minimum water depths and maximum water velocities and ranged from 0.4 to 0.8 ft, and 4.0 to 8.0 ft/sec respectively (Thompson 1972). These represent minimum depth and maximum velocity criteria and must be evaluated in the context of applying such to stream reaches that pose as potential migration barriers, such as shallow riffles.

In general, the degree to which streamflow conditions may become problematic to upstream migrating adults relates directly to their migration period. Thus, stocks that migrate during the spring under high streamflow conditions (e.g., steelhead) would be less likely to encounter flow related impediments, than stocks that migrate later in the year, such as chinook salmon. Low flow conditions (resulting from a combination of drought and irrigation withdrawals) have already reportedly occurred in the upper Salmon River drainage within the Lemhi River basin that have on occasion, rendered adult upstream migrations impossible. In these cases, the IDFG has resorted to capturing and transporting adults around dewatered sections of the stream. This has prompted several studies that evaluated more efficient irrigation practices (Ott Water Engineers 1986), as well as the formation of watershed associations whose objective is to more effectively manage irrigation practices, with consideration for the needs of anadromous fish (Idaho Soil Conservation Commission 1996).

3.1.2 Water Temperature

Because salmon and trout are poikilotherms (cold blooded), their metabolism and life history functions are closely linked to water temperatures. In the case of upstream migrations, water temperatures that are too warm or too cold have been reported to influence migration timing and may result in delays (Hallock et al. 1970; Bjornn and Reiser 1991).

Factors that can lead to altered thermal regimes in streams include removal of riparian vegetation and forest canopy, irrigation withdrawals, irrigation return flows, releases of water from deep reservoirs (e.g., Dworshak Reservoir on the N. Fork Clearwater River), and in some instances, release of cooling water from processing and/or power plants. In general, the effect of the first three alterations is to increase water temperatures, while deepwater reservoir releases tend to decrease downstream temperatures. Such effects of course vary seasonally.

3.1.3 Dissolved Oxygen

Adult migrating fish have been shown to be adversely affected by reductions in dissolved oxygen (Davis et al. 1963). Dissolved oxygen concentrations in water are directly influenced by the temperature of water (warmer water can hold less DO than coldwater), so that the alterations noted above (section 3.1.2.) that result in elevated water temperatures can have a double effect relative to reduced DO concentrations.

Dissolved oxygen in streams and rivers is a product of atmospheric exchange with the water surface. The concentrations of DO in river waters are influenced by surface agitation and resulting reoxygenation that typically occurs in riffles and cascades. Streamflow can increase or decrease the degree of reoxygenation associated in these areas.

3.1.4 Turbidity

According to Bjornn and Reiser (1991), high turbidity in rivers may delay migrations (as reported by Bell [1986] and Cordone and Kelly [1961]), but turbidity alone does not seem to affect the homing ability of adults (as noted by Whitman et al. 1982). In general, the highest turbidities associated with a stream or river occur in conjunction with high streamflows, which, in the case of the Salmon and Clearwater basins are temporally related to run-off patterns in the spring (April-early June). High turbidities can occur at other times and are generally related to man-induced activities such as timbering, road construction, and agricultural practices.

3.1.5 Physical Barriers

Physical barriers such as waterfalls, debris jams, and artificial structures (e.g., dams, irrigation flow deflectors) can delay or prevent upstream migration of adults. Salmon and trout have certain swimming and jumping capabilities that vary by species (Bell 1986; Reiser and Peacock 1985). Darting speeds (maximum speeds attainable over a short period of time [secs]) reportedly range from about 6 ft/sec for certain trout species to over 26 ft/sec for steelhead trout (Bell 1986). Calculated jumping capabilities range from about 2.5 ft for brown trout to over 11 ft for steelhead (Reiser and Peacock 1985).

Streamflow can directly influence the passage conditions at potential barriers. For example, under conditions of low flow, a particular falls may have a total height that creates conditions greater than the combined jumping and swimming capabilities of salmon and trout, and hence, serves as a barrier to upstream migration. Under higher flow conditions, the height of the falls can be reduced (because of increased water surface elevations in the plunge pool) to levels in

which adult passage can occur. I have personally observed such conditions at a set of falls on the Yankee Fork of the Salmon River; i.e., the falls would likely pose a complete barrier under low flow conditions but would be passable under high flow conditions. In that case, there was direct evidence that adults were passing the falls, since I observed numerous redds in the section of river upstream from the debris jams/falls. The important point here is that what appears to be a barrier under one set of conditions, may be passable under different flows.

3.2 SPAWNING AND EGG INCUBATION

The habitat conditions that meet the reproductive requirements of salmon and trout can arguably be considered as one if not the most important relative to sustainment of fish populations. The conditions that exist during the period in which eggs are deposited in the gravels, embryos incubate and hatch, and fry subsequently emerge are primary determinants of what is termed "year-class-strength" and the ultimate numbers of fish that may be recruited into the population and return as adults. This year-class-strength can vary widely interannually due to specific combinations of physical and hydraulic characteristics determined largely by stochastic variation in natural climatic conditions. However, anthropogenic impacts (i.e., those caused or influenced by man) related to land-use and water development projects (e.g., flow depletion due to irrigation withdrawals, water quality changes, flow regulation below dams, road construction, timbering, etc.) can likewise impact spawning and egg incubation success regardless of climatic variation. Many of these impacts are associated with changes in streamflow and a review of important flow dependent components that influence spawning and egg incubation success is provided below.

3.2.1 Streamflow

The influence of streamflow on spawning habitat occurs in both a quantitative and qualitative manner. Quantitatively, streamflow plays a direct role in determining the areal extent of habitats that can be used by adult fish for spawning. The magnitude of streamflow also has an influence on the quality of the spawning gravels and on maintaining suitable conditions for incubating eggs within such gravels.

As noted above, streamflow regulates the amount of spawning habitat/area within a stream by determining the extent to which spawning gravels are wetted with the proper combinations of water depth and water velocity. Several methods have been developed to determine the relationship of flow to spawning habitat, including those of Thompson (1972), Collings (1972, 1974), and the Physical Habitat Simulation (PHABSIM) method developed by Bovee and Milhous (1978) and described in detail in Bovee (1982, 1986), and Trihey and Wegner (1981). This latter method is the most widely applied of all instream flow methods (Reiser et al. 1989)

and was the method utilized in developing the United States/Nez Perce Tribe instream flow claims for streams in the Project Area. These methods rely on an understanding of the water depths, water velocities and substrate sizes that are typically utilized by salmon and trout for spawning. Thus, researchers have collected these type of data directly over spawning areas or nests, which are termed redds. I have personally collected hundreds of such measurements over redds of salmon and steelhead in a variety of streams within the Project Area (Reiser and White 1981). These data are then linked with specific hydraulic and habitat models from which habitat:flow relationships can then be determined. In general, there is a consistent three stage pattern that is represented in such relationships; 1) an initial increase in habitat with increasing flows as more spawning area is wetted and combinations of water depth and velocity remain suitable; 2) a leveling off of habitat as flows continue to increase and ultimately; 3) a decrease in spawning habitat as flows continue to increase as water depths and velocities begin to exceed those utilized by salmon and trout.

Discharge also plays an important role in providing and maintaining the quality of the spawning gravels. This typically occurs as part of the runoff cycle in association with high flows resulting from snowmelt. These flows typically serve, among other things to mobilize and transport fine sediments from spawning gravels which is important for increasing gravel permeability and facilitating the interchange of surface and intragravel flows. This interchange is critical for the successful incubation of deposited eggs since the flows result in the transport of oxygen to and removal of metabolic wastes from the embryos. The significance of the interchange of surface with intragravel flows has been demonstrated by Sheridan (1962) and Wells and McNeil (1970). Reiser and White (1981), Wickett (1954) and Chapman et al. (1982) noted relationships between surface flows and intragravel water velocities suggesting that reductions in the former could reduce the latter (Figure 3-1). The flushing of fine sediments that occurs in conjunction with high runoff in the spring, thus serves to increase the quality of the spawning gravels and enhances potential survival to emergence of fry. However, such flows and the benefits related to sediment transport are not limited to spawning alone; benefits are also accrued to rearing habitat, including areas of invertebrate production. Reiser (1997) and Waters (1996) summarized the overall impacts of sedimentation on aquatic biota, including fish and invertebrate habitats. Natural runoff processes that annually and seasonally provide high flows within a stream are extremely important for transporting sediments (from riffles and pools), maintaining channel conveyance, creating and maintaining physical habitat structure in the channel, and providing connectivity with the riparian zone and vegetation thereof.

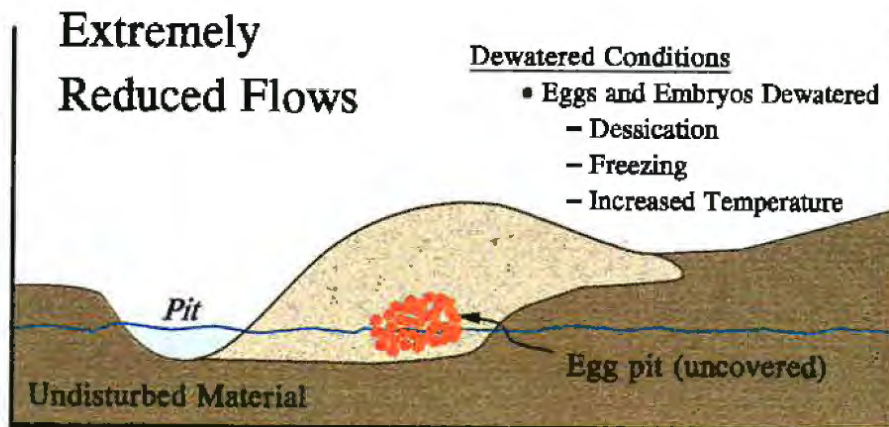
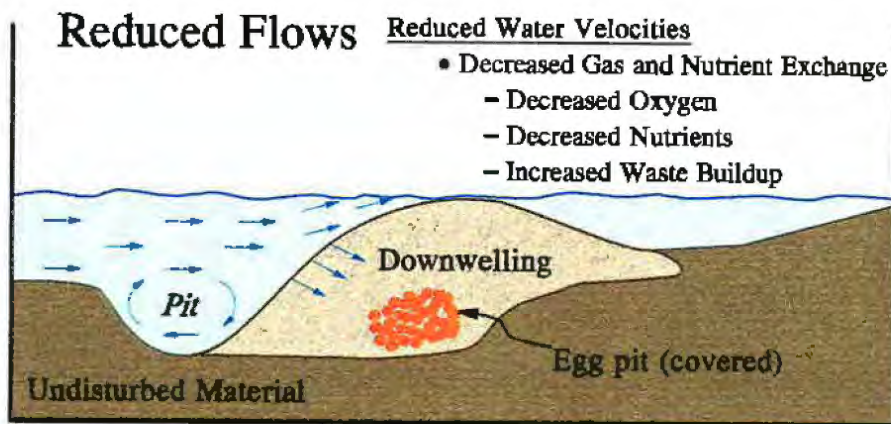
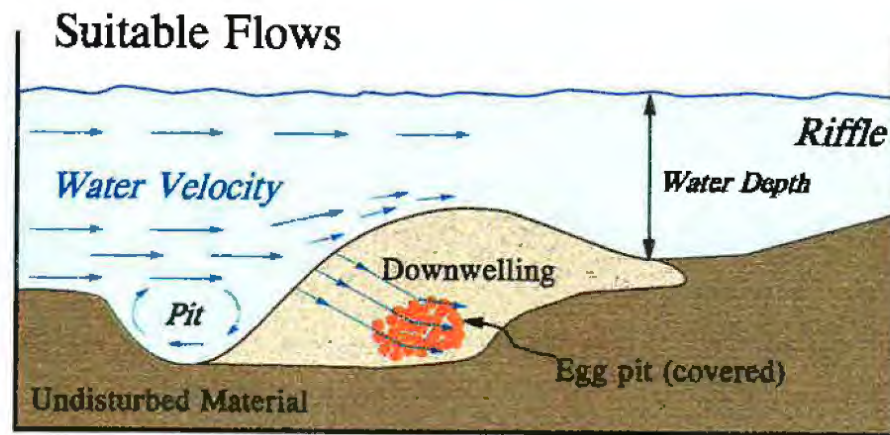

Figure 3-1. Conceptual diagram of salmonid spawning nests illustrating generalized effects of streamflow reductions on the intragravel environment.

3.2.2 Water Temperature

The timing of spawning of salmon and trout in streams is closely linked to water temperatures (Bjornn and Reiser 1991). In the streams within the Project Area of Idaho, water temperatures are likely primary determinants of when fish spawn, how long the eggs incubate (development is directly related to water temperature), and when fry emerge. Factors that may alter such temperatures and therefore affect spawning and incubation have been described earlier and include; flow regulation, flow depletions/diversion, loss of riparian vegetation and thermal alteration due to cooling water discharge.

3.2.3 Cover

Adult fish utilize or are associated with cover both during their upstream migrations and during spawning. Cover may be in the form of deep pools, surface turbulence, and undercut banks and overhanging vegetation (Bjornn and Reiser 1991). Such cover can protect the fish from disturbance, predation, high water velocities, and also provide shade for holding fish. All of these cover components are influenced by streamflow.

3.3 FRY AND JUVENILE REARING HABITAT

As noted in section 2, both anadromous and non-anadromous salmonids spend a portion of their early lives rearing in freshwater. The habitats that constitute rearing areas are diverse and perhaps more complex than any other life history stage. For some stocks of salmon and trout, the upper drainages represent spawning and initial rearing areas, where fry and juveniles can grow in relatively protected areas that are generally free from large predators, and that contain excellent water quality characteristics.

The conditions afforded to fry and juvenile fish in many instances establish the overall carrying capacity of the stream and therefore factor directly into defining numbers of returning adults. Several studies have shown that the abundance of fry or juveniles within a stream can and does regulate the abundance of older fish. Bjornn's (1978) study of Big Springs Creek in the upper Lemhi Drainage of Idaho illustrated that there was an upper threshold/carrying capacity of the stream; seeding of steelhead fry into the drainage above a particular rate did not result in any further increases in the density of juvenile steelhead, indicating the streams' carrying capacity had been reached. Not surprisingly, one of the primary determinants of carrying capacity in streams is the quantity and quality of streamflow. That, along with several other components of rearing habitat that factor into its creation and maintenance are discussed below.

3.3.1 Streamflow

As in spawning, streamflow is the primary determinant of a number of specific factors that contribute to defining suitable rearing habitat. These factors include but are not limited to water depth, water velocity, pool volume, water temperature, dissolved oxygen, substrate quality, and in many instances, physical structure and habitat such as large woody debris (LWD). These factors can be divided similarly to those for spawning into those imparting a quantitative effect and those that are qualitative.

The amount of flow in a river has a direct influence on the distribution and quantity of water depths and associated velocities that are most often utilized by fry and juvenile salmonids. Chapman (1966) considered velocity to be perhaps the most important of the two factors, noting that without suitable velocities, no fish will be present. Studies have shown that fry of salmon and trout typically utilize velocities less than 0.3 ft/sec (Chapman and Bjornn 1969; Everest and Chapman 1972; Griffith 1972). As fish grow, they become stronger and are often associated with higher water velocities (Smith and Li 1983). Shifts in velocity usage by fish have been observed seasonally, presumably in response to water temperature changes. The shifts are generally from higher velocities in the summer feeding periods to lower velocities during the winter holding periods (Chisholm et al. 1987; Tschaplinski and Hartman 1983).

Water depths used by fry and juveniles can be quite variable depending on the factors associated with such depths, e.g., substrates, cover, food, velocity, predator density. Newly hatched fry often utilize the extreme edge habitats of a stream where velocities are low and there are few predators. As fish grow they are capable of using deeper waters with limits of use generally related to some other interrelated parameter such as water velocity. Bjornn and Reiser (1991) noted that some salmonids are found in higher densities in pools than other habitat types as a result of space availability. Again, there are probably other factors acting to regulate such densities, for example the presence of LWD or overhanging vegetation can have a direct, positive benefit on increasing the carrying capacity of a given pool. Conceptually, streamflow can and does regulate the carrying capacity of rearing habitats as illustrated in Figure 3-2. Under suitable/normal conditions, the rearing areas encompassing pool:run:riffle habitats will afford living space for a certain density of fish as set by the limits of food availability, space, cover, and water quality characteristics. Reductions in flow concomitantly can translate into reductions in certain of those parameters which result in a reduced carrying capacity, as has been demonstrated experimentally by White et al. (1981).

Qualitatively, the amount of discharge in a stream has similar effects on rearing habitat as for spawning habitats. When high flows occur during the normal runoff cycle, they transport

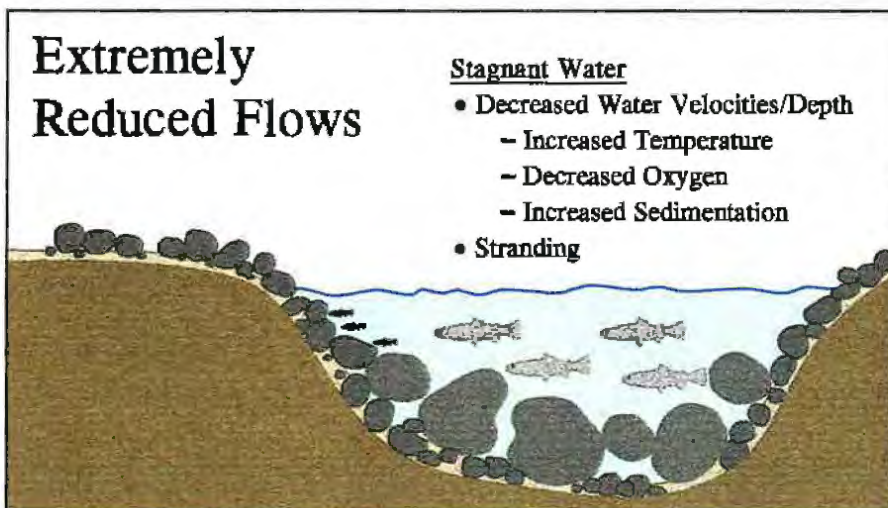
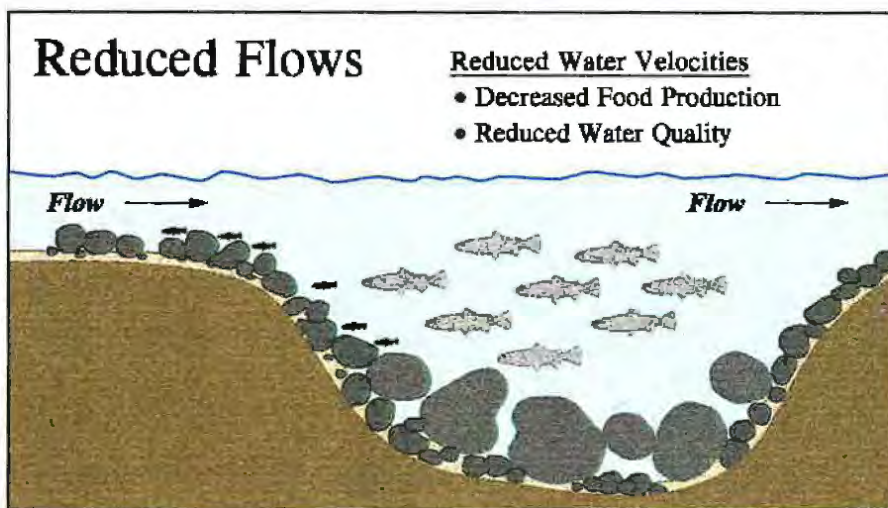
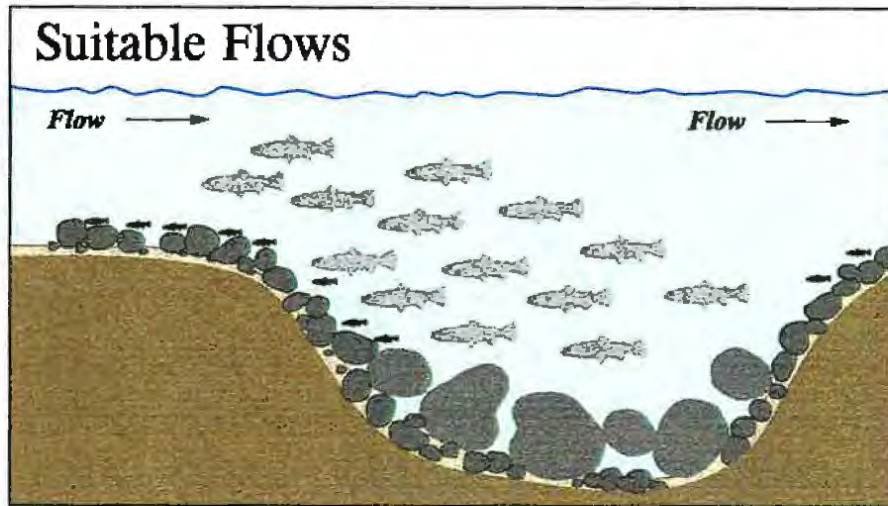

Figure 3-2. Conceptual diagram of salmonid rearing habitat illustrating concept of carrying capacity as it relates to streamflow quantity.

sediments from pools (maintain rearing space) and riffle habitats (maintain food production areas), move and recruit new structure into the channel (e.g., LWD, boulders), and inundate important riparian and floodplain vegetation that serve to increase bank stability, provide shade and contribute allochthonous (out of stream) materials/nutrients to the stream. Additionally, as discussed below, the high flows provide an avenue for the downstream migration of smolts and sub-yearling fish.

3.3.2 Water Temperature

Water temperature has a direct influence on the survival and growth of fry and juvenile salmon and trout. Temperatures in rearing habitats can vary daily, seasonally, annually, and spatially, with the degree of variation often associated with an anthropogenic impact such as logging (removal of forest canopy) or irrigation withdrawals (flow depletion). Bjornn and Reiser (1991) reviewed the literature on temperature effects on juvenile salmonids and compiled data that describe lower lethal, upper lethal, and preferred temperatures of various trout and salmon species. In general, the upper lethal temperatures for species of fish found in streams in the Project Area ranged from about 23°C for cutthroat trout to about 26°C for chinook salmon. Water temperatures influence the behavior of salmonids, most notably in the fall and winter months. During these periods, juvenile salmon and steelhead have been observed moving into large substrate materials for cover and overwintering habitat. Bjornn (1971) observed young steelhead and chinook moving out of summer rearing areas downstream into the larger Salmon River to overwinter. Bjornn (1971) observed some of the chinook salmon moving downstream into the Snake River to overwinter prior to continuing their outmigration to the ocean during the following spring.

Water temperatures are influenced by the quantity of discharge in streams and rivers. Thus, water withdrawals that remove a substantial amount of flow can impart large changes (increase temperatures) to the downstream thermal regime of a river. Based on my review of information and my familiarity with the streams in the Project Area, I would expect such changes to have already been imparted to rivers in regions having extensive irrigation diversions, such as the Lemhi and Pahsimeroi rivers in the Salmon River drainage, and the Weiser River.

3.3.3 Cover – Riparian Vegetation

There are a broad range of physical features that individually and collectively can afford cover to fry and juvenile salmon and trout. These include such things as substrate (e.g., boulders and cobbles), water depth, water turbulence, turbidity, and the more tangible items such as fallen logs (i.e., LWD) and branches, overhanging vegetation, and undercut banks. In Idaho's forested

streams and rivers, there is a strong linkage between the availability of cover in the form of LWD and the surrounding riparian vegetation. The importance of LWD as cover has been demonstrated in a number of studies which have shown reductions in salmon production in a given stream in response to reductions in LWD (Dollof 1983; Bisson et al. 1987). Hicks et al. (1991) noted that the abundance of salmonids is often closely linked to the abundance of woody debris, especially in the winter, as reported by Tschaplinski and Hartman (1983) and Murphy et al. (1986).

Vegetative communities that border streams and rivers are typically referred to as riparian vegetation. These communities provide a variety of important elements that contribute to a healthy ecosystem that can sustain salmon and trout production. Obvious benefits include shading from solar input (thereby keeping water temperatures cool), cover for salmon and trout in the form of overhanging vegetation, recruitment of both LWD and smaller debris which serves as cover, input of what is termed "leaf litter" (i.e., deciduous leaf fall, conifer needles) and other organic materials that provide nutrient input (for invertebrate production) to the stream, bank stability and therefore decreased erosion, and sources of terrestrial insect input which serves as a food supply (Murphy and Meehan 1991; Platts 1991). There are many land-use activities that can directly destroy or reduce the effectiveness of riparian vegetation. These include livestock grazing, agricultural land development, logging (buffer zones are generally required in all commercially logged forests), road construction, mining, and regulation of streamflows.

The regulation and reduction of streamflows can alter the vegetative communities (density, diversity, species composition) within the riparian zone, in some cases resulting in the complete collapse of the native riparian plant communities (Rood et al. 1995; Scott et al. 1997, Stromberg and Patten 1991). The long-term health of native riparian plant communities depends on flood flows to recharge alluvial aquifers, provide sites for seedling establishment, transport and deposit seeds on the floodplain, and replenish nutrients in floodplain soils. Sufficient in-channel flows are often also important for maintaining the alluvial aquifer within or near the rooting zone of riparian plants through the growing season. Riparian species are typically hydrophytic plants (i.e., occur in soils saturated or inundated for extended periods during the growing season), and require relatively high levels of soil moisture throughout the growing season, in contrast to adjacent upland plant communities. As a result of the various flow needs of the riparian zone, reduction in the frequency and magnitude of flood flows or reduced in-channel flows can cause the riparian zone to become smaller (both in width and in stature), less diverse, or even eliminated. All of these effects on the riparian zone in turn have negative consequences for fish habitat due to increases in water temperature, reductions in cover, and lower or altered trophic inputs. This is illustrated in Figure 3-3.

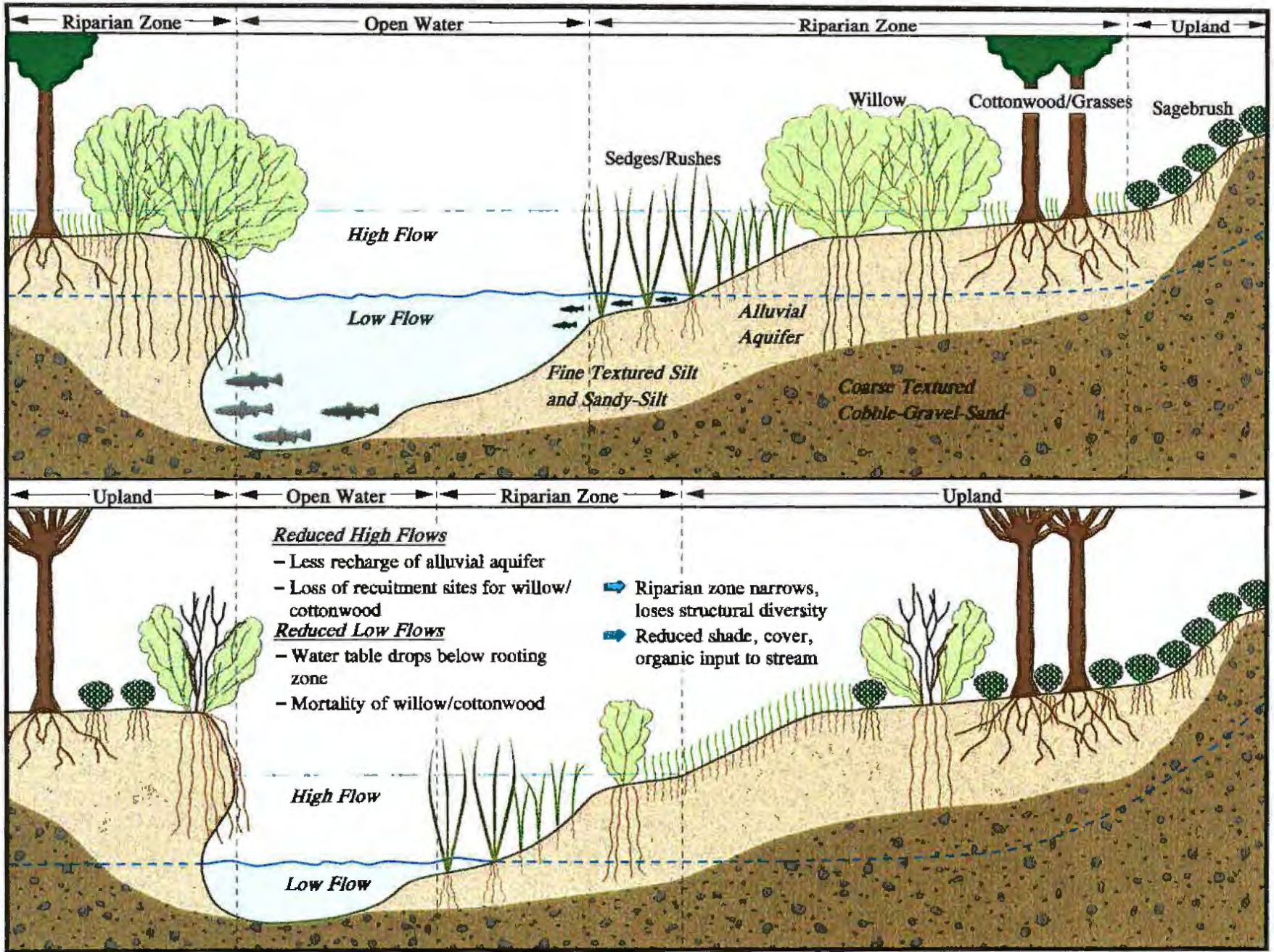

Figure 3-3. Relationship of high and low flows to riparian plants and soils under natural flow regime (above) and reduced flow regime (below) showing potential effects of reduced flows.

3.3.4 Food Production

Food production is of course critical to the rearing phase of salmonids, inasmuch as this stage represents the period of initial growth that will determine the fitness of the fish for surviving the downstream migration to the ocean or locations in the mainstem river. Food production is really an oversimplification of the overall energy supply and processing cycle that occurs in all streams and rivers. Two sources of energy are provided to streams, those that occur internal to the stream (termed autochthonous), and those that occur from outside the stream (allochthonous) (Hynes 1970; Murphy and Meehan 1991). Examples of the former include the macrophytes, periphyton (e.g., algae) and phytoplankton that rely on photosynthesis; examples of the latter include leaf litter and other organic materials entering from the riparian zones, soil erosion, and to some extent materials entering from the groundwater (Murphy and Meehan 1991). Collectively, these sources of materials when in sufficient quantity provide the necessary ingredients for the production of a complex community of benthic (bottom dwelling) organisms that include aquatic invertebrates such as mollusks, worms, crustaceans, and perhaps most importantly, aquatic insects. The invertebrate communities in streams are comprised of a diverse assemblage of organisms that vary in size, shape, color, feeding habits, and method of motility. Fry and juvenile salmon and trout actively feed and rely on these organisms for necessary growth. Factors that influence either or both autochthonous and allochthonous production will also affect food production and the quality of rearing habitats available to young fish.

3.4 JUVENILE AND SMOLT DOWNSTREAM PASSAGE

Characteristic of salmon and steelhead and stocks of fluvial and adfluvial trout and char is a period during which juvenile fish begin a directed movement downstream. In the case of salmon and steelhead, this process is preceded and triggered by physiological changes occurring in the fish that are known as smoltification, a process that is essentially readying the fish for transition to salt water. For non-anadromous fish, physiological changes may not be evident, but there is nevertheless a directed movement downstream.

In unregulated streams in Idaho, the timing of the seaward migration of salmon and steelhead has apparently evolved in concert with the cycle of runoff from adjoining mountains and hills, and has done so as a means to increase the survival rates of the fish. The outmigration typically occurs during the spring and for most stocks of fish in Idaho, in the months of March-May (see Appendix B – species periodicities). As noted earlier, the high flows that occur during this period likely benefit the survival of smolts in both a direct and indirect manner. The high flows allow the smolts to conserve energy since most of the “work” is done by the stream in the form of kinetic energy. This can have a direct influence on the smolt travel time and its ultimate

condition when it reaches the ocean and its ability to survive the transition to saltwater. The increased turbidities that are generally associated with high flows also afford the smolts protection from predators during downstream passage. These and other benefits associated with high flows during passage can affect the travel time of smolt passage, as has been demonstrated by the IDFG (Buettner 1991; Buettner and Brimmer 1993; Kiefer and Forster 1991) for selected Idaho streams.

In streams whose flows have been regulated (e.g., dam construction-creation of reservoirs; transbasin diversions of water; large irrigation withdrawals, etc.), the downstream passage of smolts and juveniles can be adversely affected. In cases where a dam has been constructed and a large reservoir formed (such as the dams on the Snake and Columbia rivers), the smolts have a difficult time locating velocity cues to guide them down through the reservoir. This increases their passage time and renders them more susceptible to predation. In addition, too long of a delay can reduce or eliminate their instinct to migrate and the fish may simply cease migration and take up residency (i.e., residualize) in one of the reservoirs. Clearly, the problems associated with dam construction and operation and smolt outmigration survival will continue to be investigated at the mainstem Snake and Columbia river dams with the goal of making a recommendation as to the continued operation of the mainstem dams by 1999, as a part of the recovery process mandated by the ESA.

That mainstem river flows during the emigration period of smolts can influence subsequent adult returns was demonstrated by Petrosky (1993) for the Snake River. In that study, Petrosky (1993) detected a trend suggesting better smolt-to-adult returns occurred when river flows were high. The efficacy of short-term pulse flows as stimulators for downstream movement of juvenile salmon, has been receiving increasing evaluation. Cramer and Demko (1993) conducted short-term pulse flow tests in the Stanislaus River in California and concluded that such flows did stimulate the outmigration of some juvenile chinook salmon, but not on a sustained basis. They further concluded that the stimulus for outmigration is at least in part controlled by the size of the fish and its physiological readiness to outmigrate. Two of the major factors that have been cited as influencing this physiological readiness of juveniles to commence outmigrations are photoperiod (the duration of daylight hours; Bjornn 1971), and water temperature (Jonsson and Ruud-Hansen [1985] as cited in Bjornn and Reiser [1991]). Recent tests conducted on the Green River, Washington below Howard Hanson Dam indicated that the release of artificial freshets had a positive influence on the outmigration of juvenile chinook salmon (Unpublished data from R2 Resource Consultants, Inc.; P. Hilgert and E. Jeanes, 1998). Such tests further illustrate the importance of streamflow to the outmigration of salmonid juveniles and smolts.

The ISG (1996) conducted a critical review of the literature and data pertaining to juvenile outmigration survival for the Columbia River ecosystem. Their analysis indicated that the relationship between flow and survival of juvenile salmonids is exceedingly complex, and can be influenced by a variety of factors, including water temperatures, predation responses to flows, biotic relationships associated with riparian and reservoir ecosystems, turbidity, and gas supersaturation. As a means to integrate all of these components into a healthy ecosystem, the ISG (1996) promoted the concept of a "normative" river system, which fundamentally suggests that regulated rivers such as the Snake and Columbia should be managed in a fashion as close as possible to that of unregulated systems. As noted by the ISG (1996),

"The many interrelated features of a river system that lead to high salmonid production occur normally in a river basin unaffected by human alterations." "By restoring key features of the system such as seasonal high flows and recognizing key migration attributes of juvenile salmon (such as surface orientation, need for feeding habitats and appropriate food, and tendency to follow flows), aspects of the river basin can be managed or reengineered to accommodate the key functional features."

An integral component of the normative river concept is variability. The ISG (1996) suggests that

"The most favorable flow strategy for a diverse assemblage of salmonids would be one that varies, favoring some stocks at one time and other stocks another time. In the normative river concept, this variability should mimic natural variability, although replacing a climate-driven variability with a planned one....."

Under this construct, the flow regime in regulated systems should be managed in a fashion that promotes and closely approximates key functions of natural river ecosystems, while the goal of managing unregulated systems should be focused on preservation of the key functions of the natural regime.

4. IMPORTANCE OF HABITAT LINKAGES TO U&A FISHING PLACES FOR PROVIDING SUSTAINABLE FISHERIES

The life history strategies that I have reviewed and summarized in this report include those of both anadromous and non-anadromous forms. The strategies and habitat requirements are necessarily complex and were manifest in direct response to the inherently variable environmental conditions that have occurred over the tens to hundreds of thousands, indeed millions of years, during which the different species and stocks of fish have evolved. As noted above, this has created several, oftentimes overlapping life history strategies which are collectively designed to reduce population risk and increase population survival. The strategies require that populations utilize a mosaic of habitat forms and types in order to achieve the greatest chances for survival. Clearly, measures that will ensure the long term sustainment and maintenance of the different species should be directed at protecting the full range of habitat conditions and types to which the species have evolved. The instream flow claims developed for streams and rivers in the SRBA were formulated to provide for such conditions as well as protect the variability of those conditions to which the species have evolved.

From this review, I have concluded that fulfillment of the Nez Perce Tribe's treaty rights to harvest fish from U&A fishing places requires more than just suitable habitat conditions within the immediate areas of the U&A. Indeed, because of the differing life history strategies and species-life stage reliance on a variety of habitat types, the need exists to protect all habitats that factor prominently into the species life cycle. This includes habitats that may be located upstream from specific U&A places, including streams within the upper segments of a given watershed. The provision of flows that will spatially and temporally protect the full range of habitats needed to protect all life history stages of important fish populations was the primary reason we developed the instream flow claims for streams in the Project Area. It is my opinion that if the instream flow claims are adjudicated and implemented, such habitats will be protected in perpetuity.

REFERENCES

- Baxter, G. 1961. River utilization and the preservation of migratory fish life. Proceedings of the Institution of Civil Engineers 18:225-244.
- Behnke, R.J. 1992. Native trout of western North America. American Fisheries Society Monograph 6, 275 pages.
- Bell, M.C. 1986. Fisheries handbook of engineering requirements and biological criteria. U.S. Army Corps of Engineers, Office of Chief of Engineers. Fish Passage Development and Evaluation Program, Portland, Oregon.
- Berg, O.K. 1985. The formation of non-anadromous populations of Atlantic salmon, *Salmo salar* L., in Europe. Journal of Fish Biology. 27:805-815.
- Bevan, D., J. Harville, P. Bergman, T. Bjornn, J. Crutchfield, P. Klingeman, and J. Litchfield. 1994. Snake River salmon recovery team: final recommendations to National Marine Fisheries Service. May 1994.
- Bilby, R.E., B. Fransen, and P. Bisson. 1996. Incorporation of nitrogen and carbon from spawning coho salmon into the trophic system of small streams: evidence from stable isotopes. Canadian Journal of Fisheries and Aquatic Sciences. 53:164-173.
- Bisson, P.A., R.E. Bilby, M.D. Bryant, C.A. Dolloff, G.B. Grette, R.A. House, M.L. Murphy, L.V. Koski, and J.R. Sedell. 1987. Large woody debris in forested streams in the Pacific Northwest: past, present, and future. pp. 143-190 In Salo and Cundy. (1987)
- Bjornn, T.C. and J. Mallet. 1964. Movements of planted and wild trout in an Idaho river system. Transactions of the American Fisheries Society. 93:70-76.
- Bjornn, T.C., D.W. Craddock, and D.W. Corley. 1968. Migration and survival of Redfish Lake Idaho sockeye salmon, *O. nerka*. Transactions of the American Fisheries Society. 97(1):360-373.
- Bjornn, T.C. 1971. Trout and salmon movements in two Idaho streams, as related to temperature, food, stream flow, cover, and population density. Transactions of the American Fisheries Society. 100:423-438.

- Bjornn, T.C. 1978. Survival, production and yield of trout and chinook salmon in the Lemhi River, Idaho. University of Idaho, College of Forestry, Wildlife and Range Sciences Bulletin 27, Moscow, Idaho.
- Bjornn, T.C. and D.W. Reiser. 1991. Habitat requirements of salmonids in streams. *In* Influences of forest and rangeland management on salmonid fishes and their habitats. American Fisheries Society Special Publication. 19:83-138.
- Bovee, K. and R. Milhous. 1978. Hydraulic simulation in instream flow studies; theory and techniques. U.S. Fish and Wildlife Service. FWS/OBS - 78/33.
- Bovee, K. 1982. A guide to stream habitat analysis using the instream flow incremental methodology. U.S. Fish and Wildlife Service. FWS/OBS - 82/26.
- Bovee, K.D. 1986. Development and evaluation of habitat suitability criteria for use in the instream flow incremental methodology. U.S. Fish and Wildlife Service, Biological Report 86(7).
- Brannon, E.O. 1972. Mechanisms controlling migrations of sockeye salmon fry. Int. Pacific. Salmon Fish. Comm. Bull. 21:86.
- Buettner, E. 1991. Smolt monitoring at the head of lower Granite Reservoir and Lower Granite Dam. Annual Report for 1991 Operations. Project No. 83-323. Bonneville Power Administration.
- Buettner, E., and A. Brimmer. 1995. Smolt monitoring at the head of Lower Granite Reservoir and Lower Granite Dam. Annual Report for 1993 Operations. Project 83-323. Bonneville Power Administration.
- Burgner, R.L. 1991. Life history of sockeye salmon (*Oncorhynchus nerka*). pp. 3-117, *In* C. Groot and L. Margolis. Pacific Salmon Life Histories. UBC Press, Vancouver, British Columbia.
- Cederholm, C.J. and N.P. Peterson. 1985. The retention of coho salmon (*Oncorhynchus kisutch*) carcasses by organic debris in small streams. Canadian Journal of Fisheries and Aquatic Sciences, 42:1222-1225.

- Chapman, D., and T.C. Bjornn. 1969. Distribution of salmonids in streams, with special reference to food and feeding. *In* H.R. MacMillan lectures in fisheries. Symposium on salmon and trout in streams. (T.G. Northcote, ed). pp. 153-176.
- Chapman, D.W. 1966. Food and space as regulators of salmonid populations in streams. *American Naturalist*. 100:345-357.
- Chapman, D.W., D.E. Weitkamp, T.L. Welsh, and T.H. Schadt. 1982. Effects of minimum flow regimes on fall chinook spawning at Vernita Bar. 1978-82. Final report to Grant County Public Utility District 2 prepared by Parametrix Inc., Bellevue, Washington, and Don Chapman Consultants, McCall, Idaho.
- Chapman, D.W., W.S. Platts, D. Park, and M. Hill. 1990. Status of Snake River sockeye salmon. Final Report for Pacific Northwest Utilities Conference Committee, Portland, Oregon 97204.
- Chapman, P. 1986. Occurrence of the noninfective stage of *Certomyxa shasta* in mature summer chinook salmon in the South Fork Salmon River, Idaho. *The Progressive Fish-Culturist*. 48:304-306.
- Chisholm, I.M., W.A. Hubert, and T.A. Wesche. 1987. Winter stream conditions and use of habitat by brook trout in high-elevation Wyoming streams. *Transactions of the American Fisheries Society* 116:176-184.
- Collings, M.R. 1972. A methodology for determining instream flow requirements for fish. Pages 72-86 *In* Proceedings, instream flow methodology workshop. Washington State Water Program, Olympia.
- Collings, M.R. 1974. Generalization of spawning and rearing discharges for several Pacific salmon species in western Washington. U.S. Geological Survey Open File Report, Tacoma, Washington.
- Committee on Protection and Management of Pacific Northwest Anadromous Salmonids. 1996. Upstream, salmon and society in the Pacific Northwest. National Academy Press. Washington, D.C. 1996.

- Connor, W.P., A.P. Garcia, A.H. Connor, R.H. Taylor, C. Eaton, D. Steele, R. Bowen, R.D. Nelle. 1995. Fall chinook salmon spawning habitat availability in the free-flowing reach of the Snake River. Identification of the spawning, rearing, and migratory requirements of fall chinook salmon in the Columbia River Basin. D.W. Rondorf and K.F. Tiffan. Portland, Oregon, Bonneville Power Administration. Report No. DOE/BP - 21708 - 3:22-40.
- Connor, W.P., H.L. Burge, D. Steele, C. Eaton, and R. Bowan. 1995. Rearing and emigration of naturally produced Snake River fall chinook salmon juveniles. Identification of the spawning, rearing and migratory requirements of fall chinook salmon in the Columbia River Basin. D.W. Rondorf and K.F. Tiffan. Portland, Oregon, Bonneville Power Administration. Report No. DOE/BP - 21708 -3:22-40.
- Cordone, A. and D.W. Kelley. 1961. The influence of inorganic sediment on the aquatic life of streams. California Department of Fish and Game. 47:189-228.
- Cramer, S. and D. Demko. 1993. Effects of pulse flows on juvenile chinook migration in the Stanislaus River, Final Report, prepared for Tri-Dam, P.O. Box 1158, Pinecrest, California 95364.
- Davis, G.E., J. Foster, C.E. Warren, and P. Doudoroff. 1963. The influence of oxygen concentration on the swimming performance of juvenile Pacific salmon at various temperatures. Transactions of the American Fisheries Society 92:111-124.
- Dolloff, C.A. 1983. The relationships of wood debris to juvenile salmonid production and microhabitat selection in small southeast Alaska streams. Doctoral dissertation. Montana State University, Bozeman.
- Everest, F.H. and D.W. Chapman. 1972. Habitat selection and spatial interaction by juvenile chinook salmon and steelhead trout in two Idaho streams. Journal of the Fisheries Research Board of Canada 29:91-100.
- Evermann, B.W. 1896. A report upon salmon investigations in the headwaters of the Columbia River in the State of Idaho in 1895. Bulletin of the U.S. Fish Commission. 16:151-202.
- Foote, C.J., C.C. Wood, W.C. Clarke, and J. Blackburn. 1992. Circannual cycle of seawater adaptability in *Oncorhynchus nerka*: genetic differences between sympatric sockeye and kokanee. Canadian Journal of Fisheries and Aquatic Sciences. 49:99-109.

- Fraley, J. and B. Shepard. 1989. Life history, ecology and population status of migratory bull trout (*Salvelinus confluentus*) in the Flathead Lake river system, Montana. Northwest Science 63(4):453-462.
- Fulton, L.A. 1970. Spawning areas and abundance of steelhead trout and coho, sockeye, and chum salmon in the Columbia River Basin, Past and Present. National Marine Fisheries Service Special Scientific Report - Fisheries No. 618. National Oceanic and Atmospheric Administration. U.S. Department of Commerce, Washington, D.C.
- Garcia, A.P., W.P. Connor, and R.H. Taylor. 1995. Fall chinook salmon spawning ground surveys in the Snake River, Identification of the spawning, rearing and migratory requirements of fall chinook salmon in the Columbia River Basin. D.W. Rondorf and K.F. Tiffan. Portland, Oregon. Bonneville Power Administration Report No. COE/BP - 21708:1-21.
- Gilbert, C. H. 1913. Age at maturity of the Pacific coast salmon of the genus *Oncorhynchus*. Bull. U.S. Bureau of Fisheries, 32:1-22.
- Greiser, T.W. 1998. Affidavit prepared for the Department of Justice for Case 39576 in the District Court of the Fifth Judicial District of the State of Idaho.
- Griffith, J.S., Jr. 1972. Comparative behavior and habitat utilization of brook trout (*Salvelinus fontinalis*) and cutthroat trout (*Salmo clarki*) in small streams in northern Idaho. Journal of the Fisheries Research Board of Canada 29:265-273.
- Hallock, R.J., R.F. Elwell, and D.H. Fry, Jr. 1970. Migrations of adult king salmon *Oncorhynchus tshawytscha* in the San Joaquin Delta as demonstrated by the use of sonic tags. California Department of Fish and Game, Fish Bulletin 151.
- Hanski, I., and M. Gilpin. 1991. Single species metapopulations dynamics; concepts, models, and observations. Biological Journal of the Linnean Society. 42:3-16.
- Hartman, G.F. 1965. The role of behavior of in the ecology and interaction of under yearling coho salmon (*Oncorhynchus kisutch*) and steelhead trout (*Salmo gairdneri*). J. Fish. Res. Bd. Can. 22:1035-1081.

- Healey, M.C. 1991. Life history of chinook salmon (*Oncorhynchus tshawytscha*). In C. Groot and L. Margolis, eds. Pacific Salmon Life Histories. UBC Press, Vancouver, British Columbia.
- Hicks, B.J., J.D. Hall, P.A. Bisson, and J.R. Sedell. 1991. Responses of salmonids to habitat changes. American Fisheries Society Special Publication 19:483-518.
- Hoar, W.S. 1953. Control and timing of fish migration. Biol. Rev. 28, pp. 437-452.
- Hubbs, C.L. 1943. Terminology of the early stages of fishes. Copeia 1943(4):260.
- Hynes, H.B.N. 1970. The ecology of running waters. University of Toronto Press, Toronto.
- Idaho Soil Conservation Commission. 1996. Model watershed plan. Prepared for the Bonneville Power Administration. DOE/BPA-2772.
- Idaho Department of Fish and Game. 1985. Idaho anadromous fisheries management plan. 1985-1990. 105 pages.
- Idaho Department of Fish and Game. 1989. Idaho Rivers Information System (IRIS). Computerized data, Boise, Idaho.
- Idaho Department of Fish and Game. 1997. Idaho Rivers Information System (IRIS). Computerized data, Boise, Idaho
- Idaho Department of Fish and Game. 1992. Idaho anadromous fisheries management plan. 1992-1996. 217 pages.
- Independent Scientific Group. 1996. Return to the river: restoration of salmonid fishes in the Columbia River ecosystem. Development of an alternative conceptual foundation and review and syntheses of science underlying the Fish and Wildlife Program on the Northwest Power Planning Council. Draft Report prepared for the Northwest Power Planning Council.
- Jonsson, B., and J. Ruud-Hansen. 1985. Water temperature as the primary influence on timing of seaward migrations of Atlantic salmon (*Salmo salar*) smolts. Canadian Journal of Fisheries and Aquatic Sciences 42:593-595.

- Kiefer, R. and K. Forster. 1991. Intensive evaluation and monitoring of chinook salmon and steelhead trout production Crooked River and upper Salmon River sites. Ann. Progress Report. 1989. IDFG to Bonneville Power Administration, Portland, Oregon, 75 pp.
- Koski, K.V., J. Heifetz, S. Johnson, M. Murphy, and J. Thedinga. 1984. Evaluation of buffer strips for protection of salmonid rearing habitat and implications for enhancement. pp. 138-155 *In* Hassler (1984).
- Lagler, K.F., J.E. Bardach, and R.R. Miller. 1962. Ichthyology. John Wiley & Sons, Inc., New York. 545 pages.
- Liknes, G.A. and P.J. Graham. 1988. Westslope cutthroat trout in Montana: life history, status, and management. American Fisheries Society Symposium. 4:53-60.
- Lindsey, C.C., T.G. Northcote, and G.F. Hartman. 1959. Homing of rainbow trout to inlet and outlet spawning streams in Loon Lake, British Columbia. Journal of the Fisheries Research Board of Canada. 16:695-719.
- Mallet, J. 1974. Inventory of salmon and steelhead resources, habitat, use and demands. Idaho Department of Fish and Game, Federal Aid in Fish Restoration, Project F - 58 -R - 1, Job Performance Report, Boise, Idaho.
- McCormick, S.D. and R.L. Saunders. 1987. Preparatory physiological adaptations for marine life of salmonids: osmoregulation, growth, and metabolism, *In* M. Dadswell, R. Klauda, C. Moffitt, R. Saunders, R. Rulifson, and J. Cooper, eds; Common strategies of anadromous and catadromous fishes. American Fisheries Society Symposium. 1:211-229.
- McDowall, R.M. 1987. The occurrence and distribution of diadromy among fishes. *In* M. Dadswell, R. Klauda, C. Moffitt, R. Saunders, R. Rulifson, and J. Cooper, eds., Common strategies of anadromous and catadromous fishes. American Fisheries Society Symposium. 1:1-13.
- McKeown, B.A. 1984. Fish migration. Timber Press, Portland, Oregon. 224 pages.
- McPhail, J.D. and C.B. Murray. 1979. The early life-history and ecology of Dolly Varden (*Salvelinus malma*) in the upper Arrow Lakes. Department of Zoology and Institute of Animal Resources, University of British Columbia, Vancouver, British Columbia.

- Meehan, W.R. and T.C. Bjornn. 1991. Salmonid distributions and life histories. *In* Influences of forest and rangeland management on salmonid fishes and their habitats. American Fisheries Society Special Publication. 19:47-82.
- Mills, D. 1971. Salmon and trout, a resource, its ecology, conservation, and management. St. Martins Press. New York.
- Morrill, C. and T.C. Bjornn. 1972. Migration response of juvenile chinook salmon to substrates and temperatures. Research Technical Completion Report, Project A-038-IDA, Water Resources Research Institute, University of Idaho, Moscow, Idaho. 27 pages.
- Mundy, P. and B. Watson. 1997. Migratory behavior of yearling juvenile chinook salmon and steelhead in relation to water movement in the Yakima River, Washington. Unpublished manuscript, April 14, 1997.
- Murphy, M.L., J. Heifetz, S.W. Johnson, K.V. Koski, and J.F. Thedinga. 1986. Effects of clear-cut logging with and without buffer strips on juvenile salmonids in Alaskan streams. Canadian Journal of Fisheries and Aquatic Sciences. 43:1521-1533.
- Murphy, M.L. and W.R. Meehan. 1991. Stream ecosystems, *In* Influences of forest and rangeland management on salmonid fishes and their habitats. American Fisheries Society Special Publication. 19:17-46.
- Murphy, L.W., and H.E. Metsker. 1962. Inventory of streams containing anadromous fish including recommendations for improving production of salmon and steelhead. Part II - Clearwater River drainage. Idaho Department of Fish and Game, Boise, Idaho.
- National Marine Fisheries Service. 1995. Proposed recovery plan for Snake River Salmon. U.S. Department of Commerce, National Oceanic and Atmospheric Association.
- Nehlsen, W., J.E. Williams, and J.A. Lichatowich. 1991. Pacific salmon at the crossroads: stocks at risk from California, Oregon, Idaho and Washington. Fisheries 16(2):4-20.
- Northcote, T.G. 1991. Migration, *In* J Stolze and J. Schnell, eds. Trout. A Stockpole Book, Harrisburg, Pennsylvania. pp. 84-94.

- Ott Water Engineers. 1986. Lemhi River habitat improvement study. Report prepared for the Bonneville Power Administration. Project No. 84-28, Contract No. DE-AC79-84BP17447.
- Petrosky, C. 1993. Analysis of flow and velocity effects on smolt survival and adult returns of wild spring and summer chinook salmon. Passage and Survival of Juvenile Chinook Salmon Migrating from the Snake River Basin, University of Idaho at Boise, University of Idaho.
- Platts, W.S. 1991. Livestock grazing, *In* W. Meehan, ed, Influences in forest and rangeland management on salmonid fishes and their habitats. American Fisheries Society Publication 19:389-423.
- Pratt, K. 1992. A review of bull trout life history. *In* Howell, P.J. and D.H. Buchanan, eds. Proceedings of the Gerhard Mountain bull trout workshop. Oregon Chapter of the American Fisheries Society, Corvallis, Oregon.
- Randall, R.G., M. Healey, and J.B. Dempson. 1987. Variability in length of freshwater residence of salmon, trout, and char, *In* M. Dadswell, R. Klauda, C. Moffitt, R. Saunders, R. Rulifson, and J. Cooper, eds; Common strategies of anadromous and catadromous fishes. American Fisheries Society Symposium. 1:27-41.
- Raymond, H.L. 1979. Effects of dams and impoundments on migrations of juvenile chinook salmon and steelhead from the Snake River, 1966 to 1975. Transactions of the American Fisheries Society 108:505-529.
- Reiser, D.W. and R.G. White. 1981. Effects of flow fluctuation and redd dewatering on salmonid embryo development and fry quality. Research Technical Completion Report, Contract No. DE-AC79-79BP10848. Idaho Water and Energy Resources Research Institute, University of Idaho, Moscow, Idaho.
- Reiser, D.W. and R.T. Peacock. 1985. A technique for assessing upstream fish passage problems at small -scale hydropower developments. Pages 423-432 *In* F.W. Olson, R.G. White, and R.H. Hamre, eds, Symposium on small hydropower and fisheries. American Fisheries Society, Bethesda, Maryland.
- Reiser, D.W., T.A. Wesche, and C. Estes. 1989. Status of instream flow legislation and practices in North American. Fisheries. Vol. 14, No. 2, pp. 22-29.

- Reiser, D.W. 1997. Sediment in streams, ecological and biological implications. In P. Klingeman, eds. Gravel bed rivers in the environment. (in press).
- Reiser, D.W., E. Connor, K. Binkley, K. Lynch, and D. Paige. 1997. Evaluation of spawning habitat used by bull trout in the Cedar River watershed, Washington. In W.C. Mackay, K. Brewin, and M. Monita, eds; Friends of the bull trout proceedings. pp. 331-338.
- Rieman, B.E. and J.D. McIntyre. 1993. Demographic and habitat requirements for conservation of bull trout. General Technical Report INT - 302, U.S. Forest Service, Intermountain Research Station.
- Robertson, O.H., M.A. Krupp, S.F. Thomas, C.B. Favour, S. Hane, and B.C. Wexler. 1961. Hyperadrenocorticism in spawning migratory and nonmigratory rainbow trout (*Salmo gairdneri*); comparison with Pacific salmon (genus *Oncorhynchus*). General and Comparative Endocrinology. 1:473-484.
- Rood, S.B., J.M. Mahoney, D.E. Reid, and L. Zilm. 1995. Instream flows and the decline of riparian cottonwoods along the St. Mary River, Alberta. Canadian Journal of Botany. 73(8):1250-1260.
- Sandercock, F.K. 1991. Life history of coho salmon (*Oncorhynchus kisutch*). pp. 397-445, In C. Groot and L. Margolis. Pacific Salmon Life Histories. UBC Press, Vancouver, British Columbia.
- Schmitz, M. 1992. Annual variations in rheotactic behavior and seawater adaptability in landlocked Arctic char (*Salvelinus alpinus*). Canadian Journal of Fisheries and Aquatic Sciences. 49:448-452.
- Scott, W.B. and E.J. Crossman. 1975. Freshwater fishes of Canada. Bulletin 184. Fisheries Research Board of Canada, Ottawa.
- Scott M.L., G.T. Auble, and J.M. Friedman. 1997. Flood dependency of cottonwood establishment along the Missouri River, Montana USA. Ecological Applications. 7(2):677-690.
- Shepard, B.B, K.L. Pratt, and P.J. Graham. 1984. Life histories of westslope cutthroat and bull trout in the Upper Flathead Basin, Montana. EPA Region VIII, Water Division. Denver, Colorado.

- Sheridan, W.L. 1962. Waterflow through a salmon spawning riffle in Southeastern Alaska. U.S. Fish and Wildlife Service Special Scientific Report – Fisheries 407.
- Simpson, J. and R. Wallace. 1978. Fishes of Idaho. The University Press of Idaho, Moscow, Idaho. 237 pages.
- Smith, J.J., and H.W. Li. 1983. Energetic factors influencing foraging tactics of juvenile steelhead trout. *Salmo gairdneri*. Pages 173-180 In D.L.G. Noakes, D.G. Lindquist, G.S. Helfman, and J.A. Ward, eds. Predators and prey in fishers. Dr. W. Junk, The Hague, Netherlands.
- Stromberg, J.C., and D.T. Patten. 1991. Instream flow requirements for cottonwoods at Bishop Creek, Inyo County, California. *Rivers* 2:1-11.
- Thurow, R.F., and J.W. Guzevich. 1997. Seasonal movements and habitat use by fluvial bull trout in 2nd to 6th order streams. Abstract and presentation at 127th Annual Meeting of the American Fisheries Society, Monterey, California.
- Thompson, K. 1972. Determining stream flows for fish life. Pages 31-50 In Proceedings, instream flow requirements workshop. Pacific Northwest River Basins Commission, Vancouver, Washington.
- Trihey, W. and D.L. Wegner. 1981. Field data collection procedures for use with the physical habitat simulation system of the instream flow group. U.S. Fish and Wildlife Service, Cooperative Instream Flow Service Group, Fort Collins, Colorado.
- Tschaplinski, P.J., and G.F. Hartman. 1983. Winter distribution of juvenile coho salmon (*Oncorhynchus kisutch*) before and after logging in Carnation Creek, British Columbia, and some implications for overwinter survival. *Canadian Journal of Fisheries and Aquatic Sciences*. 40:452-261.
- Waters, T. 1996. Sediment. Special publication of the American Fisheries Society.
- Wells, R.A., and W.J. McNeil. 1970. Effect of quality of the spawning bed or growth and development of pink salmon embryos and alevins. U.S. Fish and Wildlife Service Special Scientific Report—Fisheries 616.

- White, R.G., J.H. Milligan, A.E. Bingham, R.A. Ruediger, T. Vogel, and D.H. Bennett. 1981. Effects of reduced stream discharge on fish and aquatic macroinvertebrate populations. University of Idaho, Water and Energy Resources Research Institute, Research Technical Completion Report, Project B-045-IDA, Moscow, Idaho.
- Whitman, R.P., T.P. Quinn, and E. Brannon. 1982. Influence of suspended volcanic ash on homing behavior of adult chinook salmon. Transactions of the American Fisheries Society. 111:63-69.
- Wickett, P. 1954. The oxygen supply to salmon eggs in spawning beds. Journal of the Fisheries Research Board of Canada. 11:933-953.

APPENDIX A

FISH DISTRIBUTIONS MAPS

**Coho Salmon
Sockeye Salmon
Redband/Rainbow Trout
Westslope Cutthroat Trout
Bull Trout**

Fish Species Distribution - Sockeye Salmon (*Oncorhynchus nerka*)

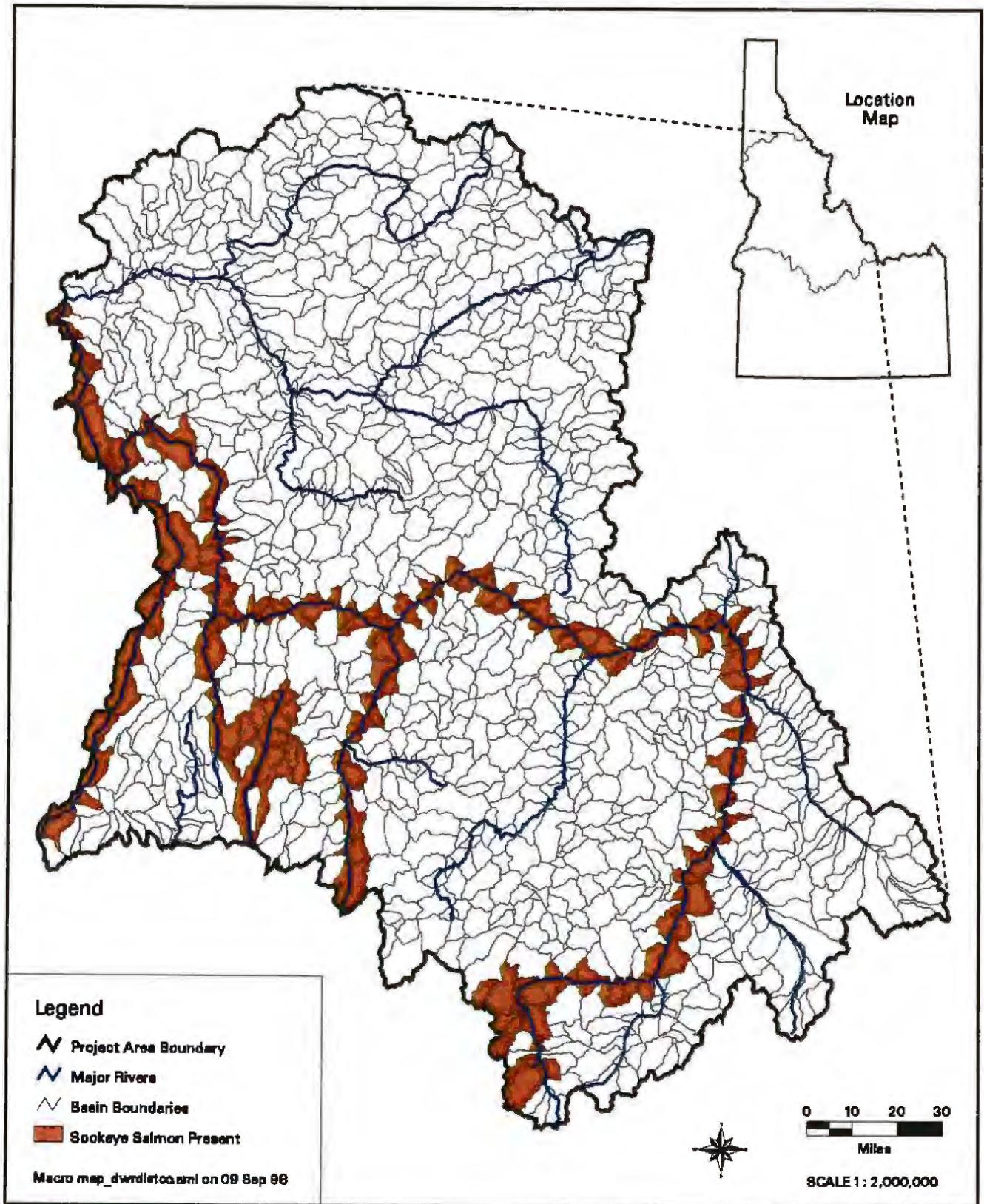

Figure A-1. Distribution of sockeye salmon in the Snake, Salmon, and Clearwater river basins, Idaho.

Fish Species Distribution - Coho Salmon (*Oncorhynchus kisutch*)

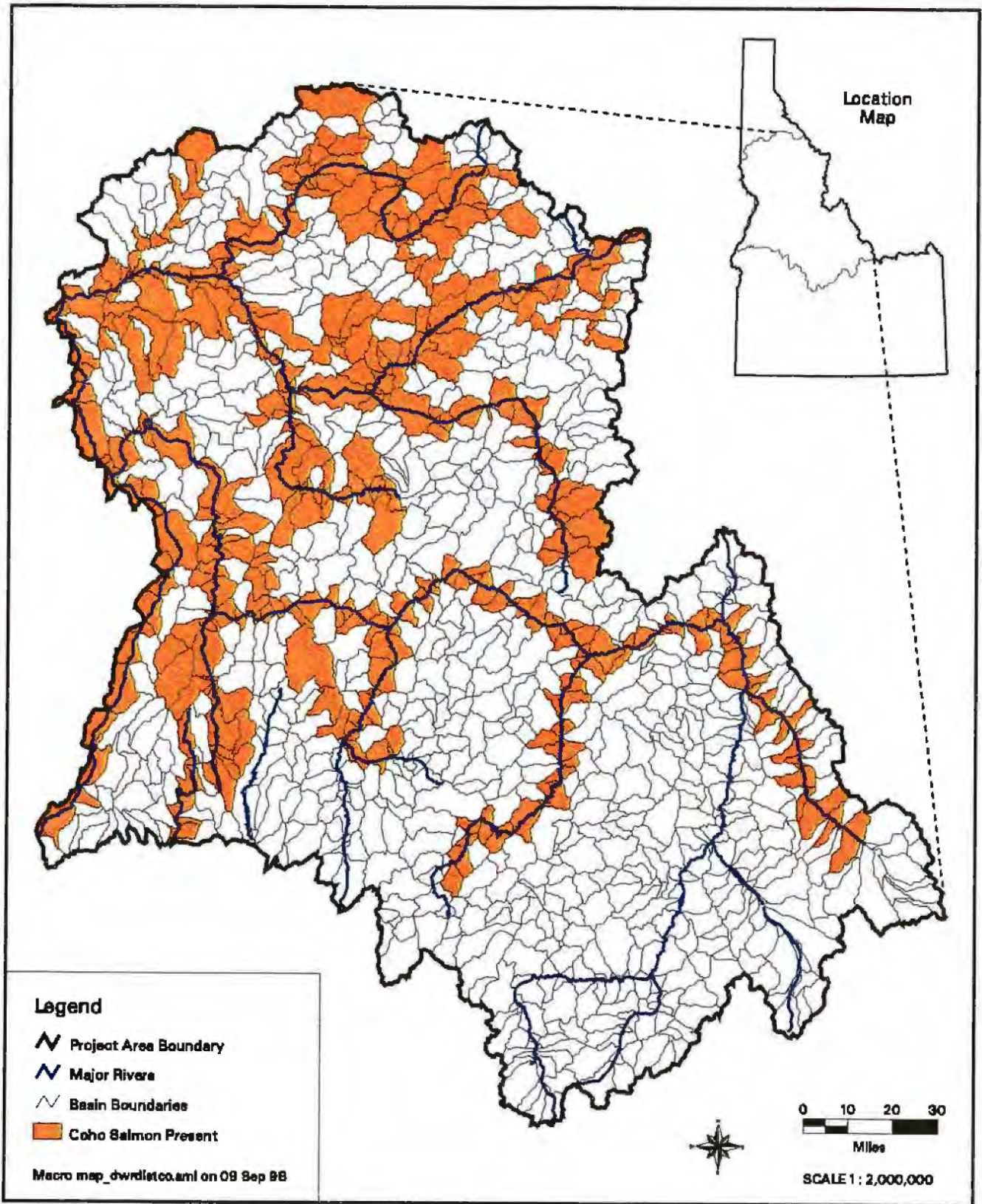

Figure A-2. Distribution of coho salmon in the Snake, Salmon, and Clearwater river basins, Idaho.

Fish Species Distribution - Redband/Rainbow Trout (*Oncorhynchus mykiss*)

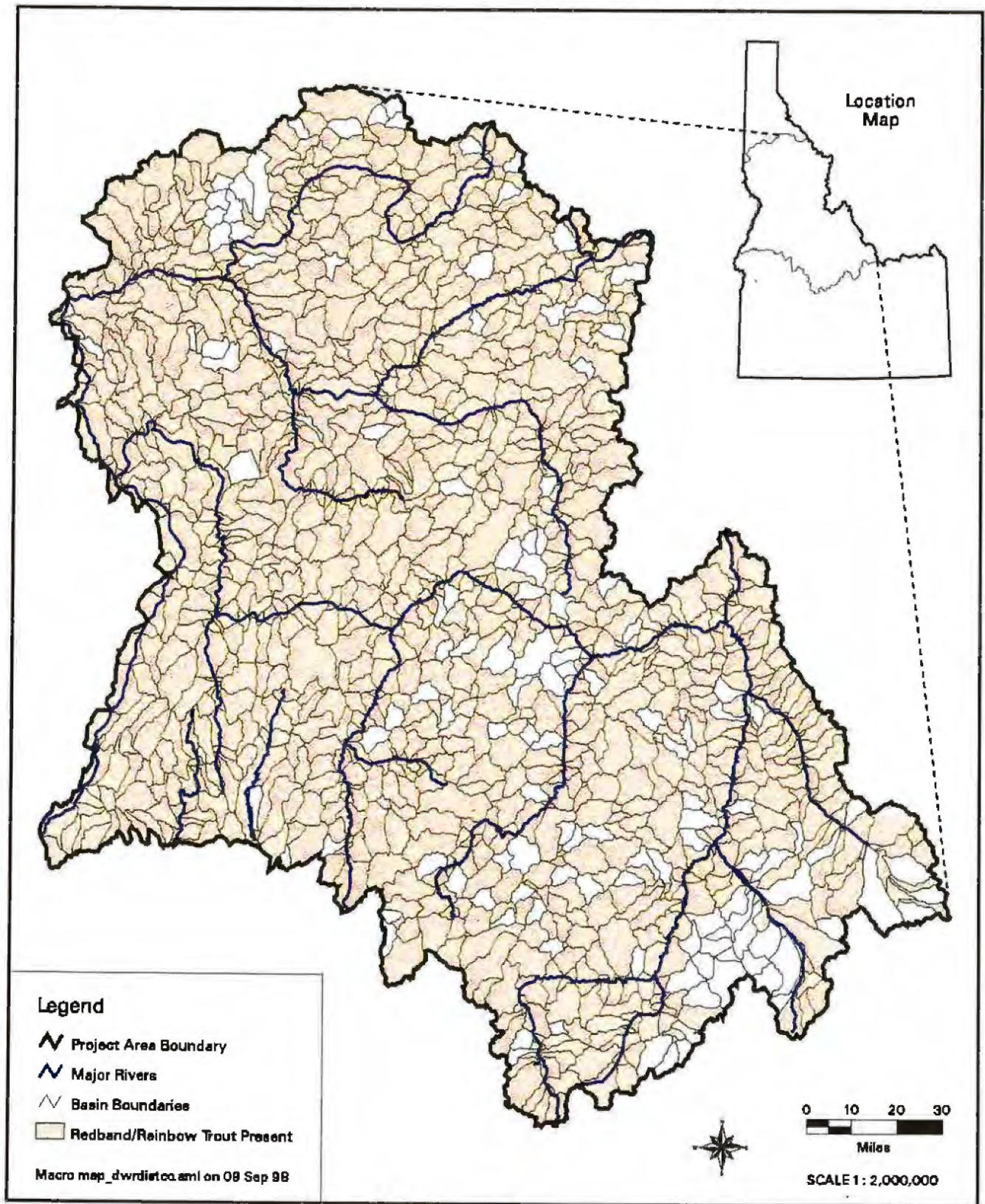

Figure A-3. Distribution of redband/rainbow trout in the Snake, Salmon, and Clearwater river basins, Idaho.

Fish Species Distribution - Cutthroat Trout (*Oncorhynchus clarki*)

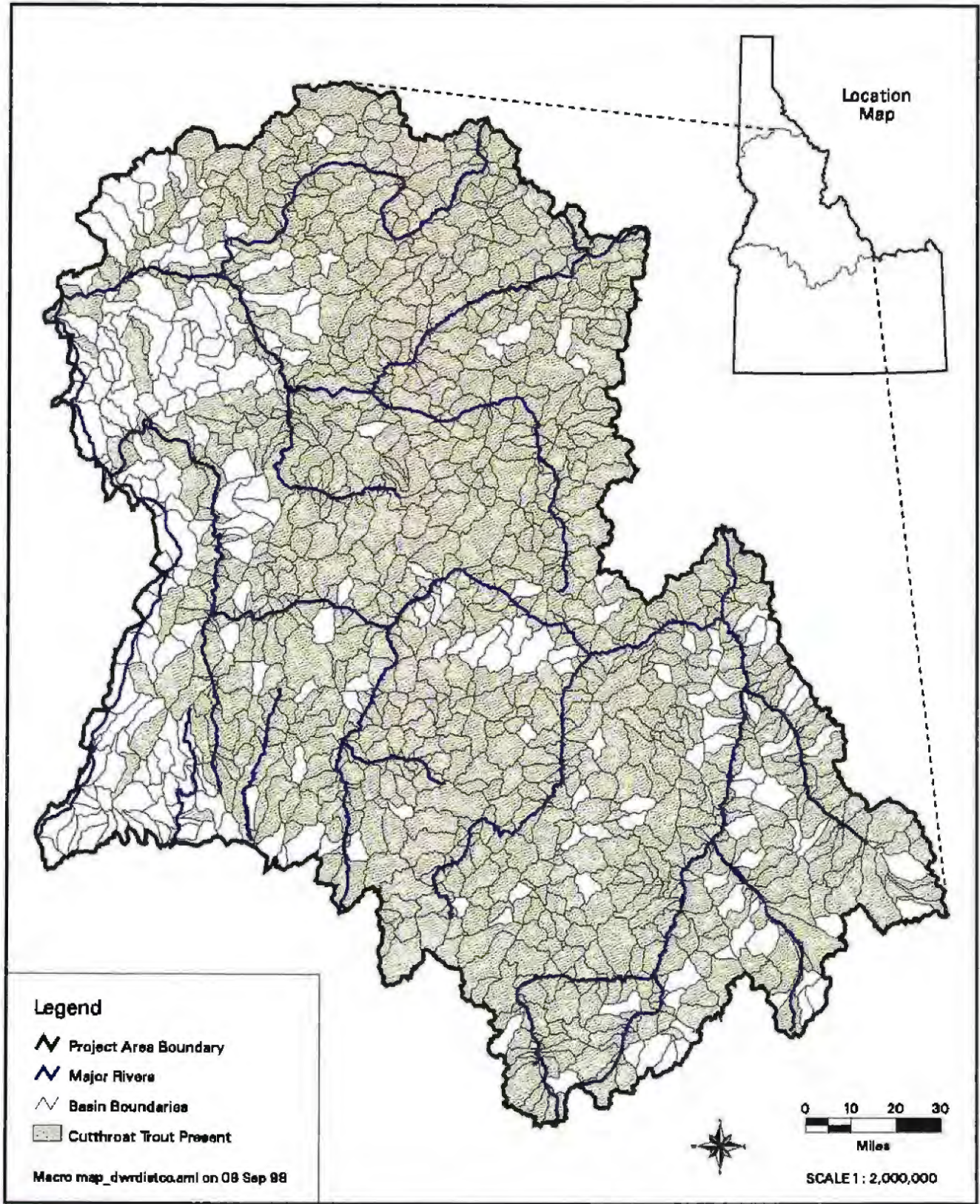

Figure A-4. Distribution of cutthroat trout in the Snake, Salmon, and Clearwater river basins, Idaho.

Fish Species Distribution - Bull Trout (*Salvelinus confluentus*)

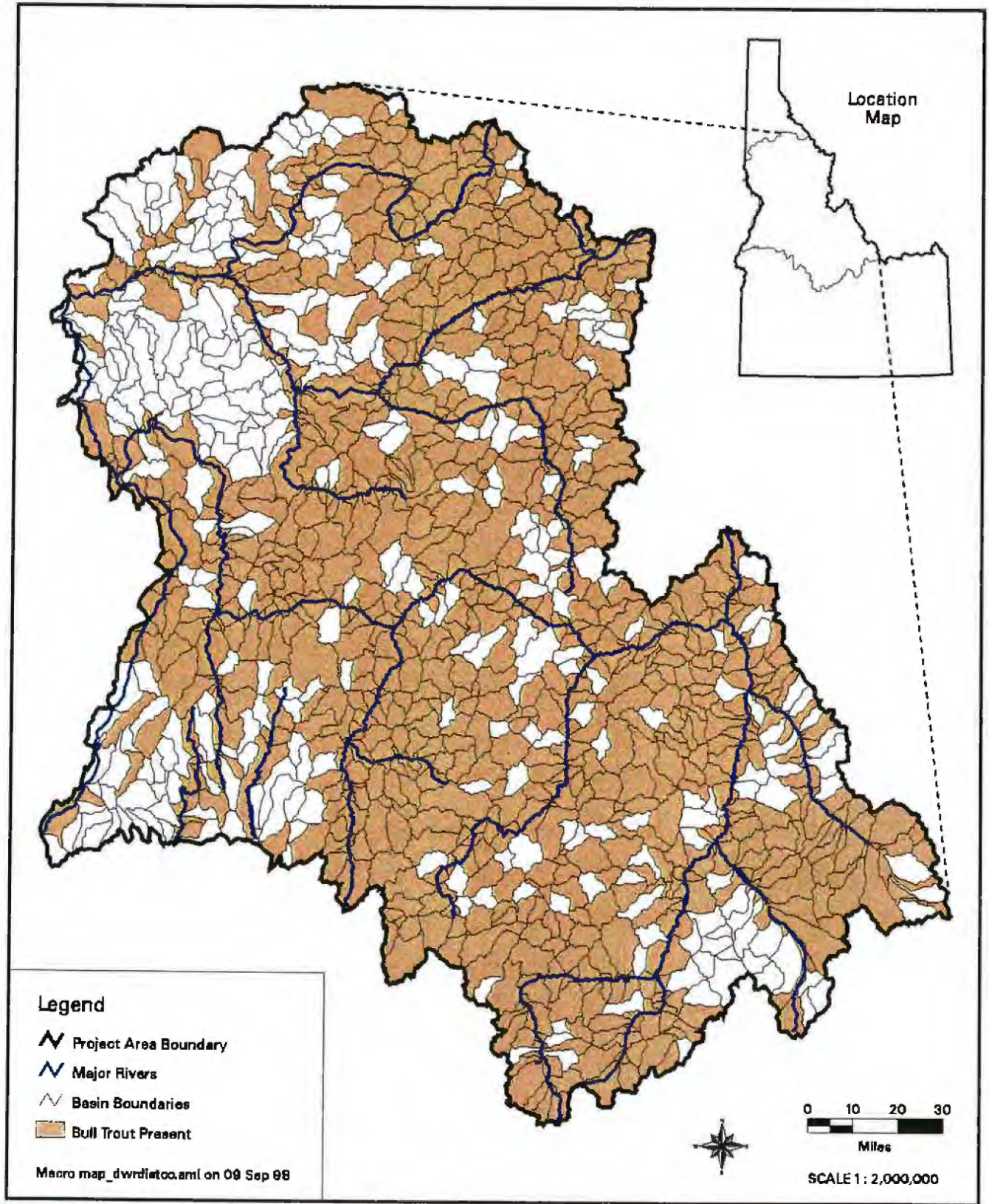

Figure A-5. Distribution of bull trout in the Snake, Salmon, and Clearwater river basins, Idaho.

**APPENDIX B
FISH PERIODICITIES**

List of Species

BULL TROUT

ALL BASINS

Periodicity Table

Life Stage	Jan	Feb	Mar	Apr	May	Jun	July	Aug	Sep	Oct	Nov	Dec
Adult	MSH	MSH									MSH	MSH
Spawning									TR3	TR3		
Incubation												
Fry												
Juvenile												
Outmigrate												

TR3: Found only in 1st to 3th order tributary streams.

MSH: At altitudes above 3,000 ft., adults found only in 2nd order and larger streams.

CHINOOK SALMON BY RACE CLEARWATER RIVER SUB-BASIN

Spring Chinook Periodicity Table

Life Stage	Jan	Feb	Mar	Apr	May	Jun	July	Aug	Sep	Oct	Nov	Dec
Adult					TR3							
Spawning							TR4*	TR4*	TR4*			
Incubation												
Fry												
Juvenile												
Outmigrate												

Summer Chinook Periodicity Table

Life Stage	Jan	Feb	Mar	Apr	May	Jun	July	Aug	Sep	Oct	Nov	Dec
Adult												
Spawning							TR5	TR5	TR5			
Incubation												
Fry												
Juvenile												
Outmigrate												

Fall Chinook Periodicity Table

Life Stage	Jan	Feb	Mar	Apr	May	Jun	July	Aug	Sep	Oct	Nov	Dec
Adult												
Spawning												
Incubation												
Fry												
Juvenile												
Outmigrate												

TR3: Found in 3rd order or greater streams only
 TR4*: Spawn in 1st to 4th order basins, plus some 5th order basins.
 TR5: Spawn in 1st to 5th order basins.

CHINOOK SALMON BY RACE
SNAKE, LOWER AND SOUTH FORK SALMON RIVER, LITTLE SALMON
WEISER, and PAYETTE RIVER SUB-BASINS

Spring Chinook Periodicity Table

Life Stage	Jan	Feb	Mar	Apr	May	Jun	July	Aug	Sep	Oct	Nov	Dec
Adult												
Spawning							TR4	TR4	TR4			
Incubation												
Fry												
Juvenile												
Outmigrate												

Summer Chinook Periodicity Table

Life Stage	Jan	Feb	Mar	Apr	May	Jun	July	Aug	Sep	Oct	Nov	Dec
Adult												
Spawning							TR4	TR4	TR4			
Incubation												
Fry												
Juvenile												
Outmigrate												

CHINOOK SALMON BY RACE UPPER AND MIDDLE FORK SALMON RIVER SUB-BASINS

Spring Chinook Periodicity Table

Life Stage	Jan	Feb	Mar	Apr	May	Jun	July	Aug	Sep	Oct	Nov	Dec
Adult												
Spawning							TR4	TR4	TR4			
Incubation												
Fry												
Juvenile												
Outmigrate												

Summer Chinook Periodicity Table

Life Stage	Jan	Feb	Mar	Apr	May	Jun	July	Aug	Sep	Oct	Nov	Dec
Adult												
Spawning							TR4	TR4	TR4			
Incubation												
Fry												
Juvenile												
Outmigrate												

TR4: Spawn only in 1st to 4th order tributary streams.

FALL CHINOOK SALMON

SNAKE RIVER SUB-BASIN

Fall Chinook Periodicity Table

Life Stage	Jan	Feb	Mar	Apr	May	Jun	July	Aug	Sep	Oct	Nov	Dec
Adult									■	■	■	■
Spawning									■	■	■	■
Incubation	■	■	■	■	■					■	■	■
Fry				■	■	■	■					
Juvenile							■	■				
Outmigrate					■	■	■	■				

LOWER SALMON RIVER SUB-BASIN

(NOT PRESENT IN LITTLE SALMON, MF SALMON, UPPER SALMON, WEISER, PAYETTE)

Fall Chinook Periodicity Table

Life Stage	Jan	Feb	Mar	Apr	May	Jun	July	Aug	Sep	Oct	Nov	Dec
Adult									■	■	■	
Spawning									■	■	■	
Incubation	■	■	■	■	■					■	■	■
Fry						■						
Juvenile							■	■				
Outmigrate					■	■	■	■				

TR4*: Spawn in 1st to 4th order basins.

**COHO SALMON
ALL BASINS**

Periodicity Table

Life Stage	Jan	Feb	Mar	Apr	May	Jun	July	Aug	Sep	Oct	Nov	Dec
Adult												
Spawning										TR3	TR3	
Incubation												
Fry												
Juvenile												
Outmigrate												

TR3: Spawn only in 1st to 3rd order tributary streams.

CUTTHROAT TROUT CLEARWATER RIVER SUB-BASINS

Periodicity Table

Life Stage	Jan	Feb	Mar	Apr	May	Jun	July	Aug	Sep	Oct	Nov	Dec
Adult	MSH	MSH									MSH	MSH
Spawning				TR3	TR3	TR3						
Incubation												
Fry												
Juvenile												
Outmigrate												

TR3: Spawn only in 1st to 3rd order tributary streams.

MSH: At altitudes above 3,000 ft., adults found only in 2nd order and larger streams.

CUTTHROAT TROUT
UPPER, MIDDLE, AND SOUTH FORK SALMON RIVER,
LITTLE SALMON, WEISER and PAYETTE SUB-BASINS

Periodicity Table

Life Stage	Jan	Feb	Mar	Apr	May	Jun	July	Aug	Sep	Oct	Nov	Dec
Adult	MSH	MSH									MSH	MSH
Spawning					TR3	TR3	TR3					
Incubation												
Fry												
Juvenile												
Outmigrate												

TR3: Found only in 1st to 3rd order tributary streams.

MSH: At altitudes above 3,000 ft., adults found only in 4th order and larger mainstem rivers.

CUTTHROAT TROUT
SNAKE AND LOWER SALMON RIVER SUB-BASINS

Periodicity Table

Life Stage	Jan	Feb	Mar	Apr	May	Jun	July	Aug	Sep	Oct	Nov	Dec
Adult	MSH	MSH									MSH	MSH
Spawning			TR3	TR3	TR3	TR3						
Incubation												
Fry												
Juvenile												
Outmigrate												

TR3: Spawn only in 1st to 3rd order tributary streams.

MSH: At altitudes above 3,000 ft., adults found only in 2nd order and larger streams.

REDBAND/RAINBOW TROUT
UPPER, SOUTH FORK, AND MIDDLE FORK SALMON RIVER SUB-BASINS
 (Plus French Creek and Little French Creek)

Periodicity Table

Life Stage	Jan	Feb	Mar	Apr	May	Jun	July	Aug	Sep	Oct	Nov	Dec
Adult	MSH	MSH									MSH	MSH
Spawning				TR3	TR3	TR3						
Incubation												
Fry												
Juvenile												
Outmigrate												

TR3: Found only in 1st to 3rd order tributary streams.

MSH: At altitudes above 3,000 ft., adults found only in 2nd order and larger mainstem streams.

REDBAND/RAINBOW TROUT
SNAKE AND LOWER SALMON RIVER SUB-BASINS

(d/s of S. Fk. Salmon River)

Periodicity Table

Life Stage	Jan	Feb	Mar	Apr	May	Jun	July	Aug	Sep	Oct	Nov	Dec
Adult	MSH	MSH									MSH	MSH
Spawning			TR3	TR3	TR3							
Incubation												
Fry												
Juvenile												
Outmigrate												

MSH: At altitudes above 3,000 ft., adults found only in 2nd order and larger streams.

TR3: Spawn only in 1st to 3th order streams.

REDBAND/RAINBOW TROUT
UPPER CLEARWATER RIVER SUB-BASINS
 (u/s of Lawyer Cr.)

Periodicity Table

Life Stage	Jan	Feb	Mar	Apr	May	Jun	July	Aug	Sep	Oct	Nov	Dec
Adult	MSH	MSH									MSH	MSH
Spawning				TR3	TR3	TR3						
Incubation												
Fry												
Juvenile												
Outmigrate												

MSH At altitudes above 3,000 ft., adults found only in 2nd order and larger streams.

TR3: Spawn only in 1st to 3th order streams.

* Exclusions to this group include certain Cottonwood Cr., Threemile Cr., and Butcher Cr. drainage basins.

*Includes certain N. Fk. Clearwater River and Lolo Cr. drainage basins.

REDBAND/RAINBOW TROUT LOWER CLEARWATER RIVER SUB-BASINS*

(d/s of Lawyer Cr.)

Periodicity Table

Life Stage	Jan	Feb	Mar	Apr	May	Jun	July	Aug	Sep	Oct	Nov	Dec
Adult	MSH	MSH									MSH	MSH
Spawning			TR3	TR3	TR3							
Incubation												
Fry												
Juvenile												
Outmigrate												

MSH: At altitudes above 3,000 ft., adults found only in 2nd order and larger streams.

TR3: Spawn only in 1st to 4th order streams.

* Exclusions to this group include certain N. Fk. Clearwater River and Lolo Cr. drainage basins.

* Includes certain Cottonwood Cr., Threemile Cr., and Butcher Cr. drainage basins.

SOCKEYE SALMON UPPER SALMON RIVER SUB-BASINS

Periodicity Table

Life Stage	Jan	Feb	Mar	Apr	May	Jun	July	Aug	Sep	Oct	Nov	Dec
Adult												
Spawning									TR3	TR3	TR3	
Incubation												
Fry												
Juvenile												
Outmigrate												

TR3: Found only in 1st to 3rd order tributary streams.

Note: No adult or fry S.I. curves are available for sockeye.

*Spawning, Incubation and Fry only in selected basins.

STEELHEAD TROUT
UPPER CLEARWATER RIVER SUB-BASINS
(u/s of Lawyer Cr.)

Periodicity Table

Life Stage	Jan	Feb	Mar	Apr	May	Jun	July	Aug	Sep	Oct	Nov	Dec
Adult												
Spawning				TR4	TR4	TR4						
Incubation												
Fry												
Juvenile												
Outmigrate												

MS: Found only in 4th order and larger mainstem rivers.

TR4: Spawn only in 1st to 4th order streams. (Plus portions of mainstem M.F. Clearwater River reaches)

* Exclusions to this group include Cottonwood Cr., Threemile Cr., and Butcher Cr. drainage basins.

*Includes the N. Fk. Clearwater River and Lolo Cr. drainage basins.

STEELHEAD TROUT
MIDDLE, SOUTH FORK, LITTLE SALMON RIVER,
WEISER RIVER AND N.F. PAYETTE RIVER SUB-BASINS

(Plus French Creek & Little French Creek)

Periodicity Table

Life Stage	Jan	Feb	Mar	Apr	May	Jun	July	Aug	Sep	Oct	Nov	Dec
Adult	MS	MS							MS	MS	MS	MS
Spawning				TR4	TR4	TR4						
Incubation												
Fry												
Juvenile												
Outmigrate												

MS: Found only in 4th order and larger mainstem rivers.

TR4: Spawn only in 1st to 4th order streams.

STEELHEAD TROUT

UPPER SALMON RIVER

Periodicity Table

Life Stage	Jan	Feb	Mar	Apr	May	Jun	July	Aug	Sep	Oct	Nov	Dec
Adult												
Spawning				TR4	TR4	TR4						
Incubation												
Fry												
Juvenile												
Outmigrate												

TR4: Spawn only in 1st to 4th order streams.

STEELHEAD TROUT SNAKE RIVER & LOWER SALMON RIVER SUB-BASINS

Periodicity Table

Life Stage	Jan	Feb	Mar	Apr	May	Jun	July	Aug	Sep	Oct	Nov	Dec
Adult	MS	MS							MS	MS	MS	MS
Spawning			TR3	TR4	TR4							
Incubation												
Fry												
Juvenile												
Outmigrate												

MS: Found only in 4th order and larger mainstem rivers.
 TR4: Spawn only in 1st to 4th order streams.

STEELHEAD TROUT
LOWER CLEARWATER RIVER SUB-BASINS*
(d/s of Lawyer Cr.)

Periodicity Table

Life Stage	Jan	Feb	Mar	Apr	May	Jun	July	Aug	Sep	Oct	Nov	Dec
Adult	MS	MS							MS	MS	MS	MS
Spawning			TR4	TR4	TR4							
Incubation												
Fry												
Juvenile												
Outmigrate												

MS: Found only in 4th order and larger mainstem rivers.

TR4: Spawn only in 1st to 4th order streams.

* Exclusions to this group include certain N. Fk. Clearwater River and Lolo Cr. drainage basins.

* Includes some Cottonwood Cr., Threemile Cr., and Butcher Cr. drainage basins.

Nez Perce Tribe

Attorney Name & Address:

K. Heidi Gudgell
Dave Cummings
Nez Perce Tribal Executive Committee
Office of Legal Counsel
P.O. Box 305
Lapwai, ID 83540-0305
(208) 843-7355

Steven C. Moore
Don B. Miller
Native American Rights Fund
1506 Broadway
Boulder, CO 80302-6926
(303) 440-9801

IN THE DISTRICT COURT OF THE FIFTH JUDICIAL DISTRICT OF THE
STATE OF IDAHO, IN AND FOR THE COUNTY OF TWIN FALLS

In Re SRBA)
)
)
)
Case No. 39576)

Subcase Nos. 03-10022 (Consolidated)
(Nez Perce Tribe Instream Flow Claims)

AFFIDAVIT OF DENNIS C. COLSON

STATE OF IDAHO)
)ss.
County of Latah)

DENNIS C. COLSON, BEING first duly sworn upon oath hereby
states as follows:

1. My name is Dennis C. Colson, and I have prepared the
report attached hereto titled THE LEGAL HISTORY OF NEZ PERCE
TREATY FISHING. See Exhibit 1.

2. I am presently employed as a Professor of Law at the
University Of Idaho College of Law. I was appointed Associate
Professor in 1975 and promoted to Professor in 1978. Before the

appointment at the University of Idaho I was awarded the Juris Doctorate (*summa cum laude*) from the University of Denver College of Law, admitted to the bar and practiced in California and Colorado and a member of the University of Toledo School of Law Faculty. See Exhibit 2.

3. Since arriving at the University of Idaho my teaching and scholarship have concentrated upon the legal history of the region. Oliver Wendell Holmes, Jr. noted in *The Common Law* that "The life of the law has not been logic: it has been experience. . . . The law embodies the story of a nation's development through many centuries, and it cannot be dealt with as if it contained only the axioms and corollaries of a book of mathematics." My work has taken a cue from Holmes' wisdom and emphasizes the experience or history of the law. This has meant researching and interpreting legal subjects using materials and methods that are often ignored in the discussion about the logic of the law. The legal history of the Nez Perce Tribe and the Nez Perce Treaties are subjects that I have worked on frequently and extensively for over twenty years. See Exhibit 2.

4. I am presently completing a book titled *The Nez Perce Treaties* which is to be published by Confluence Press of Lewis-Clark State College. "A Secure Right to Fish and Hunt" is one section of the manuscript. Steven Moore from The Native American Rights Fund and Heidi Gudgell from the Office of Legal Counsel for the Nez Perce Tribal Executive Committee requested me to prepare a report on the legal history of Nez Perce treaty

fishing, using work done to date on the manuscript and doing any additional research that was necessary. Exhibit 1 is a draft of that report.

5. I have testified as an expert on the legal history of the Nez Perce Treaties on one prior instance, at the request of the United States in *United States v. Scott*, Case No. CR98-01-N-EJL, at a hearing on June 11, 1998.

Dennis C. Colson
Dennis C. Colson

August 9, 1998
August 9, 1998

SUBSCRIBED AND SWORN TO before me, the undersigned Notary Public for the State of Idaho, the day and year last above written.

SEAL

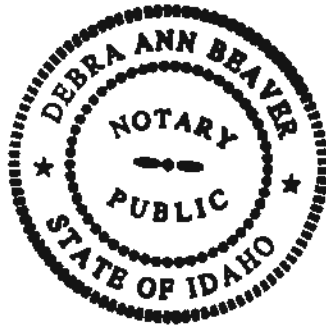

Debra Ann Beaver
Notary Public, State of Idaho
COMMISSION EXPIRES 7/15/2003

THE LEGAL HISTORY
OF
NEZ PERCE TREATY FISHING

A REPORT PREPARED BY
DENNIS C. COLSON

INTERIM DRAFT
SEPTEMBER 8, 1998

CONTENTS

§ 1.	THE TREATY CLAUSES	1
§ 2.	SUMMARY OF REPORT	2
§ 3.	NEZ PERCE TITLE	4
§ 4.	THE ORIGIN OF THE 1855 FISHING CLAUSE	9
	<i>THE OREGON TREATIES</i>	9
	<i>THE STEVENS PROGRAMME</i>	13
§ 5.	THE 1855 TREATY	23
	<i>WALLA WALLA COUNCIL</i>	23
	<i>THE FISHING CLAUSE</i>	39
§ 6.	THE 1863 TREATY	44
§ 7.	THE 1893 AGREEMENT	59
	<i>COUNCILS</i>	59
	<i>SAVING THE FISHING CLAUSE</i>	64

§ 1. THE TREATY CLAUSES

ARTICLE III, 1855 WALLA WALLA TREATY

12 Stat. 957

¶ 1. And provided that, if necessary for the public convenience, roads may be run through the said reservation, and, on the other hand, the right of way, with free access from the same to the nearest public highway, is secured to them, as also the right, in common with citizens of the United States, to travel upon all public highways. The use of the Clear Water and other streams flowing through the reservation is also secured to citizens of the United States for rafting purposes, and as public highways.

¶ 2. *The exclusive right of taking fish in all streams where running through or bordering said reservation is further secured to said Indians; as also the right of taking fish at all usual and accustomed places in common with citizens of the Territory; and of erecting temporary buildings for curing, together with the privilege of hunting, gathering roots and berries, and pasturing their horses and cattle upon open and unclaimed lands.*

ARTICLE VIII, 1863 LAPWAI TREATY

14 Stat. 647

~~¶ 3.~~ It is also understood that the aforesaid tribe do hereby renew their acknowledgments of dependence upon the Government of the United States, their promises of friendship, and other pledges, as set forth in the eighth article of the treaty of June 11, 1855; and further, that all the provisions of said treaty which are not abrogated or specifically changed by any article herein contained, shall remain the same to all intents and purposes as formerly, - the same obligations resting upon the United States, the same privileges continued to the Indian outside of the reservation, and the same rights secured to citizens of the U.S. as to right of way upon the streams and over the roads which may run through said reservation, as are therein set forth.

ARTICLE XI, 1893 AGREEMENT

28 Stat. 327

¶ 4. *The existing provisions of all former treaties with said Nez Perce Indian not inconsistent with the provisions of this agreement are hereby continued in full force and effect.*

§ 2. SUMMARY OF REPORT

¶ 5. Article III of the 1855 Walla Walla Treaty is not a giving or granting of fishing rights, it is a securing or guaranteeing of the Nez Perce aboriginal title. In the years between 1787 and 1855 Indian title to their homelands had become firmly recognized in the jurisprudence of the United States.¹ The most well-known statement of this recognition was written by Chief Justice John Marshall in *Johnson v. McIntosh* (1823):

[The original inhabitants] were admitted to be the rightful occupants of the soil, with a legal as well as just claim to retain possession of it, and to use it according to their own discretion . . .

This right of occupancy included the right to fish.

¶ 6. From the earliest days of the Union treaties were used as the principal legal instrument by which the United States could purchase or acquire from Indian tribes their right to possess and use their lands. Pursuant to the United States Constitution these treaties were negotiated by the President with the advice and consent of the Senate, provided that two-thirds of the senators concurred. These treaties were the supreme law of the land, and binding upon the judges of every state notwithstanding anything in the Constitution or laws of any state to the contrary.

¶ 7. Congress first exercised jurisdiction over the Nez Perce homelands when it created Oregon Territory in 1848. At the same time it created Oregon Territory, Congress recognized the legal and just claim of the Nez Perce to occupy their lands. This was accomplished by extending the Northwest Ordinance to Oregon Territory and by expressly providing that

[N]othing in this act contained shall be construed to impair the rights of person or property now pertaining to the Indians in said Territory, so long as such rights shall remain unextinguished by treaty between the United States and such Indians.

The Washington Territory Organic Act passed in 1853 and other statutes also recognized Nez Perce title.

¶ 8. The first treaties in Oregon Territory were negotiated in 1851 and 1852.² The United States proposed to purchase the property of those tribes in western Oregon (especially the

¹ See NEZ PERCE TITLE below at pp. 4-9.

² See THE OREGON TREATIES below at pp. 9-14.

Willamette Valley) and to remove the tribes to lands east of the Cascades. Those sent to negotiate the treaties discovered that the tribes would not remove from their homelands, and would not sign treaties unless their fisheries were guaranteed to them. Soon after creation of Washington Territory in 1853, Governor Isaac I. Stevens proposed to purchase by treaty lands from all the tribes in the Territory. Stevens and the Commissioners appointed to negotiate drafted a programme of treaty to be used in the various negotiations.³ This model or template included a provision to protect tribal fisheries.

¶ 9. Governor Stevens and Governor Joel Palmer of Oregon Territory called for a council with many tribes to be held in the Walla Walla Valley in the spring of 1855.⁴ Stevens proposed at the council that reservations be created in Nez Perce and Yakima country, and that the Cayuse, Walla Walla, Umatilla and other tribes remove from their homelands to those reservations. The Yakima had little enthusiasm for the proposal and the Cayuse and other tribes opposed it. Because the Nez Perce were the largest and most powerful tribe present, the outcome of the Council depended upon whether they would treaty with the United States or ally with their traditional allies. After Stevens proposed a third reservation for the Cayuse, Walla Walla and Umatilla and the Nez Perce declared in favor of the treaty, the various tribes agreed.

¶ 10. Fishing was one of the principal ways in which the Nez Perce used their lands and the waters that flowed through them.⁵ Fish were an important source of food for the Nez Perce, and in addition had important religious, cultural and social significance. Just as with the other tribes in the Territory, Stevens had concluded that there would be no agreement without protection of the fisheries. As a result Stevens included the fishing clause in the treaty from the outset. Stevens and Palmer argued often during the Council that because protection for their fisheries was secured the tribes should be willing to cede lands.

¶ 11. Even though the Walla Walla Treaty was not ratified until 1859, the Nez Perce were faithful from the outset to their promise to remain friendly to the United States. When fighting between the Yakima and their allies and the United States flared in 1856, the Nez Perce provided essential protection and support to the United States. However, when gold was discovered on the Reservation in 1860 the United States reneged on its promise to protect the exclusive use of the Nez Perce. Instead it proposed to amend the Walla Walla Treaty by purchasing ninety percent of

³ See THE STEVENS PROGRAMME below at pp. 14-23.

⁴ See WALLA WALLA COUNCIL below at pp. 23-39.

⁵ See THE FISHING CLAUSE below at pp. 39-44.

the Reservation.⁶ The Nez Perce refused to sell but were told if they persisted they would be declared enemies of the United States. In the face of this threat most of the Nez Perce leaders who lived within the reduced Reservation being proposed signed. Most of those who lived outside refused to sign, but were driven onto the Reservation anyway by the Nez Perce War of 1877. Even though the coercive policy of the United States prevented detailed bargaining with respect to the many provisions of the 1855 Treaty, the 1863 Treaty stated that all earlier provisions "not abrogated or specifically changed . . . shall remain the same to all intents and purposes as formerly."

¶ 12. Pursuant to the 1855 Treaty, the 1863 Treaty and the General Allotment Act, the Nez Perce Reservation was allotted between 1889 and 1893. A Commission was sent to purchase from the Nez Perce the unallotted lands within the Reservation.⁷ Many tribal members were forced to sign the agreement in order to keep their homes. Many signed because they thought that if they refused the United States would open the Reservation and pay nothing. While reluctantly signing the Agreement, the Nez Perce insisted that the rights guaranteed by former treaties be retained.⁸ As a result of this demand, Article 11 was added:

The existing provisions of all former treaties with said Nez Perce Indians not inconsistent with the provisions of this agreement are hereby continued in full force and effect.

When the Nez Perce proposed a specific clause to protect their fishing and hunting, the United States Commissioners stated that pursuant to Article 11,

[T]he right to hunt and fish will be just the same after this agreement is signed and ratified by Congress as it is now.

§ 3. NEZ PERCE TITLE

¶ 13. As viewed by the representatives of the United States and the Nez Perce Tribe who negotiated it, the 1855 Nez Perce Treaty was first and foremost a deed or settlement of property interests between the two. The ten substantive articles of the Treaty reflect this fact.⁹ Eight of the ten are devoted to property matters: I is a cession by the Nez Perce; II is a reservation from the cession; III secures easements to the United States and fishing and other rights to the Nez Perce; VI provides

⁶ See THE 1863 TREATY below at pp. 44-59.

⁷ See COUNCILS below at pp. 59-64.

⁸ See SAVING THE FISHING CLAUSE below at pp. 64-66.

⁹ The last Article, 11, establishes the effective date of the Treaty.

for individual allotments; X secures property to William Craig; and IV, V and VII govern payments to the Nez Perce to compensate for their cessions. Only two articles relate to other subjects. Article VIII establishes friendly relations between the Nez Perce and the United States and other tribes; Article IX excludes from the Reservation ardent spirits.

¶ 14. The Treaty was written in this manner because by 1855 Nez Perce title to their aboriginal lands was recognized under the discovery principle which was deeply embedded in the jurisprudence of the United States.¹⁰ From 1787 forward Congress¹¹ and the President pursued a course of recognizing Indian title and acquiring it by treaty. Chief Justice John Marshall stated the discovery principle in *Johnson v. McIntosh* (1824),¹² the first Indian law case decided by the United States Supreme Court. Marshall wrote:

[T]he rights of the original inhabitants were, in no instance, entirely disregarded; but were necessarily, to a considerable extent, impaired. They were admitted to be the rightful occupants of the soil, with a legal as well as just claim to retain possession of it, and to use it according to their own discretion; but their rights to complete sovereignty, as independent nations, were necessarily diminished, and their power to dispose of the soil at their own will, to whomsoever they pleased, was denied by the original fundamental principle that discovery gave exclusive title to those who made it.

While the different nations of Europe respected the right of the natives, as occupants, they asserted the ultimate dominion to be in themselves; and claimed and exercised, as a consequence of this ultimate dominion, a power to grant the soil, while yet in possession of the natives. These grants have been understood by all to convey a title to the grantees, subject only to the Indian right of occupancy.¹³

¶ 15. Chief Justice Marshall relied upon the same principle

¹⁰ The landmark essay on Indian title is Felix S. Cohen, *Original Indian Title*, 32 Minn L Rev 28 (1947).

¹¹ Congress established national policy in its first great act, the Northwest Ordinance of July 13, 1787:

Art. 3. . . . The utmost good faith shall always be observed towards the Indians; their land and property shall never be taken from them without their consent; and in their property, rights and liberty, they never shall be invaded or disturbed, unless in just and lawful wars authorized by Congress; but laws founded in justice and humanity shall from time to time be made, for preventing wrongs being done to them, and for preserving peace and friendship with them.

¹² 21 U.S. (Wheat.) 542.

¹³ *Id.* at 574.

again in *Worcester v. Georgia* (1932).¹⁴ In the course of holding that the state of Georgia had to respect Cherokee title as secured by treaties with the United States, Marshall wrote:

1832 (corrected in 2/15)

This principle, acknowledged by all Europeans, because it was the interest of all to acknowledge it, gave to the nation making the discovery, as its inevitable consequence, the sole right of acquiring the soil and of making settlements on it. It was an exclusive principle which shut out the right of competition among those [Europeans] who had agreed to it; not one which could annul the previous rights of those who had not agreed to it. It regulated the right given by discovery among the European discoverers; but could not affect the rights of those already in possession, either as aboriginal occupants, or as occupants by virtue of a discovery made before the memory of man. It gave the exclusive right to purchase, but did not found that right on a denial of the right of the possessor to sell.¹⁵

¶ 16. The Supreme Court wrote this summary of the principles recognizing Indian title in *Mitchel v. United States* (1835)¹⁶:

One uniform rule seems to have prevailed from their first settlement, as appears by their laws; that friendly Indians were protected in the possession of the lands they occupied, and were considered as owning them by a perpetual right of possession in the tribe or nation inhabiting them as their common property from generation to generation, not as the right of the individuals located on particular spots.

Subject to this right of possession, the ultimate fee was in the crown and its grantees, which could be granted by the crown or colonial legislatures while the lands remained in possession of the Indians, though possession could not be taken without their consent.

Individuals could not purchase Indian lands without permission or license from the crown, colonial governors, or according to the rules prescribed by colonial laws; but such purchases were valid with such license, or in conformity with the local laws; and by this union of the perpetual right of occupancy with the ultimate fee, which passed from the crown by the license, the title of the purchaser became complete.

Indian possession or occupation was considered with

¹⁴ 31 U.S. (6 Pet.) 515.

¹⁵ *Id.* at 544.

¹⁶ 34 U.S. (9 Pet.) 711.

reference to their habits and modes of life; their hunting grounds were as much in their actual possession as the cleared fields of the whites; and their rights to its exclusive enjoyment in their own way and for their own purposes were as much respected, until they abandoned them, made a cession to the government, or an authorized sale to individuals. In either case their right became extinct, the lands could be granted disencumbered of the right of occupancy, or enjoyed in full domain by the purchasers from the Indians. Such was the tenure of Indian lands by the laws . . .¹⁷

The question of Indian title was before the Supreme Court again on the eve of the 1855 Nez Perce Treaty in *Choteau v. Molony* (1855).¹⁸

¶ 17. Pursuant to the principle of discovery, the United States acquired legal title to Nez Perce Country in 1792 when Captain Robert Gray "discovered" the mouth of the Columbia River. Great Britain immediately tried to establish a claim of discovery, and the contest for legal title began. Both nations tried to secure their claim by exploration and occupation with the help of explorers and fur trading. The region was governed jointly pursuant to treaty from 1824-1846. A provisional government operated for several years until Congress created Oregon Territory.¹⁹

¶ 18. The recognition of Indian (Nez Perce) title was written into the Oregon Territorial Organic Act passed August 14, 1848, in the second clause of the first section:

Provided, that nothing in this act contained shall be construed to impair the rights of person or property now pertaining to the Indians in said Territory, so long as such rights shall remain unextinguished by treaty between the United States and such Indians, or to affect the authority of the government of the United States to make any regulation respecting such Indians, their lands, property, or other rights, by treaty, law, or otherwise, which it would have been competent to the government to make if this act had never passed . . .²⁰

Section 14 of the Act extended the 1787 Northwest Ordinance to the Territory. While all laws of the provisional government which were not inconsistent were made valid and operative, all laws respecting title to land were voided:

¹⁷ *Id.* at 746.

¹⁸ 57 U.S. (16 How.) 203.

¹⁹ Gordon B. Dodds, *Oregon* (Norton & Co., 1977) pp. 91-98.

²⁰ 9 Stat. 323.

. . . but all laws heretofore passed in said Territory making grants of land, or otherwise affecting or incumbering the title to lands, shall be, and are hereby declared to be, null and void . . .²¹

¶ 19. In addition to recognizing and protecting Indian title, the Oregon Territorial Act protected salmon in Oregon streams. Section 12 of the Act stated:

*And be it further enacted, That the rivers and streams of water in said Territory of Oregon in which salmon are found, or to which they resort, shall not be obstructed by dams or otherwise, unless such dams or obstructions are so constructed as to allow salmon to pass freely up and down such rivers and streams.*²²

¶ 20. Two years later, on September 27, 1850, Congress passed the Oregon Donation Act²³ which granted to each white settler (American half-breed Indians included) 320 acres if that person had "resided upon and cultivated the same for four consecutive years" prior to December 1, 1850. If married the settler was to receive 640 acres. According to the principles of *Mitchel v. United States*,²⁴ these grants could not become effective until Indian title was extinguished.

¶ 21. On March 2, 1853 Congress passed the Washington Territory Organic Act. Just as the Oregon Act had done, the Washington Act protected Indian title and the power of the federal government to extinguish it:

*Provided, That nothing in this act contained shall be construed to affect the authority of the government of the United States to make any regulation respecting the Indians of said Territory, their lands, property, or other rights, by treaty, law, or otherwise, which it would have been competent to the government to make if this act had never been passed.*²⁵

Section 6 denied to the territorial legislature any power to pass a law "interfering with the primary disposal of the soil."²⁶ Section 12 extended the federal and Oregon territorial laws to Washington Territory.

¶ 22. By the time Governors Stevens and Palmer wrote the

²¹ *Id.* at 329.

²² *Id.* at 328.

²³ 9 Stat. 496.

²⁴ 34 U.S. (9 Pet.) 711 (1835).

²⁵ 10 Stat. 173.

²⁶ *Id.* at 175.

first draft of the 1855 Nez Perce Treaty, the United States had 65 years of experience dealing with Indian tribes. Recognition of Indian title was a fundamental principle in the executive, legislative and judicial branches of government. The following statements reflect this recognition. Palmer wrote to Commissioner Manypenny on October 8, 1853:

Experience moreover has taught us that settlement of a country, prior to the extinction of the native title to the soil is, in most cases attended with serious difficulties . . .²⁷

Stevens wrote to Commissioner Manypenny on December 29, 1853:

The Indian title to lands east of the Cascade mountains should at once be extinguished . . . two measures I regard as of paramount importance -- the appointment of a surveyor-general . . . and the extinguishment of the Indian title.²⁸

Commissioner Manypenny explained the need for the treaties to Congress:

With many of the tribes in Oregon and Washington Territories, it appears to be absolutely necessary to speedily conclude treaties for the extinguishment of their claim to the lands now or recently occupied by them.²⁹

Acting Commissioner of Indian Affairs Charles E. Mix informed Isaac Stevens on August 30, 1854, that he had been delegated "to conduct the treaties of amity and acquisition."³⁰

§ 4. THE ORIGIN OF THE 1855 FISHING CLAUSE

THE OREGON TREATIES

¶ 23. The origins of the fishing and hunting clause of the 1855 Nez Perce Treaty can be traced back to a series of 19 treaties negotiated in western Oregon in 1851. John Lane, the first Oregon Territorial Governor, and Samuel Thurston, the first Oregon Territorial delegate to Congress, recommended that these treaties be negotiated for the purpose of removing those tribes west of the Cascades from their homelands to the eastern portion of the Territory. John Gaines, Chairman of the Treaty

²⁷ Joel Palmer to George W. Manypenny, October 8, 1853.

²⁸ Isaac I. Stevens to George W. Manypenny, December 29, 1853.

²⁹ Communications from the Secretary of the Interior and the Commissioner of Indian Affairs to the Chairman of the Committee on Indian Affairs of the Senate, February 21, 1854.

³⁰ Charles E. Mix to Isaac I. Stevens, August 30, 1854.

Commission, and Anson Dart, the territorial Superintendent of Indian Affairs, attempted to negotiate the treaties but found that the tribes refused to cede any of their title unless they were able to remain in their homeland with protection for their fishing and hunting. Even though the Gaines-Dart treaties were never ratified by the United States, their negotiation created the framework and conditions for the Nez Perce Treaty negotiated at Walla Walla in 1855.

¶ 24. When the Oregon Territorial government was organized in March of 1849, John Lane was appointed Governor and ex-officio Superintendent of Indian Affairs. During his brief term Lane reported the complaints of those tribes living in the Willamette Valley, stating that in his view the tribes should be removed from the valley.³¹ In July Lane recommended that the legislative assembly in Oregon memorialize Congress to removed the tribes from the Willamette Valley.³² The assembly promptly passed the memorial.³³

¶ 25. In 1849 Oregon Territory also elected Samuel R. Thurston to be the first territorial delegate to Congress.³⁴ Thurston was anxious to extinguish Indian title in the Territory. On February 1, 1850, Congress approved Thurston's resolution calling for the "extinguishment of the Indian title to all that part of Oregon Territory lying west of the summit of the Cascade Mountains."³⁵ These resolutions became statutes on June 5 when Congress authorized the appointment of treaty commissioners and made other changes in Oregon Indian matters.³⁶

¶ 26. Anson Dart was appointed superintendent of Indian Affairs for Oregon and issued instructions by Commissioner of Indian Affairs Luke Lea.³⁷ John P. Gaines (the Territorial Governor), Alonso A. Skinner and Beverly S. Allen were appointed as Treaty Commissioners on October 25.³⁸ The Commissioners were instructed to extinguish Indian title west of the Cascades at a price of less than ten cents per acre and to remove the tribes east of the Cascades if possible. Treaties with the eastern tribes were authorized if necessary for the removal.

³¹ John Lane to the Secretary of War, April 9, 1849.

³² Message of Governor Lane, July 17, 1849.

³³ *Memorial of the legislature of Oregon praying for the extinguishment of the Indian title* . . . July 20, 1849.

³⁴ For a description of the first round of Oregon Territory treaties see Alan W. Hoopes, *INDIAN AFFAIRS AND THEIR ADMINISTRATION (with reference to the Far West) 1849-1860 (University of Pennsylvania Press 1932) pp. 75-86 and C.F. Coan, "The First Stage of Federal Indian Policy in the Pacific Northwest, 1849-1852," Oregon Historical Society Quarterly, Vol. XXII, pp. 46-65.*

³⁵ *Congressional Globe*, 31 Cong. 1 sess., 272.

³⁶ 9 Stat. 437.

³⁷ 33 Cong. 2 sess. vol. 1, (ser. 595), *H.Ex.Doc.* 1, 148-151.

³⁸ Instructions to the commissioners is printed in full at 31 Cong. 2 sess. vol. 1, (ser. 595), *H. Ex. Doc.* 1, 145-147.

¶ 27. The Commissioners began their work in February, 1851, writing to Commissioner Lea on February 8 stating that removal of the tribes was neither possible nor wise. The Commissioners wrote:

that it will be impossible to remove the Indians of Willamette and lower Columbia valleys, without a resort to force, nor do we think it very desirable to do so. As before stated they are friendly and well disposed, they live almost entirely by fishing, and the wages they receive from the whites for their labor. They possess little or no skill as hunters or warriors. And to remove them from their fisheries and means of procuring labor from the whites would in our opinion insure their annihilation in a short time wither from want or by the hands of their more warlike neighbors. General satisfaction we believe would be felt by the Indians and the citizens to allow them small reservations of a few sections and a portion of their fishing grounds.³⁹

¶ 28. The Commissioners adopted the policy recommended in their February 8 letter and entered into treaties with the Santiam and Tualatin bands of the Calapooya Tribe on April 16.⁴⁰ Four additional treaties were negotiated in May, two with the Yamhill and Luckamiute bands of the Calapooyas and one each with the Upper and Lower Molallas.⁴¹ Instead of removal, each of these treaties created a small reservation for the tribes in their homelands.⁴² Congress abruptly ended the work of the Commissioners by statute on February 27, 1851.⁴³ None of these treaties were ratified.

¶ 29. After dismissal of the Treaty Commissioners, Superintendent Anson Dart took up the task of negotiating treaties. During the summer ten treaties were negotiated with different bands of the Chinook Tribe. During September two treaties were made with the tribes between the Coquille River and the southern Oregon border and another with the Clackama Tribe. Even though Dart carried these treaties to Congress in November, none were ratified.

¶ 30. Many of these early Oregon treaties have been lost. Following are the fishing clauses from those treaties which can be found:

³⁹ Commissioners to Luke Lea, Oregon City, February 8, 1851.

⁴⁰ Commissioners to Luke Lea, Champoeg, April 19, 1851.

⁴¹ Commissioners to Luke Lea, May 14, 1851.

⁴² The text of these six treaties has disappeared. While some information about their content can be extracted from the reports of the Commissioners, it is not possible to reconstruct the treaty fishing language.

⁴³ 9 Stat. 586.

Treaty at Tansey Point - Lower Band of the Chinook Indians -
August 9, 1851:

The said Lower Band of Chinook Indians, reserve the privilege of occupying the grounds they now occupy for the purpose of building, fishing and grazing their stock, with the right to cut timber for their own building purposes and for fuel. Also the right to pick Cranberries on the marshes, and the right to cultivate as much land as they wish for their own purposes. No white man shall be allowed to interfere with their rights, and it is hereby agreed, that a white man by the name of Washington Hall, shall be removed from the land above ceded. The reservations in this article, shall continue during the lives of the Indians who sign the treaty.⁴⁴

Treaty at Tansey Point - Waukikum Band of the Chinook Indians -
August 8, 1851:

The said Waukikum Band reserve to themselves the privilege of occupying their present place of residence, and also of fishing upon the Columbia river, and the two other streams mentioned in Article 1st., also the privilege of cutting timber for their own building purposes and for fuel, on the above described land, and of hunting on said lands where they are not enclosed.⁴⁵

Treaty at Tansey Point - Kon-naack Band of the Chinook Tribe -
August 8, 1851:

The said Konnaack Band reserve the privilege of occupying their present place of residence on Oak Point, and the privilege of hunting on the lands described above.⁴⁶

¶ 31. Anson Dart sent the treaties to the Commissioner of Indian Affairs accompanied by a Report describing their negotiation. The following excerpts from his Report show the unwillingness of the tribes to remove to east of the Cascades and the importance of preserving their fishing rights:

The Clatsops, who were the first treated with; interposed many objections to parting with their country upon any terms; they made many long and loud complaints, at the injustice done them by the Government; who they said had taken possession of their lands without paying them . . .

⁴⁴ C.F. Coan, "The First Stage of Federal Indian Policy in the Pacific Northwest, 1849-1852", *Oregon Historical Society Quarterly*, Vol. XXII, p. 76.

⁴⁵ *Id.* at 82.

⁴⁶ *Id.* at 85.

As this tract had three claimants or settlers upon it, large offers were made the Indians to place the title to all in the United States, this they steadily declined; leaving no alternative, but to allow this Reservation or not treat with them for the balance of their lands, being about five hundred thousand acres.

In relation to the Conditions of the Treaties made, it is necessary to inform you, that the habits and customs of these fishing Indians are unlike those of any other part of our domain.

Let me here remark that the Treaty Commissioners, appointed under this act, used their best exertions to persuade all, or either of the bands in the Valley of the Willamette; to remove east of the Mountains; but without success.

They are fully sensible of the power of the government, admit that they can be killed and exterminated, but say that they cannot be driven far from the homes and graves of their Fathers.

Believing as I do, that the food used by these Indians (being almost entirely fish) tends much towards shortening their lives, I cannot but admit that there is great probability that only a few years will pass e're they will all lie side by side with their Fathers and Braves,--the tribe or tribes extinct. When an Indian is sick, his only food is Salmon, which he must eat, or nothing, and I have observed that few--very few, ever recover from Sickness.

But in my opinion, there is not the least prospect that a single band will leave their present homes . . .⁴⁷

¶ 32. Dart resigned his post on December 14, 1852, to become effective on June 30, 1853.⁴⁸ Joel Palmer was appointed to replace Dart on March 18,⁴⁹ and accepted on May 4.⁵⁰

THE STEVENS PROGRAMME

¶ 33. On March 2, 1853, President Millard Fillmore signed the act creating Washington Territory. Two days later Democrat Franklin Pierce gave his inaugural speech, and within two weeks appointed Isaac I. Stevens as Territorial Governor, which also

⁴⁷ Anson Dart to Commissioner of Indian Affairs, November 7, 1851.

⁴⁸ Anson Dart to Lea, December 14, 1852.

⁴⁹ Lea to Palmer, March 18, 1853.

⁵⁰ Palmer to Lea, May 4.

made him the Superintendent of Indian Affairs for the Territory.⁵¹ Stevens' appointment was the political prize he had earned by vigorously campaigning for Pierce during the election, in particular defending Pierce's reputation as a commander in the Mexican War. Stevens also was soon able to secure appointment as leader of a transcontinental railway survey to be made between the 47th and 49th parallels.

¶ 34. Superintendent Stevens' first instructions from Commissioner of Indian Affairs G. W. Manypenny are dated May 9, 1853. The Commissioner explained that the information within his office about Indian affairs within Stevens' jurisdiction was of a "very unsatisfactory and vague character."⁵² He promised to send to Stevens the Annual Reports from his office, and copies of four treaties which had been negotiated with Washington Territory Indians, even though these treaties had been rejected by the Senate. The Commissioner gave Stevens two directions. First, to "devote your earliest attention and efforts to the collection of information" about a list of fourteen questions concerning the tribes and the relations between them and the white inhabitants. Second, to prevent the Hudson Bay Company from operating within the Territory and "to embrace every opportunity to impress on the Indians that it is the American government, and not the British, that confers upon them these benefits."

¶ 35. By November of 1853, Commissioner Manypenny had learned enough about Indian affairs in Oregon Territory to fear that war was imminent. His Annual Report described the situation, and advised that treaties would be a more economical solution than war:

[O]ur relations with the Indians in Utah and Oregon remain in a very unsettled and precarious condition, arising out of the constant and unaboidable encroachments upon their territories by the whites, and no provision being made for indemnifying and placing them beyond the reach of the injuries thus inflicted. Already have difficulties of a serious character, resulting in bloodshed and loss of the lives of valuable citizens, taken place. Indeed, hostilities with the Indians in all these sections of country may be said to be constantly impending, and occurence of which in either would, in all probablility, involve an amount of expense far exceeding the cost of arrangements that would secure peace and tranquility with the various tribes, and at the same time tend to promote

⁵¹ For a description of Stevens' appointment see Kent D. Richards, *Isaac I. Stevens: Young Man in a Hurry* (Washington State University Press, 1993) pp. 94-98. [Hereinafter cited as *Isaac I. Stevens.*]

⁵² G.W. Manypenny to Isaac I. Stevens, May 9, 1853.

their domestication and permanent welfare.⁵³

¶ 36. Stevens conducted the railroad survey on the way to his new post as Territorial Governor.⁵⁴ He arrived in Olympia on November 25, 1853, and immediately tackled the three problems facing him: completion of the survey, treaties with the various Indian tribes, and settlement of border disputes between the United States and Canada.⁵⁵ Within a month of his arrival in Olympia, Governor Stevens was recommending to Commissioner Manypenny that treaties with the tribes west of the Cascades be negotiated. On December 26 Stevens stated the need for treaties, and sought the necessary budget:

There is urgent necessity existing for treaties being immediately made with the Indian west of the cascade mountains, in this Territory. For years they have been promised payment for their lands by the whites; and they have waited with an abiding faith that the whites would redeem their many promises. For the last two years, however, the great numbers of settlers, who have located in this Territory, has made them suspicious and uneasy; and they upbraid the whites for the want of faith. . . . These things make it imperative upon government to act in this matter, and apply the proper remedy for these fast growing evils. . . . I cannot urge this matter too strongly in your attention.⁵⁶

¶ 37. Stevens had learned that the tribes expected to sell some of their land, and to live on smaller plots within their homelands:

They have all, however, singled out a few spots in their domains, which they wish to reserve, and contemplate the sale of the rest of their lands to the whites. These spots are not only permanent places of residence, but are hereditary. Near them are the graves of their relatives and friends, and they cherish an affection for them which I have scarcely ever seen equalled. These are their homes, and from them they roam about the sound in every direction, going where the fish, roots and berries abound most at the different seasons of the year.⁵⁷

¶ 38. Just as the Oregon Commissioners and Anson Dart had done in earlier years, Stevens considered a policy of removing the tribes from their homelands and fisheries, and rejected it:

⁵³ Report of The Commissioner of Indian Affairs, November 26, 1853.

⁵⁴ Isaac I. Stevens described the survey at 99-152.

⁵⁵ *Id.* at 162.

⁵⁶ Isaac I. Stevens to George W. Manypenny, December 26, 1853.

⁵⁷ *Id.*

What had better be done with these Indians, when treaties are made with them, has much occupied my mind since my arrival in the Territory. The only two locations they could be removed to is the country east of the Cascade or west of the Olympic range, on the coast of the Pacific. It is my opinion, as well as the opinion of all with whom I have conversed upon the subject, many of them the oldest settlers in the country and best acquainted with the Indians, that it would not only be injudicious, but almost impossible, to make the Indians remove east of the Cascade mountains. Injudicious for the reason that there is not a sufficiency of the food they have been accustomed to for their subsistence, and the consequent expense to government in having to support them until they could be taught to cultivate the soil, and depend upon its products for food. Almost impossible for reason of their strong attachment to their present locations in preference; and the difficulty of keeping them in a place from which to their old haunts there would be easy access.⁵⁸

¶ 39. Stevens cautiously recommended reservations instead of removal:

[T]he measure of making reservations for the different tribes, in their own territory, joining as many of the tribes as possible under one head, ought to be thoroughly considered. Indeed, I am not prepared to say that this would not be the best thing that could be done with them; it would be the least expensive, and, with the Indians, by far the most satisfactory.⁵⁹

¶ 40. Three days later, on December 29, 1853,⁶⁰ Stevens wrote Commissioner Manypenny to urgently recommend that his recommendations for west of the Cascades be extended to the east as well:

The Indian title to lands east of the Cascade mountains should at once be extinguished. . . . The tribes east of the Cascade mountains have much better organization than the tribes west of the mountains. All of these have chiefs who are well disposed towards the whites, and some of whom have great authority, not only with their own people, but with the surrounding tribes. All the tribes have made some progress in agriculture, and own horses and cattle.

⁵⁸ *Id.* at 7.

⁵⁹ *Id.* at 7-8.

⁶⁰ Stevens wrote a separate letter this same date requesting a budget to carry out his recommendations. He sought "an appropriation of \$15,000 west of the Cascade mountains, and the same amount east of these mountains, for extinguishing the Indian title." Isaac Stevens to G. W. Manypenny, December 29, 1853.

¶ 41. Stevens considered speedy settlement east of the Cascades so important that every impediment should be removed:

To the end, two measures I regard as of paramount importance -- the appointment of a surveyor-general for the Territory of Washington, and the extension of the surveys over the whole territory wherever, by the settlement of portions of it, it is required; and the extinguishment of the Indian title.

¶ 42. Stevens was anxious to proceed with his recommendations and announced that he was of the opinion that the 1850 Donation Act applied both west and east of the Cascades. Pursuant to that statute he would direct his "exertions to establishing friendly relations between the white settlers and the Indians."⁶¹ Stevens also intended to send his first agent to talk with the Nez Perce:

It is my intention soon to send Lieutenant Arnold into the Nez Perces country, to continue our geographical and railroad explorations, and shall direct him to collect information in relation to that interesting tribe, and the arrangements as to reservations which can finally be made with them.⁶²

¶ 43. Shortly before Stevens made his recommendations, Oregon Superintendent Joel Palmer had made similar proposals to Commissioner Manypenny regarding the Oregon tribes. Palmer, like Stevens, thought the problem stemmed from the conflict between Indian title and the Oregon Donation Act:

Experience moreover has taught us that the settlement of a country, prior to the extinction of the native title to the soil is, in most cases attended with serious difficulties and embarrassments to the Government, with annoyance and danger to the settler; and proves fatal to the best interests, and the improvement and civilization, of the natives.⁶³

¶ 44. Also like Stevens, Palmer thought war would be the price to be paid for a failure to act:

The importance of entering, at an early period, into

⁶¹ *Id.* at 14.

⁶² *Id.*

⁶³ Joel Palmer to G. W. Manypenny, Oct. 8, 1853. Reprinted at C.F. Coan, "The Adoption of the Reservation Policy in Pacific Northwest, 1853-1855, THE QUARTERLY OF THE OREGON HISTORICAL SOCIETY, Vol. XXIII, pp. 28-38; 30. Coan considers the Palmer report to be the seminal document creating the reservation system in the Northwest: "The importance of the document is, that the recommendations made in it became the basis for the reservation Indian policy for the Pacific Northwest." *Id.* at 5.

treaties to extinguish the indian title to the lands belonging to the tribes residing along the Columbia River and the Northern Oregon road, or so much of said country as is within the Territory of Oregon, has been repeatedly presented to the attention of the Department. My convictions of the propriety and necessity of this course are daily deepened, and I am satisfied that unless early steps be taken to effect such treaties, serious difficulties, if not a general indian war with some of the tribes will be the consequence.⁶⁴

¶ 45. Superintendent Palmer offered extensive opinions about the manner in which the treaties should be negotiated. He specifically recommended that tribal fisheries receive separate attention:

In the selection of a district of country for the colonization of the various bands and tribes of Indians who inhabit the country contiguous to the coast attention is required to their mode of subsistence. They may properly be termed fisheaters, and to assign them a country destitute of this is to them indispensable article of food, would be disastrous to their existence as a people.⁶⁵

¶ 46. On February 6, 1854, Commissioner Manypenny endorsed the recommendations of Stevens and Palmer and sent a request for appropriations to the Secretary of the Interior, who immediately sent it to Congress. Manypenny explained the need for the appropriation:

With many of the tribes in Oregon and Washington Territories, it appears to be absolutely necessary to speedily conclude treaties for the extinguishment of their claim to the lands now or recently occupied by them.

The policy of the government has favored emigration to, and settlement within those territories, by citizens of the States; and, in consequence, they have been and are rapidly filling up with white settlers; yet the Indian tribes still claim title to the lands on which the whites have located, and which they are now cultivating. The jealousy which has resulted from this state of things has naturally led to repeated hostilities, resulting in the severe suffering, and, in some instances, the murder of the white settlers, and in hindering the general growth and prosperity of the civil communities of these Territories.

Unless something more effectual and definite be done

⁶⁴ *Id.* at 29.

⁶⁵ *Id.* at 32.

speedily, it is probable that hostilities will be resumed by the Indians in Oregon on a more extended scale, and engaging a larger and better organized body of Indians than the settlers there have ever heretofore contended with.⁶⁶

¶ 47. Stevens gave his first address to the Territorial Legislature on February 28 of 1854.⁶⁷ He analyzed problems Congress created by passing the Oregon Donation Act without having extinguished Indian title to the lands and proposed treaties with the tribes as the solution. The Legislature accepted the suggestion of Stevens and memorialized Congress urging that treaties be negotiated.⁶⁸

¶ 48. Convinced that he needed both money and authority, Stevens departed Olympia for Washington D.C. in March of 1854.⁶⁹ During the summer of 1854 Stevens worked a great deal on the survey report and lobbied Congress for money and other needs in Washington Territory. Stevens and Manypenny found support in Congress for their proposed treaties and an appropriation was approved.⁷⁰

¶ 49. On August 30, 1854, Acting Commissioner of Indian Affairs Charles E. Mix issued treaty instructions to Governor Stevens. Mix informed Stevens: "You have been designated by the President as the Officer of the Indian Department to conduct the negotiations and conclude the treaties of amity and acquisition that are thus provided for."⁷¹ Stevens was to "endeavor to unite the numerous bands and fragments of tribes into tribes and provide for the concentration of one or more of such tribes upon the reservations which may be set apart for their future homes."⁷² The reservations were to be "apart from the settlements of the whites."⁷³ Mix instructed Stevens that if all the tribes in the Territory could not be organized into six or eight tribes, he should turn his attention to those districts where "animosities prevail, or disturbances of the peace are reasonably apprehended."⁷⁴

¶ 50. Acting Commissioner Mix did not deem it necessary to

⁶⁶ Communications from the Secretary of the Interior and The Commissioner of Indian Affairs to the Chairman of the Committee on Indian Affairs of the Senate, February 21, 1854.

⁶⁷ Gates, *Messages of the Governors*, pp. 3-9.

⁶⁸ "Memorial of the Legislature of Washington Territory relative to the extinction of Indian titles to lands in the Territory of Washington," April 12, 1854.

⁶⁹ *Isaac I. Stevens* at 172-179.

⁷⁰ Manypenny to Secretary of the Interior Robert McClelland, February 6, 1854; *Isaac I. Stevens* at 196-197.

⁷¹ Charles E. Mix to Isaac I. Stevens, August 30, 1854.

⁷² *Id.*

⁷³ *Id.*

⁷⁴ *Id.*

give "specific instructions as to the details of the treaties." However, Mix did include copies of the Treaty with the Rogue River,⁷⁵ the Treaty with the Umpqua - Cow Creek Band,⁷⁶ the Treaty with the Oto and Missouri,⁷⁷ and the Treaty with the Omaha.⁷⁸ None of these treaties contained a fishing clause. Mix thought the Rogue River and Cow Creek treaties would provide valuable suggestions because they exhibited "provisions proper on the part of the Government and advantageous to the Indians." The Oto and Omaha treaties indicated "the policy of the Government in regard to the ultimate civilization of the Indian tribes."⁷⁹

¶ 51. Mix closed the instructions by emphasizing the discretion and authority Stevens had regarding the treaty negotiations:

With these general views, you will nevertheless exercise a sound discretion where the circumstances are such as to require a departure from them. And you will take care in all treaties made to leave no question open out of which difficulties may hereafter arise or by means of which the Treasury of the United State may be approached.⁸⁰

¶ 52. Governor Stevens filed a written report with the Commissioner of Indian Affairs on September 16, 1854, describing the Indians "on my route of exploration from the head of navigation of the Mississippi river to the Pacific ocean."⁸¹ In a brief section at the end of the Report Stevens discussed the pending treaties. The reservations were "especially required in consequence of the operation of the donation act, in which, contrary to usage and natural right, the United States assumed to grant, absolutely, the lands of the Indian without previous purchase from them."⁸² "The location and extent of these reservations should be adapted to the peculiar wants and habits of the different tribes."⁸³

¶ 53. Stevens specifically commented upon the importance of tribal fisheries within Washington Territory, and the need to make legal provisions to protect them:

The subject of the right of fisheries is one upon which legislation is demanded. It never could have been the intention of Congress that Indians should be excluded from

⁷⁵ II Kappler 603-605.

⁷⁶ *Id.* at 606-607.

⁷⁷ *Id.* at 608-611.

⁷⁸ *Id.* at 611-614.

⁷⁹ Charles E. Mix to Isaac I. Stevens, August 30, 1854.

⁸⁰ *Id.*

⁸¹ Isaac I. Stevens to George W. Manypenny, September 16, 1854.

⁸² *Id.* at 456.

⁸³ *Id.* at 455.

their ancient fisheries; but, as no condition to this effect was inserted in the donation act, the question has been raised whether persons taking claims, including such fisheries, do not possess the right of monopolizing. It is therefore desirable that this question should be set at rest by law.⁸⁴

¶ 54. Stevens had returned to Olympia to open the second territorial legislative session on December 4, 1854, stating that the Indian treaties were his highest priority.⁸⁵ Within days he selected the Commissioners who were to assist him during the treaty negotiations. These included Michael Simmons, who had been appointed Indian Agent for the Puget Sound region; James Doty as secretary, Benjamin F. Shaw⁸⁶ as interpreter, George Gibbs⁸⁷ as surveyor and Hugh A. Goldsborough as commissary. The Commissioners met on December 7 and 10, 1854, to prepare a model treaty to be used at the various councils.⁸⁸ It was during these meetings that George Gibbs wrote the section which became Article III of the Walla Walla Treaty.⁸⁹

¶ 55. In the years before 1855 George Gibbs had served on the commissions negotiating treaties in Western Oregon and Northern California.⁹⁰ Gibbs had also worked on Stevens' railroad survey, and at the request of Stevens wrote a report on the Indian tribes of Washington Territory.⁹¹ In the Report Gibbs stated that Indians in the eastern region of the Territory "require the liberty of motion for the purpose of seeking, in their proper season, roots berries, and fish, where those articles can be found, and of grazing their horses and cattle at large, but they do not need the exclusive use of any considerable districts . . . the use of customary fisheries, and free pasturage for their stock on unenclosed lands, should be

⁸⁴ *Id.*

⁸⁵ Journal of the Council of the Territory of Washington, 2d sess. (Olympia, 1855), pp. 149-55.

⁸⁶ Shaw later argued that the Indians did not have the land and that it was a mistake to treat with them. Colonel B.F. Shaw, "Medicine Creek Treaty," *Proceedings of the Oregon Historical Society, 1903* (Salem, 1906), pp. 27-29.

⁸⁷ Stephen Dow Beckham, *George Gibbs, 1815-1873, Historian and Ethnologist* (Ph.D.diss., University of California, Los Angeles, 1969); Kent D. Richards, "Historical Antecedents to the Boldt Decision," 4 *Western Legal History* pp. 76-79. [Hereinafter cited as "Historical Antecedents."]

⁸⁸ Records of the Proceedings of the Commission to Hold Treaties with the Indian Tribes in Washington territory and the Blackfoot Country, December 7, 10, 1854.

⁸⁹ *Isaac I. Stevens* at 198-199. Richards reports that the commissioners adopted a nine-point program, one point of which was to "allow the Indians to hunt, fish, and gather berries until the civilizing process was complete."

⁹⁰ "Historical Antecedents" at 69.

⁹¹ George Gibbs, Report of Mr. George Gibbs to Captain McClellan on the Indian Tribes of the Territory of Washington, March 4, 1854, reprinted as *Indian Tribes of Washington Territory* (Ye Galleon Press, 1978).

secured."⁹²

¶ 56. At the December 7 meeting of the Treaty Commissioners the Oto-Missouri and Omaha treaties were first read⁹³ and discussed. "[A]fter considerable discussion upon Reservations, Fishing Stations, Farms, Schools, etc., the Commissioners directed Mr. Geo. Gibbs to prepare a programme of a Treaty in accordance with the views of the Commission." Article II of the draft presented by Gibbs to the Commissioners on December 10 contained the fishing clause.⁹⁴ With very little revision the draft was adopted for use in negotiating the Puget Sound treaties.

¶ 57. A number of authors have described the importance of the fishing and hunting clauses in the Stevens Treaties:

During a number of negotiating sessions the tribes made clear that protection of their fishing rights was a prerequisite to signing the treaties.⁹⁵

The right provided for in the Pacific Northwest treaties whereby the Indians were to be permitted to resort to their ancient tribal fishing grounds or stations for the purpose of taking fish and erecting temporary curing houses, was at the time of the treaties probably the most important consideration in the minds of the Indian chiefs and head men.⁹⁶

The importance of the fish to the Indians seems to have impressed Stevens. He did not intentionally reserve to the Indians any more rights than he thought necessary, but he understood that the one indispensable requirement for securing agreement of any kind from Pacific Northwest Indians was to assure their continued right to fish. That

⁹² *Id.* at 29.

⁹³ The specific mention of these treaties suggests that the Rogue River and Cow Creek Band treaties were not read.

⁹⁴ [T]he right of taking fish at all usual and accustomed grounds and stations, is further secured to said Indians, in common with all citizens of the territory and of erecting temporary houses for the purpose of curing, together with the privilege of hunting, gathering roots and berries and pasturing their horses upon open and unclaimed lands. Provided however that they shall not take shellfish from any beds stacked or cultivated by citizens.

⁹⁵ Michael C. Blumm and Brett M. Swift, "The Indian Treaty Piscary Profit and Habitat Protection in the Pacific Northwest: A Property Rights Approach," 69 U. Colo. L. Rev. 407, 429 (1998).

⁹⁶ Edward G. Swindell, Jr., *Report on Source, Nature and Extent of the Fishing, Hunting and Miscellaneous Related Rights of Certain Indian Tribes in Washington and Oregon* (United States Department of Interior, 1942) p. 58. [Hereinafter cited as *Swindell Report*.]

right was as valuable to them as their lives . . .⁹⁷

§ 5. THE 1855 TREATY

WALLA WALLA COUNCIL

¶ 58. Stevens convened the first treaty council on Christmas eve, 1854, and in two days had negotiated the Medicine Creek Treaty. The Point Elliot Treaty was negotiated January 22 and the Point No Point Treaty between January 25 and 28. Troubles were encountered in negotiating the treaties in southwestern Washington, but Stevens was anxious to move east of the Cascades.

¶ 59. In January, 1855, Governor Stevens dispatched James Doty to organize a treaty council with the tribes living between the Cascades and the Bitterroots. In consultation with the tribes, it was decided that a treaty council would convene on May 20 and be held in Walla Walla country, on Mill Creek within six miles the Whitman Mission site. Because some of these tribes occupied lands in Oregon as well as Washington Territory, Joel Palmer, the Indian Agent for Oregon, and Stevens met in April to plan the council.⁹⁸

¶ 60. Because of rain and other delays, Stevens and Palmer did not arrive at the council grounds until May 21. The Nez Perce arrived on May 23, the Cayuse on the 25th and the Yakimas on the 27th. The Nez Perce arrived with a great show of force,

⁹⁷ American Friends Service Committee, *Uncommon Controversy* (University of Washington, 1970) p. 21.

⁹⁸ A True Copy of the record of the Official Proceedings at the Council in the Walla Walla Valley. These minutes were kept by James Doty and W.m McKay, secretaries for Washington and Oregon Territories. The original handwritten minutes have been transcribed into a typed format by Swindell. *Swindell Report*. Page references are to the Swindell transcription.

The Nez Perce kept two records of the council proceedings. The official minutes were kept by Timothy: "Timothy, a Nez Perce Chief acted as crier for his nation and he will also record in their language the full proceedings each day of the council and this will be preserved among the archives of the nation and handed down to future generations" *Id.* at 18. Lawyer revealed that he too had kept an account: "I have got your talk here (pointing to his notebook) and although a poor man I can look at it from time to time." *Id.* at 54. No trace of these two records can be found today.

Other contemporary accounts of the council are: George Gibbs' journal, found in Record Group 76, "Records of Boundary and Claims Commissions and Arbitrations (T 606), Records Relating to the Northwest Boundary, 1853-1901"; James Swan, *The Northwest Coast* (Ye Galleon Press 1966); Benjamin F. Shaw Papers, Oregon Historical Society, Portland; George B. McClellan Papers, Library of Congress; F.G. Young, ed., "The Indian Council at Walla Walla, May and June, 1855, by Col. Lawrence Kip, U.S.A., A Journal," *Sources of the History of Oregon*, vol. 1, pt 2 (University of Oregon 1897); and Richard Lansdale, *Personal Diary*, Bieneke Library, Yale University.

but with a friendly attitude. The other tribes, however, arrived in more somber moods and refused tobacco and provisions offered by Stevens as a gesture of friendship. The Salmon River band of the Nez Perce also joined in refusing the gifts. Immediately upon arriving, Stevens and Palmer began consulting informally with their agents, about 50 settlers who had gathered, and the various tribes.⁹⁹

¶ 61. Finally, on Tuesday, May 29, the council convened.¹⁰⁰ Introductions were made and tobacco was smoked. Many Nez Perce leaders were present¹⁰¹, but few from the other tribes. In addition to the Nez Perce the other principal tribes at the council which each signed a treaty were the Cayuses (The Young Chief, Steachus, Camapilo, and others), the Walla Walla (Pee-o-pee-mox-a-mox), and the Yakamas (Cam-i-ah-kun, Ow-hi, Kloom, Kow-was-say-ic, Si-ry-was, Skin-pah). The Palouses (Kah-lat-toose), Spokanes (Gerry), Pisuose, Metows, and Oak-kin-a-kanes were listed as present on the first day even though no separate treaty was negotiated with them during the council. The Umatillas were not listed as present even though they eventually signed.¹⁰²

¶ 62. At this first meeting, interpreters were selected and sworn for the Nez Perce: William Craig, McDauphin and Delaware Jim. The council then adjourned, hoping for clear skies and dry ground the next day.¹⁰³ During the two weeks which followed, the council re-convened for deliberation ten times. For most days, Stevens would set 9:00 a.m. as the time to begin. However, the various tribes would not gather until noon or after. Discussions would then last about four hours.

¶ 63. Stevens and Palmer approached the negotiations by first trying to sell the tribes on the general concept of reservation policy. The reservation concept meant selling to the United States lands outside the reservation, prohibiting whites from coming onto the reservation, and allotting tracts within the reservation to individuals in the tribe who were to create farms. In their opinion, the history of United States Indian relations showed reservations were a wise policy.¹⁰⁴

¶ 64. Stevens said, "Let us go back to old times across the mountains and see what was there done." He divided the old time into two parts: the earlier days when red and white lived

⁹⁹ *Id.*

¹⁰⁰ *Id.*

¹⁰¹ "Lawyer, Joseph, U-u-sune-mal-e-can, James, Timothy, Red Wolfe, Spotted Eagle, Three Feathers, Jason, Jacob, Cow-pook, Is-coh-tim, Kay-kay-map, Tu-per-lan-its-a-kum, Billy, Toh-ton-mol-e-wot, The Snipe, Bold Eagle, and others." *Id.* at 15.

¹⁰² *Id.* at 15.

¹⁰³ *Id.* at 16.

¹⁰⁴ *Id.* at 18.

together and the recent days when they lived apart. First, "the red man received the white man gladly; but after a while difficulties arose."¹⁰⁵ To solve these difficulties, "Wm Penn and the Indians came together . . . they made a Treaty: there was peace." While this treaty "worked well when there were few whites, it did not work well when there were many." "When the white man and the red man lived together on the same ground, the white man got the advantages and the red man passed away."¹⁰⁶

¶ 65. In order to help the red man, the Great Father Andrew Jackson decided the Cherokee and their leader John Ross should live on land separate from the whites. Jackson said, "I will take the red man across a great river into a fine country where I can take care of them." The United States, "gave John Ross and his people a tract of land into which no white man could go without their consent; they sent them an agent, they had schools, they had mills, they had shops, they had teachers, they had farmers, they had doctors."¹⁰⁷

¶ 66. Stevens began the Thursday, May 31st, Council by summarizing what he was after: "[W]e want you to agree to live on tracts of land, which shall be your own and your childrens; and we want you to sell the land you do not need to your Great Father."¹⁰⁸ He then spent a couple of hours generally describing what the Great Father was willing to pay for the land. Clothing, tools, mills, houses, farms, teachers, craftsmen. Rights to hunt, fish, gather and pasture would to be protected as before. Peace would be negotiated with the Blackfeet in Buffalo Country. And, an agent would be appointed to carry out the treaty.¹⁰⁹

¶ 67. It was then Joel Palmer's turn to sell the reservation plan. He began, "over Three hundred and sixty years ago . . . came a chief with several of his brethren in three ships."¹¹⁰ Like Stevens, Palmer thought whites and Indians could not live together. "There were many causes for this; a portion of the Indians whose hearts were not good, stole the property belonging to these people; the whites retaliated by whipping and ill treating them. That was the first offense on the part of the Indians; the whites had long been without women and they often took forcibly the women of the Indians; this induces them on their part to retaliate; these difficulties continued from bad to worse until finally there was war."¹¹¹

¶ 68. In what the tribes assembled could have easily

¹⁰⁵ *Id.* at 20.
¹⁰⁶ *Id.* at 21.
¹⁰⁷ *Id.*
¹⁰⁸ *Id.* at 24.
¹⁰⁹ *Id.* at 24-27.
¹¹⁰ *Id.* at 27.
¹¹¹ *Id.* at 28.

interpreted as a threat, Palmer described the outcome of the war, "a few white men were killed and many Indians were killed; there were more Indians killed than white men because we had better arms and know how to make them."¹¹²

¶ 69. To prevent these wars, the President "proposed to have a district of country set aside for the Indians to live in that no white man should live there."¹¹³ Those Indians which agreed to the proposition "have since been learning and continued to learn and prosper, and are now a great happy and good people."¹¹⁴ Those who refused to agree suffered a terrible fate: "What is the condition of that people? Those who thought themselves very wise and refused to take the advice of the white people those who continued to make war upon our people? Their game was all killed, they had nothing to eat, they fled to the mountains then they continued to live but a few years of miserable existence, until they were finally overtaken by more powerful tribes and all killed."¹¹⁵

¶ 70. Palmer summarized his message: "all experience we have had with Indians these three hundred and sixty years shows us that the white man and the red man cannot live happily together; although we may live near together there should be a line of distinction drawn so that the Indians may know where their land is and the white man where his land is."¹¹⁶

¶ 71. At the request of Young Chief (Cayuse) the council adjourned for a day of feasting. When the parties reconvened on Saturday, June 2, Palmer picked up from where he left off. He wanted to make certain the tribes knew whites would overrun them, and that they had no choice. "You may ask, why do they come? Can you stop the waters of the Columbia river from flowing on its course? Can you prevent the wind from blowing? Can you prevent the rain from falling? . . . Like the grasshoppers on the plains: some years there will be more come than others, you cannot stop them."¹¹⁷

¶ 72. Palmer argued it was urgent to act, "[I]f we enter into a treaty now we can select a good country for you; but if we wait till the country is filled up with whites, where will we find such a place?"¹¹⁸ He advised, "My heart is that it is better for you to enter into a treaty now with us."¹¹⁹

¹¹² *Id.*
¹¹³ *Id.* at 29.
¹¹⁴ *Id.* at 30.
¹¹⁵ *Id.* at 30.
¹¹⁶ *Id.*
¹¹⁷ *Id.* at 33.
¹¹⁸ *Id.* at 34.
¹¹⁹ *Id.*

¶ 73. After Palmer's speech, Stevens called upon the tribal leaders to speak. None were anxious. Five Crows was tired, but did question, "Do you speak true that you call me brother?"¹²⁰ He reminded Palmer and Stevens that the commandments said "you shall not take any thing without payment" and that the thief would be sent to hell.¹²¹

¶ 74. Pee-o-pee-mox-a-mox demanded that "you should listen when any Indians speak" and complained that "the whole has been prearranged in the hearts of the Indians" by Stevens.¹²² He said he knew the value of treaties from his experience in California. But most of all, he complained Stevens and Palmer had been dishonest and insincere. "We have not seen in a true light the object of your speeches; as if there was a post set between us." "You have spoken in a round about way; speak straight." "You have spoken in a manner partly tending to Evil. Speak plain to us."¹²³

¶ 75. Stevens announced, "our Great Chief does not want us to do business" on Sunday, and the council was adjourned until Monday. Upon reconvening, Stevens invited the Indians "to open your hearts and speak freely." After a long pause, Lawyer advised Stevens, "If you will designate some one to speak first he will speak. If you do not they will sit here all day without speaking."¹²⁴

¶ 76. Lawyer then asked specifically whether Stevens spoke on behalf of God or the President: "Is it from the man that made us, My Chief, or is it from your own people?" He thought he knew the answer. "I think it is from the white people; from where the white people is they have been dying and dying, and are yet dying . . . and here you see these many of us yet and still living."¹²⁵

¶ 77. Nevertheless, Lawyer then made a dramatic announcement to the council. He and the Nez Perce were willing to sign a treaty, willing to make a law and create a reservation. Lawyer explained: "It was not for nothing I have been listening to you. My country is poor it is a trifling country. You see the map the marks of our country, one stream runs one way and another runs another way, it is all rock. My Chief, but the big Chief from the light (the East) said to you go and talk to these people and you have done it, he says go there to take care of your white people and your red people and you have done it. As long as the Earth stands take care of the people; he said to the

¹²⁰ *Id.* at 35.

¹²¹ *Id.*

¹²² *Id.*

¹²³ *Id.*

¹²⁴ *Id.* at 37.

¹²⁵ *Id.*

white people and the red people all as one let us listen to the laws, and when the earth is done away with there is the end of the law, and that is the reason you see us good and we see you good."¹²⁶

¶ 78. Pe-at-tan-at-tee-miner then said his mind was the same as Lawyer, and added, "[M]y land it is for you and for me. I shall do you no wrong and you do me none, both our rights shall be protected forever; it is not for ourselves here that we are talking, it is for those that come that we are speaking."¹²⁷ U-u-Sin-mull-e-cun (Nez Perce) agreed, "What the Lawyer has said is my heart."¹²⁸ Fah-hah-tsil-pilp, or the Red Bear, said "I like your talk very much as I have heard it."¹²⁹

¶ 79. Tip-pee-il-lan-ah-cow-pook, or the Eagle from the Light (Nez Perce), taking a cue from Stevens and Palmer, reviewed the history from the Nez Perce point of view. It was the story of a Nez Perce quest for truth ending in death. "I like the President's talk; I am glad of it when I hear it here and for that reason I am going to tell you a tale. The time the first white men ever passed through this country, although the people of this country were blind, it was their heart to be friendly to them. . . A long time ago they hung my brother for no offence, and this I say to my brother here that he may think of it. Afterwards came Spalding and Whitman. They advised us well and taught us well, very well. . . And Spalding sent my Father to the East . . . His body was never returned."¹³⁰

¶ 80. After explaining that his people had been friendly to the Whites, and helped them at the time of the Whitman killings, Eagle from the Light continued, "At the time the Indians held a grand Council at Fort Laramie. I was with the Flatheads and I heard there would be a council this side, next year. We were asked to go and find counsel, friendship and good advice. Many of my people started and died in the country. Died hunting what was right. There was a good many started there on Green River, the small-pox killed all but one. They were going to find good counsel in the East; and here I am looking still for counsel, and to be taught what is best to be done."¹³¹

¶ 81. Eagle from the Light concluded, "And now look at my peoples' bodies scattered everywhere hunting for knowledge, hunting for someone to teach them to go straight. . . Look at that, it is the tale I had to tell you, and now I am going to

¹²⁶ *Id.* at 38.
¹²⁷ *Id.*
¹²⁸ *Id.* at 39.
¹²⁹ *Id.* at 40.
¹³⁰ *Id.* at 41.
¹³¹ *Id.*

hunt friendship and good advice."¹³²

¶ 82. Leaders from other tribes were not so anxious to agree, and challenged Stevens and Palmer. Staachas (Cayuse) demanded, "Who is it that is going to speak straight for all of us. Now I want the whites and the Indians to show all their hearts."¹³³ Pee-o-pee-mox-a-mox (Walla Walla) said he was very uncertain, "My heart was heavy, my heart has to separate so, that was my heart. . . I like you Americans; and I like the Hudson Bay Co. people by which means I am lead this way and that way."¹³⁴ He could not decide because there had been no mention of the particular lands which were to make up the reservation. "If they had mentioned the lands they had spoken of then I should have understood them . . . when they mention the lands then I shall know."¹³⁵

¶ 83. Stevens drew his own conclusions from the comments of the various leaders. "We think we know your hearts. You are willing to make a bargain. You want to know exactly the terms."¹³⁶

¶ 84. Of course the most important term to everybody at the council was the lands to be designated for the tribes. Stevens and Palmer had been speaking of reservations abstractly to avoid this very question, to avoid angering the various tribes. Finally, Stevens faced the problem. He proposed two reservations. One would be in the Nez Perce Country for the Nez Perce, Cayuses, Walla Wallas, Umatillas and Spokanes. The other would be in Yakama Country for the Yakamas, Colvilles, O-kin-a-kunes, Palouse, Pesquouse, Klit-a-tats, and other bands lower on the river.¹³⁷

¶ 85. Stevens spoke quickly to explain his proposal, "I will give briefly the reason for selecting these two Reservations. We think they are large enough to furnish each man and each family with a farm, and grazing for all your animals. There is especially in winter grazing on each Reservation. There is plenty of Salmon on these Reservations, there are roots and berries. There is also some game. You will be near the Great Road and can take your horses and your cattle down the river and to the Sound to market. . . . We can better protect you from bad white men there. We can better prevent the trader and the preacher all in one man going there."¹³⁸

¹³² *Id.* at 41-42.

¹³³ *Id.* at 39.

¹³⁴ *Id.* at 39-40.

¹³⁵ *Id.* at 40.

¹³⁶ *Id.* at 42.

¹³⁷ *Id.* at 43-44.

¹³⁸ *Id.* at 43.

¶ 86. Stevens invited the tribes to make their own proposal. "We want you to think about this and see if you like it. You may think the Reservations are not good. If not you will say so. The Cayuses, the Walla Wallas, the Umatillas, may prefer the Yakama to the Nes Perces Reservations, and they may not like either."¹³⁹ Palmer then adjourned for the day, assuring the tribes, "[W]e want you to hear the whole, and when you hear all I think you will say it is good."¹⁴⁰

¶ 87. When the council convened the next day, Tuesday, June 5, Stevens began by explaining the boundaries of the Nes Perce Reservation using a large scale map. Each tribe on the reservation was to be on equal footing and have its own district, with a blacksmith, a school and a farmer. Each would have its own Head Chief who would be provided a salary and farm. There would be an agent, an agricultural and industrial school and a tin shop located centrally and available to all the tribes. There would also be a right to pasture, hunt, fish and gather outside the reservation. In addition, the tribes would be paid for their lands. One hundred thousand would be spent in the first year in settling the tribes on the reservation. An additional \$250,000 would be paid to the tribes over the following 20 years.¹⁴¹

¶ 88. After Stevens gave a similar explanation of the Yakama Reservation, Palmer rose to endorse the proposal and to encourage the tribes to agree. He said, "You may not understand all the advantages of the propositions that have been made to you; but they are for your benefit and those who come after you; as a chief desiring to promote your interest, I say it is good; that I would not deceive you; the Great Spirit who knows the heart of all men knows that I desire to promote your good."¹⁴²

¶ 89. Stevens and Palmer spent all day describing in detail their proposal. Palmer adjourned the council by pressing the Indians for a decision, "If any of you wish to speak now we will listen to you. Or if you can make up your minds so as to give us an answer this evening come and do so and we will be ready to receive it."¹⁴³

¶ 90. Stachas (Cayuse) accepted the invitation to speak and stated his refusal to agree, "If your mothers were here in this country who gave you birth, and suckled you, and while you were sucking some person came and took away your mother and left you

¹³⁹ *Id.*
¹⁴⁰ *Id.* at 44.
¹⁴¹ *Id.* at 44-49.
¹⁴² *Id.* at 49.
¹⁴³ *Id.* at 51.

alone and sold your mother, how would you feel then?"¹⁴⁴ Stevens had proposed the Cayuse surrender all their land. Stachas made his counter-proposal, "I name three places for myself, the Grande Ronde, the Touchet towards the mountains and the Tucannon."¹⁴⁵

¶ 91. The long silence which followed expressed the unwillingness to agree of all tribes except the Nez Perce. Still, Stevens pushed for a decision the next day and closed by saying, "We will tomorrow after you have spoken state what we think. Come early in the morning and let us see if we cannot agree before night."¹⁴⁶

¶ 92. Not only was no decision reached the next day, for reasons that are not explained in the *Official Proceedings* no council was held. When deliberations resumed on Thursday, June 7th, Stevens invited, "My brothers, we expect to have your hearts today, let us have your heart straight out."¹⁴⁷

¶ 93. Lawyer (Nez Perce) spoke a second time for his people. He started with the arrival of whites by ship, "We also know the white people pass about on the waters as they wish to. I do not know what they find in travelling about on these waters or what they are hunting, whether it is timber, leaves, grass or what."¹⁴⁸ From this beginning the Nez Perce had always been friendly with the whites, and sought knowledge of their laws. "From the time of Columbus and from the time of Lewis & Clark we have known our friends: we poor people have known you as brothers . . . some [Nez Perce] started in that direction (east) . . . and returned after they could see a little and told us about the Great Spirit; they told us the laws for the poor people." The Nez Perce were willing to agree. "My Chief [Ellis] said our old laws are poor, the new laws we are getting are good laws, are straight."¹⁴⁹

¶ 94. Stevens then called upon others, hoping they would agree. But Young Chief (Cayuse) explained that he remained blind, even though "Lawyer sees and he takes hold."¹⁵⁰ He said, "I do not see the offer you have made us yet. If I had the money in my hand then I would see."¹⁵¹

¶ 95. Young Chief went on to explain other reasons why he could not agree, "I wonder if this ground has anything to say . . . The Earth says, that God tells me to take care of the Indians

¹⁴⁴ *Id.*
¹⁴⁵ *Id.*
¹⁴⁶ *Id.* at 52.
¹⁴⁷ *Id.*
¹⁴⁸ *Id.* at 52-53.
¹⁴⁹ *Id.* at 54.
¹⁵⁰ *Id.* at 55.
¹⁵¹ *Id.*

on this earth: the Earth says to the Indians that stop on the Earth feed them right. . . . God has given our names and we are told those names: neither the Indians or the Whites have a right to change those names. . . . You Indians who take care of a certain portion of the country should not trade it off unless you get a fair price."¹⁵²

¶ 96. Five Crows (Cayuse) agreed with Young Chief. So did Pe-pe-mux-mux (Walla Walla) who said, "I do not see the offer you have made to the Indians. I never saw these things with my father. My heart cried very hard when you first spoke to me, the same as if I was a feather."¹⁵³ He was only willing to agree to a right to pass through his country, "The whites may travel in all directions through my country we shall have nothing to say to them providing they do not build house on our land."¹⁵⁴

¶ 97. Owhi (Yakama) explained that he, like Young Chief, could not agree because he feared punishment from God: "God named this land to us that is the reason I am afraid to say anything about this land. I am afraid of the laws of the Almighty . . . Shall I steal this land and sell it? . . . Shall I give the lands that are a part of my body and leave myself poor and destitute? . . . I love my life is the reason why I do not give my lands away. I am afraid I would be sent to hell."¹⁵⁵

¶ 98. The Cayuse, Walla Walla and Yakama leaders criticized Lawyer and the Nez Perce for not joining with them in the council. Pe-pe-mux-mux said, "I thought these Indians were all the same as one, all alike . . . Now I will speak about Lawyer. I think my friend has given his lands, that is what I think from his words."¹⁵⁶ Five Crows said, "We have been as one people with the Nez Percés heretofore; this day we are divided."¹⁵⁷ Eagle from the Light explained his position, "These people have been talking among themselves as though there was two and when I heard what they had to say I said very well; let us go as two."¹⁵⁸

¶ 99. The decision of the Nez Perce to chart their own course had apparently been made even before the council began. On the day before the first session, Stevens visited Lawyer at his lodge. An old wound suffered at the battle of Pierres Hole made it difficult for Lawyer to get about. While at the lodge, several Nez Perce chiefs came to tell Lawyer that the Cayuse and Walla Walla wanted to hold a council. Lawyer adamantly refused, "What have we to say to the Cayuses or Pee-pee-mox-a-mox? What

¹⁵² *Id.*
¹⁵³ *Id.* at 56.
¹⁵⁴ *Id.*
¹⁵⁵ *Id.* at 57-58.
¹⁵⁶ *Id.* at 56.
¹⁵⁷ *Id.* at 63.
¹⁵⁸ *Id.* at 75.

are their hearts to us? Did we propose to hold a council with them or ask them for advise? Our hearts are Nes Perse hearts and we know them. We came here to hold a great council with the Great Chief of the Americans, we know the straight forward truth to pursue and are alone responsible for our actions. . . . We have our own people to take care of, they give us enough trouble, and we will not have the Cayuse troubles on our hands."¹⁵⁹

¶ 100. To explain the Nez Perce decision, Lawyer took out a book in the Nez Perce language which contained the advice of Chief Ellis, a former leader. Ellis had given this advice, "Whenever the Great Chief of the Americans shall come into your country to give you laws, accept them!"¹⁶⁰

¶ 101. Joel Palmer responded to the Cayuse, Walla Walla and Yakama with a haughty series of rhetorical questions, "The Young Chief says he does not see what we propose to give them. . . . Can we bring these saw mills and these grist mills here on our backs to show these people? Can we bring the blacksmith shops, the wagons & tools on our backs to show them at this time? . . . How long will these people remain blind. We came to try to open their eyes they refuse the light."¹⁶¹

¶ 102. Palmer explained their lands were "partched up plain" and worth not one half of what he had offered to pay for it. Palmer also warned, "Gold has been found in the country above yours. Our people are very fond of it. When our people hear this they will come here by hundreds, among these who come there will be some bad people, those bad people will steal your horses and cattle. There are but few of you, you cannot prevent it when you are scattered over a great extent of country, you cannot prevent it."¹⁶²

¶ 103. Palmer closed by pleading his sincerity, "We do not come among you as traders we come bearing the words of our Great Chief. If you refuse to receive it our hearts will be sad. Our hearts will be sorry for these chiefs for we like them. Our hearts will be sorry and bleed for all these old men. Our hearts will be sorry and bleed for these young men. Our hearts will be sorry and bleed for these women and children."¹⁶³

¶ 104. Despite Palmer's exhortations, tribal leaders were unwilling to agree. Cam an pellow (Cayuse) said "How do you show your pity by sending me and my children to a land where there is nothing to eat but wood? . . . The laws of God are not alone for

¹⁵⁹ *Id.* at 11-12.

¹⁶⁰ *Id.* at 12.

¹⁶¹ *Id.* at 58.

¹⁶² *Id.* at 59.

¹⁶³ *Id.* at 60.

you, they are for me as well."¹⁶⁴ Woa-lish-wam-pum said, "Your words since you came here have been crooked. That is all I have to say."¹⁶⁵

¶ 105. In the face of these refusals, Stevens adjourned until the next day while still trying to bring the council to a close. He said, "we have to get through the business of the Nez Perces so that they may get home, they have a long journey before them. . . . We want every person to come early."¹⁶⁶

¶ 106. Young Chief opened the council on Friday, June 8, by explaining why he was unable to agree to the proposal made. "We have so many horses and cattle in this country is the reason we were troubled. Your marking out the country is the reason it troubles me so and has made me sit here without saying anything. You Americans, your forefathers are dying in your own country, as many of your people are wealthy in stock it requires a large tract to keep them. . . . I cannot take the whole country and throw it to you. . . . You embraced all my country, where was I to go, was I to be a wanderer like a wolf. Without a home, without a house I would be compelled to steal, consequently I would die."¹⁶⁷

¶ 107. Stevens and Palmer finally came to realize they would not get agreement on their proposal for two reservations. So, Palmer proposed a third reservation for the Walla Walla, Umatillas and Cayuse. Palmer described the mills and schools and shops that would be built there, and the money that would be paid to these tribes.

¶ 108. It is clear from the minutes that this proposal had been discussed before the session began, and that the Walla Walla, Cayuse and Umatilla leaders had agreed. Pee--Pee-Mox-Mox (Walla Walla) confirmed the agreement he had reached with Palmer, and said that he would now accept the gifts and provisions that had been earlier offered. Joseph (Nez Perce) and Red Wolf (Nez Perce) spoke briefly to signify their agreement.

¶ 109. Only the Yakamas continued to refuse to agree. Kam-i-ah-kan said, "I wish the Americans to settle on the wagon route; we do not confine them to the road; they may settle about the road so that the Indians may go and see them."¹⁶⁸ Scloom said, "[W]hen you give me what is just for my land you shall have it."¹⁶⁹

¹⁶⁴ *Id.* at 61.

¹⁶⁵ *Id.*

¹⁶⁶ *Id.* at 63.

¹⁶⁷ *Id.* at 64.

¹⁶⁸ *Id.* at 69.

¹⁶⁹ *Id.*

¶ 110. Then, while the parties were on the verge of reaching an agreement, a powerful and disruptive force rode into the council from the east. It was announced that the influential Nez Perce leader Looking Glass had arrived from Buffalo Country. Stevens tried to make the best of the announcement, "I am glad Looking Glass one of your chiefs is coming, he is a friend of Kamiakun . . . let his first glance be upon you sitting here."¹⁷⁰

¶ 111. Just as Stevens hoped, Looking Glass rode onto the council grounds to see the negotiations under way. But, he was outraged. Looking Glass said, "My people what have you done? While I was gone you sold my country."¹⁷¹ The council adjourned.

¶ 112. The parties did not reconvene until 2 o'clock the next day, Saturday, June 9th. But in the interim, in private talks Stevens and Palmer had managed to gain the agreement of all the principal leaders present. Stevens opened by saying, "My friends, Today we are all I trust of one mind. Today we shall finish the business which brought us together."¹⁷² The three treaties had been drafted, and Stevens briefly reviewed the provisions of each of them.

¶ 113. Stevens then invited Looking Glass to speak, and must have been surprised to learn the agreement was not as secure as he had thought. Looking Glass insisted that the Nez Perce and United States should leave each other alone. He said, "A long time ago the Great Spirit spoke to my children. I am from the body of my parents and I set on a good place. . . . Why do you want to separate my children and scatter them all over the country? I do not go into your country and scatter your children in every direction."¹⁷³

¶ 114. Looking Glass wanted assurance that if he agreed, whites would be kept out of his country. Three times he asked, and three times Stevens and Palmer promised:

I want to know if an Agent will stay up in my country?
Stevens promised, As long as there are people.

Will the Agent be there that long to keep the whites from pushing into our country?
Palmer promised, "Certainly."

Will you mark the piece of country that I have marked and say the Agent shall keep the whites out?

¹⁷⁰ *Id.* at 67-68.

¹⁷¹ *Isaac I. Stevens* at 220-221.

¹⁷² *A True Copy of the record of the Official Proceedings at the Council in the Walla Walla Valley* at 70.

¹⁷³ *Id.* at 71-73.

Palmer promised, None will be permitted to go there but the agent and the persons employed, without your consent.¹⁷⁴

Looking Glass indicated the line he wanted, and explained, "The reason why that shall be the line is that they want more room for their horses and cattle."¹⁷⁵

¶ 115. Cayuse leaders were encouraged by the strong talk of Looking Glass. Young Chief said, "That is the reason I told the Governor to let it be till another time . . . I heard that Looking Glass was coming."¹⁷⁶ A short while later he said, "The President is your Chief and you do what he tells you. That is the reason the Looking Glass marked out the line he wanted: he is the head Chief."¹⁷⁷ Three Feathers said, "Looking Glass is speaking, we look upon him as a Chief."¹⁷⁸

¶ 116. Looking Glass claimed a broad authority to speak, "You see my body it is not divided, it is one body as these are all my children (pointing about)."¹⁷⁹ "It was my children that spoke yesterday and now I come and hear them speak. I asked my children what was their hurry? They knew that I was coming. Why did they run and speak till I came: that is the reason I marked it bigger. I wanted to talk with you and have you talk with me."¹⁸⁰

¶ 117. Stevens argued that the Nez Perce, the Walla Walla and the Cayuse had all already agreed, and that should be the end of it. Palmer added, "Do you wish to throw all we have said to you behind you. Shall we like boys say yes today and no tomorrow?"¹⁸¹

¶ 118. Billy from the Nez Perce complained about Looking Glass, "This is just putting it off further and making us more tired. You have no pity on us. . . . I thought we had appointed Lawyer our head Chief and he was to do our talking, that is the reason why I have spoken."¹⁸²

¶ 119. Not only did Looking Glass propose a different reservation line, he proposed to change the treaty process: "You said you would send this talk to the President and if he says yes . . . then we will talk."¹⁸³ Stevens demanded that the tribes

¹⁷⁴ *Id.* at 73.
¹⁷⁵ *Id.* at 74.
¹⁷⁶ *Id.*
¹⁷⁷ *Id.* at 77.
¹⁷⁸ *Id.* at 74.
¹⁷⁹ *Id.* at 76.
¹⁸⁰ *Id.* at 77-78.
¹⁸¹ *Id.* at 77.
¹⁸² *Id.* at 74.
¹⁸³ *Id.*

agree first, "The Prest. has sent me and my brother to make this very agreement. We must agree upon something then it goes to the President and if he thinks it is good then he approves it."¹⁸⁴

¶ 120. Seeing that Looking Glass was not going to agree, Stevens decided to adjourn until Monday. Palmer pressured the tribes, "If the Looking Glass is a Chief I hope he will act as a Chief acts for the good of his people. If we were to say yes to his line our Chief would say No! but if we shall say the line we have marked we believe our Chief will say Yes. Which will you do, take that line or have it all thrown away? Let us act like wise men and not part without doing good for each other."¹⁸⁵

¶ 121. The Council convened for its last session on Monday, June 11. Somehow, over the Sabbath Stevens and Palmer had overcome the opposition of Looking Glass. Stevens' opened the session by declaring, "My children, we have met today for the last time. Every man here present has agreed to a treaty in council."¹⁸⁶ Before presenting the treaties to be signed, Stevens emphasized to the tribal leaders the importance of keeping the promises embodied in the treaties: "We all expect that you all will do what you promised to do. We don't believe you will break your word and make us ashamed of you. I don't believe we shall have to say to the President, 'you have promised, and then broke your promise.' No! We know that you will keep your word."¹⁸⁷ There was far less emphasis upon the obligation of the United States to keep the promises being made.¹⁸⁸ The treaties were then signed.

¶ 122. After the signing, various delegates to the Council made closing speeches. Stevens confined himself to rather immediate concerns. The treaties would be submitted to the President. Presents would be distributed as people left the Council grounds. The various tribes were encouraged to travel to Buffalo Country to treaty with the Blackfeet. Rather arrogantly, Stevens concluded: "Thenceforth you will have me for your Great Chief."¹⁸⁹

¶ 123. Joel Palmer addressed these matters also, but spoke more generally about the treaties. He began: "We have shown you our hearts and you have shown us yours. We commenced a long way apart but now we are together. We are one. I hope we shall

¹⁸⁴ *Id.* at 75.

¹⁸⁵ *Id.* at 78.

¹⁸⁶ *Id.* at 79.

¹⁸⁷ *Id.*

¹⁸⁸ Joel Palmer commented later in passing: "We have not got a great many goods but when this paper goes to the President and he says it is good then we will supply you with other goods, and we shall do all things that we have agreed upon." *Id.* at 82.

¹⁸⁹ *Id.* at 80.

always remain as one and have but one heart."¹⁹⁰ Palmer exhorted all present to live in peace, and emphasized the importance of living according to the treaties:

If your people are foolish and do wrong it is your duty as chiefs to punish them for it. We shall try and prevent the whites from doing wrong to the Indians, and you must prevent your people from doing wrong to the whites. The Treaty provides that if an Indian steals the property of the whites it may be paid for from the annuities. It also provides that if your people steal from other tribes it will be paid for in the same way. We also provide that if the whites take the property of an Indian it must be paid for. The Agent who is the proper person to apply to in case an injury is done you.¹⁹¹

¶ 124. After Stevens and Palmer finished several tribal leaders made their own closing speeches. They too emphasized the importance of abiding by the treaties. However, in contrast with Stevens and Palmer, the tribal leaders emphasized the importance of the whites living up to the treaty. Tin-tin-meet-see said:

We are never the beginners in doing wrong to the whites. All Indians here understood well what has been said. When your white children come into this country they do things at random. (to the Indians) You have heard all that has been said and now let us go home and do right.¹⁹²

¶ 125. Eagle of the Light agreed: "I do not want our hearts to come together wrong, but right, and remain so as long as we are a people, and we will stop the bad people on both sides."¹⁹³ Red Grizzly expressed his concern: "[W]hen Red Owl said your chief wished to say that he wanted you to stop the whites from taking their horses or cattle and if my horses go across the line of the reservation which is a small one I do not want these horses and cattle to be taken off because they are over the line."¹⁹⁴

¶ 126. In the very last words spoken at the Council, Looking Glass was inviting Governor Stevens to another Council: "As so many are now working, some other time you and I will have a heart. I have a good head and a good heart, by and by we will

¹⁹⁰ *Id.* at 81.

¹⁹¹ *Id.*

¹⁹² *Id.* at 83.

¹⁹³ *Id.*

¹⁹⁴ *Id.*

have a talk."¹⁹⁵

THE FISHING CLAUSE

¶ 127. Just as with the treaties west of the Cascades, Governor Stevens knew that a fishing clause was a pre-requisite to any agreement of the Nez Perce. Accordingly he included Article III paragraph 2 in the first draft of the treaty. Stevens and Palmer¹⁹⁶ tried to turn the concession to their advantage by using the clause during the Walla Walla Council as a rhetorical device to persuade the tribes to agree. Stevens explained why the Nez Perce and Yakima Reservations originally proposed were selected:

I will give briefly the reason for selecting these two Reservations. We think they are large enough to furnish each man and each family with a farm, and grazing for all your animals. There is especially in winter grazing on each Reservation. There is plenty of Salmon on these reservations, there are roots and berries. There is also some game. You will be near the Great Road and can take your horses and your cattle down the river and to the Sound to market.¹⁹⁷

¶ 128. On June 5, Stevens pointed out the rivers and the fisheries being secured to the Nez Perce:

Here (showing a draft on a large scale) is a map of the reservation. There is the Snake River. There is the Clear Water river, Here is the Salmon River. Here is the Grande Ronde river. There is the Palouse river. There is the El-po-wow-wee.¹⁹⁸

This is a large Reservation. The best fisheries on the Snake River are on it; there are the fisheries on the Grande Ronde river. There are fisheries on the Os-ker-ma-wee, and the other streams. There are cumash grounds here at this place (pointing to the large cumash grounds of the Nez Perses). We feel if we put you on this Reservation our agent can visit you all and take care of you all.¹⁹⁹

¹⁹⁵ *Id.* at 84.

¹⁹⁶ Palmer was not as inclined to use the clause as Stevens, but he did argue: "You will be allowed to go and catch fish and dig roots the same as the whites; and if any of our people do wrong to you you are not to shoot them, but to go to the Agent." *Id.* at 38. Palmer also took a cue from Stevens and included a fishing clause in a treaty with the Confederated Tribes of Middle Oregon negotiated shortly after the Walla Walla Council. 12 Stat. 963.

¹⁹⁷ *Id.* at 23.

¹⁹⁸ *Id.* at 24.

¹⁹⁹ *Id.*

You will be allowed to pasture your animals on land not claimed or occupied by settlers, white men. You will be allowed to go on the roads, to take your things to market, your horses and cattle. You will be allowed to go to the usual fishing places and fish in common with the whites, and to get roots and berries and to kill game on land not occupied by the whites; all this outside the Reservation.²⁰⁰

¶ 129. Later, at the critical moment when Governor Stevens was trying to persuade the reluctant Looking Glass, he said:

Looking Glass knows that in this reservation settlers cannot go, that he can graze his cattle outside of the reservation on lands not claimed by settlers, that he can catch fish at any of the fishing stations, that he can kill game and can go to buffalo when he pleases, that he can get roots and berries on any of the lands not occupied by settlers.²⁰¹

¶ 130. Governor Stevens reported to the Commissioner of Indian Affairs that the Walla Walla Treaties had reserved to the tribes a "nearly inexhaustible Salmon"²⁰² fishery.

¶ 131. The legal history of the fishing clause has been rendered thus far entirely from the written accounts recorded by United States officials and citizens. There are important Nez Perce accounts of the Nez Perce Treaties. These accounts make the essential role of the fishing clause in the Nez Perce Walla Walla Treaty even more apparent than those previously cited.

¶ 132. Henry E-nah-la-lamkt recounted the importance of fishing and hunting rights in the Walla Walla Treaty to the Nez Perce:

While the treaty did not provide to pay us for the game or fish lost by reason of the large cession made, it did provide that we should still have access to the same . . . [The treaty of 1863 provided] that we still have the right to hunt and fish on any of the lands formerly owned by the Nez Percés. . . . *The thing of the greatest interest to us at that time was the right and possession of the game and fish, and the fact that these were reserved to our people was considered as the greatest compensation for the cessions.*²⁰³ (Emphasis added.)

¶ 133. Yellow Bull was present at the Walla Walla Council

²⁰⁰ *Id.* at 25.

²⁰¹ *Id.* at 43.

²⁰² Isaac Stevens to CIA Manypenny, June 14, 1855.

²⁰³ MEMORIAL OF THE NEZ PERCE INDIANS, 62d Congress, 1st Session, Sen. Doc. No. 97. [Hereinafter cited as MEMORIAL OF THE NEZ PERCE INDIANS.]

but not the 1863 Lapwai Council, and played a prominent part in the Joseph War.

In 1855 our people were scattered over vast areas of country, some of them lived in Montana, a great many in Idaho, some in Washington, some of them lived in Oregon and Wyoming, but they claimed all the territory as far as the villages extend and all the territory in between. The treaty of 1855 was through the efforts of Gov. Stevens and the officials of the United States using their influence on lawyer and the counselors from Idaho Territory. Many of the leading men from the remote parts of the Territory, such as those in Montana and Wyoming, and especially those of Wallowa. We were not consulted as to this treaty, and this is principally the cause of much of the dissatisfaction.²⁰⁴

We also contended that we had the right to the game and fish in this vast territory, whether it was included in the ceded portion or the part that was reserved to ourselves. We were often molested and interrupted in our hunting trips by white people and our rights disputed by white settlers. This, too, brought about trouble and dissatisfaction. Many of our people were killed in the Joseph War and many more died from the hardships they suffered from the removal to the Indian Territory and their return to the north.²⁰⁵ (Emphasis added.)

¶ 134. John Reubens witnessed the 1855 and 1863 Treaties and the 1893 Agreement, and recounted:

At the making of the treaty of 1855 the officers of the Government flattered our people very much, telling them they were glad to meet a treaty-making people; that a treaty was more as a proof of friendship than a sale of land; that they made presents to the Indians of rations. Gov. Stevens told us that even though we made a sale of our land to them we still would have the right to go from place to place and hunt and fish any place on the territory the same as we always did. This same assurance was given us in the treaty of 1863. Now we are denied those privileges. We believe that we should be paid a much larger sum of money for our rights--the fish and game, the streams and springs, roads and highways across this country. We believe that if the Government had protected us in these rights that we would not have had the trouble known as the Joseph War.²⁰⁶ (Emphasis added.)

²⁰⁴ *Id.* at 44.

²⁰⁵ *Id.*

²⁰⁶ *Id.* at 58-59.

¶ 135. Philip McFarland, who was 19 years old at the time the 63 Treaty was negotiated, stated:

After the treaty of 1863 and when our reservation was reduced to a small area we did for many years have access to the game and fish on the ceded lands and the right to roam over the ceded lands at will. Some time about a year after, we received our first per capita payment in 1895. I remember of James Reubens telling our people that we would soon lose our hunting and fishing privileges as the State would pass laws or had passed laws to protect the game. I do not remember, however, of any of our people having been arrested for hunting and fishing until about 11 years ago. Our people always contend and every one understood that we had reserved the fish and game in the treaty of 1855, the treaty of 1863, and even in the agreement of 1893. We have never been paid anything to relinquish these rights and we never did relinquish these rights; on the contrary, we were always assured that we had them until the last few years.²⁰⁷

¶ 136. George Amos gives this account of the Walla Walla Treaty:

In 1855 I was in Montana, and I returned to my people, signed the treaty with the United States. When I returned I learned that the Nez Perces residing in the vicinity of Kamiah had invited all the tribe from all over the country, mountains, streams, and gulches to come to Kamiah for the purpose of electing a head chief. After everyone had collected at Kamiah and they had held council for about one month they selected Lawyer as the head chief of the tribe. After the election the head chief, Lawyer, he told his people that they were requested to come to Walla Walla to meet some officers of the United States Government, but that he did not know for what purpose, so most of the people that were camped at Kamiah went there. When I arrived there I saw the officer of the United States Government and Gov. Stevens, of Oregon, and heard him and others address the people, and he told the people he was going to establish their boundary lines so that they would know where their lands laid. They counceled for many days without coming to an agreement, until some one of the people told the head chief that they would leave the matter to him to determine and they would agree to whatever he did. They could not come to an understanding as to the boundary lines. Gov. Stevens told them that he did not want to take their good lands from them but only the rocky places, the mountains. Chief Lawyer told the people that while we were giving up the rocky mountain lands we were retaining the good lands.

²⁰⁷ *Id.* at 47.

They would put up sawmills for us, cut lumber for us, put up blacksmith shops and supplies, and furnish us with farmers, schools, give us cows, domestic animals, and help us to live a more healthful life. Gov. Stevens told the people that even though they ceded to the Government the hills, mountains surrounding them, they would still have access to hunt and fish on the ceded land and the right to the streams, springs, and fountains, the use of the roads, highways, and passes, and the use of the timber for camping purposes. These privileges would belong to them no matter what conditions came over the country or what laws were passed.²⁰⁸ (Emphasis added.)

¶ 137. While he was not there to witness the execution of the treaties, tribal member Owen Gould offered this interpretation of the "in common with" language:

"In common with the citizens of the territory," was a phrase wisely inserted mainly to protect the few whites who at times had to take fish for sustenance so that their actions would not rile the Indians.²⁰⁹

¶ 138. It is clear from the historical record that the fisheries clause was of paramount importance to both the Nez Perce and the United States at the Walla Walla Council. The thing of greatest interest to the Nez Perce at the Council was the right and possession of the game and fish.²¹⁰ The thing that finally reconciled the Nez Perce and made them inclined to sign the treaty was the reservation of the game and fish rights.²¹¹ Anson Dart had learned as early as 1851 that the Indians of Oregon Territory refused to cede their homelands without reservations of the fisheries.²¹² Joel Palmer, who replaced Dart, understood that without protection of the fisheries there would be no treaties.²¹³ Isaac Stevens was told the same thing when he arrived in Washington Territory in December, 1853, by the oldest settlers in the country and those best acquainted with the Indians.²¹⁴ The fishing clause was as important to the interests of the United States as it was to the interests of the Nez Perce. In his Annual Report for 1853 Commissioner Manpenny pointed out that hostilities with the tribes would involve an amount of expense far exceeding that of purchasing the lands.²¹⁵ As Governor

²⁰⁰ *Id.* at 48-49.

²⁰⁹ Gould, MEMORANDUM OF HUNTING AND FISHING RIGHTS, attached to letter from Fort Lapwai Indian Agent E.W. Jenmark to Commissioner of Indian Affairs, January 13, 1933.

²¹⁰ Affidavit of Henry E-nah-la-lamkt, MEMORIAL OF THE NEZ PERCE INDIANS.

²¹¹ Affidavit of Kol-Kol-Chaw-hin, *Id.*

²¹² Dart to Commissioner of Indian Affairs, November 7, 1851.

²¹³ Joel Palmer to G.W. Manypenny, October 8, 1855.

²¹⁴ Isaac I. Stevens to George W. Manypenny, December 26, 1863.

²¹⁵ Report of the Commissioner of Indian Affairs, November 26, 1853.

Stevens recognized, any other policy would be injudicious, almost impossible and contrary to customary use and natural right.²¹⁶

§ 6. THE 1863 TREATY

¶ 139. Within a year the terms of the Walla Walla Nez Perce Treaty were tested when hostilities between the United States and the Yakamas and their allies broke out. True to their pledge of amity, the Nez Perce refused to join the Yakama and rendered aid to the United States. Colonel George Wright negotiated a treaty of "peace and friendship" with the Nez Perce on July 4, 1858. There was to be "perpetual peace between the United States and the Nez-Perces tribe."²¹⁷ In the event of war, the Nez Perce agreed to aid the United States with men to the extent of their ability, with arms and provisions to be provided by the United States. The United States promised to aid the Nez-Perces with troops, expenses to be paid by the United States. Any disagreements were to be "settled by their respective chiefs in friendly council."²¹⁸

¶ 140. In 1864, Chief Lawyer recounted the aid rendered by the Nez Perce:

We have always been with the whites. We fought with Major Haller, with Col. Wright and Col. Steptoe, and with the latter our blood was mingled with yours, and when defeated, had not Timothy and Levi conducted them out of the country, they would have all be killed.²¹⁹

¶ 141. The Lapwai Treaty Council was precipitated by E.D. Pierce and the Clearwater gold rush which followed him. The policy of breaching that clause of the 1855 Treaty which guaranteed to the Nez Perce "exclusive use" of their Reservation, and pursuing a council to amend the treaty, was apparently created in Pierce's camp on the Clearwater in the Fall of 1860. It was Pierce's third clandestine visit to the Reservation. Agent Cain who was responsible for the Nez Perce Reservation traveled to the camp from his post in Walla Walla, ostensibly to order Pierce and his comrades off the Reservation. In a report filed after this meeting, Cain recommended that a council be called to amend the treaty, and that the military be used in the

²¹⁶ Isaac I. Stevens to George W. Manypenny, December 26, 1853. S.Doc. 34, pp. 6-7.

²¹⁷ H. Clay Wood, *The Status of Young Joseph and His Band of Nez Perce Indians under the Treaties between the United States and the Nez-Perce Tribe of Indians and the Indian Title to Land* (Assistant Adjutant General's Office, 1876) p. 23.

²¹⁸ *Id.* at 24.

²¹⁹ "Lawyer's Comments," attached to a letter from Caleb Lyon of Lyonsdale to Commissionier of Indian Affairs Wm. Dole, August 22, 1864.

meantime to intimidate and appease the Nez Perce, thereby avoiding war.

¶ 142. Cain's recommendation went to Superintendent of Indian Affairs for Washington Territory Geary, and then to the Commissioner of Indian Affairs, and in the spring of 1861 the Senate considered the idea but failed to act. Geary and Cain were not to be deterred by a lack of Congressional authority; in April of 1861 they called a council and negotiated the "articles of agreement" they wanted. There were four articles. One granted permission to whites to mine that portion of the Reservation north of the Clearwater River. Two promised the Nez Perce that no whites would be allowed in that portion of the Reservation south of the Clearwater. Three promised that U.S. laws regulating trade with Indians would be enforced. And, four promised that the United States would maintain a military force sufficient to protect the Indians in the rights secured to them. Cain, of course, had no authority to make his promises, and no power to perform them.

¶ 143. Having bought a little time, Geary and Cain, through the Commissioner, continued to seek Congressional approval and budget for a treaty council. The Indian Appropriation Act passed in June of 1862 provided \$40,000 and authorized a new council. The Commissioners appointed to conduct the council found it convenient to postpone the meeting until the Spring of 1863. The council was scheduled to open on May 10.

¶ 144. The Commissioners were delayed at The Dalles for a couple of days waiting for a steamship to take them on up the Columbia, and didn't arrive in Lapwai until May 11. They immediately convened the Council to discover that only Head Chief Lawyer, who resided near the Agency, was present. The Commissioners were told that the other tribal leaders had been delayed by the wet weather, which had prevented them from putting in their crops as early as usual.

¶ 145. Superintendent Hale reported to the Commissioner that "evil disposed persons" had been telling the Nez Perce that the soldiers were stationed at Ft. Lapwai for the purpose of driving them from their homeland by force. Hale at once assured the Nez Perce that the troops were not there to drive them away, and that the purpose of the Council was to "council with them as to what was best to be done under the peculiar circumstance in which they found themselves by reason of the discovery of gold in their country."²²⁰ Hale also reported that "Many of them had heavy hearts in looking forward to the Council, knowing that its

²²⁰ Report of C.H. Hale, Superintendent of Indian Affairs, W.T., to Wm. P. Dole, Commissioner of Indian Affairs, June 30, 1863. [Hereafter cited as *Hale Report*.]

object was to induce them to consent to relinquishing a part of their lands to which the great body of the tribe were manifestly very averse."²²¹

¶ 146. At Chief Lawyer's request, the Council was reconvened on Wednesday, May 13. Lawyer requested that Perrin Whitman be brought to the Council to interpret for the Nez Perce. They considered Whitman more familiar with their language than the other interpreters present. Further, they thought that both parties might have "some hard things to say," and wanted the discussions to be "plainly or sharply interpreted." They particularly did not want Rev. Spaulding to have to do this job because "he was their Teacher, and they did not wish to put harsh words on his lips." In addition, they thought the disaffected or disloyal bands would object if the interpreters were chosen from amongst those who lived there. The Commissioners immediately assented, and sent Agent Anderson to Salem for Whitman.²²²

¶ 147. Superintendent Hale requested that Lawyer send messengers to the various bands urging them to come to the Council, and decided to explore the interior of the Reservation, particularly, the Clearwater River and the Nez Perce village at Kamiah. He was impressed by what he saw. At all the spots adaptable for agriculture, which were numerous but not very extensive, he found villages with wheat, corn, peas and potatoes growing luxuriantly. The largest village was at Kamiah, "situated on the bank of the South Fork of the Clearwater and "extending along the stream for a distance of about ten miles." With Lawyer's Creek the Nez Perce were "able to irrigate the entire plain, which [was] dotted with numerous Indian farms, exhibiting encouraging signs of thrift." Numerous and extensive bands of horses and quite a number of fine cattle were grazing on the border of the plain, on the lofty hills. The party returned to Lapwai over a rolling upland, "clothed with a most luxuriant growth of bunch grass, exactly suited for purposes of grazing."²²³

¶ 148. The weather continued wet and rainy, and the Nez Perce continued to be delayed. However, by the 19th, a thousand had gathered at the Council ground. An influenza epidemic raced through the Nez Perce camp; "scarcely a lodge was free from it, and in some of the lodges there were as many as four and five down at once." Three or four persons suddenly died. Finally, on the 22d, Dr. Baker from Lewiston was brought to the Council Ground to attend to those stricken. While several more died, the

²²¹ *Id.*

²²² *Synopsis of the preliminary and official proceedings of a council held in the valley of the Lapwai, Washinton Territory* p. 19. [Hereinafter cited as *Synopsis of Proceedings.*]

²²³ *Hale Report* at 12-13.

epidemic eventually abated.²²⁴

¶ 149. Then, on May 25th, while the epidemic still raged and before Perrin Whitman arrived to interpret, Superintendent Hale became impatient and opened the Council. He began by trying to dispel Nez Perce anxiety about the presence of so many troops:

We intend to act with perfect justice towards you in the sight of God. The Govt. of the U.S. desires to act justly towards you, and to preserve you against the injustice of men who would harm you and do you harm. It is for this that your Great Father the President of the United States has placed troops here. They will protect you, to see that justice is done to you, and not to drive you away from your homes as some bad men have told you.²²⁵

¶ 150. Apparently this assurance was disingenuous. Hale used the troops to have the Palouse Indians driven away from the Council.²²⁶ They were also important as a threat to the Nez Perce. Hale reported to the Commissioner: "[I]f it had not been for the force, which General Alvord had very considerably placed at Fort Lapwai with orders to remain until the Council should be dissolved, it is highly probable that we should have had serious difficulty before the close."²²⁷

¶ 151. Hale then moved right to the point of what he wanted:

We do not propose that you should leave your own country, we do not wish it, we only desire that you would relinquish such portions of your reservation as you do not really need.²²⁸

¶ 152. Despite what he said, Hale did in fact want the Nez Perce removed entirely from their homeland. From the time Agent Cain visited E.D. Pierce's gold camp in the fall of 1860, the United States sought to remove the Nez Perce entirely if possible. That was the Commissioner's proposal to Congress. However, the Nez Perce refused to move, and apparently Superintendent Hale did not think the United States could forcibly remove them. During the winter prior to the Council, Hale had instructed the local agent to ascertain the views of the Nez Perce:

²²⁴ *Id.* at 13.
²²⁵ *Synopsis of Report* at 21.
²²⁶ *Hale Report* at 14.
²²⁷ *Id.* at 15.
²²⁸ *Synopsis of Proceedings* at 21.

It was soon ascertained that it would be impossible to find outside of their own reservation a region of country suited to this people, upon which there could be any reliance for a permanent abode. Besides, if there were, it would have been of no avail, for they would have refused to enter into any arrangement whatever that would have required them to leave their own country.²²⁹

¶ 153. Hale then described the boundaries of the smaller reservation he was proposing. Why should the Nez Perce consent to sell the remainder? Hale offered them protection from the whites: "[W]e wish to bring you nearer together, so that your rights, your lives, and your property can be better protected."²³⁰ And, Hale offered them an allotment, a farm forever:

This land in the valley shall also be surveyed into lots, so that each of you can have a farm in his own right, and have it secured to him by a paper just as the whites do, then nobody can disturb you. The land thus given by the paper will be yours while you live, then your childrens, and when they die, it will belong to their children.²³¹

Hale closed the session by stating that more about the proposal would be discussed the next day, and urging the Nez Perce: "Think about what has been said, and see if it is not best for you to settle down as we propose, and become a farming people."²³²

¶ 154. Commissioner Hutchins spent the Council session on May 26 explaining the payments and other advantages the Nez Perce would receive under the amended treaty. The payments promised under the Stevens Treaty would be made. Each family would have an allotment, fenced and ploughed. The reduced Reservation would belong entirely to the Nez Perce. The United States would pay debts owing to the Nez Perce which arose out of the war of 1856. In addition to all these things, Commissioner Hutchins promised that \$81,200 would be spent during the first year after the treaty to provide mills and blacksmith shops to Kamiah, and to provide hospitals, schools and other services.²³³

¶ 155. At the completion of Hutchins' speech, the Nez Perce were ready to speak. Ute se mil e cum understood the proposal, but challenged its authority:

²²⁹ *Hale Report* at 12.
²³⁰ *Synopsis of Proceedings* at 21.
²³¹ *Id.* at 22.
²³² *Id.*
²³³ *Id.* at 22-23.

When did the order for this proposition you have made come from your government. I feel responsible to the Government and wish to know, if this comes from it, when it came, whether in the fall, in the winter or this spring? State it distinctly for we wish to know.²³⁴

¶ 156. Hale answered by explaining the events leading up to the Council. Then Head Chief Lawyer declared the allegiance of the Nez Perce to law and the Stevens Treaty, and questioned why the United States had not performed its promises:

As for me and my Chiefs, we are governed by law, we are here today to adhere to the treaty that has been made, and which we on our side have kept. . . . "[M]y people believe the law of God is binding on us and on you, for the law is sacred. . . . You have broken the treaty, not we. . . . We have been looking and we have been waiting, many articles in that treaty have not been fulfilled by the Government."²³⁵

Hale answered by saying that the Stevens treaty would be read tomorrow, for "perhaps we do not understand it."²³⁶

¶ 157. The Wednesday, May 27th session began with a reading of the Stevens Treaty, and ended with Superintendent Hale trying to explain away the many breaches by the United States: "We do not claim that in all respects the treaty has been carried out, but we claim that the President, the Government of the United States have endeavored to fulfill it."²³⁷ Hale claimed money had been appropriated by Congress, but acknowledged the mills, schools, houses and other things were not completed. He pleaded that he could not be held responsible for things that happened before he became Superintendent, and finished with more promises: "We are not here to break it, but to uphold it, to make it firm."²³⁸

¶ 158. Because Perrin Whitman and various Nez Perce still had not arrived at the Council, no meeting was scheduled for Thursday, May 28. However, when word that whites had seized and taken possession of Nez Perce homes near Lewiston reached the Council, the Nez Perce wanted an emergency session. Hale sent Col. Steinberger and a detachment early in the morning to remove the trespassers. When the session convened, Hale asked any Nez Perce who wanted to speak.

²³⁴ *Id.* at 23.
²³⁵ *Id.* at 24.
²³⁶ *Id.* at 25.
²³⁷ *Id.*
²³⁸ *Id.* at 26.

¶ 159. Head Chief Lawyer took the opportunity to respond to Hale's proposal. He began humbly, "[W]e do not profess to know it all. We understand much of it but no doubt come short of a perfect knowledge."²³⁹ Then Lawyer gave a long speech recounting the history of Nez Perce-white relations as "proofs of our adherence to the Law and our attachment to the whites."²⁴⁰ In contrast to the Nez Perce, Lawyer then listed the violations of the treaty by the whites. He finished by giving the Nez Perce answer to Hale's proposal: "I will now give you the great answers. Dig the gold, and look at the country, but we cannot give you the country you ask for."²⁴¹

¶ 160. Other Nez Perce leaders supported Lawyer. Ute-si-mil-a-kin said, "We cannot give up our country. You but trifle with us, we cannot give you the country, we cannot sell it to you."²⁴² La-haich-tuisla (Billy) said, "Yet you profess to speak according to law. It does not look good. It looks crooked. My people say, it is not good. . . . We have answered you, we cannot sell our country."²⁴³ Es-cot-nur agreed, "It is eight years since the treaty was made, and we have been waiting and listening since."²⁴⁴ And, so did Timothy: "The country is still ours and our children's. What Lawyer has said is the heart of all of the people."²⁴⁵

¶ 161. Hale's first response was to argue that the Stevens Treaty was not permanent. He argued that Article 6 of the Treaty which provided for allotments to be made by the President contemplated an amended treaty:

[The government] did expect, however, in virtue of your agreement, that, if the time should come, when that which you could not use might be needed, and the President should believe it more for your advantage to settle upon lots after the manner of the whites, and would send word to you, that such was his opinion, and that it was his wish to purchase from you, you would be willing to sell.²⁴⁶

¶ 162. Hale's second response was to rebuff the Nez Perce:

But if you have made up your minds, that is the end. We are sorry that you have so hastily decided this matter. All that we say to you, and that you say to us

²³⁹ *Id.* at 27.
²⁴⁰ *Id.* at 29.
²⁴¹ *Id.* at 30.
²⁴² *Id.*
²⁴³ *Id.* at 31.
²⁴⁴ *Id.* at 32.
²⁴⁵ *Id.*
²⁴⁶ *Id.* at 31.

will be reported to the President. . . . As I said before, we were sent here to benefit this people, but if you do not recognize our authority, it is useless for us to talk any further to you."²⁴⁷

¶ 163. In his Report to the Commissioner, Superintendent Hale attributed the refusal of the Nez Perce to sell to the occupation of their homes while they were at the Council:

The movement of certain parties in going on to the lands of some of the Indians, at one of their villages near Lewiston, it being understood to be outside of the proposed new reservation, had much to do in inducing the first refusal to be made, so early and so decidedly.²⁴⁸

If he had not ordered Col. Steinberger to remove them, "the Council would have been speedily broken up and the Indians have returned in haste to their respective homes."²⁴⁹ The Colonel saved the Council:

The promptness with which the Col. acted in ordering the necessary force to execute the request, and their execution of the same, gave satisfaction to the Indians, quieted their fears, and soon restored their confidence.²⁵⁰

¶ 164. A week passed while everybody at the Council waited for the arrival of Whitman and the remaining, or disaffected, Nez Perce. When the Council re-convened on Wednesday, June 3, Commissioner Howe took his turn at trying to persuade the Nez Perce. The grievances complained of by Lawyer were not committed by the government. The problem was that the reservation was so large it could not be protected:

We are well satisfied that it is impossible to protect you properly in any other way than by reducing the size of your reservation, and each one taking his own farm and receiving a paper for it. This is the way the whites do it. It will then be secured to you and be your childrens, so that neither white men or Indians can take it from you.²⁵¹

¶ 165. Commissioner Howe concluded by renewing the offer that had been made the previous week. The Nez Perce retired from

²⁴⁷ *Id.* at 32.
²⁴⁸ *Hale Report* at 15.
²⁴⁹ *Id.*
²⁵⁰ *Id.*
²⁵¹ *Synopsis of Proceedings* at 33.

the Council and deliberated amongst themselves. They returned with a counter-offer. They were willing to sell the land where the gold had been discovered, and the place where Lewiston was situated along with the country around it for ten or twelve miles. The Commissioners summarily rejected the counter-offer:

The commissioners at once informed them that they could not entertain such a proposition. They did not believe that such an arrangement would be satisfactory to the government, and were well satisfied that it would be an injury, instead of a benefit, to the Indians themselves.²⁵²

The council was adjourned.

¶ 166. In the face of the continued refusals by the Nez Perce, the Commissioners decided to try a different approach. They began meeting in private with individual Nez Perce leaders. Hale explained his decision to pursue private meetings in his report to the Commissioner:

I became satisfied that the Chiefs were, to some extent at least, copying after the style of a certain class of politicians, they were making speeches in the Council for buncombe, out of which nothing would be likely to result. Instead of declaring their own views and opinions, as to what would conduce most to the interests and welfare of the tribe, they were doing no more than stating the opinions of the greater part of their people, who did not consider their future, or that of their children, and who, Indian like, were averse to any change that looked to the circumscribing of their boundaries. I therefore concluded to try private conferences with the Chiefs, where, by direct questions and answers, there would be better opportunity of ascertaining their true feelings, meeting their objections, removing their doubts, and explaining to them such matters as they were liable to misunderstand.²⁵³

¶ 167. When the Council re-convened the next morning, Thursday, June 4, Commissioner Hutchins took another turn at attempting to persuade the Nez Perce "with arguments similar to those already employed."²⁵⁴ For the first time, Big Thunder and Eagle of the Light, leaders of the disaffected bands, spoke. The Commissioners were not receptive as evidenced by this entry in the minutes:

²⁵² *Id.*

²⁵³ *Hale Report* at 15.

²⁵⁴ *Synopsis of Proceedings* at 33.

Two or three of the disaffected chiefs said a few words, but in such a haughty and incoherent manner as to be unable to understand the half of what was said.²⁵⁵

The private meetings continued after the public council session.

¶ 168. The Friday, June 5 council session was spent sending a sharp and threatening message to those Nez Perce unwilling to agree. Commissioner Hutchins was the messenger:

What you said convinces us, that you are not good men to the law and that you are bad counselors to your young men. . . But you shall not poison the hearts of the other Nes Perces. The Government will protect them against your bad designs, and will assist them as its good children, and it will punish you terribly if you persist in your evil counsel . . . Do you think that because you have refused the annuities, the beef and the flour, that the treaty was less binding on you? We tell you that the Treaty is binding on you, whether you accept these things or not. Your refusal makes no difference. You must obey the Law, and if you break it, you will be punished. . . . Now is the time for you to decide, for your future welfare. If you want to be honest, wise and true men, we will take you by the hand, and be your friends, but if you persist in your disloyalty, we shall not regard you as Nes Perces . . . Shall we regard you as friends, or enemies?²⁵⁶

¶ 169. The Council adjourned for several days while the private conversations had their effect, and then met again. Commissioners Hale and Hutchins repeated their proposal. Big Thunder protested:

I am not ashamed or afraid to talk to you. . . . I have never thought of living onto smaller piece of land as these you have worked out for me, I can hardly get about on it. . . . let us have time to think about it. Mind! I don't say, No! to your proposition, I want to think about it slowly.²⁵⁷

Moments later, Big Thunder left the Council: "I am very sick and spitting blood, excuse me."²⁵⁸

¶ 170. Cool-Cool-selma also left the Council, but not before saying:

²⁵⁵ *Id.* at 34.
²⁵⁶ *Id.* at 35-36.
²⁵⁷ *Id.* at 36.
²⁵⁸ *Id.* at 37.

The maker of the Universe caused both men and women to be placed on this earth. Ever since then Christianity has been looked on rightfully both by the whites and Indians. For that reason I do not wish to override the laws or disobey them.²⁵⁹

¶ 171. Then Lawyer and his supporters declared their support for the treaty, and pleaded for justice and a little larger reservation. Lawyer said:

You who have brought this order for this treaty. . . . Our Father in Heaven caused it, because for fear that we Indians would be blinded to our own interests. . . . The Indians did not do right in former times. When the Indians did not do right, it caused them to be scattered off in all directions. It was for the good of the Indians that the law was sent to us. . . . I am poor, the Lawyer is poor. The Government, and the President all hear to what I say, you see me here. You see the whites all around me, and those at Lewiston too. You see the many travelers that are going to the mines and those that are there already. . . . You speak of causing my people and children to settle down permanently; you know the size of the proposed reservation; please add a little more to it and make it a little larger. . . . As long as these mountains exist, so long you must have pity on my children, till the end of the earth. Year after year when I am dead and gone, you will remember what I have said. I talk now of things that are to remain from now till the last day.²⁶⁰

¶ 172. Uute-semeli-can said:

I did not talk right when we first commenced this Council. What I said first, I now abandon. From the first time that I heard of the white man's law, I came under its protection. I came under the protective care of the Government. I have always heard that was the right way to do, and for that reason I tell you, that as I did not exactly understand you at first, I did not talk right. . . . I am poor, weak and feeble, both in body and mind. I throw myself on the protection of the law and the Government.²⁶¹

¶ 173. Spotted Eagle said:

²⁵⁹ *Id.*

²⁶⁰ *Id.* at 37-38.

²⁶¹ *Id.* at 38.

The whites are our friends as of from the same family, and therefore let's not do anything that would harm each other. I was always friendly with the whites. . . . I will not deviate from what Lawyer has said.²⁶²

¶ 174. Billy said:

It is not for us to turn from what you have told us, but for us to follow your advise and your counsel. We will settle down permanently Our hearts are truly glad at what you say. My Chiefs have already spoken, I have shown you my heart.²⁶³

¶ 175. Jason spoke briefly, "I hope you will make the boundaries of the reservation a little larger, that's all I have to say."²⁶⁴ And, Timothy agreed:

It is a small place to raise all our children on that you propose; talk to us plainly, show us the right way. Chiefs! we have no houses to live in. As the Lawyer says, be merciful to our children and see that they are attended to as long as the mountains stand. It will be well for us to receive goods from year to year. We hunger and thirst after the right way to do good. Attend to us rightly and do justice to us, and it will be like meat and drink to our children.²⁶⁵

¶ 176. After Levi and Spotted Eagle spoke briefly, Superintendent Hale declared his proposal accepted: "Then I understand you accept our propositions. I am satisfied you will never regret it."²⁶⁶

¶ 177. Hale quickly proposed that Chiefs who understood the proposal should be chosen by the Nez Perce to help draft the treaty. The Council convened for one last time on June 9 for the purpose of signing the new treaty.

¶ 178. Hale was happy with the deal struck with the Nez Perce. He reported to the Commissioner, "The amount relinquished is very nearly six millions of acres, and is obtained at a cost not exceeding eight cents per acre, when all the expenses present and prospective on the satisfaction of the treaty, shall have been met."²⁶⁷ Not only were the lands acquired cheaply, they were valuable: "In the tract of country relinquished is much that is

²⁶² *Id.*
²⁶³ *Id.* at 39.
²⁶⁴ *Id.*
²⁶⁵ *Id.*
²⁶⁶ *Id.* at 40.
²⁶⁷ *Hale Report* at 18.

exceedingly valuable, by reason of its gold and silver mines, whilst many of its valleys and much of its uplands will be found desirable and necessary for agricultural and grazing purposes."²⁶⁸

¶ 179. Hale reported to the Commissioner that the friendly faction of the Nez Perce agreed to accept the proposition made "with some slight alterations, as to boundary, and a few changes in the way of further consideration." By agreeing, "they said they would cast themselves upon the generosity and justice of the U.S. Government."²⁶⁹

¶ 180. Hale also reported that the unfriendly or disaffected bands of the Nez Perce also agreed to the proposal:

On the part of the disaffected bands, their chiefs gave an unequivocal assent to the main features of the Treaty, so far as they were concerned, only that their pride would not permit them to come in with the Lawyer party and sign the Treaty.²⁷⁰

¶ 181. Hale named three chiefs, Quil-quil-se-ne-na, Eagle of the Light and Hin-ma-lute-ka-kike or Big Thunder, who came to explain why they did not sign. They first explained that their refusal was not out of disrespect for the United States Government:

[E]ach came of their own accord, in private conference, and asked that it might be reported to their great Father at Washington, that they did not refuse to sign the Treaty, out of any disrespect or want of friendly feeling towards him, to the Commissioners, or the people of the United States, but that their refusal was solely on account of difficulties amongst themselves.²⁷¹

¶ 182. The Nez Perce leaders were of the opinion that it was not necessary for them to sign:

Besides, they alleged that it was not necessary for them to sign it, as they were not called upon by conditions of the treaty to surrender anything to the Government, as their lands were almost entirely included in the proposed new Reservation.²⁷²

Finally, they explained that they did not sign because they did not need what the United States was offering: "They did not need

²⁶⁸ *Id.*
²⁶⁹ *Id.* at 16.
²⁷⁰ *Id.*
²⁷¹ *Id.*
²⁷² *Id.*

provisions or presents, they were not poor, they were rich."²⁷³

¶ 183. Superintendent Hale lamented the division between the friendly and disaffected factions in the Nez Perce Nation. He did not acknowledge that the Lapwai Council had greatly deepened the division. However, he did recognize that the Lapwai Treaty was at the heart of the division, and that experience under the Treaty would determine the future of the Nez Perce:

Their future depends much, very much, upon the faithfulness with which the United States Government shall fulfil the treaty made, if the same be ratified. Should its provisions be fully and promptly carried out, as intended, it will doubtless operate more efficiently than anything else, to heal their divisions, and make them a united and prosperous people. Failing to do this will widen the breach, and, in the end, be productive of more serious consequences.²⁷⁴

¶ 184. Despite the forceful insistence by the United States that the Nez Perce consent, the 1863 Treaty was not an abrogation of the 1855 Treaty. It was an amendment to the the treaty which already existed. The 1863 Preamble stated that the various articles were "supplementary and amendatory to the treaty made between the United States and said tribe on the 11th day of June, 1855."²⁷⁵ In addition, Article VIII re-affirmed the 1855 Treaty provisions not specifically changed:

[A]ll provisions of said treaty which are not abrogated or specifically changed by any article herein contained, shall remain the same to all intents and purposes as formerly, - the same obligations resting upon the United States, the same privileges continued to the Indians outside of the reservation, and the same rights secured to citizens of the U.S. as to right of way upon the streams and over the roads which may run through said reservation, as are therein set forth.²⁷⁶

¶ 185. There was, in the years following the Lapwai Council, great dispute about whether the dissenting Nez Perce leaders had signed the treaty and whether the treaty extinguished their title. In 1876 Assistant Adjutant General H. Clay Wood investigated these questions and reported to Brigadier-General O.O. Howard, Commanding Officer, Department of the Columbia. After an extensive analysis, Wood stated his conclusions of fact.

²⁷³ *Id.*

²⁷⁴ *Id.*

²⁷⁵ 12 Stat. 647.

²⁷⁶ *Id.* at 651.

The first confirmed Nez Perce title:

Originally the Nez-Perce Indians occupied a large extent of territory west of the Bitter Roots Mountains, in Idaho, Washington Territory, and Oregon, their title to which, running back before the memory of man, is undisputed and clear.²⁷⁷

¶ 186. Wood concluded that the dissident chiefs were not parties to the treaty:

Joseph, Eagle-from-the-Light, Big-Thunder and several less prominent chiefs, and headmen, -- with their followers, -- were not parties to the treaty of '63; have never acknowledged its binding force, or accepted any of its privileges or benefits. To the treaty they have objected the want of authority in the Indian who spoke for the tribe. They have uniformly haughtily and utterly repudiated it.²⁷⁸

¶ 187. Wood went on to state his conclusions of law, which were that the 1863 Treaty had not lawfully extinguished Joseph's title:

Thirteenth - It is from the fundamental laws (the laws and customs, Indian) of each state (tribe) that we must learn where resides the authority that is capable of contracting with validity in the name of the state (tribe.)

Fourteenth - In the formation of every treaty, the contracting parties must be vested with sufficient powers for the purpose.

Fifteenth - The non-treaty Nez-Perces cannot in law be regarded as bound by the treaty of 1863; and in so far as it attempts to deprive them of a right in occupancy of an land its provisions are null and void. The extinguishment of their title of occupancy contemplated by the treaty is imperfect and incomplete.²⁷⁹

¶ 188. Notwithstanding this opinion, General Howard ordered the non-treaty bands to remove from their homelands to the 1863 Reservation. When Toohoolhoolzote defied the order, General Howard threatened: "If you do not mind me, I will take my

²⁷⁷ H. Clay Wood, *The Status of Young Joseph and His Band of Nez-Perce Indians under the Treaties between the United States and the Nez-Perce Tribe of Indians, and the Indian Title to Land* (Assistant Adjutant General's Office, 1876) p. 42.

²⁷⁸ *Id.* at 42-43.

²⁷⁹ *Id.* at 45.

soldiers and drive you on the reservation."²⁸⁰ Band members understood the order to be a "show of the rifle," and the 1877 Nez Perce War was the result.²⁸¹

§ 7. THE 1893 AGREEMENT

COUNCILS

¶ 189. When the General Allotment Act was passed in 1887,²⁸² the Nez Perce Reservation was placed high on the list to be allotted and opened. Alice Fletcher was appointed the Allotting Agent for the Nez Perce and spent the summers from 1889 through 1892 on the Reservation making the allotments.²⁸³

¶ 190. As soon as Special Agent Fletcher had departed from the Reservation, but before any patents had been issued for the allotments, negotiations for cession of the unallotted lands were set in motion. On October 31, 1892, President Benjamin Harrison issued an executive order creating the Nez Perce Surplus Lands Commission and authorizing negotiations for purchase of the surplus lands. Robert Schleicher from Lewiston, Idaho, was appointed Chairman of the Commission. James F. Allen, Washington, D.C, and Cyrus Beede, Oskaloosa, Iowa, were appointed to serve as the other commissioners. On November 17, Indian Commissioner T.J. Morgan issued instructions and a sample agreement to the Commission.²⁸⁴

¶ 191. The Commissioners assembled in Lewiston, Idaho, on December 1 and on the following day made their first trip to Lapwai to meet with the Nez Perce. Upon their arrival on the Reservation, they found that the Nez Perce had already assembled for the Council, and that they had chosen delegates to represent them during the Council. Rev. A.B. Lawyer from Kamiah was the Chief Councillor and Chairman. The Assistant Counsellors had been chosen to represent various regions of the Reservation and included from Kamiah: James Lawyer, Harrison Kip Kop pa lih kin and U tsin ma lih kin; from Lapwai: George Moses, Jonah Hays and James Reuben; from North Fork: Rev. William Wheeler and Rev. James Hines; Bartholomew from Meadow Creek; Eddie Conner from

²⁸⁰ L.V. McWhorter, *Yellow Wolf: His Own Story* (Caxton Printers, 1986) p. 41.

²⁸¹ Much has been written about the 1877 War. See Alvin Josephy, *The Nez Perce and the Opening of the Northwest* (Yale Univeristy Press, 1965) pp. 445-634.

²⁸² 28 Stat. 326. D. Otis, *The Dawes Act and the Allotment of Indian Lands* (1973).

²⁸³ See E. Jane Gay, *With the Nez Perces: Alice Fletcher in the Field, 1889-1892* (University of Nebraska Press, 1981) for an informative and interesting account of the Nez Perce allotment.

²⁸⁴ Commissioner John Morgan to Robert Schleicher, November 17, 1892.

Cottonwood Creek; Peo peo Mox Mox from Potlatch Creek; and Thomas Es ka win from Mission Creek.²⁸⁵

¶ 192. A first round of negotiations convened in the Lapwai Presbyterian Church on December 5 and lasted until December 15.²⁸⁶ The Commissioners at first insisted that the Nez Perce decide whether they would sell the unallotted lands, putting off the discussion of price and other terms until later. The various Nez Perce Counsellors respectfully explained that they had decided they did not want to sell. They favored the existing treaties and were fond of their country and thought it should be saved for their children. They complained about trespassers on the Reservation and about the manner in which Special Agent Fletcher had allotted the Reservation and that they had not yet received their patents.

¶ 193. By the fourth day of Council on December 8 the Commissioners decided to pursue a different strategy. They offered to pay \$2.50 per acre for all 59,734 acres of unallotted lands - a total of \$1,474,785. The Nez Perce leaders held steadfast (except for James Reuben and Eddie Conner), refusing to cede. The Commissioners intensified the pressure, first by threatening that the Reservation would be opened whether they agreed or not,²⁸⁷ leaving the question of compensation undecided.

²⁸⁵ Sen. Exec. Doc. No. 31, p. 26. The Nez Perce Agreement was referred by the Secretary of the Interior to the Senate on January 27, 1894. The referral is Ex. Doc. No. 31 of the second session of the fifty-third Congress. Ex. Doc. No. 31 includes the following documents:

- | | |
|--|----|
| 1) Secretary of Interior referral letter. | 1 |
| 2) General Land Office letter. | 1 |
| 3) Commissioner of Indian Affairs referral letter. | 4 |
| 4) Nez Perce Commission Report of May 1. | 10 |
| 5) Nez Perce Commission Report of February 13. | 12 |
| 6) Nez Perce Commission Report of November 25. | 16 |
| 7) Idaho Land Board letter. | 18 |
| 8) 1893 Agreement. | 19 |
| 9) Council Minutes. | 26 |
| 10) A Bill to Ratify the Agreement. | 61 |

[Hereafter cited as *Sen. Exec. Doc. No. 31*.]

²⁸⁶ *Id.* at 26-60.

²⁸⁷ Apparently the Commissioners told the Nez Perce they could sell for the amount offered or the Reservation would be opened without any payment. Commissioner Cyrus Beede had made the statement to the local newspapers and tried to explain it away when asked by Assistant Counselor George Moses during the Council. *Id.* at 38-39. Later, during the fraud and undue influence investigation by Special Agent John Lane, Counselor Moses asked Nez Perce Agent Warren D. Robbins:

Is it a fact that you said that if you don't accept it this time, that Congress will take it in its hands and decide what would be done.

Agent Robbins did not deny the statement, but rather said:

I told George Moses and James Grant that I believed that they were getting a better price for their land than perhaps they would ever get again, and I feared if they didn't sell now that it would be detrimental to them . . . Report of Agent John Lane in Case No. 147, *In re Charges vs. W.D. Robbins*, November 25, 1893. [Hereinafter cited as *Lane*

The Commissioners reminded the Nez Perce of the horrors of war.²⁸⁸ The Nez Perce wanted to adjourn; the Commissioners insisted the negotiations continue until some agreement was reached.

¶ 194. The Commissioners continued to press for an agreement. They added clauses to the Agreement that addressed particular Nez Perce concerns. One clause protected the homes of thirty families along Lapwai Creek, on lands formerly claimed by Reverend Spaulding. One clause promised the reservation would not be opened until the allotments were received and another that a surveyor would be provided for several years to help determine the allotment boundaries. A clause re-affirming the provisions of prior treaties was promised as well as payment to Nez Perce scouts who had served General Howard during the 1877 Nez Perce War.

¶ 195. The Commissioners also proposed that a committee with three Nez Perce representatives be convened to draft a final version of the agreement. The Nez Perce declined to join the committee, so the Commissioners prepared a final draft and presented it for Nez Perce signatures. Assistant Councillor James Reuben responded with a long list of proposed clauses. The Commissioners rejected Reuben's proposals, and to a person the Nez Perce rejected the Commissioner's proposed Agreement. The Council adjourned on December 15, the Commissioners having failed to gain the signature of a single Nez Perce.

¶ 196. A second phase of negotiations was held between December 29 and January 21.²⁸⁹ The Commissioners were joined by Inspector Junkin. The negotiations were convened in Lapwai, but few were in attendance. Meetings were held with small groups and individuals for several days, and the payment terms of the treaty were discussed. The Commissioners report that on January 4, Eddie Connor and others gave them their first signatures. While the Commissioners traveled around the western region of the Reservation slowly gathering signatures, there was still strong opposition in Kamiah.

¶ 197. The Commissioners traveled to Kamiah for public and

Report.]

²⁹⁰ "You have seen other changes among you. Ten years ago the Government kept soldiers at Lapwai. Soldiers are an emblem of war. War brings suffering - it brings hunger, thirst, and it brings poverty to women and children . . . It is the hope of this commission, as it is the hope of the President of the United States, that this Nation of Nez Perces, who were always among the first in the Arts of War, should, now that the time has come, be one of the first in the Arts of Peace." *Id.* at 44.

²⁹¹ There is far less information in the public record about this phase of the negotiations. No typewritten summary was made. The official record consists of: (1) very brief descriptions made by Chairman Schleicher after each session; (2) the February 13 Report; and (3) the May 1 Report. *Id.* at 10-16; 60-61.

private meetings during the middle of January. Even though they were able to secure the signature of Chief Counsellor Archie Lawyer, other Kamiah leaders and their followers refused to sign. The Commissioners departed Kamiah for Lewiston on January 22, far short of the number of signatures needed. They had been instructed they needed the signatures of a majority of the male members of the Tribe, which the Nez Perce Agent certified totalled 407 persons. At this point the Commissioners had only 117 signatures, 17 of them represented by a Power of Attorney.

¶ 198. In his February 13 Report to the Secretary of the Interior, Chairman Schliecher offered his analysis of why the negotiations had not yet succeeded. The first reason was that the Nez Perce had a better offer. A group of capitalists and railroad men had offered to rent 250,000 acres for a ten year period for a sum that would far exceed the amount offered for the United States for an outright purchase.²⁹⁰

¶ 199. The second reason given by Chairman Schleicher was that while a majority of the tribal men favored the agreement, they were being prevented from signing it by the leaders. In the Chairman's estimation a dozen men owned 90 per cent of the stock owned by the Tribe. Many of these men had been elected Councilors and were opposed to the sale because they would lose the benefit of half a million acres of land while the sale proceeds would be divided amongst all the members.

¶ 200. A third and final phase of negotiations was held between March 15 and May 1, 1893. No record of these proceedings was kept,²⁹¹ so it is not possible to determine why so many of the Nez Perce who were opposed to the Agreement were suddenly willing to sign it. Chairman Schleicher reports only that "quite a number of those who had formerly most strenuously opposed the agreement most anxious for its speedy completion."²⁹² Forty signatures were obtained in two days (March 15 and 16), and by May 1, 236 had signed.

¶ 201. Chairman Schleicher submitted the proposed Agreement to the Secretary of the Interior on May 1, 1893, and recommended its approval.²⁹³ Several problems had to be taken care of before the Secretary could recommend to the Senate that the Agreement be ratified. Perhaps the most serious of these was a delegation of Nez Perce who traveled to Washington to protest to the Department that the Agreement had been gained by the use of undue influence

²⁹⁰ *Id.* at 15.

²⁹¹ Chairman Schleicher did not bother to keep even the brief summaries that he had kept during phase 2 of the negotiations. The only official record of phase 3 of the proceedings is the May 1 Report from Chairman Schleicher to the Secretary of the Interior. *Id.* at 10-12.

²⁹² *Id.* at 10.

²⁹³ Chairman Schleicher to Commissioner, May 1, 1893.

and pressure.

¶ 202. On September 21, the Commissioner of Indian Affairs instructed Special Agent John Lane to make an investigation. Agent Lane conducted hearings in Lapwai on October 22 and 23. Testimony was taken from fifteen witnesses who were alleging undue influence and from numerous witnesses who supported the Agreement, including Chairman Schleicher. Agent Lane was persuaded by those who favored the Agreement, and reported to the Commissioner on November 25 that "there was no fraud, undue pressure or improper methods used in procuring the signatures to said agreement."²⁹⁴

¶ 203. Secretary Smith forwarded the proposed Agreement to the Senate on January 27. He showed little enthusiasm for it, making no recommendation with respect to its ratification. Four days later, the Agreement was referred to the Committee on Indian Affairs and ordered to be printed.²⁹⁵ The Committee on Indian Affairs reported the proposed Agreement to the House on June 8, 1894. Soon thereafter the House approved an Indian Appropriations Bill and sent it to the Senate. The Senate amended the Appropriations Bill by approving the Nez Perce Agreement. The Agreement was vigorously debated when the Bill returned to the House, but was eventually approved on August 7, 1894.

¶ 204. The terms of the Agreement required that the Nez Perce patents be issued before the government opened the Reservation.²⁹⁶ As soon as this was completed President Grover

²⁹⁴ Lane Report at 21.

²⁹⁵ The history before Congress involves three separate bills. See the Index Volume to Volume 26 of the Congressional Record: subject matter Index pp. 226-229; House Bills Index pp. 130, 151 and 166. H.R. 6253 proposing to ratify the Nez Perce Agreement was introduced by Willis Sweet. 26 Cong. Rec. 2926. H.R. 7387 was introduced by the House Indian Affairs Committee as a substitute for H.R. 6253. See House Report No. 1050. *Id.* at 5994. Neither of these bills was discussed on the floor of Congress. H.R. 6913 was the Indian Appropriations Bill. This bill was debated extensively the first time through the House, but the debates are not particularly relevant to Nez Perce diminishment because the Nez Perce Agreement was not at this point a part of the bill. *Id.* at 4275, 4786, 5892-5893, 5925-5947, 5997-6013, 6064-6082, 6181-6193, 6233-6253, 6292-6315, 6356-6361, 6363-6374, 6419-6435. H.R. 6913 was sent to the Senate, where the Appropriations Committee recommended 120 amendments, including ratification of the Nez Perce Agreement. See Senate Report No. 510. *Id.* at 6439 and 7230. The Senate debated the various amendments and passed the bill. *Id.* at 7592, 7616-7641, 7678-7708. The Nez Perce Agreement was approved without debate. *Id.* at 7629-7630. The House and Senate then appointed a Conference Committee to work on the differences. *Id.* at 783-7784, 7800, 8015, 8056-8058, 8135-813. The House Conferrees persisted in their opposition to the Nez Perce Agreement and the issue is debated on the floor and eventually passed. *Id.* at 8251-8271, 8280, 8286-8287, 8296, 8360, 8362, 8592. That part of the debate most relevant to the Nez Perce Agreement can be found at pp. 8255-8258 and 8263-8271.

²⁹⁶ Article V.

Cleveland issued a Proclamation setting November 18, 1895 as the date the Reservation would be opened.²⁹⁷

SAVING THE FISHING CLAUSE

¶ 205. Article 11 of the 1893 Agreement is a general savings clause:

The existing provisions of all former treaties with said Nez Perce Indians not inconsistent with the provisions of this agreement are hereby continued in full force and effect.²⁹⁸

¶ 206. This clause was not included in the model agreement provided to the Nez Perce Commission by the Commissioner, but was added during the council at the insistence of the Nez Perce. Throughout the council the Nez Perce insisted upon affirming their earlier treaties. In his opening address to the Council, Chief Counsellor and Chairman of the Nez Perce Archie Lawyer said:

Here we are visible from head to foot. I show to you that we have lived up to that treaty of 1855. We favor that treaty and the treaty laws of the United States. What ever is done is to be done in accordance with that treaty and treaty principles and in accordance with law . . . We hold fast to law and treaty stipulations and think not that we propose to abandon the treaty or treaty stipulations.²⁹⁹

In another of the many examples Jonah Hayes said:

We have great respect for the law of our Seniors (meaning the Government). We do not wish to do or say anything that will impair what has been said in this book (meaning the Treaty). . . . I came on when I was quite a young man and I do not feel like breaking the treaty by making another.³⁰⁰

¶ 207. During the early part of the negotiations the Commissioners tried to convince the Nez Perce they should sell without stating the price to be paid or the terms of the treaty. When this tactic proved unsuccessful, the Commissioners proposed a price and a draft agreement. Assistant Counsellor James Reuben wanted to know the affect of the proposed agreement on the existing treaties:

In case this treaty made now is signed and becomes law does

²⁹⁷ Proclamation of November 8, 1895, 29 Stat. 873.

²⁹⁸ *Id.* at 22.

²⁹⁹ *Sen. Exec. Doc. No. 31* at 28.

³⁰⁰ *Id.* at 34-35.

it do away with or annul all previous treaties? I do not wish any deception used, but wish to know if you succeed in making this treaty does it or not annul all previous treaties that have been made.³⁰¹

¶ 208. Commissioner James Allen assured Assistant Counsellor Reuben that the proposed agreement would not change any term of the previous treaties unless "modified" or "directly changed." To further assure Reuben, Allen promised to add Article 11 to the Agreement:

The effect of this agreement would not be to alter or change any of the provisions of former treaties except so far as they are modified by the new agreement. All other provisions will stand as they are now, and we will add a clause to that effect in this agreement that is being made. I believe it as well to state in this agreement, that we are now trying to obtain your signature to, shall not alter or change any provisions of existing treaties except so far as directly changed by this treaty.³⁰²

¶ 209. The broad effect intended by the savings clause is indicated by a later discussion at the council of Nez Perce fishing and hunting rights. Assistant Counsellor James Reuben gave to the Commission a written proposal to add a number of clauses to the draft, including a clause which stated that the Nez Perce "shall enjoy the same rights and privileges as to hunting and fishing as they now enjoy according to Government treaties."³⁰³ Reuben was referring to Article 3 of the 1855 Treaty which guaranteed:

The exclusive right of taking fish in all the streams where running through or bordering said reservation is further secured to said Indians; as also the right of taking fish at all usual and accustomed places in common with citizens of the Territory; and of erecting temporary buildings for curing, together with the privilege of hunting, gathering roots and berries, and pasturing their horses and cattle upon open and unclaimed land.³⁰⁴

³⁰¹ *Id.* at 52-53.

³⁰² *Id.* at 53. Commissioner Allen again emphasized that the treaty provisions would be preserved: "I do not want any misunderstanding, but that everything should be fully understood now. Everything that your treaties provide for will be continued just the same as if this agreement never was made." *Id.* However, Commissioner Allen noted that the Nez Perce were not entitled to any remaining payments under the existing treaties, and that the \$6,000 which had been annually appropriated for the benefit of the Nez Perce in recent years were gratuities and would not be protected by the clause.

³⁰³ *Id.* at 57.

³⁰⁴ 12 Stat. 957.

¶ 210. Commissioner Allen told Reuben that his proposed clause was unnecessary, in part because:

[W]e have already provided in the agreement that the provisions in former treaties now in force and not modified by the provisions of this agreement shall be continued in full force and effect; so that the right to hunt and fish will be just the same after this agreement is signed and ratified by Congress as it is now.³⁰⁵

³⁰⁵ Sen. Exec. Doc. No. 31 at 57.

DENNIS C. COLSON

Professor of Law
College of Law
University of Idaho
Moscow, Idaho 83872
(208) 885-7056

EMPLOYMENT

1978-present: Professor of Law, College of Law, University of Idaho.

Current Courses: Indian Law; Idaho Constitutional Law, Contracts I, Contracts II, and assist with the Indian Law Clinic and Appellate Clinic.

1982-1983: Visiting Professor of Law, School of Law, University of San Diego.

1975-1978: Associate Professor of Law, College of Law, University of Idaho.

1972-1975: Assistant Professor of Law, College of Law, University of Toledo.

1971-1972: Partner, Jordan, Colson, Goss & Gelt, Denver, Colorado.

1970-1971: Associate, Lillick, McHose, Wheat, Adams & Charles, Los Angeles, California.

EDUCATION

December, 1970, Juris Doctorate, summa cum laude, University of Denver College of Law, Denver, Colorado.

June, 1968: Bachelor of Science (Education: Mathematics, Physical Education, Psychology), honors, University of Northern Colorado, Greeley, Colorado.

Grades 1-12: Elsie Consolidated Public Schools, Elsie, Nebraska.

COLSON - 1

BOOKS AND ARTICLES

The Nez Perce Treaties (Confluence Press, forthcoming).

"Court Rules and Divided Powers in the Idaho Constitution," 31 Idaho L. Rev. 461 (1995).

Idaho's Constitution: The Tie That Binds (University of Idaho Press, 1991).

"Idaho Debates the United States Constitution," in A. Minskoff, ed, The Constitution at Two Hundred: an Idaho Perspective (Boise State University Press, 1988).

"Guarantees Idaho Farmers and Ranchers Get on the Goods They Buy," 18 Idaho L. Rev. 177 (1982).

"A Tax View of the Price Clause in Contracts for Sale of Farm Property," 14 Idaho L. Rev. 297 (1979).

"Would a Lay Justice be Just?," 13 Idaho L. Rev. 351 (1977).

SELECTED INDIAN LAW PRESENTATIONS

"History of Federal-Tribal Relations," given on the following dates: September, 1993, FmHA and Intertribal Agriculture Council Conference, Billings; June, 1993, Soil Conservation Workshop, Uintah and Ouray Indian Reservation; June, 1992, Soil Conservation Workshop, Sun Valley.

"The Rehnquist Indian Vision," a slide-lecture, University of Idaho Roundtable Series, October, 1993.

"The Nez Perce Treaties," a slide lecture given on the following dates: October, 1993, Public Teacher Workshop, Nez Perce National Park; April, 1992, Public Teacher Workshop, Nez Perce National Park.

"Law and How It Works On The Reservation" and "Government to Government In Indian Policy," University of Idaho Northwest Indian Summer Symposia, June, 1992.

"Indian Law Clinics," Mid-Continent Law Schools Association, Sun Valley, July, 1992.

"Taxation of Indian Property In Idaho," Idaho Association of Counties, Moscow, September, 1992.

"Idaho Indian Treaties In The Courts," All Idaho Indian Expo, Boise, July, 1990.

COLSON - 2

"Indian Law in the 1990's," given on the following dates: January, 1990, Idaho Prosecutor's Association, Boise; December, 1990, Nez Perce Tribal Executive Committee, Moscow.

"Brendale vs. Yakima Nation: County Jurisdiction in Indian Country," July, 1989, Idaho Association of Counties, Moscow.

"Tribal Sovereignty and Jurisdiction in Indian Country," Understanding Columbia River Treaty Rights Conference, Nez Perce Tribal Executive Committee, Clarkston, April, 1989.

"The Lacey Act In Indian Country," Washington State University Wildlife Management Class, Pullman, February, 1989.

"Cooperation in Idaho Indian Country," Idaho Trial Lawyers Association, Lewiston, October, 1988.

"Indian Citizenship in 1890," American Association of Law Libraries Western Legal History Conference, Couer d'Alene, November, 1988.

"The Burger Court Indian Vision," Pacific Northwest Sociological Association, Albuquerque, November, 1985.

SELECTED IDAHO CONSTITUTIONAL LAW PROJECTS

"The Idaho Constitutional Symposium Edition, 31 Idaho Law Review 387 (1995).

"Idaho Statehood," Idaho State Historical Society Workshop, Boise, July, 1993.

"Sagebrush Statesmen: The Lawyers Who Drafted Idaho's Constitution," Idaho State Bar Association, Idaho Falls, January, 1990.

"Idaho's Founders and Their Legislature," given on the following dates: February, 1990, Know Your Government Conference, 4-H of Idaho, Boise; November, 1992 the Idaho Legislature, Moscow.

"Idaho's Founders and Their University, given frequently for University of Idaho audiences.

"Mormons and the Idaho Constitution," Special Convocations Program, Ricks College, Rexburg, October, 1990, and several other occasions.

"Bible Reading In The Public Schools," Boise State University Teaching Religion in the Schools Workshop, August, 1989.

Principal Humanist, "Two Constitutions In Idaho," an exemplary

COLSON - 3

grant from the National Endowment for the Humanities to the Idaho Humanities Council to conduct public programming during Idaho's Centennial, 1989-1990.

"William H. Clagett: the Silver-Tongued Orator of the West," American Association of Law Libraries Western Legal History Conference, Coeur d'Alene, November, 1988.

Principal Humanist, "Old Alturas County," Idaho Humanities Council, Hailey, 1988.

TEACHING MATERIALS

The Rehnquist Indian Vision, University of Idaho College of Law, Indian Law Course, 1991 and later editions.

Idaho Indian Law, University of Idaho College of Law, Indian Law Course, 1986-1991.

Public Lands Litigation: A Case Study of Challis, Idaho, University of Idaho College of Law, Natural Resource Litigation Course, 1983.

The Idaho Constitution, University of Idaho College of Law, Idaho Constitutional Law Course, 1987 and later editions.

Bible Reading in the Public Schools and Water in the Idaho Constitution, The Old Alturas Project, Idaho Humanities Council, 1988 (workbooks and classroom units for Idaho secondary students).

Agricultural Law, University of Idaho College of Law, Agricultural Law Course, 1978 and later editions.

CONSULTING

Consultant to the Nez Perce Tribe, Office of General Counsel, on litigation that to this date is confidential, 1995-96.

Consultant to the Idaho Department of Water Resources in In Re Snake River Basin Adjudication, Basin-Wide Issue No. 3., 1995.

Consultant to the Idaho State Court/Tribal Court Forum, 1994-1995.

Consultant to the Quinault Indian Nation, Tribal Court and Law Enforcement Assessment, 1994.

Consultant to the Nez Perce Tribe, Tribal Court Assessment, 1992-1993.

COLSON - 4

Consultant to Kootenai County, Tribal Regulation Assessment, 1990.

Consultant to Counsel in Nez Perce Tribe v. Cenarrusa, 1993 W.L. 390410; Sweeney v. Otter, 119 Idaho 135, 804 P.2d 308 (1990); United States v. Williams, 898 F.2d 727 (9th Cir. 1990); State of Idaho v. McCormack, 117 Idaho 1009, 793 P.2d 682 (1990); and other cases.

SERVICE AND HONORS

Idaho Humanities Council, 1996 Award for Outstanding Achievement in the Humanities.

Peter E. Heiser Teaching Award, Class of 1995.

University of Idaho "Burlington Northern Faculty Achievement Award," 1992.

Delta Theta Phi "Outstanding Professor Award," 1991.

Idaho State Bar "Outstanding Service Award," 1990.

Idaho Centennial Commission "Take Pride in Idaho Award," 1988.

University of Idaho College of Law Class of 1986 "Outstanding Teacher" Award.

Idaho Humanities Council, 1984-1988; Executive Committee, 1986-1988.

Summer Research Stipend, National Endowment for the Humanities, 1987.

Law-Related Education Committee of the Idaho Bar Foundation, 1982-1988; Chairman, 1984-1985.

SRBA: SUBCASE #03-10022

**UNITED STATES' AND NEZ PERCE TRIBE'S JOINT MEMORANDUM
IN OPPOSITION TO OBJECTORS' MOTIONS FOR
SUMMARY JUDGMENT
FILED 9/17/98**

NOTEBOOK 3 OF 5

**UNITED STATES' AND NEZ PERCE TRIBE'S JOINT MEMORANDUM
IN OPPOSITION TO OBJECTORS' MOTIONS FOR SUMMARY JUDGMENT**

INDEX OF NOTEBOOK #3

Attachments F-G to Affidavit of T. Weber Greiser

Affidavit of Alan G. Marshall (with Attachment 1)

NORTHWEST ANTHROPOLOGICAL RESEARCH NOTES

Alice Cunningham Fletcher's "Ethnologic Gleanings Among the Nez Percés"	Robert Lee Sappington Caroline D. Carley	1
"You Toad-Sucking Fool": An Inquiry into the Possible Use of <i>Bufo tenine</i> by Northern Northwest Coast Shamans	William Saxe Wihr	51
Abstracts from 48th Annual Northwest Anthropological Conference, Portland		61
Duwamish Tribal Identity and Cultural Survival	Kenneth D. Tollefson	103

SPRING 1995

Vol. 29, No. 1

EDITORS

Roderick Sprague
University of Idaho

Donald E. Tyler
University of Idaho
Chief Associate Editor

Deward E. Walker, Jr.
University of Colorado

ASSOCIATE EDITORS

C. Melvin Aikens (University of Oregon), Angelo Anastasio (Western Washington University), Haruo Aoki (University of California), B. Robert Butler (Idaho State University), Wilbur Davis (Oregon State University), Don E. Dumond (University of Oregon), William W. Elmendorf (University of Wisconsin), John C. Ewers (Smithsonian Institution), Don D. Fowler (University of Nevada), Raymond D. Fogelson (University of Chicago), Harry Hawthorn (University of British Columbia), Dell H. Hymes (University of Pennsylvania), Grover S. Krantz (Washington State University), Carling Malouf (University of Montana), Tom F. S. McFeat (University of Toronto), Allen P. Slickpoo (Nez Perce Tribe), Allan H. Smith (Washington State University), Theodore Stern (University of Oregon), Wayne Suttles (Portland State University).

Louise D. Barber
Editorial Assistant

POLICY

Northwest Anthropological Research Notes is published semiannually at the University of Idaho in Moscow, Idaho, and welcomes contributions of professional quality dealing with anthropological research in northwestern North America. Regular issues are published semiannually with additional memoirs issued as funds are available. Theoretical and interpretive studies are preferred, although highly descriptive studies will be considered if they are theoretically significant. The primary criterion guiding selection of papers will be how much new research they can be expected to stimulate or facilitate.

SUBSCRIPTIONS

The subscription price is \$20.00 U.S. per annum for individuals, payable in advance, and \$40.00 for institutional subscriptions. Remittance should be made payable to **NARN**. Subscriptions, manuscripts, change of address, and all other correspondence should be addressed to:

Roderick Sprague
Northwest Anthropological Research Notes
Laboratory of Anthropology
University of Idaho
Moscow, Idaho 83844-1111

MANUSCRIPTS

All manuscripts must be submitted in double-spaced typescript on 8 $\frac{1}{2}$ x 11 inch paper. Computer discs in any IBM compatible program are encouraged. An abstract will accompany each manuscript. Footnotes should be avoided and if used at all will be assembled at the end of the text. Questions of reference and style can be answered by referring to the most recent issue of **Northwest Anthropological Research Notes**. Other problems of style can be normally solved through reference to **The Manual of Style** of the University of Chicago Press, 13th edition (1982). Bibliographic studies will use the standard accepted in the particular anthropological subdiscipline, i.e., archaeology — **American Antiquity**, ethnology — **American Anthropologist**, linguistics — **International Journal of Linguistics**, and physical anthropology — **American Journal of Physical Anthropology**. All illustrative materials (drawings, maps, diagrams, charts, and plates) will be designated "Figures" in a single, numbered series. All tabular material should be part of a separately numbered series of "Tables." Authors will receive 10 free reprints and 3 free reprints of Memoirs and full issue monographs. Additional reprints may be produced by the author.

NORTHWEST ANTHROPOLOGICAL RESEARCH NOTES

VOLUME 29

SPRING 1995

NUMBER 1

ALICE CUNNINGHAM FLETCHER'S "ETHNOLOGIC GLEANINGS AMONG THE NEZ PERCES"

ROBERT LEE SAPPINGTON
CAROLINE D. CARLEY
University of Idaho

Abstract

Alice Cunningham Fletcher was the first anthropologist to work among the Nez Perce Indians. She was sent as a Special Agent of the U. S. government to facilitate the allotment of the Nez Perce Reservation in north-central Idaho. Based on her fieldwork from 1889 to 1892, she prepared two ethnological manuscripts concerning diverse aspects of traditional Nez Perce culture, but neither study was ever published. This article represents the publication of Alice Fletcher's "Ethnologic Gleanings Among the Nez Perces." Comments and clarifications have been provided by the editors as indicated.

Editors' Introduction

Alice Cunningham Fletcher (1838-1923) was an eminent anthropologist in the late nineteenth and early twentieth centuries. Her involvement in anthropology spanned the time when the discipline developed from a self-taught endeavor into a scientific profession. Fletcher was earning her living as a public lecturer in the early 1880s when she began informal tutoring with Professor Frederic W. Putnam of Harvard University and the Peabody Museum. Throughout her career she was a member and leader of such professional societies as the American Anthropological Society, the Anthropological Society of Washington, the American Folklore Society, and the American Association for the Advancement of Science. She published a multitude of scholarly monographs, popular articles, and books describing the life of American Indians. Her best-known work, published in collaboration with Francis LaFlesche on the Omaha, is still widely used today (Fletcher and LaFlesche 1911). Alice Fletcher, also an Indian Reformer, was instrumental in creating the Dawes Severalty Act of 1887 and was responsible for implementing allotment among the Omaha, Winnebago, and Nez Perce (Mark 1988).

Fletcher arrived in the Pacific Northwest in 1889 as a Special Agent, employed by the Bureau of Indian Affairs to allot parcels of land to the Nez Perce Indians as specified by the Severalty Act. For each of the next four years from early spring to early winter Fletcher traversed the rugged country of the Nez Perce Reservation to complete nearly 2000 allotments (Figs. 1, 2). She was accompanied by E. Jane Gay¹, companion, cook, and unofficial photographer. She employed Nez Perce tribal member James Stuart² as interpreter and driver and hired Edson Briggs³ as the official surveyor. The party traveled to every part of the Reservation by horse and wagon, canoe, or on foot, transporting tent and supplies to register every Nez Perce, to allot each a parcel of land. Fletcher and her party often worked with inadequate equipment, encountered

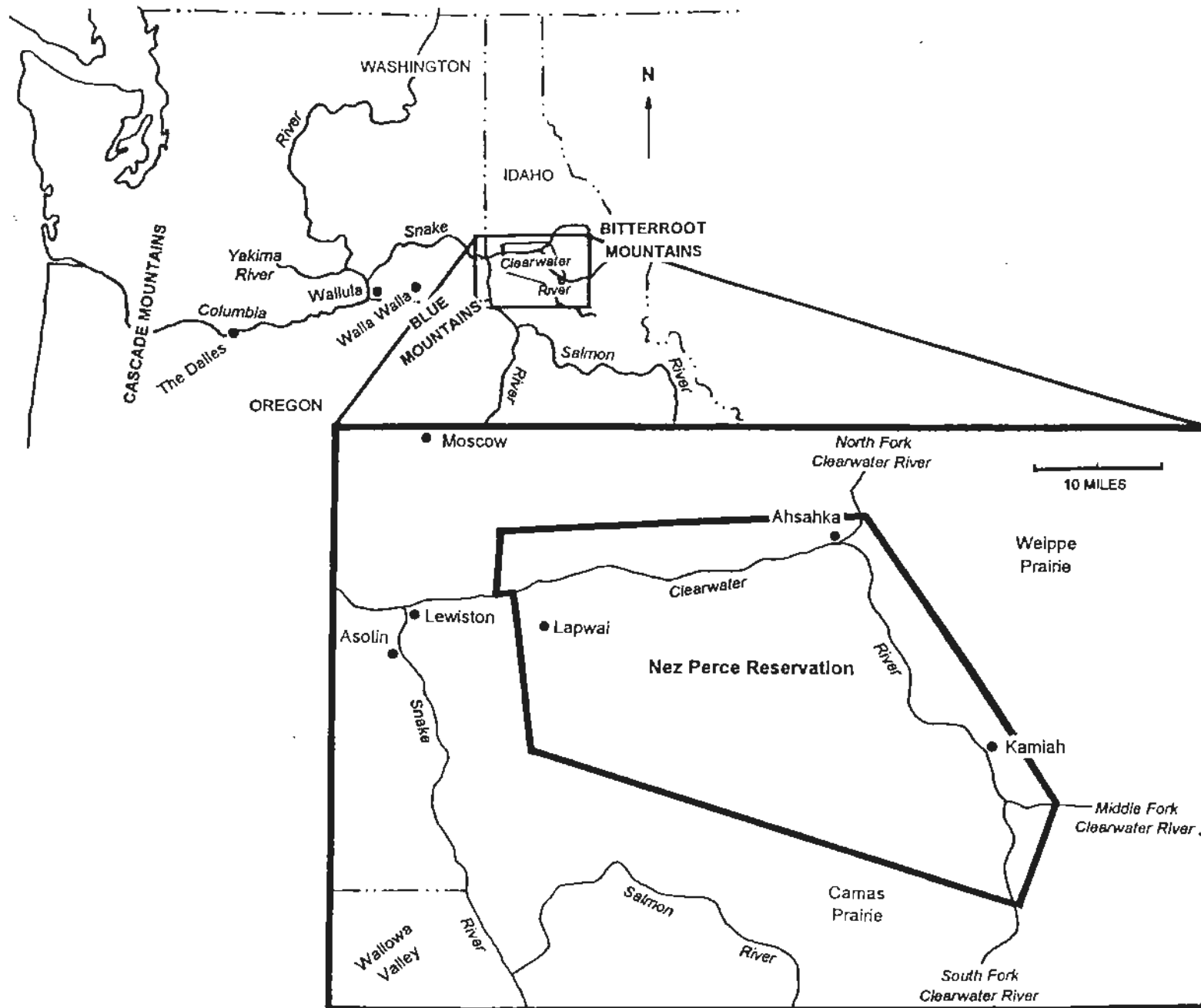

Fig. 1. Map of Nez Perce Reservation and surrounding area with locations mentioned in Alice Fletcher's "Ethnologic Gleanings Among the Nez Percés."

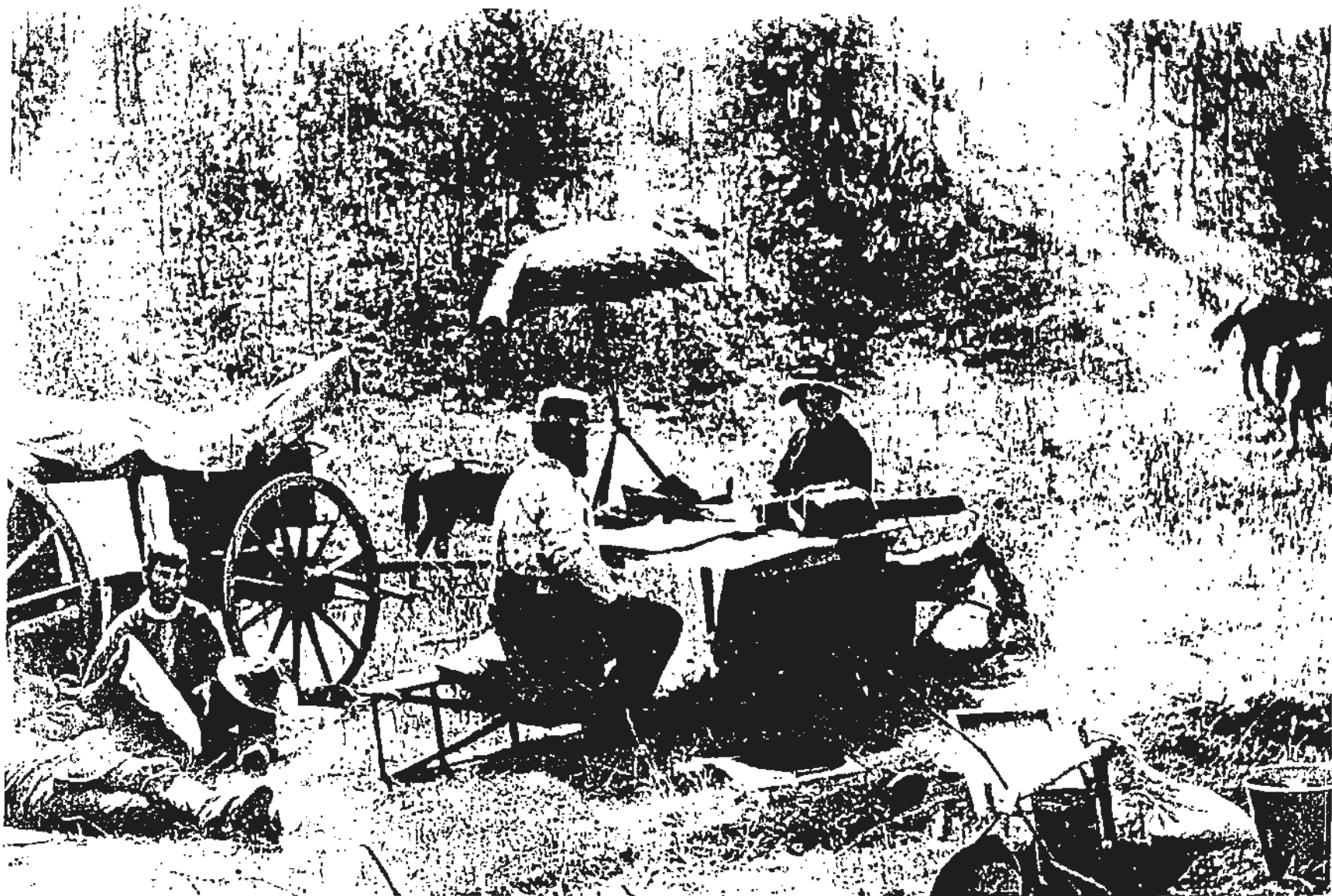

Fig. 2. Alice Fletcher in the field at "Camp Sunday." Seated at her desk are Fletcher and surveyor Edson Briggs. The man fully in view in front of the wagon is James Stuart, interpreter and driver; the other man is presumably one of the chainmen frequently hired by Fletcher. Photograph by E. Jane Gay (ISHS 63.221.11).

uncooperative Indian Agents and hostile white settlers, and had difficulty finding the widely scattered Nez Perce. The rugged countryside and extreme weather conditions hindered the progress of allotment for the entire four years and the allotment of the Nez Perce Reservation would prove to be one of the most difficult tasks of Fletcher's career.

While employed as a Special Agent to the Nez Perce, Alice Fletcher also sought to pursue her profession as an anthropologist (Fig. 3). Although she often laments to her mentor, Frederic Putnam, of the difficulties of allotment and the lack of time for her anthropological work, she also writes of her attempts to "get material" and find informants. She sought to acquire material culture for the Peabody Museum and worked toward obtaining a model of a Nez Perce house, complete with roots and a supply of meat, for the 1893 World's Columbian Exposition. For fellow anthropologist Franz Boas she sought to collect Nez Perce myths and take anthropomorphic measurements. Interested in Indian music, she requested that colleague John Fillmore travel to the Reservation to record Nez Perce music. Fletcher looked to missionary Kate McBeth for help on the Nez Perce language, struggling to record names correctly and understand their meaning.

For four years, Fletcher diligently maintained a diary (Fletcher 1889-92a) and wrote numerous letters to her employer Commissioner Morgan (Fletcher 1889-92b) and to her mentor Frederic Putnam (Fletcher 1889-92c) about her work among the Nez Perce, as she registered and allotted nearly 2000 individuals (Fletcher 1889-92d). She also filled a pocket-size 6-1/2 X 3-1/2 in. field notebook with her very small handwriting, recording informant interviews and her own anthropological observations (n.d.a). This intermittently dated notebook, along with a set of miscellaneous field notes (n.d.b), became the basis for "Ethnologic Gleanings Among the Nez Perces" (n.d.c) one of two manuscripts Fletcher prepared on the Nez Perce.⁴

Fletcher collected data for this manuscript primarily in 1891 (Fletcher n.d.a). Her informants included Celia Rubens,⁵ Abraham and Elizabeth Brooks⁶ (Fig. 4), Charles White⁷ (Fig. 5), Nancy Corbett⁸ (Fig. 6), and Billy Williams⁹ (Fig. 7). Her typed manuscript, partially edited by Frederick W. Hodge,¹⁰ was never published. To this day, it remains unclear as to why Fletcher did not publish this ethnographic document which represents the first anthropological work concerning the Nez Perce.

In order to retain the integrity of a work composed a century ago for publication today, editing has been minimal. Certain inconsistencies have been addressed and clarifications and comments have been provided. Alice Fletcher's comments are in parentheses () while the editors' are in brackets []. Occasionally a crossed-out word has been shown as the strike-through word in brackets where it adds significance to the manuscript. Punctuation has been corrected to contemporary standards.



Fig 3. Alice Fletcher stands and James Stuart reclines in housepit depressions at *Ah-kaht-tse'ween* (10-IH-1395, opposite present-day Kooskia, Idaho) situated at the beginning of the main Clearwater River. The Nicodemus homesite is on the opposite bank of the Middle Fork while the South Fork enters just above Fletcher. Photograph by Jane Gay (ISHS 63 221 57b)



Fig. 4. Informants Abraham and Elizabeth Brooks. Photograph by Jane Gay (ISHS 63.221 100)



Fig. 5. "Returned Students." Left to right are: Caleb Charles, Silas Whitman, David McFarland, James Stuart, and Charles White. Charles, Whitman, and Stuart all attended Chemawa Indian School in Salem, Oregon; McFarland and White both went to the Indian Industrial School in Carlisle, Pennsylvania; photograph by Jane Gay (ISHS 63.221.82).



Fig. 6. Informant Nancy Corbett. Photograph by Jane Gay (ISHS 63.221.15).



Fig. 7. Informant Billy Williams. Photograph by Jane Gay (ISHS 63.221.101).

Arrangement of Contents

[I. ETHNOGRAPHIC DATA]

Origin of the Nez Perces

[Ma-na?]

The *Wy-a-kin**Te-wats*The *Pe'-tow-gah-kin* SocietyPower of the *Te-wats*

Love Charms

History

Lawyer

Nancy (contains miscellaneous notes)

The Months

[The Seasons]

Personal Names

Mortuary Customs

Notes from Billy (?)

[Child Life]

The Whipper

Tribal Pipes

War Customs

The Warriors' Feast and the Honor Poles

War and Hunting Incidents

Pole Dance (?)

Preparation of Camas

Preparation of Kouse

Colors

[II.] Myths

[The Adventures of Coyote]

[Fox and Coyote]

[The Moon's Face]

[Coyote and the Birds]

[Coyote and Daughter]

[White Coyote]

[I. ETHNOGRAPHIC DATA]

Origin of the Nez Perces

The following story was told Miss S. L. McBeth, long a teacher and missionary among the Nez Perces¹¹ by a full-blood member of the tribe, in July, 1876, while the man was employed to cut some firewood.

"It is said that long ago there were no people in this country because man was not yet created. A monster, *Ills-wase-tsit*, the Earth Beast, occupied the Kamiah valley. It constantly reclined, or was unable to move or work, I do not know which. Its head was so high it could eat the tops of the highest trees. Its heart rested on the hill near "Kentuck's" house,¹² its mouth was six miles up the Clearwater River, near "Isaac's" place; its hinder parts were many miles down the river; its body filled Kamiah valley. Its eyes were like two suns, its breath like a stormy wind. It drew its food into its mouth by strong inhalations, and swallowed it whole. It devoured in this manner all beasts and birds that came near. Every living thing feared this Earth Beast except Coyote -- for Coyote was the wisest of all created things, and it was without fear.

"Coyote approached *Ills-wase-tsit*, and was unseen until he was immediately in front of the Earth Beast. Then he stood up, and the monster by its breath drew Coyote down its throat. In the belly of the monster Coyote found many animals, starving. He traveled along the interior of the monster until he came to its heart; then he took a sharp stone which he had concealed about him when he approached the monster, and cut its heart in two, and so killed the Earth Beast. After it was dead Coyote caused many people to spring from the flesh of the Earth Beast. The Sioux, the Snake Indians, the white people, all of the enemies of the Nez Perces, and all of those who are outside of the Nez Perce country, came from the flesh. Afterward, Fox asked Coyote why he left the beautiful Kamiah valley uninhabited. Then Coyote took the heart of the monster, in which a few drops of blood still remained, and, squeezing out the blood, sprinkled it in the valley, and from these drops sprang the Nemepoo (Nez Perce) people. That is the reason why there are so few of them, and why they are better than the people made from the monster's flesh.

"Some of the people still believe this story. I believed it myself," said the narrator, "until Mr. Spalding¹³ came and taught us the truth. Some of the people fear and reverence the coyote to this day. One old man I know who lives up the river says that although he knows the story is not true, yet whenever he hears or sees a coyote he is afraid in his heart. Other people hear the foretelling of events in the howl of the coyote. The heart is never spoken of except as a living organism; the Nez Perces can not speak of the heart of a tree, rose, the earth. The word for heart is *tinne-na*.

"There is an old tradition that the Kamiah region was once overwhelmed by fire and but three people escaped alive.

"Stories vary as to how the Nez Perces came to this country. Some say they came from below, following the stream farther and farther toward the mountains, fleeing from the warlike tribes to the west; others tell of their coming from the east, and descending the river. The old settlement (Village 63 on the accompanying map)¹⁴ was abandoned long since. The name *Nak-ke-ma*, the other side people, seems to indicate a mountain from W. E. E. [sic].

"Dogs came from east of the mountains."

The myths of the Nez Perces show a kind of sequence in the thought of the people relating to the cosmos, which was somewhat as the following:

In the earliest time the great forces of life were manifest in the elements -- cold, heat, wind, and water, the earth, and the firmament. All these were anthropomorphically endowed. Each had its family and relatives, its enemies and its allies. The titanic experiences of that time have left their traces on the heavens and in the clouds, they linger in the northern lights, the withering heats and fearful storms. The mountains are monuments of fierce battles that tore the cañons and hurled the rocks where they lie today, and sent the streams rushing to the sea. After

these mighty forces had adjusted themselves, the bare earth was clothed with forests and herbage, for the forces of life are ever seeking new forms with which to clothe themselves for action. Vegetation was endowed with human passions, and finally became fixed in their present varied forms. Then came animals -- gigantic creatures, prototypes of the beasts of today. They suffered, loved, betrayed, and fought each one another, filling the earth with their exploits. In due course of time these ceased to be capable of further change. They dwindled and fell into dumbness -- but not until they had exterminated the most venomous among them and had removed obstructions, made it possible for the fish to go far up the streams, and had in many ways prepared the earth for the advent of man.

These animals are spoken of in the myths as the *tit-wa-til-yi-yah* (*tit-wa-til*, a story or tradition; *yi-yah*, of the air or the spirit). There is in the word *yi-yah*, as used here, a double idea: that of a spirit form, and that also of the air which surrounds the form and preserves its story. When the time came that the *til-wa-til-yi-yah* were fixed in their form, there seems to have arisen in them a desire for a change, and permission to exchange their forms was granted provided they are able to effect the change. Many tried it, but all failed.

"Frog had a longing to become a Beaver, and so expressed himself. The Beaver was willing to welcome him as one of themselves; so they directed him to prove his fitness by swimming under the water of a river and cutting down a tree on the opposite bank. The Frog stood up, full of belief in his power to accept the task, and without hesitation plunged into the water, dropping far out of sight. He swam boldly across, and emerged on the opposite bank. Elated with his success, he hopped to the foot of the tree and bit at it, but the rough bark tore his soft mouth, while he was not able to make any impression on the tree. Long, long, the Frog persisted in his impossible task, until the Beavers became weary. At last he succumbed and accepted his fate to be a Frog to the end of time."

Similar stories are told of other animals.

There seems to have been present to the *Til-wa-til-yi-yah* the anticipation of a later race that was to come and depose them; so, when any calamity befell one of them, he would cry out, "They are coming! They are coming!"

The *Til-wa-til-yi-yah* were followed by a race called *Na-te'-tal-lu-wit*. The name of this race indicated that they possessed attributes of wisdom and goodness. The word embodies *tols-wit*, "goodness," and a part of *websekin ena-nih*, "wisdom." These people were those who preserved the history of the *Til-wa-til-yi-yah*, and drew lessons from their life, and transmitted these stories to the *Te-to-ka*, the Indians of today. In these stories we find the elements using blankets and skins, and heroes wielding trees, regardless of the statement that animals and trees were not yet created. Although these stories in their details overlap epochs, yet they present a remarkable sequence of movement. A collection of these myths was being made by a native Nez Perce, but death cut short his work.

Ma-na?

Old Billy¹⁵ said: "Long ago we used to watch the water flowing" (he lived beside the Clearwater, a broad, rippling stream) "day after day, night after night. The water was ever flowing, and the water was ever the same, and we cried, "*Ma-na?*" ("What causes it to be?").

"We looked at the great rocks, enduring always, while men and all living things come and go, are born and die, and we cried, "*Ma-na?*"

"We watched the clouds gather, the storms sweep over the mountains and through the village. We heard the wind, we could not see it, although we saw its effects -- and again we cried "*Ma-na?*"

"We watched, we waited, we looked at every strange thing; we were always waiting, watching. A great white bird sailing in the air would come across our sight. We would wait, and watch, and ask, 'Paish yot?' ("Perhaps that is it?")"

All speculations were impersonal in character, and spoken of as "it." This feeling of impersonality lay below all speculations concerning any manifestation.

Wy-a-kin, the familiar spirit or guardian of a person; from *wy-ick*, "to move."

Wy-ya-tin-wash, the place where the spirit, the *wy-a-kin*, came to the youth.

Han-ya-wat, the power that made all things. The word is from the root *han-it*, "to make or create."

Al-la-lim-yah, the Spirit of the Wind, sometimes spoken of as the Spirit of the Mountains. This spirit was said to be a person who was naked, walking to and fro unceasingly, never resting, never eating, continually wailing and weeping, tears of blood falling from his eyes and from the great staff which he carried. He was very tall. In ancient times many persons sought to ascertain whether *Al-la-lim-yah* was a man or a woman, but no one has ever been able to touch this being. When a person thought he saw *Al-la-lim-yah* and put out a hand to touch him, there was no substance, only the air. By his breath *Al-la-lim-yah* started all the breezes, all the winds. He walked on the tops of the trees, and felled them with his breath. As he moved about, there were two turning places: one was the mountains near Moscow, Idaho, the place to which the people fled when the floods came over the land, and so were saved; the other was in the Asotin country. *Al-la-lim-yah* is that spirit that sends the *wy-a-kin*, a beast or a bird, to the youth who goes alone to fast and pray on the mountains.

Te-la-pu-sa, the word used for "worship," is the name of an ancient dance. It was impossible to get any accurate account of this dance. The following are two songs used in it:

Yo-ko a wi at sam.

Mamai yats han it.

Te-lop at sa hit keik ta tash a

A kam kin e kom.

He-ya he yi yi.

(Translation:)

We look for him who children made.

We are lonely and homesick.

He will descend, we will meet him,

The great Chief above.

He-ya he yi yi.

Ki-jah-he yuk keit a tas am a

Mi ohot om u.

He-ha hi yi yi.

(Translation:)

He will destroy those who are bad.

The great Chief above, when he comes.

He-ya hi yi yi.

The *Wy-a-kin*

When a boy or a girl was approaching puberty, that period was regarded as the proper time for retiring to some lonely place, there to fast in the hope that in a dream or vision something would appear and breathe upon them. Whatever was seen by them under these circumstances was called a *wy-a-kin*, and it was believed to be able to put them in communication with the supernatural powers, and bestow upon them health, strength, and good fortune. In order to obtain this assistance it was necessary for the dreamer to make an image of what he had seen, and keep it near his person. This image could be made from hide, wood, or stone. When a lad had seen his *wy-a-kin* and was about to make its image, he fasted, and went alone to some secluded place and in silence made the image. Sometimes he went to the place where the vision occurred, but this was not obligatory. During the process of manufacture the youth could not touch or drink water, nor eat. He must strive to be holy. The work of making the image is generally done at one sitting, though there are no rules about this -- a person could return home and then go back and finish the work. When the image was completed, frequently an arrow was tied to it with sinew, colored red, yellow, or green. A man might have more than one vision, and so more than one *wy-a-kin*. There were *wy-a-kins* for war, for hunting, and for fishing, but there was none for digging kouse or camas [*Lomatium cous* and *Camassia quamash*; the preparation of these staple plant foods is discussed below]. This work tended to make the body strong, and so was in itself a helper, and there was no need of a *wy-a-kin*.

If the same object appeared again and again many times to a lad, this indicated that the lad was to become a *te-wat* -- "mystery man," a kind of shaman.

The following experience was given by an old man of excellent repute, and occurred when he was about twelve to fourteen years of age:

"My father's brother took me to an old man who had mysterious power. This old man said to me: 'Now you are to seek. Whatever comes to you, whatever you see, whatever speaks to you, from that thing you will have help.' He gave me his own cap to wear. It was made of a coyote skin. He put the cap on my head and told me to go to a certain place where there was a stone. When I reached there I must put the cap on the stone. The old man said he would whip me if in the following morning he did not find the cap on the stone. It was late in the afternoon when I was taken to the old man, and it was dark when he sent me off to the lonely place where the stone was. I was very much afraid of the dark, and I went away crying. I kept looking back, I was so afraid, but at last I lost sight of his tent and I was all alone and in great fear. At last I got to the place, and I felt about and found the stone, and put the cap on it. As I did this all fear left me, and I started to return. As I went I saw a nice looking woman with yellow garments, and a child was with her. She advanced toward me, and I suddenly fell over. I lay in a swoon by the side of the trail. When I came to my senses I saw a man and his colt -- the woman and child had turned into these. Then I knew that the horse was to be my *wy-a-kin*. I got up and started on. When I was nearly home I fell again. While I was lying in this second swoon some friends found me, and carried me to the old man's dwelling. He blew upon me and I became conscious. I was not allowed to eat until the old man gave me permission, and then he first blew on my food. This was how I saw my *wy-a-kin*."

"I made the image of a horse, rolled a little of a horse's mane about it, and added the feather of a bird that I saw in another dream that I had, and I wore it about my person. We were taught that the *wy-a-kin* could help us in hunting, for while a man slept his *wy-a-kin* would be busy searching for game, and then would lead the man to the place where the game was. If one was tired in the legs, the *wy-a-kin* would give him strength. If a man was wounded, he was rubbed with his *wy-a-kin* and the wound healed. If a man's *wy-a-kin* happened to be a beaver and

the man was wounded, he would be taken to where there was water, and movements would be made like those of a beaver, and the man would first bleed and then he would recover. I have seen men who fell when they were drunk, rubbed with their *wy-a-kins* when they were cut, and the wound healed. Some *wy-a-kins* help a man to stay long under water. I always wore my *wy-a-kin* in my belt until I became a Christian; then I took it out and threw it away."

Usually the parents send the boy off to fast and seek his *wy-a-kin*; but sometimes, when a boy is in trouble, he will determine to go off alone to the mountains, even if he should die for it. The boy who was going to the mountains to see his *wy-a-kin* was taught never to speak as he went along, not to wonder, not to exclaim, not to question to himself -- but always to listen. When the *wy-a-kin* spoke to a youth, sometimes it was in a song. Then the song was sacred to the boy. "The character of a boy," said the old man who was talking, "determines the kind of *wy-a-kin* that is sent to him. If he is a brave boy he will see a fierce animal or an owl. The owl kills its prey, even mice. This *wy-a-kin* would give the boy power, when he grew to be a man, to kill even grizzly bears."

The *wy-a-kins* give signs by the clouds that they are using power. Always they give signs.

When a man was wounded in battle he would look at his *wy-a-kin*, sing his song, and watch for the sign that he was heard -- a cloud, rain, ever so small a thing, would indicate that he was heard and help was coming.

Sometimes a wounded man would become insensible, in which case a *te-wai* was sent for. He would approach the man, and sing. The song would recall the wounded man to his senses, when he would sing; then a sign would come, showing that the *wy-a-kin* had heard.

The Northern Lights are regarded as a sign of trouble -- sickness, scarcity of food, or war. Sometimes they are seen in the early morning, when they look red, almost like a rainbow. This is a sign of war.

The following was told the writer by an old full-blood Nez Perce of excellent character:

"When a person goes to seek the *wy-a-kin*, he must be very watchful. If he sees something but does not know what it is, he must say nothing. In his heart he will ask: 'What is it?' but he will keep silent. If no answer comes, the man will be sorrowful; but if the something speaks, it breathes its spirit into the man, and he becomes like a spirit, and is holy."

"I went to the mountain near Moscow. A friend was with me, and he became lost. I had very little clothing, only one small skin to cover me, and I had nothing to eat. It came one night, and I sat there alone, shivering. As I sat there a spirit touched me, and said: 'Look up!' I rose and saw the wonderful lights flashing as if it were midday. The spirit said: 'Rise, show your body, so shall you be strong of body; look at it, so shall your body be strong!' I rose and looked, and did as the *wy-a-kin* said. My *wy-a-kin* has kept me safe. I have been in battles where the arrows of the Snakes were all about me, but I was untouched. The Northern Lights are connected with the youngest son -- perhaps they are his *wy-a-kin*."

The "youngest son" was in the north. (See the following myth.)

The following myth is connected with certain rites and ceremonies, and tells who is the "youngest son." It was related in 1891 by an old man who died a year or so later.

On the Columbia River some distance from Wallula is a mountain called *Le-leek-pa*. This name was given by Coyote. There are three or four smaller mountains, and then the Yakima River. There used to be a great lake, called *E-way-tah*, there, which was always icy, and it was never warm. This lake was a person called *You-ne-yi-yah*, because [he was] always cold. This was before the present people were hereabouts. Not far from the lake there was a place called *Yoke-ye-yah*, which was always warm. *Yoke-ye-yah* is the name of the green-necked duck. When this duck goes about in the water it shows that spring is at hand. *Yoke-ye-yah*, the warm place, was also a man. Both these men, *You-ne-yi-yah* and *Yoke-ye-yah*, had wives, and each had five

children. These children grew up, and were always fighting. Each had a large wooden vessel. The cold ones had their vessel filled with icy water; the warm ones had theirs filled with oil from a large fish called *kei-lakh*. The ice was like glass. The warm ones poured oil on the ice, the cold ones threw on icy water, and the place became impassable. The children of the warm man, *Yoke-ye-yah*, could not work there. In the effort of these children to get to their home and parents they were all killed -- not one was left of the warm family but the old man and his wife. Their eldest son had married, and his wife was with child. She said to her father- and mother-in-law: "My husband is killed, I have no one left, and I am going away." She took her basket-hat off of her head and hung it up in one place, and hung a deerskin, white and soft, beside it. Then she said to the old people: "If the basket-hat falls, you will know that my child is born and is a girl; if the white skin falls, then the child is a boy. Should the child be a boy, when he is grown if you see a red cloud, then you may know that he is coming to see you." Having told the old folks these things, she started off alone, and went toward the south.

In course of time, the white skin fell. The old woman turned to her husband, and said: "Did you make that skin fall?" "No," he answered; but the wife was not satisfied. She picked up the skin and hung it up in its former place, but it at once fell down again. Then both exclaimed: "Ah! It is true."

The boy grew, well-proportioned in body and wise in mind. His mother told him the story of how the cold man, *You-ne-yi-yah*, had killed all his relatives except his old grandfather and grandmother. When the time came she sent him alone to the mountains to get his *wy-a-kin*. He was gone two or three nights. When he came back he said to his mother: "What shall I do further?" "Plunge into the cold water to make yourself strong," she said, "and you must work, work, and never be idle." Again she said: "You must make a sweat-house. You must put slender sticks down your throat and the bad blood will flow out. Afterward go again into the sweat-house, and then plunge into the cold water." He did as his mother told him, and grew stronger and stronger, so strong that he could break a great log and pull up a tree by its roots. He kept on with his training until at last he said: "I have done all, I am strong, and I shall start for my grandfather." As he set forth on his journey the red clouds spread themselves over the heavens. The old grandmother caught sight of them, and remembered the saying of her daughter-in-law. She cried to her husband: "Look! Look! See the red clouds!" The sight was strange, for it had been cold, cold winter ever since their children had been killed.

The young man traveled on until he came in sight of the great mountain, *Le-leek-pa*. He sat down on one of the smaller mountains and looked about him. All was ice except one little place where his grandparents sat. Just then the old folks looked up and saw, toward the east, a yellow cloud, and soon a warm wind began to blow. (The Nez Perces say, when it is yellow in the east up to the zenith it will be warm for a long period.) As the young man, who was named *Look-ye-you-me-tats*, sat there on the small mountain looking at where his grandfather and grandmother were confined, tears filled his eyes and fell in such profusion that they formed the cascades [Cascade Range]. The young man cried out to his grandfather: "Go to where a canoe is hid for you," and he led them down the Yakima River to the Columbia. The cold man, *You-ne-yi-yah*, said to his wife and five children, as he saw the old couple start out: "Look! They are going after fish!" The whole family became very angry and they ran and caught hold of the canoe. But the grandson held the canoe while the old people hauled in a great load of fish. Suddenly the young man rose and stepped on the ice. *Ku-ku-tu-ku-tu* went the ice, cracking in every direction under the gigantic proportions of the young man. "Ah! That is the grandson," shouted *You-ne-yi-yah*, the cold man, and he and all his family fled in terror, for the ice was fast breaking. The grandfather, grandmother, and grandson went home and made much oil out of the fish, and filled the five vessels belonging to the dead sons. Then they rested. After a while the grandson said: "We will go again." So they started for the Columbia River, where they met their old enemy, the cold man, his wife, and their five children. There the grandson wrestled with them, swaying back and forth. The grandfather threw on oil and the ice broke into cracks, *ku-ku-tu-ku-tu*, and all of it was going. The grandson killed the cold man and his wife, and all but his youngest son, who fled.

Then the warm wind blew and blew, and the grandson said: "Henceforth there shall be no more perpetual winter; for a short time only shall cold prevail, then warmth will come again. So when *ta-la-leekh* (yellow broken clouds) are seen after the cold, then shall the people know warm weather is coming. If very early before the sun rises red clouds are seen, the cold will come quickly, like the winking of an eye." The "youngest son" of the cold man escaped to the north, and when the cold wind blows, they say it comes from *You-me-yi-yah-min-me-ots* -- the place where *You-me-yi-yah's* [sic] son went. The grandson went back to the forest, and the warm wind is called *yoke-yi-yah-min-me-ots* -- the place where the grandson went. The teaching of the son by his mother is considered as the authority for the practices observed among the people to gain strength -- plunging into the river, going to the sweat-house, and thrusting sticks down the throat. So too the signs of the ancient struggle are still seen: little red clouds in the east are the sign of cold, as are also the northern lights, and these are connected with the youngest son of the cold man. Little red clouds in the west are the sign of warm weather and are connected with the grandson.

Men who could not see anything when they went alone on the mountains to fast and pray have been known to make an image and use it as a true *wy-a-kin*. Such men always fell in battle--they had nothing to protect them.

*Te-wats*¹⁶

The grandson was the first *te-wat*. He was the first one to go to the mountains to seek his *wy-a-kin*, the first to make the sweat-house, the first to use the sticks and to do all the things necessary to become strong.

While he was young he did much good. All the good *te-wats* (mystery men) follow the grandson as he was when he was young; the bad *te-wats* (wizards or shamans) follow the grandson as he was when he became old. For when the grandson, by his power, waxed mighty and rich and obtained many *wy-a-kins*, he took all the pretty women. They did not want to be his wives; he killed them, and became a terror in his old age, using his power for evil and harm, and not for good as when he was young.

If a *te-wat* kept to his *wy-a-kin*, he stayed good all his life; but if he gets many *wy-a-kins*, he wanted to kill people and do other bad things. When two or more *te-wats* contended against each other, they did not touch each other -- it was their *wy-a-kins* that fought. The weaker gave way, and the man died. If the two who were contending were of equal strength, then the two men died about the same time. It thus happened that through jealousy *te-wats* tried to kill each other. Most *te-wats* became bad as they grew old; power made them bad.

Te-wats were sometimes called to draw out of the sick man the evil spirit that caused the disease. If the *te-wat's* *wy-a-kin* can recognize the spirit, the *te-wat* can take it out of the man; but if the *wy-a-kin* does not recognize it, then the *te-wat* can do nothing to help the sick man.

The *Pe'-tow-gah-kin* Society

The name of this society means "to make one happy." The society was composed of *te-wahs* [*te-wats*] solely, and held its meeting in a long-house during the winter, at which time new members were admitted. A candidate had to present himself voluntarily, and must be a young man to whom the same object appeared repeatedly when he went alone to fast and dream in the mountains. When he offered himself to the *Pe'-tow-gah-kin* for initiation, he then for the first time sang the song that his *wy-a-kin* had given him in his vision and at the same time he acted out his vision. When he arose and stepped out to do this, he "could not move freely or rapidly because his *wy-a-kin* was still feeble within him." After one of the *te-wats* approached him and moved around him once or twice, then the young man would be able to proceed and dance alone. As he danced and acted, the *te-wat* who had helped him watched every movement closely in order

to detect what the young man's *wy-a-kin* might be. The *te-wats* knew and understood the cries of the animals, and what they mean. So, after a time, the *te-wat* who was watching would think that his *wy-a-kin* recognized the *wy-a-kin* of the initiate. If the *te-wat* correctly guessed the name of the *wy-a-kin*, then the young man fell rigid. The reason for this was because of the "struggle between his *wy-a-kin* and the *wy-a-kin* of the *te-wat*." Sometimes the *wy-a-kin* of a young man was so powerful that it made the *te-wat* want to kill the young man so that it might not oppose the *wy-a-kin* of the *te-wat*. If he did try to kill the young man, he must not touch him with his hand, for it was the *wy-a-kin* that held the life of the man. "The *te-wats* have power with the spirits of birds and animals, and can wage war, *wy-a-kin* against *wy-a-kin*," said my informant.

The following was told concerning a dance that was held by the *te-wats* during the winter. The incident may have occurred at the dance called *Wy-a-kin-ye-tset*, "Dance of the *Wy-a-kins*," which took place in winter. Concerning this dance, detailed information was not obtained as to its frequency, as it has passed out of use by the middle of the last century.

"At the dance the *te-wats* determined to see who was best, whose *wy-a-kin* was the strongest. They moved about the fire and stretched their hands over each other. The stronger would make the weaker fall stiff, as if dead. There were women present, and sometimes they would rise and dance in the way of honoring the *te-wats*. In recognition of the honor shown by the women, the wife of a *te-wat* would take a gift to one of the dancing women. If she touched the gift with her left hand, she would fall as in a fit¹⁷, but if she took it with her right hand, all went well. On one occasion a woman was dancing and not seeing the gift bearer approaching, accidentally touched her with her left hand, and fell rigid at once."

Power of the *Te-wats*

"The *te-wats* have power to call rain," said an old man. "They can do this by singing certain songs. They talk to themselves, and after a time they foretell when the rain will come."

In the same manner the *te-wats* could tell what one's luck would be in hunting, for they had the power to forecast events. They likewise had the power to cure rattlesnake bites. An old man whom I knew was said to have this ability -- and a case was cited where the man bitten was "black and swollen" before the *te-wat* arrived, but after the singing of the songs and the passing of hands over the man, the *te-wat* "pulled out the poison."

Te-wats could kill a man by magic. The man thus doomed was "unconscious of what had been done, but he was soon seized with a sickness, and sent for a *te-wat*, as a *te-wat* can see who has done the mischief." The patient was laid on the ground, and his friends gathered about him. Sticks were placed along the sides of the man, and on these the friends beat, keeping time to the songs of the *te-wat*, who was to try to expel the evil from the man. The *te-wat* knelt beside the man and extended his hands over the prostrate form, but did not touch it. At the proper time a rawhide was put about the body of the *te-wat* and held by two stout men, while the *te-wat* pulled and tugged as if drawing something out of the patient. After a while, when he was in a reeking sweat, the *te-wat* declared he had drawn out the evil. He might show it. Sometimes it looked like a bit of sinew three or four inches long. The *te-wat* would draw it out to five or six feet, but it would spring back to its former length. The *te-wat* asked what he should do with the man who had put his spell there -- kill him, or save his life? The relatives had to decide. If they decided on death, then the *te-wat* cut the sinew in two, and at that moment the man who had worked the spell died. "White people will not believe this," added my informant, "but it is true. These charms will work only on Indians; they do not affect white men."¹⁸

Love Charms

Certain *te-wats* possessed medicines that would cause a love spell; these could be bought by young men. Before the youth could use the medicine he must fast for two days and bathe frequently. Then he took the medicine and sought the girl. If he could touch her clothing with it -- if only the edge of her blanket -- that was enough. Then he must be invisible for two more days. After that "he gets the girl sure!"

Columbine seeds [*Aquilegia* sp.] are used by Nez Perce young men for perfume, as is common also among the northern prairie tribes.

History

Lawyer

La-la-chol-sote, Bat that Flies in the Daytime, died in 1876, aged eighty years. He was known as Lawyer,¹⁹ and his sons were among the leading men of the tribe.

Lawyer's father²⁰ lived on the South Fork of the [Clearwater] river, and kept the horses of Lewis and Clark when they were there in 1805. Lawyer could remember these first white men. He spent much time with the Flatheads,²¹ and became acquainted with, and later worked for, the American Fur Company.²² It was on account of his shrewdness that he received the name of Lawyer. He remained east of the Bitterroot Mountains until Mr. Spalding came, in 1836. Lawyer became one of Mr. Spalding's first pupils, and learned to read and write the Nez Perce language. Up to 1840 the Nez Percés were divided into many small bands and villages on the Clearwater and Snake rivers, and had no head-chief. When excursions were made into the buffalo country, the bands came together and chose a leader who would fill the office until the people returned. Lawyer was frequently so chosen by parties going to hunt or to war with neighboring tribes.

In 1840 Dr. [Elijah] White²³ was sent as agent to all the tribes living in Oregon Territory. He visited the Nez Percés, and finding no head-chief he made Ellis²⁴ such. Ellis, with [another Nez Perce boy named Pitt] a Cayuse and two Spokane Indians, had been taken by the Hudson's Bay Company traders to Selkirk settlement [the Red River settlement in Manitoba], and placed at school for five years. Ellis could read and write, and it was for this reason that he was made head-chief by Dr. White. He filled this position only a short time, for he went with a party to the buffalo country and died there in 1847. This was the year of the murder²⁵ of Dr. [Marcus] and Mrs. [Narcissa] Whitman, and all missionary work among the Nez Percés was closed at that time. Old Joseph²⁶ went to Mr. Spalding's school, and had his son (later Chief Joseph) and his daughter baptized. The daughter lived with Mr. Spalding. Later she was married and was living in Kamiah when these notes were recorded. Chief Joseph visited this sister at Kamiah in 1891.²⁷

There was no head-chief after the death of Ellis until 1855,²⁸ when Governor I. [Isaac] I. Stevens [of Washington Territory] and Joel Palmer²⁹ came [to Walla Walla] to make the treaty [of 1855]. Finding no head-chief, they gave that office to Lawyer, with a commission.

When the treaty of 1863 was made, Jacob of Lapwai was head-chief [actually Lawyer was head chief]. He was defeated for that office in 1874 by Lawyer. In 1875 Lawyer was defeated, and Reuben,³⁰ the father of James Reuben,³¹ was elected. The office lapsed after a few years.

It was about August [1805] when Lewis and Clark arrived in the Blue Earth country, Cho-pun-ish.³² Lawyer was nearly ten years of age. His father kept Lewis and Clark's horses while the Columbia River was explored to its mouth [the horses were kept at Ahsahka, at the mouth of the North Fork of the Clearwater River, where the Lewis and Clark expedition made canoes for the final portion of their westward trek]. The way Lewis and Clark came to call the Clearwater *Koos-koos-kie*, was this: the Nez Percés were asked, when the explorers reached the Clearwater, if this was the great river of the west; they replied "*Koos-koos-kie*," that is, "This is a smaller river."³³

Hand-shaking was first made known to the Nez Perces by Lewis and Clark. When these white men came among the Nez Perces, who were at their yearly gathering in the prairie [Weippe Prairie in north-central Idaho], the strange men shook the hands of the Indians. Some of the old men said: "*Hin-olt-sih*," they dandle us as if we were children. They could not understand this form of greeting.

The Treaty of 1863 was negotiated because of the discovery of mineral deposits on the Nez Perce land. The Indians had objected to miners coming among the tribe. Lawyer, however, induced the Indians to sign; but old Joseph (father of Chief Joseph), Eagle From the Light, Big Thunder, and Looking Glass³⁴ refused to sign and accept the treaty which established the reservation as it stood before the allotment in 1889. This caused the breaking of the tribe into the "treaty" and "non-treaty" parties.

The Wallowa valley had been held as a common hunting and fishing ground, and until 1863 no one chief claimed it. The first dispute arose about 1871, when white settlers came. Then young (Chief) Joseph claimed it. In 1873 the valley was reserved; in 1875 the order was rescinded. Young Joseph became angry with Lawyer. Joseph's father was a half-brother of Five Crows, a Cayuse Chief, and his mother was half Cayuse. When Joseph became the leader of the non-treaty Indians, the Nez Perces who accepted the treaty and were influenced by Lawyer bade Joseph [to] cease to make trouble for the tribe, and go to the country that was equally his -- that of the Cayuse, the Umatilla reservation. In these troublous [sic] times Looking Glass said he had mysterious powers and could cause a man's death by wishing it and the people of Asotin, where he lived, made him a chief. He found Joseph. Lawyer had become a Christian, and was made an elder in the Presbyterian Church in 1871. In 1872 he was defeated in the election for head-chief by Jacob of Lapwai. In 1874 Lawyer defeated Jacob's re-election. In 1875 Reuben, the father of James Reuben, was elected head-chief. Lawyer then retired to Kamiah, where he remained until his death in 1876.

Nancy³⁵

The following reminiscences of Nez Perce life in the first half of the last century were taken down from an old full-blood Nez Perce woman in 1890. Her name was Nancy [Corbett], and she was a respected and trustworthy person. She had had a varied life. Even in her old age (she was well on toward eighty years when the conversation here recorded took place) she was a woman of remarkable vigor of mind. Her children were all past middle life, her grandchildren grown men and women, and their children approaching maturity. All of her descendants were of good character and standing among the people with whom they lived, both Indians and white folk. The pictures she gave us of the vicissitudes and limitations of Indian life have an historical as well as ethnological value.

Concerning Nancy's grandmother: In the latter part of the eighteenth century a party of Nez Perces went across the mountain to the eastward to hunt. While the men were away, the camp, where were the women and children and some old men, was surprised by enemies. The old men fought, but were overpowered, and all who were not wounded were carried away captive. Each person's arms were pinioned behind him at night, and they were tied with ropes. The night following the capture, Nancy's grandmother, who was of the party, dreamed that a little black squirrel came to her and told her she would be killed the next day, but that she could save herself if she would do what the squirrel had told her when she was a little girl. The squirrel had told her how little squirrels cut ropes with their teeth. When the grandmother awoke, she bit the ropes that tied her, and so freed herself. She had with her a little girl who was clothed in a skin dress decorated with elk's teeth. These rattled so that the dress could not be taken off the child without waking the party, so it was impossible to save the child. When the grandmother found that she must leave the little girl, she crept away and went up on a hill where there was a tree with many branches. She climbed up and hid there. When day dawned, search was made for her until noon, then the party went on and left her, and she made her way back to the Nez Perce.

Later this woman was cooking kouse with her sister where they were camped on the south fork. The kouse was in a cedar-root basket, in which the water was made to boil with hot stones. Suddenly one of the sisters caught sight of a Snake Indian peeping through the mats of the lodge. The sisters questioned how to save themselves and agreed to quarrel. So they talked loud, pulled sticks from the fire, and made as if to strike each other. The man became so interested in watching the fighting women that he pushed his head through the mats in order to see better, when the younger sister seized the basket of boiling kouse as if to throw it at her sister, but instead she dashed it in the face of the Snake Indian. He gave a gasp, fell back a few steps, and died, blinded and scalded.

Then were efforts made to get [on the] track of those taken captive. Nancy's grandfather went to the Pacific coast and procured dentalium [*Dentalium pretiosum*] shells from the Indians there, and then started across the country to trade. He went on until he came to a people who lived in earth houses something like the Nez Perce sweat-houses, only very large (evidently "earth lodges"). He made friends with these people, and obtained horses from them. Horses were then esteemed as great wealth, as there were not many in the tribe. When the people first had these animals they did not know them, and when a horse put its ears back, the Indians would say: "He is glad to see me." When they forded they would tie the horse by the head and tail and the man went on foot, keeping on the upper side to prevent the current from carrying off the horse. They did queer things in those days!

Nancy's father was not very tall, but he was well developed and very strong. He could carry three deer, one on his back and one on each arm. He used to bathe much in the icy river. He would thrust sticks down his throat, and run with them quite a distance. He ate no meat, only roots and fish. Once, on the Middle fork [of the Clearwater River], he was attacked by a bear; he caught the animal by the ears, tore its mouth apart, and thrust his knife down the bear's throat, killing it. There was a deep pool where large salmon came. He would take a hair rope with a spike fastened to one end, and dive with it into this pool. Then he would spear the fish, string them on the rope, and the men on shore would draw them up. He would catch twenty at a time in this way. (Diving and walking under the water were frequently performed by the Nez Perce. A man whom I knew in Kamiah [Nicodemus] took a heavy stone under each arm to hold him down, and walked across the bottom of the Clearwater where it was more than two hundred feet wide and quite deep.* Swimming and diving were a part of the early training of boys -- in old times).

It is said that Nancy's grandfather, *Se-lu-pa-low-tin*, and his younger brother, *Ha-lul-ho-tso* (who was grandfather of the old chief Lawyer), were the first Nez Percés to cross the mountains. They went up the Middle fork to a divide where there is a big rock that has a head on it. (The drawing Nancy made of this rock was like a huge mushroom.) This rock is known to the Nez Percés by the name *Tsar-pah-tsa'-tit*, "having a head." Here they looked down and saw an open country. They saw moccasin tracks and followed them, and were the first Nez Percés to meet the Flatheads, who were out hunting in that region.

Nancy's maternal grandfather had white hair and was spotted, and in every generation there were some of the children who were spotted, and they were generally partly deaf. He lived in the village where Lewiston now stands and was a leading man. Much wild rye [*Elymus cinereus*] grew thereabouts.

When Nancy was a little girl she used to gather flat stones and keep them in a little wildcat skin bag. She would take her bag of stones, go to a sandy place where she would dig circles, and set up the stones for people, and put thorn berries [*Crataegus* sp.] about to make a grove. Mussel shells [probably *Margaritifera falcata*] were the horses. She would bind the little stones with deer skin to the shells, the short stones being women and the long ones men. She made bows out of grass, and laid them beside the little men as they slept, so that their weapons would be near at hand if an attack were made.

Nancy used to watch her father make flint arrowheads. He held a piece of deerskin in his hand to protect it from the flint; the point was toward his wrist. He had an elk-horn tip, one end of which was sharpened to a point while the other was blunt. He used the blunt end when making a large arrowhead, the sharpened for a small one. In southern Idaho, in the Snake [or Shoshone Indian] country, were two buttes, and parties went there for flint at the risk of their lives. They would quarry the stone and put the rough pieces of flint in a deerskin bag, and start home. In safe places they would stop and rest, and while resting would work out arrowheads. (I have found many work-shops at resting places on the trail leading from the Nez Perce land to the southern country).

The stick used in digging camas was of mock orange [*syringa* or *Philadelphus lewisii*], the end having been hardened by fire.

Hoes were made by fastening a stone to a stick with sinew. An elk-horn, sharpened, was employed in pecking a tree in order to fell it. A stone hammer, shaped in the middle to fit the hand, was used to pound the elk-horn on the spongy end. In this manner trees were cut down. It was slow and hard work.

Nancy said: "We made pottery, shaping it by hand. We dried it in the sun, and then rubbed it with salmon scales until it was hard and glossy. We used to cook the skin of the salmon to make glue. The men wove the cooking baskets out of split cedar roots; we put hot stones in them and boiled the water, and so cooked our food. The women made baskets out of wild rye and rushes. The wild rye was made into mats for beds. The people were poor in skins, and the babies were put on these mats."

"Robes were made out of the skin of the white-tail deer [*Odocoileus virginianus*]. The awl used for sewing was from a bone in the leg of a bear, next to the paw. The bone was sharpened by rubbing on the rocks."

The woman's deerskin dress was similar in cut to the calico sacques [wing dress] worn when these notes were taken. The tunic was fringed on the sleeves, the seams, and at the bottom, and embroidered with porcupine quills on the breast and shoulders. These tunics were sometimes made double, to insure greater warmth. The leggings were embroidered and fringed. Moccasins also were embroidered; the soles were double because so much climbing had to be done over rocks.

Nancy was first named by her father.³⁷ When she reached puberty her mother gave her a name from her family. It is said that long ago old men had visions, and in these visions names were given which they were to bestow on their children. The names thus received through dreams became the family names, and no one outside could take them, and they must be given the child formally by the family. When a child was born, word was sent to the father's family, and a name was then given; this name belonged only to childhood. Every family had a set of these names. When the boy or girl reached puberty, a feast was held, and he or she was publicly given one of the hereditary names to show to what family the person belonged. If the name given had once belonged to a man whose life was good, the lad was talked to and urged to strive to be like his ancestor whose name he now bore. (This general statement was corroborated by two old and trusty men, but it was not possible to ascertain clearly whether it was always the practice that the name given a child must be one of the child-names of the father's family, as was the case with Nancy).

Among the young people the spring was the meeting place. The young man would be there when the girl came for water, and he would fill her vessel and be very polite.

If a girl liked a young man she might tell her parents, or she might tell the young man that she liked him and would marry him. If he objected, he would say: "We are related." If a girl refused a man, she would say the same thing to him. If a girl and a young man liked each other

and were in earnest, one would go to the parents of the other, and say: "We are not related," and add: "You will find gifts in a certain place." Then if the parents were willing, the girl's parents would add gifts. Sometimes parents arranged marriages, and said nothing to the children.

"I had been out playing shinny,"³⁸ said Nancy, "and when I came home my parents told me I was to marry a certain man. I did not want to marry anybody, and I cried a great deal. I had to go to him. I lived with him, but he beat me. Then he went off, and I took my son and went back to my parents and lived with them for more than two years. Then there came a white man who gave my father much money, and I had to go with him. I lived with him many years, until his death.

"There used to be wars, for my white husband was a hunter. Once I was in a battle with the Cheyenne, and a warrior rushed at me with his spear. I dodged it, and it went into the ground. The man pulled it out, but I jumped at it, seized it by the handle, and broke it. Another time a young man rushed at me. He had an elk-horn whip hanging to his wrist by a strip of wildcat skin. He cried to me 'Look at the sun for the last time!' 'Look at the sun yourself, for if I die, you die, too,' I shouted. He raised the whip to beat out my brains. I seized the whip and broke the skin strap. I kept the whip. Afterward a Cheyenne came and offered me many presents for that whip. 'Why should I give you the whip,' I asked. 'Because,' he answered, 'when that young man goes back the people will ask him for his whip, and when they find out that a woman took it from him, he will be as a woman.'"

"One time my white husband was wounded in battle. He had an arrow in his hand, and another in his arm, and one in his spine. I pulled the arrows out of his hand and arm, but I could not get the one out of his back. I tried to pull it out with my teeth. I put a blanket about it, to get a better hold, but it would not come. Later, when the wound was very sore, I pulled it out and he got well."

"I used to make leggings, moccasins, and sheets for the white hunters, and to mend their clothes. I made a cover for the wagon, of wildcat skin, and sewed little bells on the seams, so that they jingled when the wagon moved."

"In the old times, when a young person died, the parents would beg to be buried with the child. Sometimes the relatives would have to tie the old people up. _____'s father [Fletcher apparently intended to fill in the name later] had to be tied when his younger brother died. I remember seeing an old man enter the grave prepared for his son. He sat down in the excavated place, took his son's body in his arms, and was buried with him. They built a sort of roof of sticks over him, and then piled the earth over the grave, and he died there with his dead son. At a burial everyone present threw some gifts into the grave."

The Months

A myth relates that once Prairie Chicken and Coyote consulted as to the divisions of time. Coyote wanted as many months as there were hairs on his tail. Prairie Chicken said, "No, that would be too many and too long, the people would starve. There had better be as many as feathers in my tail." Coyote would not agree to this. Then Prairie Chicken said, "I will hide. If you find me, it can be your way. If you can not find me, then it shall be my way."

When Coyote was looking off somewhere, Prairie Chicken slipped away and hid. Coyote searched and searched. He stepped on the Prairie Chicken many times; that is why it has no flesh on its back -- Coyote scratched it off. At last Prairie Chicken put up her head and said, "Can't you find me? You'll never be anything but a Coyote, going around looking and halting!"

Prairie Chicken rose. It has twelve feathers on its tail.

Months were measured by the growth of plants and the growth and movements of animals and fish. The moon was not considered a true measure. Following are the names of the months:

January, *We-loo'-poop*, "the cold winds and the long month."

February, *Al-la-iom-mal*, "all little things." At this time everything begins to spring out of the earth.

March, *Ah-ah-me*, "the crows begin to call"; also *Ka-ka-te-tat*, the name of a root which is eaten in the spring. This time the flowers begin to come.

April, *Ah-pah'-al*, a word expressing the work of preparing kouse, the gathering and pounding of the root. In this month the kouse is growing.

May, *Hee'-lul*, a term expressing the act of catching fish by nets.

June, *Kqui-ok'-sal*, from *kqui-kse*, a small fish that is caught in a net at this time.

July, *Hee-lem*, the middle of the fire or the heat. *Ty-yam* is the word for summer, and *hee'-lem*, is the middle of *ty-yam*.

August, *Kul'-li-me*. *Kul'-li* is the name of a small greenish fish that goes up the streams to the mountains in this month.

September, *I'kka-al*, the time when the salmon appeared in the mountains. The first salmon are bad to eat.

October, *Ho-pi-lul*, the time the leaves fall.

November, *Suc'kh-le-walla*, an expression meaning that summer is ended, winter is near.

December, *Ha-ha-ak-quw*, the name of the fetus of the deer. The deer breed in this month.

The Seasons

The seasons are: *Ty-yam*, summer; *Suck-mim*, fall; *Al-mim*, winter; *We-wahk*, spring; *Al-we-ta*, spring.

A person's age is measured by springs.

Personal Names³⁹

Many of the personal names refer to *Ah-la-lim-yah*, the Spirit of the Wind; to *Ah-leu-toe*, the Spirit of Fire; and to *Ah-lu-yah*, the Spirit of Intense Cold.

The names that begin with *Ah-*, or long *A*, generally refer to these spirits of wind, fire, or cold. Of fifty-six names beginning with this sound, forty-eight belonged to women. The following are female names: *Ah-la-lim-te-yuht* (*Ah-la-lim-yah*, sings or echoes on the mountains). *Ah-la-lim-yah-we-nun* (*Ah-la-lim-yah*, weeps among dry forest trees). *Ah-la-lim-wa-tsan-my* (*Ah-la-lim-yah* says, "I pass close to you"). *Ah-leu-toe-tar-i-eye* (little fire travels in the dark mountains). *Ah-lu-yah-tol-te pot* (the cold walks high on the mountains).

In male names these spirits are more active, as in *Ah-la-lim-yah-tah-kar-win*, 'filled with the spirit': *Ah-la-lim-yah*, 'as a whirlwind.'

Ah-lu-you-ho-e: *Ah-lu-yah*, 'cold races.'

Ah-lu-you-tsal: *Ah-lu-yah*, 'cold enters everywhere'.

The names of birds of strong flight occur in the masculine names. The names given to chiefs referred to large birds, large beasts, or to the sun. Female names referred to the land or earth and to smaller animals. Sometimes masculine names also referred to the earth as Red Earth, Clean Earth, Sloping Earth, The Earth Weeps, The Earth is Afraid.

The following are the names of the "chief" birds:

Yi-yah, White Duck; *Wap-tas-in*, Black Eagle; *Ya-tin*, Gray Crane (many used to be seen long ago); *Y-ku-kune*, Woodpecker (this was the chief or leader of all the small birds).

Of the "chief" animals, the following could be used or referred to in the names given to chiefs:

Yack-a, Black Bear; *Wa-gon-ki-a*, Elk; *Tim-run-in*, Mountain Sheep; *Ha-hats*, White Bear; *He-men*, Wolf; *All-he-tup-nin*, Mink. The mink was the chief of the small furred animals on the mountains. *Ki-o-ta*, (), claimed to be head of all; he might be killed or drowned many times, yet he would rise again.

There were no names, male or female, referring to the moon. A black stone (*ops*) from which arrow points were chipped is referred to in some masculine names.

Personal names were hereditary in families. A pet name was given to a little child. It often had several names. Sometimes a child would express a preference for a particular name, and would say: "From today, or from tomorrow, this shall be my name." But a name so chosen, or one given by the parents, was not considered to be the permanent, or "strong," name until it was publicly proclaimed in an assembly and assented to by those present. This proclaiming of the name generally took place at one of the feasts for the dead. At that time the father and mother of the child brought a present of blankets, or a horse, and after all the possessions of the dead had been divided among the relatives and friends, the father or the mother held up the gift brought to establish the child's name, saying, "I want my child's name to be _____." A brief silence followed; then an old woman or an old man would answer, *Ah*, "yes," and this would be followed by consenting *Ahs* from all the assembly. From that time on the child would be known far and near by the name then proclaimed. The child had generally reached the age of the second dentition when this event took place.

The boys were generally given one of the hereditary names belonging to the father's family, and the girls one from the mother's family. The old names generally referred to the leading spirits -- wind, heat, cold, fire, earth, water, etc. If there was any contention in the family as to the names to be given, whichever parent brought the gift and obtained the assent of the assembly carried the day. The name then assumed became the permanent name, and all disputing ceased.

In the olden time, when a boy or a girl sought his vision and secured his *wy-a-kin* in the vigil of the mountains, a name might be given by the attendant spirit. If such happened, the name was kept a secret until some day in battle, or in the presence of great danger, when safety or relief came through the power of the *wy-a-kin*. Then the new name would be proclaimed for the first time by its owner, although it might have been bestowed many years before by the *wy-a-kin*. That name took precedence of all [sic] other names, and became the honor name of the individual.

Chief Joseph took his name from his father to whom it was probably given by Mr. Spalding when he was baptized. His Indian name was *Hin-ma-ton yah-laht-kit*. It is composed of two words: *hin-ma-ton*, 'thunder' and *yah-laht-kit*, 'coming from the water up over the land'; hence "the sound of the thunder coming rolling over the water to the land."

Mortuary Customs

When a death occurred, particularly if the deceased were a prominent person, a friend would be sent to proclaim the death through the village and also through all the villages of the group. This custom was still observed in 1890. The writer has heard the stillness of the night broken by the ringing voice of the messenger proclaiming the death of a member of the community. This was followed, here and there, by sounds of persons startled from their sleep and running out to catch more distinctly the name that was called.

When a man died, his closest friend would take the clothes of the deceased to the dwelling of the nearest relative, and lay them before him, saying: "These are the garments of your relative." Then the relative would send far and near to all the friends and kindred, to bid them to a solemn feast.

At the time of the feast, when all were present, the friend who had taken the clothes of the dead man would put them on; and, standing there in the garments of the dead, he would make a speech in which the death was formally announced and the life and character of the deceased extolled. At the conclusion of the address the speaker removed the garments. This was a signal for expressions of sorrow, and all the company responded by wailing.

(Notes from Billy)

According to Billy, it was said that, in ancient times, when the fish first came up the river no one was allowed to eat of them until the people were assembled by the priests, when there was a ceremony of thanks, the priests singing ritual songs. A similar ceremony took place when the berries ripened. Men were appointed to go out and hunt for game, that meat could be served at this thanksgiving feast. The women would gather the fruit. After the people accepted Christianity they observed this feast of first-fruits. They came together and had a collation, the meeting opening with prayer and the singing of hymns. "I attended one of these feasts when the fish began to run," said Billy. "The fish were split lengthwise and threaded on sticks three or four feet long; these were thrust in the ground around the fire, the heads of the fish uppermost, and thus were roasted. Meat was cooked in the same manner."

Billy thought that this ceremony was modified by the whites -- that formerly the first salmon were taken to the chief of the village; the chief called all the other chiefs, who ate of it; then the people caught and ate.

Young men and women of marriageable age could marry from October to December, but at no other time of the year. No one married until he or she was about twenty years of age. The couple were engaged, but not bound; they agreed that if all went well they would take each other. During this period each watched the character and behavior of the other. If all was pleasant, they married for life. Polygamy did not exist in the Kamiah valley until after the white people came into the country.⁴⁰ It was a sort of etiquette for the husband or wife to say, when dying: "Do not grieve too long for me; take a husband" (or a wife).

No young man or woman could stay overnight in the long-house unless permission was granted by the parents. Only married people and young children remained in the long-house.⁴¹

Immorality was punished as follows: One of the baskets having a hole in the bottom for the mortar on which the kouse was pounded, was put on the head of the offender and pressed down until it rested just above the eyes. The man or woman was then forced to stand before a hot, smoking fire until nearly exhausted. Meantime a person heralded the crime of which the culprit was guilty and the people were bidden to have nothing to do with the offender till he or she did better.

When on the buffalo hunt, the herd was sought by runners. A leader was chosen -- a man noted for his justice. He had control, and to him the runners reported. The people all moved together until the place of the herd was at hand. The leader told the people how to go, and at word from him they rushed on the herd and slaughtered all that was needed for food.

Large bones of extinct animals are found in the Nez Perce country. A mastodon tooth weighing twelve pounds was discovered there; such are said to belong to an earth spirit who is not good and kind. This spirit has been interpreted in modern times to be the Devil. In reply to the Christian teaching of the power of the Devil, the pagan Indian said: "How can that be? He is dead -- here are his bones!"

Old Isaac said: At first the people used sticks for arrows and feathered them with a flat weed. Then the people had flint points, and used feathers. Then they had skin garments.

Burden dogs came from the buffalo country. Some were so strong they could carry forty pounds on each side. This is the way the Nez Percés brought home their meat from the buffalo country. A rich man might have five or eight dogs, a poor man two. "When it was known there was a litter of dogs, a man would go and ask the woman for one. She would put her hand to her mouth and think long; perhaps she would let him have one, perhaps not."

"Cats came from King George," Billy said. There were no cats in this country when Billy was young.

No sorrow was expressed when a child died. Only when a relative was killed was there desire for revenge.

Wy-a-kin ya-tset, "Dance of *Wy-a-kin*," was held in the winter.

Child Life

The Whipper

Within the long-houses the household goods were kept in the back part under the slant of the side walls, the beds being spread in front. There was a passageway between the beds and the fire. The lodge was about fifteen to twenty feet wide. Between the fires down the center the cooking utensils were kept and the little boys lodged. There was a fire to each family.⁴²

The discipline of the children was delegated to certain men whose duty it was to punish disobedient and quarrelsome children. If two boys called each other bad names or disobeyed their elders, their case was reported to the disciplinarian for the day, for there was always one of these appointed whippers in the camp. When night came every boy in the lodge was whipped. The offenders were the last to receive punishment, so that they might have the pain of anticipation, as my informant explained, who had himself passed through the experience he described. "Every boy," he said, "had to lie down on his face and take the blows coming to him. The lodge would be in a hubbub, for not only would the children be smarting under the rod, but those who were anticipating their turn would be howling in terror. Sometimes parents got their children off from this whipping if they were innocent, by sending them out to look after the horses up on the hillside. The little fellows would plunge through the snow, often climbing about for miles. When the horses were found, and it was safe for them to do so, they would return to camp. If a boy were absent at whipping time and not on duty, he received his whipping when he returned."

"These disciplinarians naturally were hated by the boys, who gave them nicknames by which they always called them behind their backs. I used often to wish they were dead! Other boys used to say: 'When I grow up, I'll whip these men's grandchildren!'"

"It was the rule that every boy from twelve years upward who was in good health must go into the river and stay there with the water up to his neck for a given length of time. The water was icy cold, and sometimes was filled with ice. To prevent the body from being cut by the ice a mat was tied about the neck so as to fall over the back. The boy kept part of the body protected by the mat against the running water. Each boy was bidden to move his arms rapidly in the water to keep him from freezing, and he must shout at the top of his lungs. Their shouts were frequently cries of distress."

"If a boy should rise out of the water so as to expose his chest or body, the switch of the disciplinarian would fall, causing exquisite pain. The same fate befell the boy who tried to escape from the water before the time appointed. Men also took these morning baths. They were thought to make them hardy, capable of enduring heat and cold, and of running a long distance without fatigue.

"If a boy tried to avoid his morning plunge, he had to take a whipping. In this case only the offender was whipped."

There was a white pole in each lodge, and every boy had to make a black mark on that pole for each of his plunges. "I made forty marks," said my informant, "and then I quit."

"There were whippings nearly every evening. I always knew when it was coming, for if I heard anyone entering the lodge I could tell if it was the whipper. He always carried his switches in front of him, and I could hear them scratching along the entrance way; and when he lifted the mat I saw them poking in front, and then I knew what was coming."

"We used to get angry at the boys who got us in trouble, and would not speak to them for days. If they came near us we went off and left them; but we made it up after a while. Girls were seldom whipped, but sometimes they caught it; and sometimes they went into the river."

Tribal Pipes

There were two tribal pipes, one pertaining to peace and the other to death. Both had ⁴³bowls. The stem of the peace pipe was ornamented with eagle feathers. (As nearly as I could ascertain, the feathers were put on as a fan-shaped pendant similar to those used in the ceremony of peace known as the Hako among the Pawnee,⁴⁴ and as the Wa-wan among the Omaha⁴⁵). The death pipe had a black stem. When a proposal was received for an alliance or to make peace, the chiefs met in council, and a consultation took place as to the course of action to be pursued. If the decision were favorable, all smoked the peace pipe; if for war, the death pipe was passed about. The fate of a captive was decided in the same manner. If death was decided on, all the chiefs smoked the black pipe, and it was offered the captive for his last smoke on earth; when that was over, he was taken out and either shot or [clubbed] chopped to death. These two pipes were in the keeping of the head-chief; but as this office was created as late as 1840,⁴⁶ and before that time there does not seem to have been any close organization of the tribe⁴⁶ or centralization of the governing power, it seems doubtful whether prior to that time there were any pipes that were strictly speaking, tribal pipes -- that is, that were recognized as representative of the whole people, and the reception or rejection of which would involve the entire tribe in any line of conduct. That there were pipes is beyond doubt, and there may have been pipes that represented villages or groups; but the tribal organization was so loose that it is highly improbable that there was any pipe which represented all the groups and villages, in a tribe that had not achieved the office of head-chief.⁴⁷

War Customs

If a man wished to go on the war-path or to capture horses, he and his companions took a skin and beat upon it at night. The sound of the beating and the song that accompanied it called the people together. This procedure was called *Ke-low-wa-yah* (*ke-le-lu*, hide; *wa-yah*, to beat). It was a serious call for volunteers. There must be no crying of friends at this time; only brave words could be spoken. When the party was fully made up, a leader was selected whom all must obey. He must fast in order to prepare himself. When the party was ready the warriors sat in a circle. Each man unwrapped his *wy-a-kin*, and holding it in his hand, sang his song and asked his *wy-a-kin* for a sign -- a cloud, rain, hail, lightning, or something to show that the time was propitious for the party to go. If no sign was given, many would drop off; those who persisted in going were likely to be killed. If an enemy were near, they might start while the sign was being given, but this would be done only in the presence of danger. Otherwise, if no sign was given, the men would sit still and wait.

The *Ke-low-wa-yah* was the initiatory ceremony of going to war to capture horses. It was sometimes used when the purpose was to kill an enemy or to avenge the death of a relative or a friend. When the people were gathered together on Camas or Weippe prairie before they separated to go off to the buffalo country, the *Tal-lik-leek-it* was performed (*tal-lik*, the loping of

the horse; *lik-leek-it*, circle). A procession was formed. The leader, an old and experienced warrior, rode in the rear. Some of the men would be on horses, some on foot; some were nude, some in regalia. They wore girdles of skins, on which were their *wy-a-kins*. Then a circle was formed. Only those warriors who had been in battle could have a place in this circle. For this occasion the warrior would paint the places on his body where he had received wounds. He would sing his songs and act out his war experiences. Meanwhile the women stood outside the circle and made bird calls, which were heard by the warriors' *wy-a-kins*, and were an appeal to them to help the men.

This ceremony was held also when a battle was decided upon. After the ceremony the people started. Men and women went together to battle, and sang as they moved on. Sometimes the women fought beside the men.

The shield used in battle was of rawhide, about 2-1/2 to 3 feet in diameter, and was called *e-na-ta-kan-pass*, meaning to protect, to take hold. It was carried over the left side. Bows and arrows were used, and a sort of war-club called *kap-lots* -- round stone bound in rawhide and fastened to the handle stick with a thong.

There were four war honors: to kill, to scalp, to strike, to touch.

The *Pah'-hum* was a society of warriors. At the meeting of this society a man would recount his deeds and sing his songs. On such occasions he would dress himself just as when he performed the deed which he was now to act. Both men and women attended, and were called together by the beating of the hide.

At the scalp-dance held during the middle of the last century, the women painted the right side of the face red and the left side black, and danced about the pole to which the scalp was tied, from left to right. At this dance, if a man fancied a woman and wished to take her for his wife, he would take a stick and lay it on his hand on her shoulder. If she pushed it off, she rejected him; if she allowed it to remain, it was regarded as a betrothal.

When entering battle, the warrior wound up his *wy-a-kin* and tied it on his hair or shoulder, or on some vital spot, that it might be a shield against danger.

Leaders of war-parties who were on the road to chieftainship were apt to have visions and to foretell events. There was a man named Raven, who was gifted with second sight; he would fall off his horse and tell his vision. At first people disregarded his sayings, but soon his words governed their actions and he became a sort of chief. He was a noted war-leader.

Battle-fields were haunted. An old man told me that he and his wife and mother-in-law were off hunting in the mountains. They camped in a place, and as night came they heard war-cries, the charging of men, the stampeding of horses and cattle. "My wife and mother hid themselves," he said, "I took my gun and got down behind a rock, ready to die fighting. When dawn came all was quiet; our horses were feeding, and there was no sign of anyone having been around. We had camped on an old battle-field." I have heard many such stories among the prairie tribes.

The Warriors' Feast and the Honor Poles

In early summer, "when the grass is tall and everything is in full vigor," the yearly gathering of the warriors of the tribe took place. All the people -- men, women, and children -- came in their gala dress. At this time the two honor poles were made -- the *tol-kee-wos*, a straight pole, and the *wath-kee-lotz*, a pole with a crook, like a shepherd's staff. These poles were made by warriors exceeding fifty years of age, that is, men beyond middle life who had been successful warriors. While they were engaged in this work, the younger men held their dance and had a sham battle. When the poles were finished they were ceremonially presented, and the great gathering broke up after partaking of a feast.

For the preparation of the honor poles a large tent was set up, and to this repaired the men who were entitled to take part in fashioning them. The *tol-kee-wos* and the *wath-kee-lotz* were ten and twelve feet long, and were wrapped with strips of otter-skin. Sometimes it took two and a half skins to cover the poles. While the old men were decorating the poles they sang the death songs, recited their deeds of valor, and told of their appeals for help and of the answers they had received from the supernatural powers.

These poles were made and distributed once a year, at this time, and they could be held by the men who received them for only a year.

The man to whom was given the custody of the *tol-kee-wos*, or straight pole, must keep it constantly with him while in the camp, when on the hunt; and, if an alarm was given and enemies appeared, he must at once proceed to the battle, carrying the pole with him. If the battle chanced to go against his party, he must dismount, if on horseback, thrust the pole into the ground, and take his stand beside it; and there he must stay and fight until he conquers or dies -- unless a brave companion warrior should see his danger and rush toward him, seize the pole, and carry it off; in that case the owner would be free to retreat and save himself. If the man who had the pole did not thrust it into the ground, let his horse run off, and stay himself to fight beside the pole, he would suffer an unpardonable disgrace. Only once in a lifetime could a man become the possessor of the honor pole; and, as already stated, he could hold it for one year only, that is, from the yearly gathering in the summer time when the pole was presented to him, to the same gathering the following year.

If during the year when a man had possession of the honor pole no opportunity occurred for him to go into battle with it, that honor that accrues from a valorous action in connection with the pole is accounted to the man, as he has held himself in readiness during the period, and the fact that no opportunity offered for him to show his valor is his misfortune and not his fault. The possession of the pole was one of the steps toward the recognition of a man as a leader among this people.

The *wath-kee-lotz*, in addition to being bound with strips of otter skin, was decorated with eagle feathers. It was considered a higher honor to receive this pole than the straight one. The man who carried the *wath-kee-lotz* was not allowed to carry any weapon with which to defend himself -- he must rush into battle and strike the enemy, living or dead, with the pole. This act raised a man to a position of the highest rank.

When the poles were finished by the old men the fact became known, and all the young warriors gathered in a tent and there awaited the procession of old men, who advanced toward the tent where the young warriors sat. Two leaders (chiefs) carried the two poles; they were preceded by a chief who carried the tribal pipe of peace. The pipe was filled and ready to smoke; and as they passed around the circle of warriors in the tent, it was offered to each one. Whoever first accepted the pipe and smoked it, accepted the pole, and to him the pole with the crook was handed. He thus became its possessor and charged all with the obligations connected with it until the same feast occurred in the following year. The next man who accepted the pipe was given the *tol-kee-wos*, the straight pole. It was open to every man to accept or to reject the pipe and the poles, for it was a choice of death or honor. But if, having accepted the pipe and the pole, a man failed to use the latter in the prescribed manner, he could never retrieve his lost reputation.⁴⁸

War and Hunting Experiences

Long ago, before there were many white people in this country, a man with his wife and child went off to hunt in the Blue Mountains toward the Umatillas.⁴⁹ They stayed there about two months, gathering food for the winter. The Snake Indians were out hunting, too, and the man and the woman, although camped in a secluded place, were always on the lookout for enemies. The man hunted every day, and when he came back at night he always entered the tent by the right side. By this sign the woman knew it was her husband. She always kept a fire burning. One

night, late, as she sat watching for her husband, a man dressed in her husband's clothes entered the tent by the left, and the woman knew by that it was not her husband, and suspected it was a Snake Indian who had killed her husband and come to their tent. The man carried something in his hand -- a lump of fat such as is about the kidneys of an animal. It was wrapped up in leaves. The man handed the woman the bundle. She saw it was not deer fat, and suspected that it was a part of her husband's body; but she said nothing. The man sat down and thrust out his feet to show his moccasins. She recognized that they were her husband's. She went to the man and drew off his moccasins and hung them up to dry. The man leaned back, but hid his face. She bustled about the fire, making preparations to cook some food. She took up her vessel -- it was empty. She passed by her child and pinched it to make it cry. She made no sign as if she thought the man was not her husband. He lay watching her between his fingers. Then she took up the child to quiet it, and, picking up her water vessel, went out to get water. She had on her warm moccasins, for her husband's long absence made her afraid, and she was ready for a journey. When she was well outside, she ran for her life. She traveled all night and the next day. She saw people on the mountain, but she did not know them, so she was afraid to go near them. At last she encountered some Nez Perces, and they helped her to hunt for her husband's body. At last they found it, mutilated.

The Snake Indian whom she left in her tent took all the store of meat, and escaped. The Nez Perces called the Snake Indians *Tu-el-kin*, "the enemy."

"Cut-throat" is a nickname for the Sioux, and the following story is told to account for its origin.

A Nez Perce woman was with her people in the buffalo country. One evening she went out to get some water for her husband. At the spring a Sioux was lurking. He seized the woman, and started with her for his country.

When the woman did not return, the husband and his brother went out to search for her. At the spring they saw signs of a scuffle and followed the trail, which led them far away. Finally they came to a camp, which they secretly circled and at last found where the Nez Perce woman was hidden. In the camp was a half-white man. The brother and husband told their trouble to this man, who was friendly, and he pointed out to them the tipi where the Nez Perce woman was hidden. He told them that she was one of the four wives of a chief. "Tonight," the man said, "there is to be a great gathering of the chiefs. He will be there, and the Nez Perce woman will be alone in her tipi. She wears a dress with bells around the bottom, so she cannot run away."

The two men agreed what to do: the brother was to watch, while the husband was to go to the tipi where his wife was. The brother went toward the big tipi, which was lit up, and heard the men talk. The husband crept near the dark tipi where his wife was, and entered.

"Who are the people in this tipi?" he asked.

"That is my man's voice!" cried the woman, as she stretched out her hands and caught one of his.

"Come with me," he said.

"I dare not move!" she cried, "I have on this terrible dress with bells. Here I must sit, a prisoner. I am so afraid of these men, and I have nothing to wear but this garment. You wait until the council is over, then the man will come and lead me out, for I am never allowed out alone for any purpose. He will lead me back. While I am gone, you creep in and hide behind the pillow in the tipi, and wait."

In time the chief came back, the woman was taken out, and the husband crept in. When the couple returned, the chief lay down to sleep. The woman appeared full of fun; she played with him, and tickled him, while he became more and more overcome with sleep. She continued her play until he was so sound asleep that he could not be wakened, and he lay snoring. Then the woman turned her husband, and said: "He is asleep!" The husband drew his knife and cut the

chief's throat from ear to ear, and he died without moving. Then they bound up the skirt, rolling it over and over so the bells could not make a noise; and, taking all the valuables in the tipi, they signaled to the brother, who had secured five horses belonging to the chief, and started. No one yet knew of the murder.

In the morning the two wives whose business it was to prepare the food came with breakfast to the chief's tipi, but he still lay asleep! After a while they attempted to waken him. Then they discovered blood, and ran and aroused the camp. The Nez Perces had escaped and were not found. The woman who had been rescued was worn and thin, for she had been badly treated and beaten by the other wives of her captor.

(? Dance -- Ceremony) [Beneath this is written "Where should this go?"]

A dance was held in the summer time around a pole. What the pole stood for I was unable to learn. It was accounted unsafe for a person to touch this pole, as to do so irreverently would cause death. This dance took place in the prairie land near Walla Walla. It may have been a Cayuse ceremony in which the Nez Perces shared. The gathering at this dance was later made use of by the traders, and it was said that it became an occasion of great ceremony.

Preparation of Camas

A large hole was dug in the ground. In it was laid wood, on which large stones were placed. The wood was set on fire and the stones made very hot. All the coals were taken out, leaving only the heated stones. Over this earth was thrown and water added, to make a hard floor. Grass was laid on this floor, and over it was spread a layer of camas roots; then grass was again spread, covering the sides of the pit. These alternate layers of grass and camas roots were added until the pit was nearly full, the grass being the final layer. Over this earth was placed and a fire built on it, which was kept burning for two days and a night. When the time came to take the camas out, wood had to be placed on the ground, as it was too hot to stand upon. The grass in the pit did not burn, but it became very hot. When the camas was taken out, the outer covering was taken off, and the soft, inner part, when cooled, was pounded into a mush and formed into cakes, which were then dried in the sun.

Preparation of Kouse

Kouse roots were dried in the sun. The larger ones were eaten dry. The smaller roots were pounded and the meal mixed with water, formed into cakes, and baked over a fire, or else dried in the hot sun.⁵⁰

For pounding both kouse and camas a stone pestle was used. There were two kinds. The short one was called *ta-leep-lich*; the long one, *pe-lee-lie*. It is said that the small type was the older. The large, saucer-shaped basket had a round opening at the bottom, which was fitted over a round flat stone mortar. On this stone the roots were crushed with the stone pestle, the basket catching and holding the meal as it was made.⁵¹

Colors

The colors (*timee* or *taimi*) recognized by the Nez Perces are as follows:

Black, *simuh-simuh*.

Blackish, *tsi-mi-muh-nin*.

Bay, *ilp-ilp*.

Blood-red, *Tu-tal-ikt*.

Blue, *yos-yos*.
 Deep blue, *yohoi-wakos*.
 Sky blue, *palot, hai-kittin-wakos*.
 Pale blue, *palot-nin*.
 Brindle, *kik-oi-nin*.
 Brown, *shiph-shiph*.
 Reddish brown, *shukin-shukin, lam-lampt*.
 Copper color, *silan-ilp-ilp*.
 Gray, *ra-hus-wakos*.
 Leather color, *toh-toh*.
 Pied (cow), *shirh-alhnin*.
 Pied (horse), *lilip-lilip-nin*.
 Purple, *ilp-ilp-lam-laut-yohoi-wakos*.
 Red, *ilp-ilp-mimaks-mimaks-kash-kash*.
 Light red, *lamant-nin*.
 Reddish brown, *ilp-ilpin*.
 Scarlet, *himthimt*.
 Sorrel, *maks-maks*.
 Speckled, *kash-kash*.
 Sunburnt, *helasukurkt-ila-lamkin*.
 White, *hai hai* (like ice) *kanyash kanyash*.
 Yellow, *maks-maks*.
 Yellowish, *Kawauh-nin*.
 Reddish-black, *Alptoh-wakos*.
 Whitish black, *ista-lamkt-wakos*.
 Bluish, *palot-wakos-kas-kas-nin-yoho-hos-nin*.
 Light brown, *maka-kas-nin*.
 Buff, *silan-kauh-kauh*.
 Grizzled (bear), *is-hap-lik-at-sin*.
 Grizzled (cattle), *lamsilpin-kas-kas-lilu-k(a ?)-nin*.
 Lilac, *yohoho(a?)-nin*.
 Red, *ilpilp-nin*.
 Whitish, *hayaih-nin*.

The diminutive -- ish = *nin*.

Bay, copper, purple, and red, all have *ilp-ilp*. Blue, green, lilac, gray (whitish black) have *yos, wakos, yohoi, palot*. Yellow?

II. MYTHS⁵²The Adventures of Coyote⁵³

The following was told by a full-blood Nez Perce, a well known man, in 1891:

Coyote traveled up all the streams, and he it was who gave the names to the villages.

The son of the Coyote was the great chief *Me-oh-hat*, Chief of the Orient. He gathered all the people to go and hunt the deer on the mountains to the east (Bitter-root Mountains) and to the west (Blue Mountains). In the morning he gave his commands. He would hit the log with his foot, and fire would rise up. When the people saw this fire they knew they were to go on a hunt. Then he would command one group to go this way, and another group to go in a different way, but after the hunt they were all to return to their villages.

[The Chief] *Me-oh-hat* had two wives. One was white like a duck; the other was dark like a cricket. She had a son. The old Coyote put on his son's clothes and returned to the wives and took the white one. Coyote wished to appear as *Me-oh-hat*, so he went and kicked the log to bring fire, but it would not come. So he had to twirl sticks to get fire. Coyote was the discoverer of making fire by friction, by rubbing sticks one of which was fastened on the ground and the other rubbed on it by rotating between the hands.

When the people saw the fire signal they gathered and started on the hunt; but it was in vain, for they gathered little game. When the people came back Coyote bade them to build long-houses. When the people complained of their poor hunt, Coyote told them his father had gone off and taken the *Wy-a-kin* which coyote always wore on his tail -- that is why they had no luck. Most of the people knew he was lying.

The little dark wife was very poor and thin, but she kept her child with her and carried it on her back. The son had gone, no one knew where, but it was far away. He was followed by an old couple. When he asked, "Who are you?" they answered, "Your grandfather, the grandfather of the one who was lost." These old folk were Black Spiders, those that spin the largest webs. They spun round and round the body of the sun. They opened the door of their net and told him to go back to the earth. They let him down. When he touched the ground, he tied the end of the net to something and went off to hunt. He killed a deer, and sent it up to the old couple by the web. Then he started to hunt for his camp. He struck the trail and saw his dark wife with the child on her back. She had taken his shield and bound it on the outside of the *te-kas* (child's cradle) and held its ends, and its band was about her forehead. As she walked, bent, she sang:

In-mun-lo-yah

Tsul-tsa lov-yah

An-no, an-no! (A wail)

(My husband is lost! *An-no An-no!*)

The little Cricket was always behind when all the people were in camp. The little boy had a small bow and arrows. The little boy, peeping over the shield, knew his father, and cried: "*To-ta-tum* Arrow -- an old term, "Father here [are] my bow and arrows." The mother nudged the shield, and shouted, "Keep silent! Your father is dead!" But the child continued to cry "*To-ta-tum!*" the mother wailed "*An-no, an-no!*" and begged the child to be still. A string from the shield dragged on the ground, and the father stepped forward and put his foot on it. The mother felt the pull, but she struggled to go forward. Finally she turned and beheld her husband, and cried: "*In-nim ewe'pua!*" Then she told him how Coyote had taken the white wife, that he sang sorcerer's songs, and that the people were hungry. And she was ever behind, wailing and singing her song, "My husband is lost!"

She did not return to the camp, but built a light little house of reeds and hid her husband there.

A man went to the mountains and killed a deer. As he was returning, Cricket ran out and caught hold of the deer, and said: "Why don't you remember the widow and child who are hungry?" This conduct was strange, for Cricket had always been quiet before in his house on the outskirts. All the people were in their long-houses when Coyote had had them come together for ceremonies and singing. When the hunter returned to the village he told the people how Cricket had acted about the meat, and said: "She does not sing as she did!" She lit no fire until night; although she was sometimes singing, still she would not stop. As the people thought of this change in her conduct, they determined to send [someone] to find out about it. Yellow Snake was sent. He crept up to the house and looked in; then he hastened back, crying to the people: "There are two!" The people ran to where Cricket's house was and tore it open, and there they found the son. And the people sang "*Si-yah yah me yots hatwah-yah we sa*" (He has risen from the place of silence; he has come!)

When Coyote heard them, he cried: "No, it is a dog. It is not true. It was a dog took the man!" But the people shouted their song: "He has risen from the place of silence; he has come!" Again Coyote denied the truth of the saying, but the people forced him to go to the house on the outskirts, and there they saw his son with the little boy on his knee. The old Coyote exclaimed: "My son, my son, I give you back your robe!" "Stay where you are," said the son. Then the white wife reproached old Coyote, and said, "Why do you deceive me?" She was so ashamed that she flew into the water, and has stayed there ever since.

The son went on the hunt. The old Coyote lingered, and then he started. Coyote had a buffalo robe, and carried a deer on his back. The buffalo robe began to have holes. He mended it and mended it, still it was in holes. As he traveled he came to a stream in a cañon. It was the son who made the cañon by striking a wand on the ground. He did this to prevent his father from following. Coyote finally found a river, and he went swimming down, down, until he reached the falls. People lived there near the rocks. Five maidens had dwelt there from very ancient times. This was a place where the great rocks prevented the fish from passing up the stream.

Coyote, while among the deer, made a raft of reeds on which to float down the river. He turned himself into a little child in *te-kas* (cradle), and so floated down to the five maidens. They saw something a long way off on the water, and wondered what was in the cradle on the raft. The eldest maiden who dwelt on the rocks swam out and caught hold of the raft and the *te-kas*, and brought them to shore. Then she unlaced the *te-kas*, and cried, as she saw the baby, "It is a boy!" But the youngest said: "It is Coyote!" The other sisters took it, cared for it, fed it, and the boy grew -- grew very fast.

By and by they went on a journey, and all became hungry. The boy was so hungry that the sisters told him to go back and get something to eat. They all started, and, although they traveled fast, the boy got there first. They all ate, but when the maidens went, as usual, to fish, their poles broke. "Why is this?" they cried. "It is Coyote," said the youngest.

He broke the bridge of rocks at The Dalles, and there stands the rock that looks like a *te-kas*. And the people were called *Te-kas-poo* (pro [sic] people) from the rock *te-kas*.

This was before Coyote destroyed the winter in Kamiah valley.

Fox and Coyote

Fox and Coyote were friends, and dwelt together.⁵⁴ Fox was great, and never failed, whereas Coyote was impulsive, and failed in his plans.

They made a large but sunny and warm dwelling and each had his place opposite the other. They always hunted together. Coyote was fond of mice, and Fox always shared his mice with Coyote. There was a *Tit-na-tit-yi-yah* (story people) who had a dwelling near by, where he lived with his wife and child. He was a rich man, and had much meat dried and [packed] stored away in the back part of his house. One day Fox came alone to the house, where stood a vessel

full of fat from the deer, and a little boy was rolling the vessel. The father came home from the hunt, and there sat Fox watching the child. The father knew that the old Fox wanted the fat, for he caught hold of the vessel, whereat the child began to cry. The father called out: "What is the matter?" the child said: "There is a creature here that wants my plaything!" Then the father called to Fox: "Come out! It is not good to act so!" Fox came out. He saw many sacks of deerskin, all of them filled with meat, hung about the house. The man asked his wife to prepare some food for Fox. The woman cooked a great deal of meat, and Fox ate heartily. When he was leaving, the wife tied bundles of meat on Fox for him to take home.

Fox got home in the evening with his bundles of meat, but Coyote had not yet returned. So Fox hid his store, reserving a small piece which he intended to present to Coyote with great ceremony. Fox sat by the fire as if asleep, but in reality he was watching his store of meat, when in came Coyote with mice. Seeing Fox sitting there, Coyote threw him many mice, some alive and some dead, saying: "Waken, waken my son! Take these mice. Are you not happy? Do you not like what I give?" But Fox sat sleepily, and let the mice travel here and there. "Why do you act so?" said Coyote. "I have been scratching in the bushes, and now you do not care for what I have brought you!" Thus Coyote scolded. Then Fox roused himself, and took the piece of meat and handed it to Coyote. "Oh, my friend," cried Coyote, "where did you get this?" Fox evaded a response and then told a lie. But Coyote teased and teased, so at last Fox said: "I got the meat from up there," pointing and repeating in detail the story of how he found the boy and all that followed. When the story was finished, Coyote said: "You are bad! You are not a good boy! I am old and poor. I shall go there tomorrow. The man will have mercy on me!" This was what Fox feared.

The next day at dawn Coyote set forth. By and by he came to the man's house, and there was the boy playing with the vessel of fat, while his father was in the sweat-house. Coyote went to the sweat-house and sat down there. The man called out: "Go back to the house, and the woman will give you food to eat!" So Coyote went to the house and sat down like a chief, his feet stretched out and his hand over his face. The woman took food to him, but Coyote refused, saying, "Wait for the man to come in, and we will eat together." The man came and the woman prepared food for him. The man thought Coyote had eaten and was full, so the man ate alone. Coyote had thought that perhaps the woman would prepare better food for the man, and if he waited he would get the best. Coyote still sat with his hand over his face. The man, having eaten heartily, went to sleep and snored, for he had long been out hunting, and had been hungry, and was tired. Coyote became angry, and cried: "Now I shall kill him!" and went out to get something with which to kill the man. The woman had left the house to gather wood by the creek, so no one was there when Coyote returned and cut the man's throat. It was in Coyote's mind to kill all the family and then come with Fox and live in the house.

As soon as the man's throat was cut, all the spirits of the deer came to life, and off went all the meat and left the house, and Coyote saw even the woman and the boy turn into deer. There was nothing left but the house and Coyote!

The meat which Fox had received, and which was under his head for a pillow, suddenly stirred, threw off Fox, rose up, and walked off as deer. Fox was greatly astonished and troubled. He thought and he questioned what all this could mean. Then Fox said to himself, "Coyote has killed the man!" and he was sad at heart. At night Coyote went home. He had but a few mice he had been able to pick up. He laughed loudly and derisively as he entered the house and threw some of the mice at dejected Fox, who tossed the mice to one side. Then Coyote chided Fox. Fox began to chant a prayer. "Who, who will give us something to eat?" Just then he heard five thumps outside the door. Fox went to the door, and there were five deerskin bags filled with meat. He took them in, gave Coyote two of them, and kept three for himself. They opened the bags, and oh, the meat was good, with plenty of fat! Coyote ate his two bags full, and Fox ate two bags. Coyote then crossed over to Fox's side, and said: "We will be sharers," and they began on the last bag. After this they were a long time without food. Fox prayed again, and

again there were five thumps outside the door. Fox went out, and there were five bags of meat. He brought them in and gave Coyote three and kept two for himself. Fox and Coyote each went to his own side of the fire.

After many days Coyote had eaten all the meat in his three bags, and Fox still had some left in his second bag. Coyote went hungry for two days; then Fox had compassion on him and gave him some of his meat that was left. After a time all the meat was gone and hunger came again. Once more Fox prayed, and once again five thumps were heard. Coyote spoke, saying to Fox: "You have always gone to the door. Sit still; I will go in your place." Coyote went to the door and saw a man running away from the bags of meat. Coyote ran after the man, and used bad words, making fun of the man's braided scalp lock. Then he returned to take up the bags, but they had all turned to spirits, and were gone.

Fox had a very sorrowful heart, and said: "That is not good, not good," and mournfully they returned to their house. They hunted for food -- anything they could find.

Fox went to a distance and gathered pitchpine and cut it into four lengths. As he cut, he threw the sticks back of him. He said: "That is enough, I shall make a fire." Then he turned around, and there were the sticks changed into salmon. Then Fox began to cut wood and throw sticks behind him, and all the sticks became salmon. After eating, Fox turned home with the salmon, and hid them. Coyote came home with mice; but Fox, being full of salmon, rejected the mice. For two days Fox secretly ate of the salmon, and Coyote heard the noise of eating, and, peeping over the screen between them, spied Fox eating salmon. Coyote jumped over and caught Fox eating. Coyote cried: "My friend, when did you get this food? Why did you not tell me?" Fox was silent. Coyote teased and teased, until at last Fox told how he obtained the fish. "I am strong," said Coyote. "I will make much salmon." They fell asleep. Early in the morning Coyote started out. He cut up the log and threw the sticks back of him, and they became salmon. Coyote began to eat. He gave no thanks. He ate and ate until all the fish were gone. Then he began to cut more wood and toss the sticks over his back, but as they fell one on the other, they sounded like falling wood. They were not salmon any more. "I'll stop," he said; "this will be a large load of wood." He was ashamed, but he strapped the wood on his back and went home. There lay Fox stretched out, with his hand over his face. Fox had a presentiment that Coyote had gone wrong. Coyote dropped his wood at the door, and, taking a stick, went in. He said to Fox: "You never showed me how to make a fire of the pitch." Coyote said this to pretend he was not thinking of the fish.

Fox had salmon left, but when he turned down the wrapping, the fish had turned to pitch. Fox was sad because of Coyote's foolishness. Still, they remained together.

Winter came, and ice was everywhere. Fox came to the stream, and said: "Although I find nothing to eat, I shall sit on the ice and let my tail drop in the water." He did so, and wild potatoes and other roots gathered on the hair of his tail. "Thank you! Thank you!" said Fox. He picked up the roots and put them on his back, and dropped his tail in the ice hole again. Again the roots came, and again he gave thanks. He had now a large supply, and he went home. Coyote was full of wonder. He questioned Fox as they put the roots in hot water and cooked them. Fox divided with Coyote.

Fox upbraided Coyote: "You have not been doing right; you ate the first salmon and gave no thanks. I get food because I give thanks."

"I'll do as you do," said Coyote, and he started off early in the morning to a place where the ice was thin, and put his tail in the water. Sure enough, the roots came and fastened on to it. When Coyote saw them, he began at once pulling them off and eating, not even stopping to pile them on the bank. He put in his tail to get many more. The ice clung to his tail and pulled his hairs by their weight. He scratched and scratched, but he could not save himself, for he was drawn under the ice, and floated off.

Magpie saw him, and cried: "What has killed Coyote?" and began pecking about his eyes.

Coyote came to life, and said: "I was not dead, I was only sleeping."

"No, you were not, for you could not sleep there," said Magpie. "You are not good. Fox gets his food by thankfulness, but you pick it off your tail and do not care. You were not asleep. If you remembered to be thankful, you would get much."

Coyote went back, and continued to live with Fox.

One day Fox sat watching, and he saw some Kingfishers hunting fish through an air-hole in the ice, and one bird, the *sah-sah*, one of the five, went down in the hole, and was gone some time. The bird had a little stick of which he pulled the fish out. All five birds had many fish. They saw Fox, and they said: "Let us give our fish to Fox; we can get more." So they gave Fox their fish and he thanked them and went home carrying the fish on sticks. He gave two sticks full to Coyote. They dressed the fish and hung them up to dry. Coyote began once more to question Fox. Finally Fox told him how he watched the birds. Coyote said: "I'll go tomorrow." Then they slept. In the morning Coyote started off, and came to a place where he saw a long stick with fish strung on it. This had been done by the Kingfishers. They were going to give this stick of fish to Fox. Coyote saw the birds dive and bring up fish. They felt kindly toward Fox, and, thinking this was he, gave him some of their catch. He took the fish without a word, and began to eat. When he had eaten, he said, "I'll dive." He snatched the whistle of the bird and tried to dive in the ice hole; but he missed his aim, struck his head on the ice, and was killed. Then the birds discovered that it was not Fox but Coyote, and they flew away and left him with his broken head.

Magpie came along, saw Coyote, and began to peck about his eyes. When Coyote awoke, he said: "Why do you awaken me? I want to take a long sleep."

"You!" retorted Magpie. "You are old, you can not do as the fish-hawks do. They have been diving this way since they were little. No Coyote can dive and live in the water. You think you can whistle like the birds, but you can't!"

Coyote went back and hunted mice, but food was scarce and he and Fox were hungry.

Fox traveled on and came to where five Beaver brothers dwelt. The Beavers were drawing out *may'-yeh* (a fish like red salmon). Many lay on the bank. The Beavers gave Fox some of the fish and he thanked them and returned home. When Coyote saw the fish, his first words were: "*Kite-see ow yah*" ("I am thankful"). "Where did you get the fish?"

Fox answered: "I have always helped you but your conduct has not been good. Do not do as you have been doing. If you are thankful, there are many fish."

Coyote rejoined: "You did not go to work and get the fish; the birds got them for you. It is not to your credit!" I can go myself and get them.

"It is not our way to go under the water," said Fox. "We travel on the hills and in the valleys."

So they disputed. Coyote was full of pride and said, "I'll go and get many fish!" So off he went and came to the place where the Beavers were.

The Beavers said: "We can catch many fish."

"So can I," said Coyote.

Then they dived, and Coyote got nothing, but the Beavers caught many. Coyote took the fish and went home and said to Fox: "See what I have -- I did this!"

Spring came, and they said: "We separate."

Fox said: "I shall go somewhere on the mountains, and not go far."

Coyote replied: "I shall go everywhere," and he wandered far off.

Fox's heart was right; but Coyote's heart was not always right, sometimes it was off, sometimes wrong.

The *Te-lu-pin* Fox had soft yellow hair.

Fox and Coyote had each five daughters, and each set had an *ahwet* (a lodge) [the menstrual lodge] where they lived and made things. Coyote's heart was bad. He went to the *ahwet* and let his urine fall until all the daughters were dead; then he went to the *ahwet* of the five daughters of Fox and did the same thing, and they were all killed.

Fox was very sad. He cried, but Coyote did not care. Fox prayed as he cried, and fire came down, and balls of fire fell all around. Fox found shelter and was not destroyed. Coyote fled, but the fire followed him, came up all over him, and he fell dead.

Then the fire stopped, and Fox saw that Coyote was killed. He was lonely for his friend.

The grass began to grow, and the earth was beautiful again, but the bones of Coyote lay disjointed on the field. As Fox walked alone he saw the bones. On coming near he recognized them as Coyote's bones, the skeleton having all fallen apart and the grass growing between the bones. He wept, and said: "Where shall I find the jaw-bone of my friend?" As he cried, there came a groaning tone from the skeleton. Again Fox cried: "Where shall I find the jaw-bone of my friend?" and again came the groaning reply. Fox walked in and out among the bones, and after the third time he espied the jaw and cheeks, from which came a groaning sound. He took them in his hand, and hunted and hunted until he found all the bones, little and big, and put them together. When the skeleton lay there, Fox stepped over it five times. After that Coyote began to stir, and the flesh came as Fox took him by the hand to help him up. Soon the friends stood face to face. "Oh, but I have had a lonely heart!" said Fox.

They dwelt together a while, but soon separated. Coyote ran here and there, and Fox wandered on the mountains. They met often, and were friends.

This story, I was informed by more than one old person, was formerly told by parents to their children, who were bidden not to be like Coyote. It was sometimes repeated to young men and women for the same purpose. One old woman said to me: "My mother told me this story, and gave me its secret (revealed its moral). She said it was to teach me not to tell lies, not to cheat, but always to be thankful."

The Moon's Face

A girl said one day to her companions in the *ahwet*: "I am going to get the Sun for my husband. She took a sheaf of wild wheat and a round vessel with her and started for the Sun's house.

She put mats down at the door of the Sun's house, and sat there. The Sun heard her, and said, "Whence came you?"

She replied, "Something is in your eye."

"Come and look at it," he responded as he pulled down his eyelid.

She went toward him; he clutched her, and covered nearly all her face. She struggled to free herself, but there she stands still, and one can see the shadow of the sun's hand on her face.

Coyote and the Birds

Long before there were any people here, Coyote was here, and killed everything that came in sight. He was always going up the river, never down. The *Ne-te-ta-hu-ate* would attack Coyote, kill him and throw him in the river. He would float down two eddies and a half, then he would meet Magpie. Magpie would peck at Coyote's eyes, and wake him.

Once Coyote was going along. He heard *Ta-mom-no* (humming-birds). They called to him from the hill: "Do you want to fight?"

"That is just what I want," said Coyote.

Then the birds came down the hill, bringing the *kap-lotz* (a round stone bound in rawhide and attached to a stick). They attacked Coyote so suddenly that they killed him. As he lay dead, they said contemptuously: "Oh, that Coyote! Throw him in the river!" They did so, and he floated down, *pa-pet-tsu-lim-mah-kena* (two and a half eddies).

The friendly Magpie came along, and said: "Somebody's killed!" Then Magpie pecked Coyote around the eyes.

Coyote said: "What did you wake me for? I was taking some exercise toward the head of the river."

"But," said Magpie, "someone had killed you!"

"That is what I thought," responded Coyote. Coyote always said this.

Now, there were Bugs that went about with Coyote, and the youngest Bug would talk and advise with Coyote.

The Humming-birds kept their hearts tied up and hidden in a secret place on the hill; therefore these heartless birds could not be killed.

By the advice of the youngest Bug, Coyote played he was an old man, and, taking a staff, he swallowed the Bug and went on. He came to the hill where the Humming-birds lived. When they saw him they called out: "Do you want to fight?"

Coyote said: "I can't. I am an old man. Come and kill me!"

Then the humming-birds ran toward him; but in order to reach him they had to pass behind a hill. As soon as they were out of sight, Coyote ran swiftly to the place where their hearts were tied, and cut them down. The Humming-birds discovered him and very nearly caught him, but they were not quick enough -- he cut down the hearts and the Humming-birds fell dead. Coyote said: "The *Ne-te-ta-hu-ate* are coming, and such as you can not live. I am killing such, to make ready for the people who are coming."

Once Fox thought to advise Coyote, so he told him a great wind was coming; he must prepare for it and hold on to a chokecherry tree [*Prunus virginiana*]. But Coyote said: "Never you mind, I can manage!"

Coyote and Daughter

The daughter of Coyote died, and she was buried. Coyote was very lonesome, and wandered about sore at heart, for he missed his child. Suddenly he heard laughter in the air. He stopped, and said: "That sounds like my child." Again in his lonely wandering he heard the laughing, and a voice speaking. He cried out: "My child, my child! It is your voice! Tell me where you are staying."

She answered, "I stay over there where the sun goes down."

"Stop! I am going with you, I am so lonely!"

"You can't," she said, "'You are in life."

"I'll fall in this fire and die; I must go to you!"

He made a great fire and threw himself into it, but he did not die.

He was so intent on going to his daughter that he determined to follow her voice. He could hear it only at night; in the daytime all was silent. So at night he would follow the sounds in the air. He followed on and on, until finally he came to a great sea. He was told by *How-la-how-la* that his daughter was on the other side, but a boat would come for him. He thought he saw one and tried to step into it, but found himself in the water, and no boat was there.

He stayed by the shore, but could find no boat. Then he bound his eyes and felt about for a boat. He found it, got into it, and was taken to a beautiful place where there was a large company of pleasant looking people who were happy, laughing with each other, and contented. When daylight came all was silent, nothing was to be seen. For ten days he watched, and then the people said: "Why does Coyote stay here, keeping his eyes on us? He ought to go away."

Coyote spoke to his daughter, and said: "I must go away, the people here are displeased with me."

The daughter made a bundle and tied it on her father's back, and said to him: "You must travel over five mountains. When you get to the five small mountains, do not sit down there, and do not look back. Go on, and go down from there."

So, blinding his eyes once more, he started. For five days he was passing these mountains. When he came to the fourth mountain he heard talking and whispering in the bundle on his back, which had become heavier. The next day he toiled up the fifth mountain. The bundle had now become so heavy that he could hardly support it. He was near the top, but he faltered. He was so near and the burden was so heavy that he thought it would do no harm to rest a moment, so he sat down, and turned to look at the heavy load he was carrying -- when it fell from him, shrank and disappeared, while he heard his daughter's voice saying: "I warned you to pass this little mountain and not stop; then you would have been a spirit, and we could be together. Now, I shall never see you more!" And she was gone.

White Coyote

Long ago, after the conflict between the South and the North, there was a great chief who was also a great *te-wat*. His name was White Coyote. There was a great *te-wat* whose name was White Skunk. White Skunk went to the West. White Coyote went to the East, where there lived a very fierce people who killed many persons. These people at the east were called *Lit-wa-til e yi-yi yah* -- "story, or tradition, people."

At the time White Coyote went East to the fierce people, there used to be great cold and great heat, and there was a great Sun, called *He-sam-tuks-yi-yah*. It was this great Sun that did the killing. This Sun had a child called *Huse-sah-nah-kas-na*. This child of the Sun sat on a hill below which ran the trail along which all the people must pass, and there they were killed by this child of the Sun. Coyote knew this, and he determined to travel there. He came to a hill that was opposite the one where the Sun's child sat killing people. Coyote kept out of sight; but he dug a hole, and put therein flint, and fire, and wood for punk, beside five stones and five stone hammers. Near by were some springs. When all was finished White Coyote appeared, and going up to the Sun's child, said: "Why do you sit here? This is not a good place. Yonder is a place prepared for you by the elder. This fire there has been burning no one knows how long, there is water also." By many arts White Coyote persuaded the Sun's child to go across and take a drink. White Coyote went with him to show him the springs, and while the Sun's child stooped to drink, White Coyote took the stone weapons hidden there, and with many blows killed the Sun's child. Then White Coyote stripped the Sun's child of his clothing, put on his garments, and started for the home of the Sun. When the disguised White Coyote entered the Sun's house, he went to the father Sun with an offering of meat. That is not my son's meat," said his father, "it is bitter!" After a while the father Sun fell asleep. Then White Coyote looked about him. There were many things in the house -- indeed it was full of things. White Coyote helped himself and started out.

He traveled all night, but when dawn came he found himself only just outside the house. The father Sun rose up, discharged excrement, and, seeing White Coyote, confronted him, saying: "It was you who killed my son," and slew White Coyote on the spot.

There Coyote lay where he was killed. Magpie came along and pecked about the eyes of White Coyote. Then White Coyote said to Magpie: "What do you do to me? I am not dead!" And Coyote got up and was well.

White Coyote taught his youngest child, *Wits-kow-kow*, that the Sun was a murderer, and said to him: "You must go and kill the Sun while he sleeps, that he may cease killing people." And the child went. He found the place where the five knives were, and with them cut the throat of the Sun. "Now, you are no longer to kill, for the people are coming. You are only to give light and heat, and not death," said Coyote's child.

The old people say the earth is round. White Coyote kept on to the East after the Sun had been deprived of its power to kill; and when in the middle of the earth, he met White Skunk, who had started to travel West, both were astonished at seeing each other. Then they took new names. *E-sy-yah-yah* is an old name for East; it also meant Coyote. The Skunk was called *Tis-kow*. In the West he devised gambling and charms, and the people obtained these from the Skunk, who went West.

Acknowledgements

The authors appreciate the cooperation of John Homiak and Cathy Creek at the National Anthropological Archives, Smithsonian Institution, who permitted us to examine the original manuscript of "Ethnologic Gleanings Among the Nez Perces" and related documents and also provided the photocopies on which we based this article. Our investigations at the Anthropological Archives were funded by a grant to the second author from the John Calhoun Smith Memorial Fund at the University of Idaho. We also wish to acknowledge Jim Thomson and Stephanie Toothman, National Park Service, for continuing support of our work regarding Alice Fletcher. Finally, we appreciate the efforts of Roderick Sprague for editing and Louise Barber for obtaining the photographs, drafting the map, and facilitating the production of this article.

Endnotes

¹E. Jane Gay's glass plate photographs of the Nez Perce, now a collection of the Idaho State Historical Society (Dawson and Marshall 1980) depict the process of allotment, material culture, traditional dress, and a variety of individuals from children and students to elders and informants. Gay collaborated with Fletcher on a Nez Perce exhibit for the Columbian Exposition (Fletcher 1889-92c:22 May 1891), wrote numerous letters for the publication *Red Man*, and later compiled a manuscript entitled *Choup-nit-ki*, published recently as *With the Nez Perces: Alice Fletcher in the Field, 1889-1892* (Gay 1981). Fletcher wrote to Putnam, "The facts are that I have had more to do than I could accomplish and my strength is not what it once was. I have had to cry halt once in a while. Miss Gay is getting to be imperative and says 'I must stop'" (Fletcher 1889-92c:31 July 1892).

²James Stuart was employed by Fletcher in June 1889 for a salary of sixty dollars per month. Needing a "competent and trusty man who understands both languages" as her driver, she considered James Stuart to be "well educated, having attended the Chimawe School at Salem, Oregon. . . He reads and writes and bears a good reputation as to his character" (Fletcher 1889-92b:5 June 1889). She reports his excellent and loyal service, in spite of having his life threatened for working with her on allotment (Fletcher 1889-92b:26 December 1889). During the second year of allotment, Fletcher requests that Stuart's salary be raised to seventy dollars per month for

"the expense of living in the wilderness" and because "he is the only man I know on the reservation with sufficient education, general intelligence and honesty of act and speech to serve in the capacity of interpreter in allotting lands . . ." (Fletcher 1889-92b:4 January 1890). James Stuart was the grandson of Fletcher's informant Nancy Corbett (Fletcher 1889-92d:9). Throughout her 1889 correspondence Stuart is spelled "Stewart." From 1890 through the completion of allotment and in the Allotment Book (Fletcher 1889-92d), it is spelled "Stuart."

³Edson Briggs, of Pataha City, Washington, was secured for surveying services by Fletcher at a per diem of eight dollars. Fletcher considered Mr. Briggs a competent man who had done surveying for the government in the past and was well acquainted with the country. The task assigned him would "involve camping for the season, from one hundred to one hundred and fifty miles from any base of supplies, and necessitate a considerable camp outfit" (Fletcher 1889-92b:5 June 1889). Briggs previously graded all the North Pacific Railroad lands in the region and located and graded the land of the Oregon Improvement Company (Fletcher 1889-92b:16 September 1889). Fletcher found Briggs to be patient and tactful during difficult disputes over boundary lines (Fletcher 1889-92b:26 December 1889) and remarkably skillful ". . . in his surveying and adjustments of the complicated lines" (Fletcher 1889-92b:12 July 1890).

⁴The other manuscript, "The Nez Perce Country," was compiled by Fletcher (1891) based on interviews with Nez Perce informant Billy Williams and is in preparation for an upcoming volume of *Northwest Anthropological Research Notes*.

⁵Celia Rubens was 55 years of age and the widow of Chief Rubens when she took her allotment (Fletcher 1889-92d:57; Fletcher n.d.a). Her son, James Rubens, was a messenger to Washington questioning allotment; upon returning home he requested that he be allotted (Gay 1981:27-28, 58). Fletcher's spelling of "Rubens" is consistent in her notes and the allotment book. The name is spelled Reuben in the text and elsewhere (Gay 1981).

⁶Abraham Brooks and his wife Elizabeth, 48 and 45 years of age, respectively, at the time of allotment (Fletcher 1889-92d:216) were Fletcher's informants in the summer and fall of 1891 (Fletcher n.d.a). They were settled on part of the Langford claim (Fletcher 1889-92b:17 March 1890) and were most likely interviewed while Fletcher was at Ft. Lapwai (Fletcher 1889-92a). Abraham Brooks, also known as "Blind Abraham" appears in two Jane Gay photographs (ISHS 63.221.24 and ISHS 63.221.100). He was wounded as one of General Howard's scouts during the Nez Perce war and walked with the use of a cane (Dawson and Marshall 1980:7).

⁷Charles White was the son of Eliza White and in his early twenties during allotment (Fletcher 1889-92d:184). He had attended Carlisle Indian School in Pennsylvania (Dawson and Marshall 1980:25).

⁸Nancy Corbett was the grandmother of Fletcher's driver and interpreter, James Stuart (Fletcher 1889-92d:9). In 1890 Fletcher proposed to ". . . go to Kamiah Valley tomorrow and in a few days to digging. I shall get an old woman who is very bright to camp with me and tell me stories of the past" (Fletcher 1889-92c:20 August 1890). A diary entry refers to "Grandma Corbett" who "gives me a coyote skin," and the next day, "talked with Grandma all day" (Fletcher 1889-92a:18, 19 September 1890). Her field notes for "Nancy Corbett, over 80 years tells:" are dated 19 September 1890 (Fletcher n.d.c). The notes were collected as she camped between Kamiah and Ft. Lapwai (Fletcher 1889-92a) possibly at Camp Corbett, Paul Corbett's place on the South Fork of the Clearwater River (Gay 1981:67). Paul Corbett, Nancy's sixth and youngest child, was 42 years of age when he filed for allotment and was the brother of Susan Corbett Holmes, James Stuart's mother (Fletcher 1889-92d:8). According to allotment records, Nancy Corbett had 28 grandchildren when Alice Fletcher talked with her (Fletcher 1889-92d:8-13).

⁹Billy Williams (*Kew-kew'-lu-yah* or Jonathan Williams) was born ca. 1815 and also known as "Business Billy" or "Old Billy." Fletcher worked with Billy Williams in June 1891 on a map and description of Nez Perce villages that eventually became the manuscript "The Nez Perce Country" (Fletcher 1891). Believing him to be "one of the oldest and most remarkable men of the Nez Perce tribe" (Fletcher 1889-92c:22 June 1891), she gathered additional information from Billy on 4 June 1892, probably while at Ft. Lapwai (Fletcher 1889-92a; n.d.b). Billy was one of Kamiah's most successful farmers, an early convert to Christianity, and one of the first elders at the Kamiah Presbyterian church, built in 1873 (Gay 1981:181). Gay writes in 1889 that "Old Billy . . . came often to talk with us about Lewis and Clark and the exploits of his own grandfather" (Gay 1981:62). Billy was photographed by Jane Gay in August 1891 (Gay 1981:143).

¹⁰The written editorial comments throughout the manuscript may not be Fletcher's but those of Frederick Webb Hodge, Smithsonian ethnologist and editor of the two-volume *Handbook of American Indians North of Mexico*, to which Fletcher was a contributor (Hodge 1907-1910). The initials "F. W. H." follow an editorial comment to "Miss Fletcher" and several corrections in the manuscript have been made by someone unfamiliar with the history and geography of the area. There are questions regarding the date of the arrival of Lewis and Clark in Nez Perce country, the spelling of Chief Joseph's name, the river to which the South Fork belongs [the Clearwater], and an accent mark over the second "e" of [Nez] Perces, an accent mark that Fletcher never included in any of her notes or correspondence concerning this group. Finally, a curt note appears stating "This is hardly part of 'History,' as it relates largely to everyday customs and to material culture. The title is rather misleading" (Fletcher n.d.c).

¹¹Sisters Sue [S. L.] and Kate McBeth were Presbyterian missionaries who worked among the Nez Perce from 1873 to 1915. They provided considerable support for Alice Fletcher and facilitated her allotment and research. "I am lingering here a day longer to get a little more out of Miss McBeth's *ms.* so that I can do more intelligent work among the Indians" (Fletcher 1889-92c:20 August 1890). Kate McBeth also published a history of the Nez Perce (McBeth 1908).

¹²Kentuck was a well-known Nez Perce man. He was photographed by Jane Gay (ISHS 63.221.2a, b).

¹³Henry Harmon Spalding, a Protestant missionary, arrived among the Nez Perce in the Clearwater Valley in 1836. His mission was on Lapwai Creek at present day Spalding, Idaho.

¹⁴This map is part of the manuscript, "The Nez Perce Country" (Fletcher 1891).

¹⁵One of Fletcher's primary informants. See Endnote 9.

¹⁶See Walker (1989) for a study of Nez Perce sorcery.

¹⁷A woman's "fit" was described by William Clark at Nez Perce village on the lower Clearwater River, 9 October 1805 (Moulton 1989:253; Sappington 1989:26-27).

¹⁸Fletcher herself was the intended victim of a *tewat*. Her diary entry of November 30, 1889 states: "Brought a medicine man to kill me by looking at me" (Fletcher 1889-1892a). Gay (1981:80-81) also describes this event:

Her Majesty [Fletcher] held a council with the Lapwai Indians who were still opposed to allotment. The council was a stormy one and there were many angry denunciations and threats of violence. James said there were 'knives under the blankets', and after the Council had broken up in a good deal of excitement, an old medicine man undertook the task of killing Her Majesty 'with his eye'. He, with several other Indians who were in the secret of his intentions, followed the Special

Agent to her office where the 'tewat' wrestled with his occult powers until Her Majesty, wishing to be alone, cleared the room and the old fellow, muttering in his important rage, strutted out to explain to his friends as best he could why he had failed. What ever his explanation may have been, the Indians came to the conclusion that 'the Measuring Woman' was stronger than the sorcerer and a respect for her power began to appear among them.

¹⁹An important figure involved with the Americans from the days of the fur trade in the 1830s until his death. He was the subject of a book-length biography (Drury 1979).

²⁰*Walammottinin* was known in English as Twisted Hair (Josephy 1965:5). He provided hospitality to the Lewis and Clark party from 21 September to 24 October 1805, accompanying the party as guide and interpreter as far west as The Dalles (Moulton 1989:328); he rejoined the party upon their return in 1806 (Moulton 1989:226).

²¹Salish, whose territory was in western Montana; Lawyer was sometimes reported as part Flathead (Josephy 1965:78).

²²Lawyer fought alongside the Flatheads and American trappers against the Gros Ventres, and was seriously wounded at the battle of Pierre's Hole in 1832.

²³Actually in 1842 and as a subagent sent by the U. S. government (Josephy 1965:221).

²⁴Ellis or Ellice received his English name in 1830 (Josephy 1965:88).

²⁵Justified execution (Sprague 1987).

²⁶*Tuekakas*, an influential leader from the Wallowa Valley in northeastern Oregon, was one of the first Nez Perce baptized by Spalding.

²⁷The previous year, Fletcher recorded in her diary, "Chief Joseph here" (Fletcher 1889-92a:26 June 1890).

²⁸Richard was selected in 1848 but had little influence (Josephy 1965:277).

²⁹Superintendent of Indian Affairs for Oregon Territory.

³⁰*Tipyahlanah Oikelazikin* was a headman who became wealthy operating a ferry and providing supplies to Euroamerican miners in 1861 (Josephy 1965:397).

³¹James Reuben was well-known during Alice Fletcher's time as an interpreter, minister, and intermediary for General Howard in the war of 1877; after the war he arranged for the transfer of some of the prisoners from Oklahoma back to Idaho.

³²See Aoki (1967) for an explanation of the term "Chopunnish."

³³Billy William's 1891 story of Lewis and Clark is recounted in Gay (1981:148-151). On 11 December 1889 Celia Rubens brings Fletcher a basket and stone owned by a 96-year-old who remembers the 1805 arrival of Lewis and Clark. "She was greatly frightened at the sight of these strange looking men and hid in the bushes watching these men dry their provisions etc. . . ." (Fletcher n.d.a).

³⁴Looking Glass was one of the most influential leaders among the non-treaty Nez Perce.

³⁵Nancy Corbett. See Endnote 8.

³⁶This feat by Nicodemus was also described by E. Jane Gay (1981:128), who photographed him as well (ISHS 63.221.117).

³⁷"She was born near [her son] Paul's field [on the South Fork of the Clearwater] on a threshing ground in a tent of mats and skins. Conical in shape. Her father's place was here from his father's -- her mother was from Lewiston" (Fletcher n.d.b).

³⁸See Culin (1907:632) for a discussion of the game of shinny.

³⁹After leaving Idaho Fletcher wrote to Kate McBeth for linguistic assistance. Sending a list of 220 names taken from her registry of the tribe and arranged alphabetically, Fletcher asks McBeth for their translation. Fletcher relies on McBeth's expertise of the language and requests answers to a number of questions (Fletcher n.d.b: Fletcher to McBeth, 9 and 30 January 1895):

. . . I want to get a few facts for each name if possible. I want to get a translation of the name and I would like to know how it is composed . . . I shall be glad to have you correct the spelling if you will, making it agree with your form of spelling the language . . . I notice that a very large number of female names end in "my". Can you explain that! . . . I notice that the syllable "ioe" occurs often in female names. Can you explain this. You can write the translations of the name in the vacant line.

Filled lines and two different styles of handwriting suggest that McBeth translated the names and returned the list to Fletcher.

⁴⁰A case of polygamy was alluded to by both Lewis and Clark (Sappington 1989:23).

⁴¹Informant Elizabeth Brooks told Fletcher on 2 December 1891:

When a girl arrived at maturity her mother took care of her. 3 days she was kept warm, could not bathe. The old people initiated the young. A girl was told that now she was different she must be modest. After puberty 4 years must elapse before marriage but in her 5th year could marry. About 14 years of age. Wore a buffalo pad and burned it, cleansed their garments with a clay and stone. The men could not see or smell menstrual [sic] flow or hemmorage [sic] would follow and a loss of strength (Fletcher n.d.d).

⁴²Fletcher described a long house in greater detail in her field notebook (n.d.a):

The winter houses of the Nez Perces were long, sometimes 100 ft. They were constructed by tying three tall straight _____ poles at the top & setting these poles to one side [?] on the other forming a triangle -- the poles would be arranged so as to [?] touch at the bottom. When all the triangles [?] [?] to form the entire length of the lodge then other poles were laid on [?] in at the top upon the tied poles. Over this frame work mats were spread. The mats were made of rushes. The fires were along the center about 12 feet apart. One family took one side of the fire, a relative the opposite side. Between every two fires was an opening left for the door. This door had a mat [?] on it. Beyond it was built a sort of hallway or entrance also with a mat to add protection from cold and [?]. Facing these doorways and running the length of the lodge were sheds containing the supply of wood. Each family's stores being opposite to the living part of the long tent.

The household goods were kept in the back part of the tent. The beds being spread in front having a passage way between the beds & fires. The lodge was therefore fully 20 ft. wide. [blank] Between the fires the cooking utensils were sometimes left and here the little boys were lodged. 20 to 30 families lived in one of these long lodges and sometimes several of these lodges were grouped together on the river bottom or in some sheltered cañon.

Fletcher found the Nez Perce house different from any other she had seen and began the making of a model of the "long tent house such as the people used to live in during winter" (Fletcher 1889-92c:22 May 1891). Later she suggests to Putnam that the anthropology exhibit for the 1893 World's Columbian Exposition might include "an instructive series of long houses in models. The Nez Perce, the Iroquois, those of the Southern Indians and the Algonquin group" (Fletcher 1889-92c:6 August 1891). Evidently, Putnam requested a Nez Perce house, since Fletcher writes "I am a little uncertain whether you want a model of the long mat house of the Nez Perce or a life-size specimen. It is going to be difficult to obtain either for the people have not used such dwellings for 15 or 20 years and only the older folk can make the mats and set up the long tent. I can, I think, do it, after I have seen it set up here" (Fletcher 1889-92c:13 July 1891). Apparently the model was nearly completed before Fletcher left Idaho in 1892. "The Exhibit, of a model of the old-time house, the foods of the people, roots and the (?) made from them, dried fish, dried meats, weapons, (?) and costumes is in the hands of James Stuart. Many of the articles are ready, made by the Indians and he will work hard to have everything ready in the early winter. As soon as it is ready he will ship it to Chicago [for the Columbian Exposition]. I should be glad if he could go on and set it up for I want him to make a model of an *alwetax*, the place where the young unmarried women stayed during the winter camps" (Fletcher 1889-92c:11 September 1892).

⁴³A blank line appears in the original; apparently Fletcher intended to add something here, perhaps the Nez Perce word for catlinite, since the word for this raw material was recorded in her field notes. Stone pipes have been recovered archaeologically in the Clearwater River region dating from ca. 5000-500 BP (Sappington 1994:183).

⁴⁴Fletcher and Murie 1904.

⁴⁵Fletcher and LaFlesche 1911.

⁴⁶Writing to Putnam, Fletcher laments: "I am a good deal bothered to get at the organization of these people. As yet I can't find any union nor distinct clans but there must be something of the latter buried up somewhere" (Fletcher 1889-92c:20 August 1890).

⁴⁷An undated newspaper clipping reports the presentation of a "significant relic" to Miss Fletcher by the Nez Perce. "The pipe of war and council which has been used in all the tribal deliberations for over thirty years, the one which was gravely passed around when the tribe made their last outbreak, has now been given to Miss Fletcher with due ceremonial and the impressive statement that she had destroyed its significance because they were no longer a tribe but citizens of the United States. Miss Fletcher will present the pipe to the Peabody Museum" (n.d.d).

⁴⁸In her original notes, Fletcher refers to the honor poles as Death poles (Fletcher n.d.a). Jane Gay photograph (ISHS 63.221.18), entitled "War Poles" may illustrate these honor poles.

⁴⁹This story was told to Fletcher by Elizabeth Brooks, 17 November 1891 (Fletcher n.d.a).

⁵⁰While collecting material for Putnam and the Columbian Exposition, Fletcher writes: "I shall secure the roots eaten by the Nez Perce, the flour cakes, etc. so that you can have that complete [for the Columbian Exposition]" (Fletcher 1889-92c:22 May 1891). "I have the promise of a set

of the roots used by the people in the order of their growth and use. This is to show forth the native foods as well as to have a supply of the meats, deer, Elk, fish, etc. I suppose the latter will have to be some sort of cure on acc't of flies, smell, etc" (Fletcher 1889-92c:4 December 1891).

⁵¹Fletcher's notebook contains additional details on root preparation as recounted by Celia Rubens on 11 December 1889: "The stone pestle . . . has been used by the old Indians to pound camas, kouse roots out of which they make bread. A round flat stone is beded [sic] in the ground so as to steady it. The basket is then put over the stone which forms the hollow. Forked sticks are thrust in the ground to steady the basket, from 4 to six are used. This basket was made by the old woman herself . . . The stone was given to the old woman when she was young by an old man long since dead . . . Basket made of willow" (Fletcher n.d.a). On 18 June 1891 informant Elizabeth Brooks "sells for \$2 the pestle belonging to her great grandmother and knows not how far back it came . . ." (Fletcher n.d.a).

⁵²Early in her Nez Perce field work Fletcher found it "strange to find so many myths here that I knew East of the Mts. but I think they have become known to these peoples from the Dakotas. War captives on both sides have diffused the stories" (Fletcher 1889-92c:2 August 1889). In the summer of 1891 she received a letter from Franz Boas "about contributing to the Hand Book of N. A. Mythology . . . I think I can promise the Nez Perce, but I want to know what is intended by the Hand Book" (Fletcher 1889-92c:13 July 1891). Evidently she agreed to contribute as she later writes "I hope to get more myths to complete my Nez Perce chapter" (Fletcher 1889-92c:31 July 1892). In addition to collecting myths and folk tales, Fletcher was "trying to work into the old religion but everything is very elementary compared with the Omahas and other Eastern tribes" (Fletcher 1889-92c:6 August 1891). While Boas published numerous articles on Native American mythology, the proposed *Handbook of North American Mythology* did not appear in print.

⁵³For a complete study of coyote in Nez Perce mythology and a fairly complete bibliography of Nez Perce mythology see Walker (1996).

⁵⁴Told by Elizabeth Brooks 2 December 1891 (Fletcher n.d.a).

References Cited

- Aoki, Haruo
1967 What Does Chopunnish Mean? *Idaho Yesterdays*, 10(4):10-11.
- Culin, Stewart
1907 Games of the North American Indians. *Twenty-fourth Annual Report of the Bureau of American Ethnology, 1902-1903*, pp. 3-809. Washington. Reprinted 1975 by Dover, New York.
- Dawson, Lillian W. and Alan G. Marshall
1980 *Jane Gay Photograph Collection Catalog*. Boise: Idaho State Historical Society.
- Drury, Clifford M.
1979 *Chief Lawyer of the Nez Perce Indians*. Glendale: Arthur H. Clark Company.
- Fletcher, Alice C.
1889- Diaries, Fletcher - La Flesche Papers. Ms. 4558, No. 26, National Anthropological
1892a Archives, Smithsonian Institution, Washington.
- 1889- Letters from Alice C. Fletcher to Commissioner of Indian Affairs. Records of the
1892b Bureau of Indian Affairs, Record Group 75, Letters Received, National Archives,
Washington.
- 1889- Letters from Alice C. Fletcher to F. W. Putnam. Peabody Museum Papers, F. W.
1892c Putnam Papers, Harvard University Archives, Cambridge.
- 1889- Nez Perce Indians Land Allotments Register [Allotment Book]. U. S. Bureau of
1892d Indian Affairs, Washington.
- 1891 The Nez Perce Country. Ms. 4558, Nos. 58, 59, National Anthropological Archives,
Smithsonian Institution, Washington.
- n.d.a Notebook, Mostly Nez Perce. Ms. 4558, No. 62, Fletcher-La Flesche Papers,
National Anthropological Archives, Smithsonian Institution, Washington.
- n.d.b Miscellaneous Nez Perce Notes. Ms. 4558, No. 63, Fletcher-La Flesche Papers,
National Anthropological Archives, Smithsonian Institution, Washington.
- n.d.c Ethnologic Gleanings Among the Nez Percés. Ms. 4558, No. 57, Fletcher-La Flesche
Papers, National Anthropological Archives, Smithsonian Institution, Washington.
- n.d.d Clippings on the Life and Work of Alice C. Fletcher. Ms. 4558, No. 20, Fletcher-La
Flesche Papers, National Anthropological Archives, Smithsonian Institution,
Washington.
- Fletcher, Alice C. and Francis LaFlesche
1911 The Omaha Tribe. *Twenty-seventh Annual Report of the Bureau of American
Ethnology, 1905-1906*, pp. 17-654. Washington.
- Fletcher, Alice C. with James R. Murie
1904 The Hako: A Pawnee Ceremony. *Twenty-second Annual Report of the Bureau of
American Ethnology, 1900-1901*, pp. 5-368. Washington.

Gay, E. Jane

- 1981 *With the Nez Percés: Alice Fletcher in the Field, 1889-92*, Frederick E. Hoxie and Joan T. Mark, editors. Lincoln: University of Nebraska Press.

Hodge, Frederick W., editor

- 1907- *Handbook of American Indians North of Mexico. Bureau of American Ethnology,*
1910 *Bulletin* No. 30. Washington.

Josephy, Alvin M., Jr.

- 1965 *The Nez Perce Indians and the Opening of the Northwest*. New Haven: Yale University Press.

Mark, Joan

- 1988 *A Stranger in Her Native Land: Alice Fletcher and the American Indians*. Lincoln: University of Nebraska Press.

McBeth, Kate C.

- 1908 *The Nez Percés Since Lewis and Clark*. New York: Fleming H. Revell Company.

Moulton, Gary E., editor

- 1983- *The Journals of the Lewis and Clark Expedition*, Vols. 1-7. Lincoln: University of
1991 Nebraska Press.

Sappington, Robert Lee

- 1989 The Lewis and Clark Expedition Among the Nez Perce Indians: The First Ethnographic Study in the Columbia Plateau. *Northwest Anthropological Research Notes*, 23(1):1-33.

- 1994 The Prehistory of the Clearwater River Region, North Central Idaho. *University of Idaho Anthropological Reports*, No. 95. Moscow.

Sprague, Roderick

- 1987 Plateau Shamanism and Marcus Whitman. *Idaho Yesterdays*, 31 (1-2):55-56.

Walker, Deward E., Jr.

- 1989 Plateau: Nez Perce. In *Witchcraft and Sorcery of the American Native Peoples*, Deward E. Walker, Jr., editor, pp. 113-140. Moscow: University of Idaho Press.

- 1996 *Blood of the Monster*. Worland, WY: High Plains Publishing Company.

NORTHWEST ANTHROPOLOGICAL RESEARCH NOTES

A Bibliography of Frank C. Leonhardy	Madilane A. Perry	115
Geoarchaeological Analysis of a Site in the Cascadia Subduction Zone on the Southern Oregon Coast	Roberta Hall Stefan C. Radosevich	123
Zooarchaeology of the Moses Coulee Cave (45-DO-331) Spoils Pile	R. Lee Lyman	141
Alice Cunningham Fletcher's "The Nez Perce Country"	Robert Lee Sappington Caroline D. Carley Kenneth C. Reid James G. Gallison	177
Chronology and Subsistence Change at the Oceanside Site (35-TI-47), Tillamook County, Oregon	Jon M. Erlandson Madonna L. Moss	221

FALL 1995

Vol. 29, No. 2

Alice Cunningham Fletcher's "THE NEZ PERCE COUNTRY"

ROBERT LEE SAPPINGTON
CAROLINE D. CARLEY
University of Idaho

KENNETH C. REID
JAMES D. GALLISON
Rainshadow Research

Abstract

Alice Cunningham Fletcher was the first anthropologist to study the Nez Perce Indians. She spent four field seasons, from 1889 to 1892, working among the Nez Perce as a Special Agent of the United States government allotting land. At her request, a Nez Perce elder prepared a map of Nez Perce territory that included the locations and descriptions of 78 traditional villages as they existed in the early nineteenth century. This 1891 map and her accompanying manuscript are published here for the first time.

Editors' Introduction

Alice Cunningham Fletcher (1838-1923) was a well known anthropologist in the late nineteenth and early twentieth centuries (Mark 1988). She was sent to the Nez Perce Reservation as a Special Agent of the United States government in order to implement the allotment program mandated by the Dawes or Severalty Act of 1887.¹ She spent each summer and fall from 1889 to 1892 working among the Nez Perce in north central Idaho. In addition to her allotment work, she attempted to acquire ethnographic data whenever possible. As the first anthropologist to work among the Nez Perce, she was in a unique position to record data that would be unavailable to later anthropologists and historians. Fletcher prepared two manuscripts concerning Nez Perce culture but neither of these was published during her lifetime. The first was recently published in *Northwest Anthropological Research Notes* (Sappington and Carley 1995). This article represents the publication of the second manuscript, which Fletcher entitled "The Nez Perce Country."

Fletcher worked with a number of Nez Perce people but one of her principal informants was *Kew-kew'-lu-yah* (whose English name was Jonathan Williams although he was usually called Billy Williams), a Nez Perce elder who was born ca. 1815. At her request, *Kew-kew'-lu-yah* prepared a map of Nez Perce territory that included the locations and descriptions of 78 traditional villages as they existed in the early nineteenth century. The basic data for "The Nez Perce Country" was collected on 10 and 11 June 1891. Fletcher provided a biographical sketch of Billy and discussed her methods as indicated below. Because she could not speak the Nez Perce language and Billy could not speak English, it is likely that translation was provided by

James Stuart, a man of Nez Perce and Euroamerican ancestry who served as Fletcher's interpreter² during her allotment work (Sappington and Carley 1995).

Fletcher was obviously excited about this project. Shortly after collecting the data, on 22 June 1891, she wrote to her mentor Frederic W. Putnam,³ a leading anthropologist and curator of the Peabody Museum:

I've secured from one of the oldest and most remarkable men of the Nez Perce tribe a map on which he has drawn all the Nez Perce Country and created all the villages of the tribe, 77 or 78 of them... I've the names of these villages and many curious items.... I want the map to go to the Museum eventually. I shall send a photograph of the old Indian who drew the map. I have tested its accuracy with several old Indians. This is the first time the villages etc. of this tribe have been gained and I've also the inside history of the four men who went to St Louis for teachers in 1832, those whom Catlin painted. I can make a very interesting article when I can get at Catlin's work and contract or supplement [sic] his story.

I thought I would like to send something to the Ass.[American Association for the Advancement of Science] and this map is both interesting and valuable. Later I will place beside it one of our maps and show the same rivers etc. ...I've all the Nez Perce names of the rivers on the map... I don't want any one but the Museum to get it to keep [Fletcher 1889-92a].

Another letter to Putnam on 6 August concerns her presentation of the map and a biographical sketch of Billy Williams at the August 1891 meeting of the American Association for the Advancement of Science in Washington, D.C. From Ft. Lapwai, Idaho, Fletcher reiterated how important she considered this project to be:

I mail with this a paper for the Ass[ociation]. It is in two parts. The first is the paper, the second the legend of the map... I've made a tracing of the important portion of it for my future work here. I hope the paper will please you. It is all new, no one I think has ever gained this information. I have here a field to myself. You will see I have learned some thing of this tribe and I have much more I could add, but I do not wish to be too lengthy. I send my only copy. I have no time to make another, I am sorry to send a ms that is not clean and clear, but I am so closely occupied that I can't do any writing except at catch moments and it would take me days to copy and delay too long. I should like the paper published so as to hold my material...[Fletcher 1889-92a].

The abstract was published in the Proceedings of the American Association for the Advancement of Science in 1891 (Fletcher 1891). Fletcher continued to work on the "The Nez Perce Country," for some time after she left Idaho. In a letter to missionary Kate McBeth⁴ on 30 January 1895 Fletcher wrote from Washington, D.C. and asked a question about Billy's map. One of her introductory comments in the manuscript indicates that she was still working on it in the twentieth century. However, she never completed this project. Shortly after her death, Francis La Flesche,⁵ her adopted son and collaborator on numerous projects, submitted this manuscript to the Bureau of American Ethnology for publication. The manuscript was rejected by J. Walter Fewkes, Chief, Bureau of American Ethnology. In a brief letter to La Flesche dated 4 October 1926, Fewkes responded that "we find, however, that it is not feasible to bring the paper before the committee for publication either by the Bureau or the Smithsonian, and I therefore return it with many thanks" (Fewkes 1926).

Fletcher's research on the Nez Perce was overlooked during her lifetime. Neither of the two principal early ethnographies (Spinden 1908; Curtis 1911) mention her work although they do refer to some of the sites that had already been reported by Fletcher. Subsequently, this manuscript was forgotten until the 1960s when it was located by Deward E. Walker, Jr. One of his students employed it to compose a composite study of Nez Perce settlement patterns (Schwede 1966). Schwede's thesis included nearly 300 sites and incorporated information ranging from Lewis and Clark in 1805-1806 to data acquired from Nez Perce informants. Schwede combined Fletcher's manuscript with other reports and located 75 of those sites based in part on Fletcher's research. Despite this, later researchers did not examine Fletcher's original work and most scholars have relied on Schwede, although some of the information is inaccurate, as indicated by others and discussed below. The published version of Schwede's thesis (1970) intentionally did not include specific site location data.

At some point, probably in the 1970s or early 1980s, a Forest Service employee retyped "The Nez Perce Country" and redrew the map. This appeared to have been done quickly and some obvious errors are evident. Copies of this version were circulated among some scholars, including the first two authors, who obtained a photocopy in 1982. Stephen Shawley may have examined this version of "The Nez Perce Country" because in one of his 251 listings he added in parentheses "Refer to Fletcher notes" (Shawley 1984:101) but he did not cite this manuscript specifically nor did he include it among his references cited. Elmer Paul, a Nez Perce elder, also consulted this version of "The Nez Perce Country" for his own compilation of over 300 Nez Perce place names (Paul 1987). However, most of *Kew-kew'-lu-yah's* locations are omitted and only a few site specific citations are provided, making it difficult to correlate the two studies. In contrast to *Kew-kew'-lu-yah* who drew his map freehand from memory, Paul's locations were placed on modern maps which makes his work easier to use.

As an incomplete work involving mutually unintelligible speakers of two distinct languages that was initiated over a century ago, there are obviously occasional problems with this manuscript. It was typed on a manual typewriter but many comments and additions were added by hand. Inconsistencies have been standardized but, as much as possible, the original spelling and organization have been left intact. All Nez Perce words appear as spelled by Fletcher but we have italicized them; in the original some are in regular characters while others were underlined. In most cases, place names, spellings, and punctuation have been brought up to contemporary standards. Examples include "Clearwater river" to Clearwater River, "Bitter-root mountains" to Bitterroot Mountains, and "Mr" to "Mr." Fletcher made numerous comments and these are indicated by parentheses () while ours are enclosed in brackets [].

The original typed and hand corrected manuscript, Fletcher's copy of the map, and the rejection letter from Fewkes are on file at the National Anthropological Archives at the Smithsonian Institution (Box 18, Ms. 4558 [No. 59]). The map measures approximately 45 x 47 in. and at some point it was cut in half in order to laminate it. It has a compass orientation but no scale. The markings were done originally in pencil; subsequently, some pencil lines were erased and redrawn while others were inked over. The villages were indicated as open circles in red pencil. Due to the original limitations of paper size, rivers, landmarks, and trails often bend away near the edges of the map. Because of its size, condition, various modifications, and its unfinished status the original map would be indecipherable if reproduced as it appears. Therefore, photocopies of the original were traced and re-lettered in order to make it more visible

to readers and future scholars. Spelling and labeling mirror the original but some modern place names have been added for clarification and these have been indicated in brackets.

The map exhibits several conventions typical of native cartography (Gallison and Reid 1996). For example, asymmetrical or irregular linear features such as streams and trails have been rendered symmetrical or smoothed and straightened, with changes in line tending to occur at nodes such as stream confluences. Rivers may appear anastomosed, a condition that rarely occurs in nature. This reflects the use of a continuous line to show streams, trails, and crossings as parts of a single route. Exaggeration and compression are apparent in the size and shape of river basins, and the scale varies internally. In some places, variability of scale probably reflects travel time rather than actual distance.

During the past decade the authors have used Fletcher's manuscript and map to augment various archaeological investigations at sites along the Clearwater and Snake rivers. When appropriate, sites which have been examined archaeologically are noted below. The purpose of this paper is to bring Fletcher and Williams' work the recognition it deserves and to make the data available to other researchers interested in Nez Perce ethnography and settlement, and in Native American cartography in general.

The Nez Perce Country

The accompanying map of that portion of the State of Idaho formerly occupied by the Nez Perce Tribe of Indians was drawn in June, 1891 by *Kew-kew'-lu-yah*, whose English name was Jonathan Williams. He was familiarly called "Billy," and because of his promptitude in attending to all matters committed to his care he received the nickname of "Business Billy." He was one of the most trusted and respected members of the tribe, and retained until his death, a few years after the date mentioned, unimpaired faculties. His memory was remarkable, and his character for truthfulness made his reminiscent statements of peculiar value. The photograph here reproduced [Fig. 1] was taken at the time he made the map [Figs. 2, 3].

Billy's father, *Me-yau'h*, was born during the last decade of the eighteenth century, in the village called *Te-sy'-yak* (No. 51 on the map). His mother, *Is-to'-kop* was a native of *Hoo-koo* (No. 77 on the map). Billy was born at *Te-sy'-yak* about 1815, when recollections of the advent of Lewis and Clark [in 1805-1806]⁶ were still a frequent theme about winter camp fires. Although many white men had come across the mountains, and trappers from the Northwest Fur Company⁷ had found their way to the tribe, still the memory was fresh of the first white men who came and went, and then came again, telling of an ocean to the west, and then disappeared over the eastern mountains. Their conduct was in marked contrast to that of many of the followers, and this difference made them stand out distinctively in the memory of the people.

In 1813, a few years before Billy's birth, the Northwest Fur Company established a trading post on the Upper Columbia River where Fort Colville⁸ now stands and the Nez Perce Indians soon learned the trail that led to this place and took their pelts to exchange for wares from the "King George" people, as the Canadians are still called. The dealings of the Fur Company open an unpleasant but important chapter on the contact between the white and native races. As a means to increase business, the Company devised a plan which should act as an incentive to the hunters to acquire tribal position. The plan was to urge the men to take more wives, and so become a chief—the more wives, the more workers there would be to prepare the



Fig. 1. *Kew-kew'-lu-yah* or Billy Williams. Photograph by E. Jane Gay in 1891. Courtesy of the Idaho State Historical Society (ISHS 63.221.101).



Fig. 2. The Nez Perce Country as drawn by *Kew-kew'-lu-yah* or Billy Williams and recorded by Alice Fletcher in 1891.

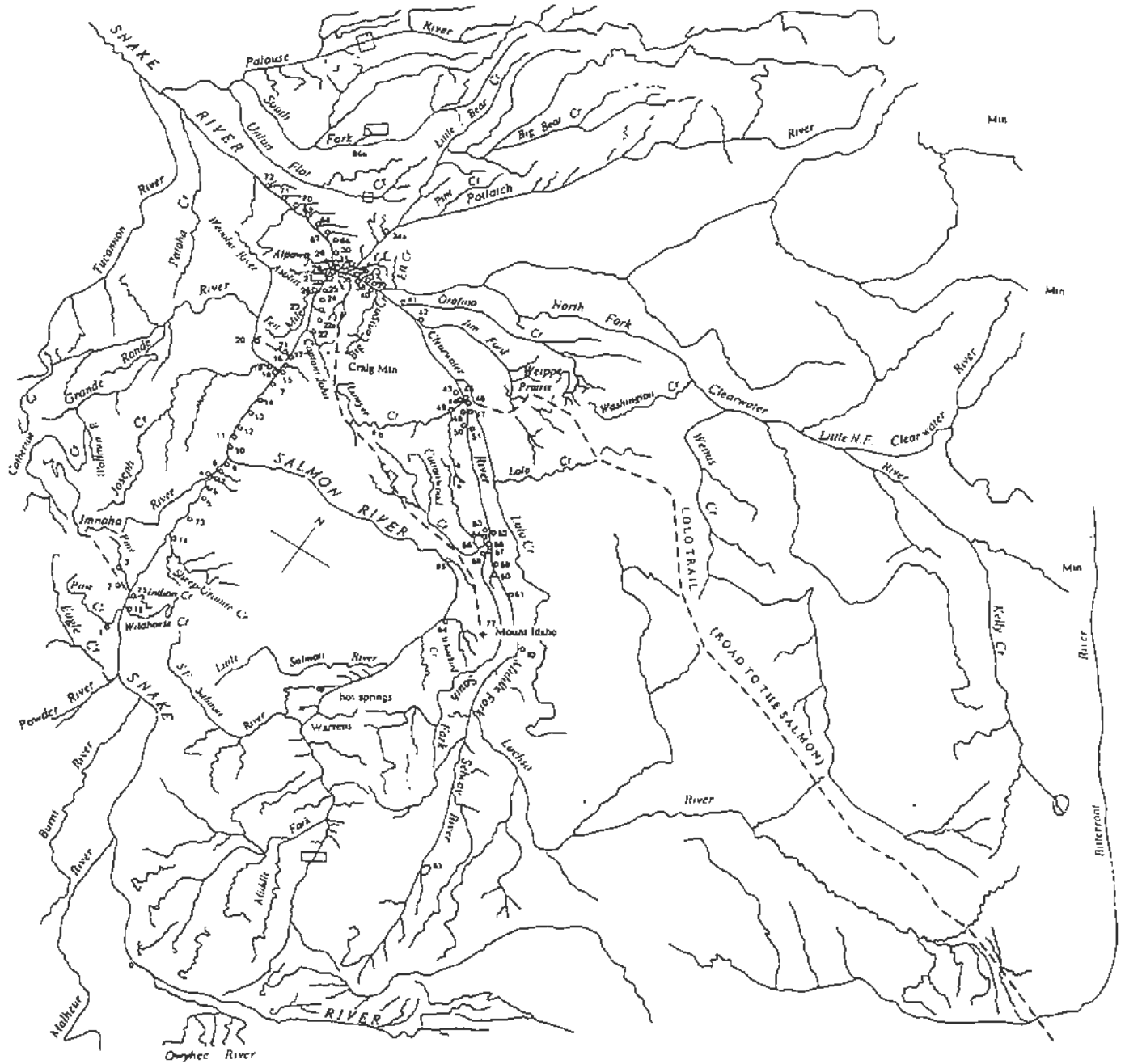

Fig 3. The Nez Perce Country as drawn by *Kew-kew'-lu-yah* or Billy Williams and recorded by Alice Fletcher in 1891. Modern landmarks have been added.

pelts, and the more business of buying and selling. It was on the occasion of a journey to Fort Colville [sic] that an event took place which had a lasting effect on Billy's life. After his father had disposed of his pelts at the trading post, the family party turned homeward, the three children securely tied to their ponies. As they journeyed Billy heard his father say to his mother that "King George had told him to take another wife, that he might become a chief." The mother rode on, and said nothing. Even when they camped she still kept silence. After a time they reached the village *Yak-toe-e-no* (No. 34 on the map). To quote Billy: "To this village came many words from King George down the trail. Here lived one of the chiefs he had created. This was how it happened: 'How many wives have you?,' asked King George. 'One.' 'I give you one and a half foot [sic] of tobacco; get another wife, and next year I will give you more,' said King George. The man obeyed, and the next year when he appeared at the trading post he received a larger gift of tobacco and King George put a wide tin band about his hat—a sign that he was a chief." This was the chief who, when the family came to the village *Yak-toe-e-no* said to Billy's father that it was his office, under King George, to furnish new wives. So Billy's father "put a red feather in his hat and went to the chief with gifts, and indicated the woman he would take as a new wife." Two men were sent to get the woman. If any woman thus approached dared to resist, she was flogged into obedience. While the men were gone, Billy's mother started with the three children across the country, taking the direct trail to *Te-sy'-yak*. Here she helped herself to her husband's horses and supplies, and departed, with Billy and his two sisters, for the buffalo country east of the Bitterroot Mountains. Billy was quite a man before he saw his father again. When the father with his new wife looked for his former wife and children, he found them gone. He returned to his village, lived there quietly, and did not try again to take more wives or become a chief. In his old age he was ministered to by the children of his first wife.

Billy's mother devoted herself to the care of her children. The burden of her counsel to them was, "Never listen to King George's teachings!" To her son she was always saying: "I pity the women! I pity the women! My son, never be like your father; never have more than one wife!" Billy heeded her advice, and all his long life lived with his first and only wife.

Billy witnessed the departure of the four men who went to St. Louis in 1832, and there met George Catlin,⁹ and became the means of drawing to the Pacific coast the American missionaries who were instrumental in saving Oregon to the United States. The names of the four Indians, whose journey has left a permanent trail in the history of our country were:

(1) *Tip-ye-lak-na-jek-nim* ('Speaking Eagle'). He was from the group of villages known as the *We-am'-mo*, and probably from either *Ho-li-e-po* (No. 43) or *Ny-ouse-so* (No. 44). He was a man well beyond middle life, a chief, and one who entertained Lewis and Clark on their return trip. This man was grandfather to *Kipka-palikan*, a former chief, and now a leading man in Kamiah. Old Speaking Eagle seems to have been of a philosophical turn of mind, and the question as to whether the sun was father and the earth mother of the human race was one that occupied his mind and he discussed it with his companions. The King George men told him that this was the case, but he doubted, and asked: How could the sun make a boy? Moreover, this teaching contradicted some things that Lewis and Clark had said. It was the discussion of such questions as these that led the four men, of whom Speaking Eagle was the leader, to determine to find the trail of Lewis and Clark, and ask them as to the fact concerning the sun and the earth. (Strange as these speculations may seem to us, they were not uncommon in Indian tribes. The story told by Billy, and repeated here was later confirmed by several old and trustworthy men and

women. It reveals the incentive of this memorable journey, and is probably as true as it seems strange.)¹⁰

(2) *Ka-ou-pu* ('man of the morning, or daylight'). This man was a Flathead [Indian] and lived in the village *Took-pa-mah* (No. 58). *Ka-ou-pu* was nearly as old as Speaking Eagle, yet he, too, determined to join in this quest for knowledge.¹¹

(3) *He-yonts-to-han* ('rabbit-skin leggings'). This young man was a nephew of Speaking Eagle. His mother was a Palouse [Palus Indian, a group located downstream on the Snake River and closely related to the Nez Perce], and he lived in *Lum-ta'-ma-pa* (No. 64).¹²

(4) *Ta-wis-sis-sim-nin* ('old or worn-down horns of the buffalo'). This young man was the son of Billy's father's eldest sister. He was therefore Billy's cousin. He came from *Te-sy-yak-poo* (No. 51).¹³

Billy's mother went with her children to bid these men good-bye as they were starting on their long journey. Billy remembered this circumstance well, and the interest that was aroused by the journey of the four men. Billy was about sixteen years old.

"The four men took the Lo-lo trail.¹⁴ It was early summer and the trail was only just open when they started. They reached the Salish (Flathead) country, where they were joined by two of that tribe. One of them remained with the party two days, and then decided he was too old for the journey, and returned to his tribe. The other, *Kam-kam-pose-ma*, kept on for three or four days; but he, too, was old, and by the advice of the others he turned back. The four then went on as fast as they could - they hardly stopped to hunt for sufficient food. They talked much of the teaching about the sun and the earth, and decided it must be a lie. They traveled for months. The leaves were falling when they reached St. Louis. Their faces looked strange to one another, for they had suffered from hunger and cold. They had no weapons—they had thrown them away. So as to avoid trouble with the strange tribes they met."

"Of course," said Billy, "none of us knew about the journey and what happened until afterward, but I remember what was told very clearly. My mother used to say, after the men were gone: 'You will never see them again.' At St. Louis the white people looked hard at them, as if to say, 'Who are these people?' The sign language was not known to them and they could not speak, nor could they understand. They knew the name St. Louis, and so they knew they were in that place. If they walked anywhere they became lost, so they stayed in one place, sitting down. They could not find Lewis and Clark. They were frightened, and afraid to search. They made a sign by putting their hands over their eyes as if blind, and pointed to the west, making slowly the movement of the sun to the west; then they tried to show, by drawing the hand, that they had come from the west."

"The white people circled about them, looking them over, and felt their heads. They found out that there were two languages, that three of the men spoke one language."

"The leader, Speaking Eagle, cried all the time, and sickened, and died. He said: 'I am not crying about my body, but about my people who must still sit in the darkness.'" He died with his hands over his eyes. The Flathead never spoke after the death of Speaking Eagle, and died soon after.

"The two younger men began to pick up signs, and in a month or so they could talk a kind of sign language."

"After this the white people gathered to learn the cause of this visit, and someone wrote down the story told by the young men. They wanted it known that four had come and two had died, and that they did not know if they would ever get back to their own country. A man came

and took their pictures and said they would be known by these pictures. (This was George Catlin and was probably in 1838. For his account of these Indians see *Letters and Notes, etc., on the American Indians* by Geo. Catlin. Vol. II. p. 108-9 London. 1841). A promise was made that a man would be sent to them. The young men stayed in one place, and many came to see them. Those who came were not bad men. The white people called them Nez Perces. This was the first time they had heard that name."

"On the way back they ate berries. When over the mountains and near the headwaters of the Clearwater [River], *Ta-wis-sis-sim-nin* died, and was buried in the mountains in a hole gullied out by the snow. The survivor brought the riderless horse back, and was met by his kindred in the buffalo country; but he was unwilling to return to his people. He was afterwards known to be living with white trappers, to have cut his hair, and to have put on white men's clothes." His father and mother went to live in village No. 54, and were always on the lookout for white men. It was this group that met Mr. [Henry Harmon] Spalding,¹⁵ the missionary, when he and Dr. [Marcus] Whitman¹⁶ made their memorable journey across the Rocky Mountains [in 1835].

It will be remembered that this journey was the result of a missionary enterprise awakened by an impassioned address delivered by someone who had heard the story of the four men from an unknown country to the west who had come to get light, and who sat with shaded eyes. The speaker used this story to arouse missionary zeal. The address found its way to New England, and resulted in the departure of Dr. Whitman and Mr. Spalding. Their journey proved that the Rocky Mountains were not an impassable barrier, and that the region to the west could become a part of the United States. All this is well known history, and is also the setting up by Mr. Spalding, at the Nez Perce mission at Lapwai,¹⁷ of the first printing press west of the Rockies, the press having been shipped from the Hawaiian Islands by American missionaries, across the Pacific Ocean and up the Columbia and Snake rivers. On it was printed in the Nez Perce language texts and hymns, and rules for government among the people.

Billy's youthful days were spent in hunting and in sharing in warfare against intruding tribes. Mr. Spalding arrived about 1836, and opened a mission and school at Lapwai. Billy heard of this, and wished to respond to Mr. Spalding's call for scholars, but his mother objected. He said she wanted him to grow to be a strong man. He acceded to her request and lived a year or two longer engaged in hunting and fighting; but he continued to receive reports of Mr. Spalding's school, and at last started to Lapwai to look into the matter for himself. He found a large school, the boys studying and working with the men, the girls weaving. Here he tasted his first potatoes and wheat bread. He at once determined to have some seeds and start a garden at his home on the Clearwater River.

At Lapwai Billy saw a girl toward whom he was attracted. He was poor, he had nothing to offer her, and she refused to listen to him. He went home, started his garden, profiting by the instructions of the missionary, and soon had a fine garden. The fame of his industry traveled to Lapwai and reached the ears of the maiden he had spoken to. She, meanwhile, had refused other young men, not liking their conduct. She was told that he had no father, that his mother was a good woman, that he had horses, buffalo skins, and garden. "I do not know what I shall do," she cried to her mother. "I do not like these men who think they have a right to whip their wives. Billy has a good face," she admitted. At last she consented to go with Billy. As she was leaving, her mother asked her: "Are you going to Kamiah for a little time?" "No," she replied, "I go to be always with him until I die." And off they started on the long journey over Craig Mountain to

their home in the beautiful valley of Kamiah where they lived and brought up their ten children. Billy's garden furnished the best vegetables to the mining camps that came nearer and nearer to the Nez Perce Country as the years went on.

"After the murder [or justified killing (Sprague 1987)] of Dr. Whitman [by the Cayuse Indians in November 1847], a letter came from The Dalles to one of the chiefs, asking for fifty or a hundred men to act as scouts. A council was held at which a white soldier was present, who told them that the scouts would be paid \$30 per month; none need go unless they were willing, but if they did not go they must be friendly and not kill the United States soldiers. The man then called for volunteers." Billy was the first to rise. He asked: "How many months do you want me to be a soldier?" "Nine." "Do you want me to be a soldier in winter?" "Yes." "What shall I do with my wife and three children?" Before the white soldier could answer the chief told Billy to stop talking, but Billy went on: "Can I stop being a soldier whenever I like?" "No," said the white soldier. "Good!," said Billy. Then, turning to the assembled Indians, he said: "I am a soldier now—how many of you will follow me?" First one and then another volunteered, until forty-one declared they were ready to start. Nine of the men, including Billy, went to Boise City,¹⁸ whither the Cayuse had fled after killing Dr. Whitman. There they met four regiments of soldiers and one of cavalry. There was snow on the ground. The Cayuse and Snake Indians had fled. The volunteer Indians were told to go to The Dalles, but eight of the nine took their money and returned home. Billy said: "I will stay." He went to Walla Walla, [and] there he met "Colonel Steptoe"¹⁹ who told him of Christmas and the Fourth of July, and was a friend." He was also under General Isaac Stevens,²⁰ for whom Billy expressed much affection. During the wars with the Yakama, Palouse [Palus], and Spokane [Spokan] Indians, the Nez Perce remained quiet and friendly. Billy served as express carrier during hostilities. As he traveled under orders he "heard the guns of battle" and "saw grain fields on fire." He was present when the first treaty was made in 1854-55.²¹ A second treaty, in 1863,²² brought about many contentions, as the reservation it established did not cover all the Nez Perce Country, and involved the abandonment of villages and regions to which the people tenaciously clung, and finally led to the Joseph War of 1877.

After his service in the army Billy returned to his garden and farm in Kamiah valley. His eldest son became an ordained minister of the Presbyterian denomination, and was pastor over the church at Kamiah until his death at the close of the last century. Billy had been an elder in the church for more than twenty years. His children all became leading men and women in the tribe, and set an example of industry, frugality, and good morals. When, under the Severalty Act [of 1887], the tribal lands of the Nez Perce were divided into individual holdings, Billy was the first man in the tribe to take his allotment, and the prompt and efficient manner in which he marked his boundary lines showed him true to his character as "Business Billy."

More than two days [10 and 11 June 1891] were occupied in drawing the map. At times Billy would sit as if lost in thought, then he would suddenly resume his pencil and proceed rapidly to trace rivers and streams and to mark village sites. He grew very weary, but persevered in his work even when urged to stop, as I feared he would fall ill. The morning after the completion of his task he met me with his usual bright smile, and exclaimed: "I feel good—I sleep last night, not all time talk with old people!" Evidently his nights and days had been haunted by scenes and stories belonging to another age.

Although the map is not drawn to scale and was Billy's first attempt, yet the relative position of the rivers is fairly correct.

Billy had never been to school. He could neither read nor write, nor could he speak English. It is possible he may have been shown by the missionaries maps relating to Bible history; but, so far as I could learn, he had not studied a map of Idaho or of the adjacent states. This fact makes his map of unusual interest. It covers a territory roughly estimated at about 250 miles north and south, and 180 east and west. His knowledge of the country represented was gained by traveling over it, mostly by foot. On the map the rivers, trails, and canyons are all drawn alike, these to Billy were practically passage-ways in getting about the country.

Some errors would have been avoided if the paper when first handed him had been of its present size. The sheet was added to after the map was well started, as it was evident that Billy needed more space. The Nez Perce Indians had no difficulty in recognizing the streams and localities on the map.

During the four years that I was among the Nez Perce I found comparatively few who could orient themselves—a marked difference from the prairie tribes. The people traveled by topography, and this map proves they had the power of making a general picture from detached details, as there was no vantage point from which a bird's-eye view of the country could be obtained.

The Nez Perce call themselves *Nim-me-poo* (*nim-me* = our own; *poo* = people).²³ The Flatheads [in western Montana] call the Nez Perces *Sa-hap'-tin*, and the Nez Perce speak of the Flatheads as *Sa'-lish*. The custom of piercing the nose, so common among the Columbia River Indians, seems not to have obtained [occurred] during the past century, as the old people said they could not remember seeing any of the *Nim-me-poo* with pierced noses.

The country occupied by the *Nim-me-poo* at the beginning of the last century and for a considerable time prior, may be roughly described as a basin between a hundred and a hundred and fifty miles in diameter; hedged on the east by the Bitterroot Mountains, on the west by the Blue Mountains; on the north by the divide between the streams flowing to the Columbia and those finding their way to the Snake and Clearwater rivers, and on the south by the divide between the waters of the upper Snake River and the branches of the Salmon. The basin is broken by rivers and deep canyons, and traversed from the northeast to the southwest by a ridge some 3000 feet above sea level known as Craig Mountain. The rivers and streams were formerly well stocked with fish. The salmon ran far up into the mountains. Elk, deer, and bear were numerous. Upon the level uplands or prairies coues [*Lomatium couis*] and camas [*Camassia quamash*] grew plentifully. These roots after being differently treated were powdered into flour to make a species of bread. Maize, pumpkins, and melons were unknown, though these and also potatoes were later introduced by the missionaries.

The Shoshone, or Snake, Indians to the south lived in a less favored region, and were continually pressing upon the Nez Perce. Their inroads kept the people in constant dread. These southern Indians seem to have been their only incursive enemies.²⁴ Occasional feuds broke out between the Nez Perces and other tribes to the north and west, but in the main the relations were peaceable and friendly. On the east the buffalo herds beyond the mountains greatly attracted the people. The Blackfeet claimed the country where the buffalo ranged, and as the Nez Perce made frequent excursions after meat and pelts, there was constant warfare between them and the Blackfeet. Beyond the latter lived the Crow, who were friendly; and if the Nez Perce could escape the Blackfeet and pass on to the Crow country, they were able to hunt the buffalo in safety.

The Blue Mountains were called *Wall-wall-mah-sam*, and probably took their name from the Walla Walla [Wallawalla] Indians who came there from the west to hunt. The name *Wall-wall-mah-sam* was applied to the entire range.

The Bitterroot Mountains had no general name, but each peak had its special appellation. One of the highest was called *Tom-loo-yats mah-sam*.

See-sak-kae mah-sam was the general name of the Salmon River mountains, "because of the circling around the river"—a curious reversal of our idea of rivers and mountains! The buttes that rose here and there all had names. One shapely cone to the west of Camas Prairie was regarded as a weather gauge—a cloud cap was sure to foretell a storm. Its name was *Kits-yu-weep-pa*, the butte where the morning is seen.

The Snake River was called *Pe-ku-nin*. It had another name, *Na-ka-la-ka-kinneki*, meaning, coming from the muddy side—evidently in contrast to the Clearwater River, *Ky-ky'h kinneki*, coming from the clear or white side.

Each fork of the Clearwater had its name. The North Fork, *Ah-sok'-ka*, runs far up into the mountains. One of its upper branches was called *Yuke-sam*. A small lake from which one of the tributaries of the *Ah-sok'-ka* takes its rise was called *E-wa-tan*. The Middle Fork was called *Sol-wah*.²⁵ The South Fork was known as *Took-coop-a*, meaning straight, as the river here runs nearly due south. The creek running into the Salmon [River] called *La-wa-ta*, on which village No. 64 stood, is the Whitebird, where, in the Joseph war of 1877, the U.S. Army met with disaster.²⁶

The *Lok-ka-mah-sam* (*Lok-ka*, pine tree, *mah-sam*, mountain), or Craig Mountain, seems to have divided the people into two grand divisions. Those living west of the mountain were called *Pu-nim'-moo*, meaning people of the Snake River, from *Pe-ku-nin*, the name of that river. Those living east of the mountain were known as *Na-ki-ma*, from *nak-ki*, the other side. These divisions were subdivided into groups, each group composed of a number of villages, and each village being the home of a band or clan.

The map gives the names and locations of seventy-eight villages. All of these were either in existence or their sites known at the beginning of the last century.

The advent of Lewis and Clark marked a period in Nez Perce history, and whether a village or a custom existed before that event or afterward could generally be ascertained.

These seventy-eight villages were divided into twelve groups. Each group had its distinctive name, seven of which are known. Six of the groups belonged to the *Pu-nim-moo* division. Three groups, each with its own name, belonged to the *Nak-ki'-ma* division. Between these two divisions were three groups the distinctive names of which have been lost. These three groups were intermediate in many ways, being dependent upon the groups to the east and the west of them, and yet in a measure independent of both.

At the opening of the last century one group of seven villages had been totally destroyed through wars with the Shoshone Indians. Four other villages had also been depopulated from the same cause.

One or two new settlements have been made since the Treaty of 1855; but as they were due to white influence they are not mentioned, having had no place in the old order as shown on the map.

As a rule the villages were situated on the banks of a stream, and the inhabitants considered themselves as kindred. Marriage between the people of a village did not take place. Each village is said to have been governed by hereditary chiefs, and in every group of villages

one village was the acknowledged "leader," regulating the time for quest of food (hunting, fishing, and digging of roots). All the villages of a group hunted together, generally in a specific locality. They also fought together. If one village was attacked, the others of the group hastened to its defense. In aggressive warfare, also, they acted together. War leadership does not seem to have been an hereditary right, although chiefs sometimes led.

The villages were occupied only during the winter months. In April and May the kaus was ready to dig. The roots were brought to the villages for preparation. June was occupied in fishing. Camas was gathered in July, and hunting began in August and continued "until the snow flies." The storms drove the people to the shelter of their longhouses. In building these the earth was excavated two feet or more, and long lines of poles formed the framework, on which mats made of reeds and rushes were bound. The principal poles were in groups of three, and each group marked a family section, or apartment. The fires were in the center, and between every two fires an entrance-way projected from the lodge. A mat hung at each end of this hallway as protection from the cold. Outside each section was a sort of shed for the storage of wood and other belongings. From fifteen to twenty families lived in one of these houses, some of which were as much as two hundred feet in length. All the marriageable women dwelt together in a half-subterranean structure roofed over with heavy timbers. Through a narrow entrance in the dome-like roof one descended to the floor below by means of a sort of ladder made from a small tree, the lopped off branches forming steps. This ladder was never in position except when in use by the inmates. This house was called *Al-we'-tas*, meaning the abode of those without husbands. The young women and widows living in the *Al-we'-tas* went every morning to the long house and assisted their respective families in the preparation of the food; they helped to bring the wood and water, and when these tasks were done they took their own supplies and returned to the *Al-we'-tas*, where they wove mats, made garments, and were otherwise busily employed. Every village had its *Al-we'-tas*, which was always respected by all the men, old and young. The last of these structures disappeared a little after the middle of the last century.²⁷

The discipline of the children of a village was delegated to certain men appointed for the purpose by the chiefs. They were called "whippers." There was one or more to each long house.²⁸

Group 1

The name of this group has been lost. All of its villages were in the vicinity of the Snake River and became extinct prior to the beginning of the 19th century. Their names and locations, however, are given on the map. They are numbered 1, 2, 3, 73, 74, 75, [and] 76.

Their hunting grounds were to the westward toward the Blue Mountains, and overlapped those of the *Walla-walla-poo* or Cayuse Indians. The people were considered as mixed with other tribes and not of pure Nez Perce blood. They were the most southern group in the tribe [The Group 1 villages mark the southern frontier of Nez Perce winter settlement. Accurate location of these villages is important for understanding aboriginal land tenure, the timing and extent of Numic expansion in the lower Snake River basin, and other questions. However, quite variable accounts of the position of Group 1 have appeared in the literature during the past thirty years. For example, Schwede (1966:No. 280) places Village No. 1, *Kaus-pa-ah-loo*, in the lower reach of Hells Canyon near Somers Creek at river mile 210 on the west side of the Snake River. This location implies that the remainder of Group 1 and all of Group 2 occur downstream of Somers Creek. Thompson (1992) accepted Schwede's interpretation of *Kaus-pa-ah-loo* and

concluded the archaeological site on Tryon Creek (35-WA-288) marked the location of Village No. 2, *Tak-in-pa-loo*. Another interpretation proposed by Rice and others (1981) places villages 2, 3, and 76 of Group 1 about 25 miles upriver, between Rush Creek (river mile 231) and Bernard Creek (river mile 235)].

[However, all three accounts fail to accommodate Billy's statement that village No. 5 of Group 2 was located 50 miles above the mouth of the Salmon River. This would place the southernmost settlement in Group 2 somewhere in the reach between Saddle Creek and Granite Creek, at about river mile 238. All of the villages in Group 1 must therefore be located above this reach].

[Our interpretation of Group 1 places village Nos. 1, 2, and 3 in the basin of Pine Creek on the west side of the Snake River. Village No. 75 is at the mouth of Indian Creek and Village No. 76 is at the mouth of Wildhorse Creek so that both are on the east or Idaho side of the Snake. This places Group 1 about 44 river miles above the location favored by Rice and others, and about 70 miles upstream of Schwede's location].

[This interpretation has several advantages. Most importantly, it accommodates the location of Village No. 5 in Group 2 by placing all of Group 1 upstream of Granite Creek. Second, it accounts for apparent errors in cartography in the vicinity of the Imnaha River and Pine Creek, by placing a trail leading from the Imnaha south between North Pine and Pine creeks, and by recognizing that the internal drainage of lower Pine Creek was drawn incorrectly by Billy Williams. The branches of Pine Creek converge to form a single channel about six miles west of the Snake River. Third, Pine Creek was a significant salmon spawning stream as late as 1924, when cyanide spills from the Cornucopia Mine finally destroyed the fishery (Reid and Gallison 1993). However, none of the short, steep, first and second order streams mentioned by Schwede (1966) and Rice and others (1981) as locations for *Tak-in-pa-loo* and *How-pa-loo* had significant salmon runs. Finally, local historical accounts refer to Nez Perce and Umatilla villages and cemeteries on East Pine Creek near Langrell between the late 1870s and early 1900s (Pine Valley Community Museum 1978:32, 1979:31, 1984:27, 1991:24). The impression given by these accounts is one of resumption of a temporarily interrupted land use pattern.²⁹ In summary, our interpretation places the extinct villages of Group 1 along both sides of the Snake River between Pine Creek and Granite Creek].

1. *Kaus-pa-ah-loo*. This village was on the creek *Kaus-pa-al* [Pine Creek], which emptied into the Snake River from the west. It led up to a bench, or prairie, where cous grew plentifully (*Kaus*, an edible root). The village was said to have been large, but from continual battling with the Shoshone, who coveted the cous grounds, all the people had been killed and the place deserted before the beginning of the last century [Schwede said that the name of this village referred to any kind of dry root and she placed it in the area of Somers Creek (Schwede 1966:No. 280)].

2. *Tak-in-pal-loo*. Situated on the creek *Tak-in-pa-al* [also in the Pine Creek basin]. Where the village stood there was a deep, quiet place in the stream where the salmon came in abundance. *Tak-in* is the name of such a deep place—"almost like a harbor." Deer abounded on this creek, and because of the plentifulness of game and fish the village suffered from constant inroads from the Shoshone, and became extinct. It is said that at the opening of the last century there was living one old man who belonged to this village [Schwede stated that the name of this village referred to a meadow and placed it "somewhere on a line from Wolf Creek to (the) confluence of Horse Creek and Imnaha River" based on her understanding of Fletcher's work

(Schwede 1966:No. 276). Thompson (1992) correlated *Tak-in-pal-loo* with a site on Tryon Creek while Rice and others situated this village on Sluice Creek (1981:19-20)].

3. *How-pa-loo*. The name comes from the stream [Pine Creek] on which the village stood, *How-pa'-al*: *how*, from *hown*, a hole; *pa-al*, leading to. The stream was full of rapids and holes where fish hid. This was the "leader" village of this group. It is said to have been the largest and most important. It directed the time of hunting. It was entirely destroyed prior to the last century [Schwede stated that the name of this village referred to a swift stream and she placed it in the same general location as village No. 2 (Schwede 1966:No. 277) while Rice and others (1981:19-20) placed it on Rush Creek].

73. *Ky-yah-pos-poo*. From *ky-yah-pos*, a bush, the wood of which was used for making baskets. This village had been so long extinct that only its site was known at the time of the advent of Lewis and Clark [Schwede (1966:No. 274) thought this village may have been located between Birch and Wolf creeks; however, we place it below Pine Creek and probably above Granite Creek].

74. *Ko-sik'h'-poo*. Near this village [on Sheep Creek or Granite Creek?] a soft, workable, stone was available. The village has long been destroyed [Schwede also placed this village between Birch and Wolf creeks (1966:No. 275). We place it below Pine Creek and above Granite Creek].

75. *Ko-sik'h'-poo*. This village [on Indian Creek] bore the same name as the preceding, but both ceased to exist so long ago that it is not known whether or not they were inhabited by the same band or clan. Tradition says they were a very brave people [Schwede thought this village may have been in the vicinity of Wolf or Jones creeks (Schwede 1966:No. 278). We place it below Pine Creek but above Granite Creek].

76. *Ko-lat'-pa-loo*. Nothing is known of this village [on Wildhorse Creek] save the tradition of its site and that it belonged to the same group as the foregoing [Rice and others placed this village on Bernard Creek (1981:19-20)].

Group 2

The name of this group was *Pe-ku'-nin-moo*—literally, people of the Snake River. The people of this group were hunters rather than fishers. Their hunting grounds were to the southeast on the *See-sak'-kae-mah-sam*, the mountains about the Salmon River.³⁰ After the destruction of Group 1 the *Pe-ku'-nin-moo* became the southern outpost of the tribe. They were warlike in character, and after the destruction of one of their villages (No. 5), they looked upon all strange men as enemies. They fought in large war parties, seldom less than a hundred warriors and often three or four hundred. When war was decided upon at the leading village (No. 9), two messengers were sent to the other villages to call for volunteers. These people were very excitable, and when Lewis and Clark arrived they were with great difficulty restrained from attacking them by the authority of the *Nak-ki-ma* division (dwelling east of Craig Mountain). All of the villages of this group except No. 4 lay on the east side of the Snake River. The Treaty of 1863, which established the [present boundaries of the] Nez Perce reservation, did not include any of the villages of this group. This group comprised Nos. 4, 5, 6, 7, 8, [and] 9 [Villages in Group 2 were located on the Snake River downstream of Granite Creek and above the mouth of the Salmon River. According to Tucker (1993:93), the Nez Perce of *Tu-hool-hool-sute*'s band wintered in this reach as late as the 1870s. The main village was located at Pittsburg Landing;

others extended from Dug Bar up to Kirkwood Bar. Some groups wintered still further upstream at Salt, Temperance, Sluice, and Saddle creeks. Hearths excavated at Pittsburg Landing have radiocarbon ages dating to the eighteenth century in association with tubular copper beads and Desert series arrow points of southern sources (William 1991)].

4. *Im-na'-ma*. The creek, *Im-na-ha* [Imnaha River], upon which the village stood, ran in sharp bends like knees; *im* signifies knee. This was a large village even at the time of the Treaty of 1855, but it was abandoned after the Treaty of 1863 [Schwede placed this village at the mouth of the Imnaha River and confirmed its location with several ethnographic sources (Schwede 1966:No. 267)].

5. *Ky-ya-pus'k-poo*. From *ky-ya-pus'k*, a berry-bearing bush. This populous village was about fifty miles south of the mouth of the Salmon River, on the Snake. All the people were killed in wars, and the place was uninhabited at the beginning of the 19th century [Schwede stated that the name of this village referred to an early service berry. She placed two villages with the same name in the area between White Horse Rapids and Wolf Creek and attributed both locations to Fletcher (Schwede 1966:Nos. 273, 274)].

6. *Toe-e-ko'-poo*. From *toe-e-ko*, a reed. This village lay near a swampy place where the reeds used in making mats grew abundantly. Although it had suffered from wars, there remained a sufficient number of inhabitants to take part in the Treaty of 1855. The village was abandoned after the Treaty of 1863 [Schwede confirmed that the name of this village was associated with reeds or tules. She thought that it was located between Divide Creek and White Horse Rapids although her basis for this information is unknown (Schwede 1966:No. 272)].

7. *Till-tee-ta'-ma*. From *till-tee'-ta*, a bad-smelling bush, unfit for food, that grew along the banks of the small creek [Wolf or Getta creeks ?] which here entered the Snake River. This was a large village, but was abandoned after the Treaty of 1863 [Schwede provided confirmation of the name of this village by stating that it was based on a red leafed plant but was unable to confirm its location through ethnographic sources (Schwede 1966:No. 266)].

8. *Tu-na-ham'-mo*. A large village on a small creek [Divide Creek ?]; abandoned after the Treaty of 1863 [The name of this village may have referred to mountain sheep and it was reported to be located in the area of Mountain Sheep Rapids and Mountain Sheep Creek (Schwede 1966:No. 265)].

9. *Te-ka'k-pa-sam'-ma*. This village took its name from the deep, barren gullies that seam the high bluffs of the Snake River—a marked feature in the landscape of this region. These gullies were called by the Nez Perces *ta'k-pa-sam*. This was the "leader" village of its group [Schwede stated that the name of this village refers to a fishing net although she did not attribute this to any Nez Perce informants (Schwede 1966:No. 250)].

Group 3

The name of this group was *Sah-kon'-ma*, from *sah-kon'*, a canyon, or shady place. The Snake River here runs through deep canyons, and the bottom lands on which the village stood were limited in area. The fishing was good. The people were not given to the hunting owing to the difficulty of getting out of the canyons. This inaccessibility of the country left them in comparative peace. After the introduction of horses the people occasionally hunted, but they remained fishers until the abandonment of all the villages of this group after the Treaty of 1863 when they moved onto the reservation then established, and gradually took to farming. This

group comprised Nos. 10, 11, 12, 13, [and] 14. No. 10 was the "leader" village [all villages in Group 3 were located below the mouth of the Salmon River in Idaho and above the mouth of the Grande Ronde in Oregon].

10. *E-pa-lute'-poo*. *E-pa-lute* signifies throwing nets over great rocks which lie in the river, into holes where the water whirls, and scooping out the fish which hide there. There was excellent fishing at this place, and the village was a large one. It was the "leader" village [Schwede stated that the name referred to something sticking into the water although she did not state the basis for this translation (Schwede 1966:46). This is the same name as for the Palus village at the confluence of the Palouse and Snake rivers, meaning something sticking into or out of the water (Sprague 1968). This village may have been located at the mouth of Cherry Creek on the opposite site of the Snake from *Kew-kew'-lu-yah's* map (Schwede 1966:No. 249)].

11. *See-wy'-yah*. The name indicates a sudden turn or bend in the river around a promontory. This village had many inhabitants. The people were spoken of as *E-pa-lute'-poo*. Villages 10 and 11 were closely bound together, but the people were counted as distinct clans between whom marriage was permitted [Schwede provided a similar translation although she did not confirm it with any Nez Perce informants. She placed this village in the vicinity of Garden Creek (Schwede 1966:No. 248)].

12. *Sy-yo'h-po*. The word expresses the peculiar sound of the river at this point, where two currents meet and flow over the stones. Here stood a large village of over thirty long houses, the people subsisting almost wholly by fishing [The name of this village may refer to granite and it was reported to be located in the vicinity of Garden and Cache creeks on both sides of the Snake (Schwede 1966:No. 247). Test excavations at Cache Creek (on the Oregon side) found numerous fish remains and net weights associated with glass trade beads (Reid and Gallison 1994). The name Cache Creek is derived from storage pits where fish and meat were cached by Indians in 1876 (Horner 1940s:52-53)].

13. *E-wisp'-po*. This name is the only one in all the Nez Perce list which has a mythical origin. The story goes that the Coyote, a hero in Nez Perce folk-tales, who was always going up the river and never passing down-stream, came to this place where springs issued from some great rocks, and being thirsty he drank of the water, found it cold and good, and called the place *e-wisp'-po*, meaning a whirlpool. This was a small village, but many Nez Perce traced their descent from it [Schwede said that the name referred to urine and thought this village was located in the area of China Garden Creek on the east side of the Snake (Schwede 1966:No. 246). Paul confirmed the presence of the springs and the association with Coyote; he also thought the name meant "Coyote urinated" (Paul 1987:No. 208)].

14. *O-le'k-o-lee-poo*. The word *ole'k-olik* means twisting like a snake. At this point the river is very tortuous, the water whirling as it runs. The fishing here was good [A site with a different name but with a similar translation was thought to be located in the general vicinity of Birch and Shovel creeks on the west side of the Snake River (Schwede 1966:No. 245). The village may have been the fishing site visited by Sergeant Ordway's party in May 1806 (Moulton 1995:316-317). Stratton and Lindeman (1979:11) place the site of Ordway's visit at Wild Goose Rapids, but on the east side of the river, immediately downstream of Birch Creek].

Group 4

The name of this group was *Will-lu-wo*. Its villages were on the Snake [River] and [its] western tributaries. The people were hunters, and went west to the Blue Mountains for game. As warriors they were rivals of the *Pe-ku-nin-moo*. Several large streams traversed their country, and the prairies were rich grazing grounds after the acquisition of horses. The *Will-lu'-wo* group refused to enter into the treaties of 1855 and 1863. This region has become historically famous because of the brilliant fight Chief Joseph made in 1877 for the Willowa [Wallowa] country, the ancient home of his people. Group 4 comprised Nos. 15, 16, 17, 18, 19, 20, [and] 21. No. 18 was the "leader" village. [All villages in Group 4 were located along a narrow section of the Snake River from just above the mouth of Joseph Creek to just below the mouth of Couse Creek].

15. *Nuse-no'-pe-poo*. From *nuse-nu*, a nose. The promontory around which the river lay was like a nose. This was a good-sized village [A similar translation is that the name referred to snorting. This village was located opposite the mouth of the Grande Ronde River (Schwede 1966:No. 243)].

16. *E-mah-hy'poo*. From *e-mah-hy*, a root much liked by the old Indians. The young folks have forgotten its taste. It was plentiful along the [Captain John?] creek on which the village stood, and was gathered in the early spring [This name may have referred to wide bladed bunch grass growing in creeks (Schwede 1966:No. 189)].

17. *Sis-nim-'poo*. From *sis-nim*, the thorn bush. This was quite a large village [Schwede provided the same translation and confirmed it with several Nez Perce informants. This village was on Thorn Creek (Schwede 1966:No. 268)].

18. *Well-'eyou-wah we*. *Well* is an abbreviation of *Wa-lu-la*, the name of that part of the stream now known as the Grand Ronde between its branches and its debouchment into the Snake; *eyou-wah-we* means mouth. A branch of this stream, the Wallowa, gave its name to the country for the possession of which Chief Joseph fought in 1877. No. 18 was a large village and the "leader" of this group [This may be the same village placed on the north side of the mouth of the Grande Ronde by Schwede (1966:No. 195)].

19. *In-nan-toe-e-in*. The final *in* signifies that the location was surrounded by the river *In-nan-mah* [Grand Ronde River]. To this point a fish closely allied to the salmon came in great numbers [probably the sockeye or bluebacked salmon (*Onchorhynchus nerka*)]. This populous village was the home of Chief Joseph [This village was located at the mouth of Joseph Creek. Schwede states that the name referred to the north side and confirmed its existence with a number of Nez Perce informants (Schwede 1966:No. 199). Paul differed on the spelling and its meaning but he also placed a village in the vicinity of the mouth of Joseph Creek (Paul 1987:No. 134)].

20. *Well-wo'wah-ah-ly-ma*. *Well-wo*, derived from *Wal-lo-wa*, the name of a stream; *wah*, up the river; *ah-ly*, on the river bank; *ma*, people. The name thus signified that the people lived up the *Wal-lo-wa*, on its banks [Nez Perce informants confirmed that a village was located up the Grande Ronde but Schwede was unable to locate it (Schwede 1966:No. 209; Paul 1987:No. 112?)].

The term *Ah-ly-ma* is applied to any people living on the borders of a river. The fragments of tribes from the Columbia River are spoken of as *Ah-ly-ma*. The name has acquired another meaning, however. The French came down the rivers, and those who lived with Indian

women settled on the streams. These Canadian French were Roman Catholics, and their half-breed descendants who still adhere to that faith are spoken of by the Nez Perce as *Ah-ly-ma*, though the name is not applied to Roman Catholics who are full-bloods.

21. *Is-kin-'ne-wa-'wee*. From *is-kit*, a trail, [and] *ne-wa'wee*, following the creek [Couse Creek]. The village stood where the trail leading to the Blue Mountains followed the creek. This was formerly a large village, but its inhabitants were destroyed through the action of one of its prominent men. The story of the event is current through the tribe, and is used to point a moral. *Is-kin'ne-wy'ma* was an ambitious man, who desired to make himself great. He boasted of his strength and valor, and sought to lead war parties. He rallied his village by crying: "The *Pe-ku'-nin-mo* are not fierce, but I am fierce!" He sent messengers to the villages of his own group, and even to other villages and tribes, bidding the warriors join him in a great expedition against the southern Indians. At last he set forth with more than six hundred warriors, among whom were men from the friendly Walla-walla [Walla-walla], Palouse [Palus], and other tribes. They took the trail to the west and then turned south, where they met the Bannocks in battle. In the face of danger *Is-kin-ne-wy'-ma* showed neither valor nor leadership and suffered a terrible defeat. Not one of the great company which went forth with him was ever heard of again. The name of this would-be warrior became a tribal synonym for boasting and deception. Parents would check a braggart youth with the admonition: "Don't be like *Is-kin-ne-wy'-ma*!" [Several sources have documented the existence of this village. Schwede confirmed the name but stated that it referred to many trails; she was unable to locate it (1966:No. 194) and placed a different village in the vicinity of Couse Creek (1966:No. 181). Shawley placed a trail along Couse Creek and an unnamed camp at its mouth (1984:Map 10). Paul also placed a site at the mouth of Couse Creek (1987:No. 192)].

Group 5

The name of this group has been lost. So also [has] its independent organization, as it had no "leader" village. The people subsisted almost wholly on fish; but if they desired to go and hunt to secure meat, they were obliged to ask permission of No. 18, the "leader" village of Group 4. The people of Group 5 were not numerous, nor were their villages important. They were situated in rather a barren region. The group comprised Nos. 22, 22a, 23, [and] 24 -- all located on the Snake River. The reservation established by the Treaty of 1863 did not cover these villages, and consequently they had to be abandoned. The people removed to the reservation, and there changed their mode of life.

22, 22a. *Il-lar-kart-'part-poo*. Both villages bore the one name, and were in fact one village. No. 22 was occupied in winter, as there were woods near by; No. 22a was occupied in summer. High cliffs rose on both sides of the villages, and the heat caused by the reflection of the sun on the rocks gave rise to the name of the place; *il-lar-kai'-wit* meaning the bright light that accompanies summer heat. The region hereabouts was barren. The Indians said: "The white people do not like this place, as nothing will grow here." Consequently the natives were not intruded upon. To this village those who were not in sympathy with the Christian element in the tribe resorted in the winter to hold their old-time practices, as they were here out of reach of the progressive Indians, the missionaries, and the teachers [Schwede confirmed that this village was located on both sides of the river and stated that its name referred to the sunny side (Schwede 1966:No. 182). Paul placed this village more generally at Buffalo Eddy (Paul 1987:No. 47).

Buffalo Eddy is well known for its rock art and is administered by the National Park Service as part of the Spalding unit of Nez Perce National Historical Park].

23. *Te-lee'-wah-we*. *Te-lee*, from *te-lil*, a large immovable rock; *wah-we*, from *e-you-wah-we*, mouth. Such a rock stood where the creek on which this village was situated emptied into the Snake River. The settlement was large on account of the fine salmon fishing at this place [Schwede stated that the name referred to a galloping place for horses but she was unable to locate it (Schwede 1966:No. 193)].

24. *Hah-wah-nah'-heesph-po*. From *Ha-wah-nah*, mosquito. The swarms of this pest infesting the bottomland where this village stood on the Snake River, gave name to the place [Paul confirmed that the name was associated with an abundance of mosquitoes and placed this village above the mouth of Ten Mile Creek on the Washington side above Asotin (Paul 1987:No. 187)].

Group 6

The name of this group has been lost. The people were warlike and numerous, and claimed to form a distinct group; yet in the quest for food they were under the direction of No. 18, of Group 4. They hunted in the Blue Mountains which lay to the west, when they had obtained permission to do so from No. 18. In all other matters they were under the leadership of No. 28, in their own group. All of Group 6, and five men from No. 29, took part in the Treaty of 1855; and when the Treaty of 1863 was made, the reservation then established did not cover the territory occupied by this group. The villages had, therefore, to be abandoned. This was accomplished peaceably with all except No. 28, which took part in the Joseph War of 1877. This group comprised Nos. 25, 26, 27, 28, [and] 29. No. 28 was the "leader" village in everything except the hunt [The villages in Group 6 extended from the lower part of Hells Canyon past the confluence with the Clearwater River and into the lower Snake River region. This area includes the modern communities of Asotin and Clarkston].

25. *Sahk'som-mo*. This village was situated on a fine lot of bottom-land. [No description of the meaning of the Nez Perce name for this village was provided by Fletcher but it may refer to an osprey or fish hawk (Schwede 1966:No. 177). It was located in the vicinity of Tenmile Rapids on the Snake River on either the west side in Washington (Schwede 1966:No. 177; Shawley 1984:No. 143) or the east side in Idaho (Paul 1987:No. 189)].

26. *Wah-yie'-wa-we*. *Wah-ha*, the name of a creek; *yie-wa-we*, a euphonious adjustment of *eym-wa-we*, mouth. This village lay at the mouth of the creek *Wa-ha* [Ten Mile Creek], in the west bank of the Snake [(Schwede 1966:No. 180)].

27. *Ah'-na-toe-eno*. Situated at the mouth of the *Ah-nah* [Ten Mile Creek], a creek noted for its delightful water. Early in the 19th century this village was composed mainly of women, who were remarkable for their gentleness. Nearly all the men had been killed in battle [Fletcher did not provide a translation for the name of this village. According to other sources, its name may refer to down river (Schwede 1966:No. 178) or to a canyon mouth suddenly encountered (Paul 1987:No. 190)].

28. *Ah-so'-toe-e-no*. In this village lived a noted chief whose family for three generations had been prominent as leaders in the religious mysteries, and also in war and hunting. These chiefs had borne the name *Ah-pos-wah-hyte*. The last of their number was the famous Looking Glass, one of Chief Joseph's most important officers in the war of 1877 [this

village was located in the vicinity of Asotin Creek and extended on both sides of the Snake River (Schwede 1966:No. 173; Paul 1987:No. 141). Archaeologists have documented sites (45-AS-9 and 45-AS-86) in Washington (Sprague 1959) and Idaho (10-NP-151, Sappington 1985). For a summary of the meaning of the village name see Sprague (1959). This village has been severely affected by developments in Asotin, Washington, and Hells Gate State Park in Idaho and has been partly inundated by Lower Granite Reservoir (Gurcke with others 1979)].

29. *Al-pow-nah*. This village, on the west side of the Snake at the mouth of the *Al-pah-hah* [Alpowa Creek], is the last Nez Perce village on that side of the Snake. Here the people were mixed with the Palouse [Palus] Indians, and more than one language was spoken in this village [The name for this well known village refers to a hot or sunny place (Schwede 1966:No. 142). Archaeological excavations were conducted here (45-AS-82) in the early 1970s and these investigations were among the most extensive ever undertaken in the southern Columbia Plateau (Brauner 1976). Block excavations uncovered late prehistoric and protohistoric houses. This site is now almost completely inundated by Lower Granite Reservoir (Gurcke with others 1979:36)].

Group 7

The name of this group has been lost. The villages lay down the Snake River, and joined those of the friendly Palouse [Palus Indians]. The people lived mainly by fishing, although they hunted to some extent. They were not considered as warlike as the *Pe-ku'-nin-moo* or the *Will-lu-wo*. No. 69 was the "leader" village. When the time arrived for digging camas on the grounds claimed by this group (69a on the map), near the present town of Moscow, Idaho [this village has been well documented (Schwede 1966:No. 110; Shawley 1984:No. 211; Paul 1987:No. 133), messengers were sent by the chief from the "leader" village to all the villages of this group. In three days all the people came and camped together near village No. 69, and then all moved out to the camas ground. When the ground was reached each village camped by itself; there was no camp in common. All the group seems at this time to have been directly under the control of the chief who was of the "leader" village, who kept order, so that there was no confusion or disorderly behavior. *Ky-ky-mas* was the name of their last chief. This group comprised Nos. 66, 67, 68, 69, 70, 71, [and] 72. When the Nez Perce reservation was established, in 1863, the region occupied by these villages was not included, and all were sooner or later abandoned [These were the westernmost Nez Perce villages. These sites were located on the lower Snake River so that all have been affected by Lower Granite and Little Goose reservoirs].

66. *Wit-kee-'sp*. This village took its name from the stream on which it stood, and which here emptied into the Snake River [The name for this village refers to the alder tree (*Alnus* sp.) (Schwede 1966:No. 147; Paul 1987:No. 163). It was located about three miles down river from Alpowa, probably in the vicinity of Steptoe Canyon (Paul 1987:No. 163) although Schwede places it farther downstream (Schwede 1966:No. 147). All recorded sites in this vicinity were inundated by Lower Granite Reservoir (Gurcke with other 1979)].

67. *Toe-ko'h-pe*. From *toe-ko'h*, a sort of cave, or hole, formed by many stones. A number of such places were in the vicinity of this village site. The village had disappeared before the beginning of the last century [Reid and Gallison (1995:262) suggest the caves or holes

may refer to three shallow rockshelters reported by Nelson (1965:6) opposite Wild Goose Island, or to talus pit clusters near Ridpath or opposite Swift Bar].

68. *Yak-e-you-wa-we*. A large village stood, as its name implies, at the mouth of the creek named *Yak*, which here empties into the Snake River [at the mouth of Yakawawa Canyon; the name refers to something wide, possibly the stream (Schwede 1966:No. 150). An archaeological site at this location (45-WT-52) was inundated by Lower Granite Reservoir (Gurcke with others 1979:61)].

69. *Pa-lote-pe*. *Pa-lote*, muddy; *pa-lote-pe*, muddy and slow river. This was the "leader" village of the group. From here orders were issued in reference to the quest for food [This village was located just below Truax, Washington, between Yakawawa and Wawawai canyons; the name has also been interpreted as referring to a light green color (Schwede 1966:No. 152). All sites in this area were inundated by Lower Granite Reservoir (Gurcke with others 1979)].

70. *Wah-nah-we*. The multitudes of mosquitoes that were in this region gave name to this village. These people became possessed of large herds of horses, and about the middle of the last century they moved in a body to the Yakama tribe in Washington on account of the horse-stealing habits of the white men in their vicinity [the name may possibly be associated with the harvesting of sunflower seeds (Schwede 1966:No. 154). This area is now known as Wawawai; a late prehistoric to protohistoric archaeological site was recorded at this location (45-WT-39). It was examined by archaeologists from 1968 to 1971 (Adams 1972; Yent 1976) and then inundated by Lower Granite Reservoir (Gurcke with others 1979:61). A Whitman County park is located here today].

71. *Ah-tok-sos*. From *tok-ses*, a fording place. *Ah-tok-sos* literally means, where the people came out of the stream. The native name has been corrupted to Texas. Texas ferry is now a white settlement [This village was first reported by Lewis and Clark in 1805 (Moulton 1988:265) and a historic settlement was later located at Texas Rapids known as Riparia. The location on Billy Williams' map should be much farther west and nearly opposite the mouth of the Tucannon River. Schwede discussed a village with a similar name and attributed it to Fletcher but this is nowhere near Riparia which she properly located (Schwede 1966:No. 155). Apparently she looked at the place name without looking into the history of the site. Another interpretation of the Nez Perce name is that it referred to an exclamation (Schwede 1966:No. 155). This site (45-WT-1) has been investigated archaeologically and dates from ca. 8000 BP to the historic period (Miss and Cochran 1982; Carley and Sappington 1984; Reid 1991). Most of this site has been inundated by Lower Monumental Reservoir].

72. *Ah-la-mo'-tan*. The Nez Perce name of this village was *Ah-mo-toe-in*, but the people were much mixed with the Palouse and the name became changed. In this village two languages were spoken—Nez Perce and Palouse. Beyond this village there was no Nez Perce settlement [This site is associated with Almota, Washington (Schwede 1966:No. 156; Paul 1987:No. 247) and the area is still known by this variant of its Nez Perce name. The name may refer to heaped up fire (Schwede 1966:No. 156) but its meaning is uncertain (Paul 1987:No. 247). Almota is actually considerably east of Riparia so again there is some confusion in the location of this village. This site was partially inundated by Lower Monumental Reservoir].

Group 8

The name of this group has been lost. The "leader" village was No. 31. The villages lay along the Snake River near its junction with the Clearwater, and extended up the latter river some twenty-five miles. Beside its descriptive name, the "leader" village was known as *Tah-mal-win-wes*, from *tah-mal-wit*, law or command, and *wes*, from *wetes*, land. From this village were issued the commands respecting the hunt. Under orders from this village the people could hunt toward the Blue Mountains, and toward the north, and on the west side of Craig Mountain. Its control in reference to hunting could reach to Groups 5, 6, and 7, though its power was not as well recognized by 5 and 6 as [it was] by 7. It had no power to permit hunting in the territory of the *Nak-ki'-ma* division, or for crossing the mountains into the buffalo country. When the hunting seasons approached, messages were sent from the "leader" village No. 31 to the "leader" villages Nos. 53 and 54, to ask if the people of Group 8 would be allowed to hunt to the east, in the buffalo country. If the request was refused, the messengers were instructed to ask when the hunting would be allowed. If the reply fixed a time, the message was graciously received and obeyed by the group. The group comprised Nos. 30, 31, 32, 33, 34, 35, 36, 37, [and] 38. The sites of the last five villages of this group were included in the reservation set apart for the tribe by the Treaty of 1863. The remaining villages were abandoned not long after the treaty, the people removing to the land reserved for the tribe [All the villages in this group were located along the lower Snake and lower Clearwater rivers. This is the most densely populated area within traditional Nez Perce territory and many of these sites have been impacted by Lower Granite Reservoir and by the construction of railroads, highways, and other developments].

30. *Tu-ka-yute'-po*. From *tu-ka*, a reed. This was a small village. The inhabitants were much mixed with the Spokane Indians [Another interpretation of the name of this village is that it referred to a cliff or rock going into the water; it was located on the south side of the Snake River about three miles above the mouth of Alpowa Creek (Schwede 1966:No. 141). All sites in this area have been inundated by Lower Granite Reservoir (Gurcke with others 1979)].

31. *Suck-ka'-ly-e-kin-ma*. From *suck-ko*, heaps of sand, and *ly-e-kin*, shore or bank. The name is descriptive of the site where the village stood. This was the "leader" village, and was spoken of as *Tah-mal-win-nes*, the place of command over the land. While this village controlled the movements of the people in the quest for food, it does not seem to have had any special authority over warlike undertakings [Schwede provided a similar interpretation of this village name (1966:No. 139). North Lewiston is located here today].

32. *Pah-ah'nup*, or *Pa-mah-po*. The name indicates a point or island where two rivers come together. Here the Snake and Clearwater join. On the site of this ancient village Lewiston, Idaho, now stands [Schwede agreed with this interpretation but applied the name to other side of the Snake River where Clarkston, Washington, is now located (1966:No. 138). Although partially inundated by Lower Granite Reservoir, archaeological reconnaissance has confirmed the location of this site (45-AS-99; Gurcke with others 1979:37, 65) and test excavations indicate that it dates back to ca. 5000 BP (Sappington 1991)].

33. *Hat-way-ma*. From *Hat*, part of *Hat-ta*, the name of a stream [Hatwai Creek] coming down from the uplands to the Clearwater; and *way*, from *e-you-wah-we*, mouth. This village was at the mouth of the *Hat-ta*. Villages 32 and 33 were near kindred; individuals lived sometimes in one village and sometimes in the other. The people could not intermarry—"it would have been the same as if a man had married in his own village." [This village was first reported by Lewis

and Clark in October 1805 (Moulton 1988:253). Another interpretation of the site name is that it referred to an old woman (Schwede 1966:No. 131); this may be a reference to the name of a particular woman, *Ott-way*, who once lived here (Shawley 1984:Nos. 10, 37) but the meaning remains uncertain (Paul 1987:No. 42). This village has been the subject of extensive archaeological investigations and is the oldest radiocarbon dated site (10-NP-143) in the Clearwater River region with one age of over 10,000 BP; at least ten housepits dating from ca. 6000 to 3000 BP have also been investigated (Ames and others 1981; Sappington 1994). Much of the site is now covered by U.S. Highway 12, Corps of Engineers facilities, and Nez Perce tribally owned businesses].

34. *Yah-toe-e-no*. This village stood at the mouth of the *Yah-ka*, or Bear Creek, now called the Potlatch [River]. Through this valley, which leads up from the Clearwater River to the uplands, passed the trail to the trading post on the Upper Columbia at what is now Fort Colville [Fort Colvile]. This village, although not large or important in the days before the advent of the white men, became so after the establishment of the trading posts, as here dwelt one of the chiefs empowered by "King George" to give wives to aspiring hunters. This was the village where Billy's father "took a new wife." [This village has been well documented ethnographically (Shawley 1984:No. 245; Paul 1987:No. 38). A variation on the interpretation of this site name is that it referred to where the river joined another stream (Schwede 1966:No. 102; Paul 1987:No. 38). This village was important in the history of the Lewis and Clark expedition as the party stayed here on both trips across the Plateau. Among other details, they reported a large Nez Perce mat lodge, the presence of Coeur d'Alene visitors, Lewis became involved in an altercation with a Nez Perce man over the party's eating of dogs, and a Lewis and Clark medal was found in a burial at this site in 1899 (Moulton 1991:209-219). The site (10-NP-102) was tested by archaeologists from 1967 to 1971 and the occupation dated from ca. 3000 BP into the historic period; it has been heavily disturbed by railroad and highway construction (Toups 1969; Sappington 1994:26)].

34a. *Yak-kam'-ma*. This village was situated upon a tributary flowing from the west [either Little Potlatch Creek or the Middle Fork of Potlatch River] to the *Yak-ka* [Potlatch River]. Here [in the vicinity of Juliaetta, Idaho] occurred a fierce battle with the Spokanes [Spokan] at the end of a long warfare. During these hostilities the inhabitants of *Yak-kam'-ma* built a breastwork of stone filled in with earth across the valley, or gulch, as a wall of defence [defense]. The origin of the feud between the Spokanes and the Nez Perce is one of the folk-tales of the people, which runs as follows:

In the latter part of the 18th century a feud arose between the Nez Perce and the Spokane [Spokan] Indians, growing out of the following incident: There was a man who lived at *Hat'-way-wa* (No. 33). He was fond of birds, and particularly of two eagles that had their nest near by. He used to listen to their calling to each other, and they gave him much pleasure. One day two brothers who were hunting came along, and the cries of these birds annoyed them. One said: "O, bother the birds!" He strung his bow and shot one bird, which fell by the stream pierced by the arrow. The next day the man said: "Why is it so still? Why do I not hear the cry of the eagles?" And he started to ascertain the cause. As he went he came across the eagle, with the arrow through its body. He pulled out the arrow, noted its mark, and started to find its owner. He discovered the young man and killed him, because he had killed the eagle that the man loved. This young man was married to a woman who was part Spokane. A son was born to her soon after. The mother went to her Spokane relatives, and brought up her son to believe it was his

duty to avenge his father's death. When he was grown he gathered a band of Spokanes, and they went to the *Hat'-way-ma* village and killed nearly all the people. The young man sought and found the man who was his father's slayer. When he found him he cried: "What did you do to my father? Why did you make widows?" And, waxing angry, he thrust his knife into the old man, shouting: "Go to sleep!" For years after there was war between the Nez Perce and the Spokanes, but before Billy was born the two tribes had smoked the pipe of peace and become friends again [This village has been well documented ethnographically (Shawley 1984:No. 246; Paul 1987:No. 172). Another interpretation of the name of this village is that it refers to something being scattered out on a hillside (Schwede 1966:No. 104). In support of Fletcher's translation, the upper tributaries of the Potlatch River are known today as Big Bear Creek and Little Bear Creek].

35. *Lap'-way-ma*. The name *Lap-way* comes from *lapit*, meaning two. Two streams, one from the south and one from the east, unite from where the *Lap-way* [Lapwai Creek] enters the Clearwater. It was on this village site that the mission of Mr. Spalding was started. Here the first mill was built and printing press set up, and the school and church was founded in 1836. After the Treaty of 1863 the government placed the agency for the tribe at this place. [This well documented village was first reported by members of the Lewis and Clark Expedition in October 1805 (Moulton 1988:255). Another interpretation of the name include a reference to butterfly or place of butterflies (Schwede 1966:35; Shawley 1984:93) but this meaning remains uncertain (Paul 1987:123). The area is now known as Spalding and is administered by the National Park Service as part of Nez Perce National Historical Park. Archaeological investigations have documented a long span of human occupation at this site (10-NP-108) dating from ca. 10,000 BP to the present (Chance and others 1985)].

36. *Yah'toe-en-moo*. *Yah-ta* is the name of a creek. The village name signifies to come over the *Yah-ta* [This village was located at the mouth of Pine Creek and its name may be derived from over-ripe *ye't yet* or *cous* (Schwede 1966:No. 100) although Paul (1987:No. 44) stated it had an unknown meaning].

37. *Tah'-sa-hah'po*. *Sa-hah-pi*, between. At this place on the Clearwater there is a great eddy [Big Eddy] a which seems to divide the stream, hence the name. There was a large settlement at this point [This village has been documented ethnographically although several authors have provided conflicting interpretations. Schwede discussed a village at Big Eddy but she provided a different name and then applied this name to a site at the mouth of Bedrock Creek (Schwede 1966:Nos. 98, 99); Shawley discussed a place name at Big Eddy but he also located the village slightly downstream (Shawley 1984:No. 214); and Paul (1987) has an unlabeled dot at this location on his map but there is no mention of the site in the text. A prehistoric site (10-NP-105) was investigated here archaeologically from 1967 to 1971 prior to the development of a rest-stop by the Idaho Transportation Department. Numerous late prehistoric housepits were investigated and the occupation at this site dated from ca. 8000 BP to the historic period (Toups 1969; Sappington 1994)].

38. *Mah'toe-en-no*. *Mah-kah*, snow, is the name of a canyon which here opens into the Clearwater River. Patches of bottomland are found along the banks of the small creek which finds its way through the deep canyon to the river. Indian homes with gardens and little fields flourish on these patches today, but formerly the only inhabitants were in the village at the mouth of the canyon. This village was the last to the east that acknowledged the leadership of No. 31 [This well documented village (Schwede 1966:No. 101; Shawley 1984:No. 88; Paul 1987:No.

39) was located between the mouth of Cottonwood Creek and the community of Myrtle, Idaho. An alternate interpretation of its name is that it refers to something sweet smelling (Schwede 1966:34); Paul stated that the meaning of this name was unknown (Paul 1987:123)].

Group 9

The name of this group has been lost. The villages were upon the [lower and main stem of the] Clearwater River, and commanded that stream from the "Big Canyon" [near Peck, Idaho] to a creek [Jim Ford Creek] some six or eight miles beyond the North Fork of the Clearwater. The "leader" village was No. 40. From this village permission to hunt on Craig Mountain was given, as also to fish in the Clearwater. Group 8 sometimes applied for permission to hunt, while, on the other hand, Group 9 sometimes asked the same permission from No. 31, of Group 8. Groups 7, 8, and 9 early came under the influence of the traders and fur companies, and on the whole have shown less sturdiness in resisting the evils arising from contact with the white men than have other portions of the tribe, although there are many individual exceptions to this general statement. The group comprises Nos. 39, 40, 41, [and] 42. All of these were included in the reservation of 1863.

39. *My-'ik-sone-no. My-'ik*, sand. This village was noted for its feasts [Schwede could add nothing to this entry (1966:No. 91); there are no other known references to this village].

40. *Lock-ka-yah-'ma. Lock-ka*, pine trees. This was the "leader" village of the group. From it issued permission to fish and to build dams [walls or weirs to obtain fish] in the Clearwater, and also to hunt on Craig Mountain. This village, also, was noted for its feasts [This village was located on the west side of the mouth of Big Canyon Creek and its name was reported by a recent Nez Perce informant as referring to an open space (Schwede 1966:No. 92)].

41. *Ta-wah-'poo*. This village stood at the mouth of the *Ta-wah* (now called the Orafina creek) [Orofino Creek]. *Ta-wah* is derived from *ta-wis*, meaning antlers, this creek being a noted hunting ground for deer. Many people lived here [The location has been confirmed by more recent Nez Perce informants (Paul 1987:No. 81) but this name actually refers to the group of people who lived on Orofino Creek (Shawley 1984:No. 169). A much different interpretation of the name of this village associated it with the negative effects of a place cursed by a shaman (Schwede 1966:No. 82)].

42. *Mis-sah'e-you-wa-we*. From *mis-sah*, what for?, and *e-you-wa-we*, mouth. This was a small settlement [at the mouth of Jim Ford Creek (Schwede 1966:No. 37; Shawley 1984:Nos. 89, 182). The name was also interpreted as referring to lying or to a liar (Schwede 1966:32)].

Group 10

This group belongs to the *Nak-ki-ma* division of the tribe, and was called *We-am-mo*. The villages of this group covered the region now known as Kamiah valley, a stretch of bottomland from three and a half to four miles long, spreading in the middle to nearly a mile and a half in width, through which the Clearwater flows. Judging from the depressions of the long communal houses, the villages must have been quite close together. The people of this group were not so warlike as those of Group 11. They were protected by the latter, as, owing to the character of the valley, no enemies could reach it except through the territory claimed by Group 11. No. 49 was the "leader" village, but authority for hunting came from Nos. 53 and 54 of

Group 11. Group 10 comprised Nos. 43, 44, 45, 46, 47, 48, 49, 50, [and] 51. All these villages were included in the treaties of 1855 and 1863, so there was no removal of the people when the reservation was established. They were among the most progressive of the tribe. [By progressive, Alice Fletcher meant receptive to missionary influences. By all accounts there were numerous sites in the Kamiah valley but there is no means of delineating them all. It appears that there were multiple names for the same sites and that different studies have reported various numbers and locations of sites].

43. *Ho-li-'e-poo*. *Ho-li*, elbow. The village lay in the bend of the river—a small village, and very old, on the west bank of the Clearwater [This village is not well documented. The origin of its name could possibly be a Salish word (Schwede 1966:No. 68)].

44. *Ny-ouse-so'*. The name characterized the ground, which was damp. A mist was sometimes seen rising from the spot. Here was quite a good-sized settlement. Today the site is covered with fields and Indian homes [This village location was confirmed by one recent Nez Perce informant. Another possible interpretation of the name is that it referred to a slope (Schwede 1966:No. 67)].

45. *Ko-lo'*. From *ko-lah*, a slight elevation. A small village was here. The people of *Ko-lo'* and also of Nos. 43 and 44 were, at the beginning of the 19th century, very much afraid of horses, and hunted the deer a-foot [No one has been able to provide additional information concerning this site (Schwede 1966:No. 69)].

46. *Ty-yi'nap-po*. From *ty-yime*, summer. A warm spring bubbled up at this place and many people lived here [Another interpretation of this name is that it referred to middle or mid (Schwede 1966:No. 70). This site may also correspond to the location of the Heart of the Monster at East Kamiah (Schwede 1966:No. 49; Paul 1987:No. 195) which is now owned by the National Park Service and administered as site No. 15 within Nez Perce National Historical Park. The Heart of the Monster is significant in Nez Perce mythology and the story was first recorded by Fletcher (Sappington and Carley 1995)].

47. *Will-lu-'e-mal*. The word signifies "great hospitality." The people of this village were noted for their honesty and kindness and the absence of *tewats*, or men of the sorcerer class [see Fletcher's discussion of *tewats* (Sappington and Carley 1995) and Walker (1989) for additional information]. They gave feasts of deer, fish, cous, and camas. The village was quite a populous one [Without stating a source, Schwede said that this name referred to running (Schwede 1966:No. 71)].

48. *Kamiah-wa-ta-ly-'e-poo*. The name means, the people living on the lower part of the Kamiah creek [Lawyer Creek]. This was a large village [The root word for Kamiah is spelled variously but refers to Indian hemp (*Apocynum cannabinum*) (Harbinger 1964:57; Shawley 1984:No. 52; Paul 1987:No. 70). This village was placed on upper Lawyer Creek by a recent Nez Perce informant (Schwede 1966:No. 51)].

49. *We-am-'ma*. From *we-am*, many springs. At the beginning of the 19th century this was a large village of 500 people or more, but before the middle of the century it had been almost depopulated by the black measles, introduced by the Walla Walla or Cayuse Indians. As many as thirty or forty persons died in a day. Many hundreds of the Nez Perce tribe perished. About the same time smallpox was brought by Spanish blankets from the southwest. For a time the region was almost deserted, as the people fled to the buffalo country, by way of Spokane. It was this scourge of measles that led to the Whitman massacre by the Walla Walla [Wallawalla and Cayuse] Indians [in November 1847] [Without stating why, Schwede said that the name refers to

traveling and coming into an area (Schwede 1966:No. 72). Another version of this name equates it with the Kamiah area and the people who lived there (Shawley 1984:Nos. 102, 239).

50. *Kip-la-loo*. This name is derived from the word *kip-kip*, which indicates the movements of a person hitching himself along by his hands. During the 18th century (some Indians say longer ago) a man lived here who was a cripple. He was a skillful maker of nets, and the village took its name from him. It was a very small village on a small bottom, on the west side of the Clearwater [According to a recent Nez Perce informant, the name refers to being bunched up together like snakes in a ball (Schwede 1966:No. 61)].

51. *Te-sy'yak-poo*. The name designated the white rocks that rise at this point. This was a large village on the east side of the Clearwater. It was the village of "Billy", the maker of the map [A similar translation is that the name refers to "rocks sticking out" (Paul 1987:No. 72). This site may possibly have an association with the Nez Perce word for skunk; if this is the same place, it was also an important fishing site (Schwede 1966:No. 52; Shawley 1984:No. 185)].

Group 11

This group was known by the name *Tsy-was-'poo*. All of its villages were on the South Fork of the Clearwater River except No. 52, which lay on the main stream a little east of where the river forks. This appears to have been the leading group not only of the *Nak-ki'-ma* division, but of the entire tribe. The positions of the villages had certain strategic advantages. They commanded the approaches from the east and the south—the two points from which incursive enemies came. Moreover, they also commanded direct access to Camas Prairie, an important upland stretch well known to surrounding tribes, and which was a meeting ground for trade. It was the custom for all the villages on the Clearwater to camp on this prairie in the month of May and there dig camas roots, near where the town of Grangeville, Idaho, now stands. A kind of market was also held at this place. The Spokanes brought bear, beaver, mink, and martin [marten] skins from the Columbia River mountains; the Umatillas, woven bags and, later, horses; the Walla Walla, embroidered bags, called *ka-kah-pah*; the Palouse, salmon and, later, horses; the Flatheads, buffalo robes; while the Nez Perce traded camas and deer and elk skins. A later market was held in early summer (June) on an upland lying east of Group 10, now called Weippe Prairie. Here belated exchanges were finally made. The people of Group 11 were in frequent conflict with the Snakes on the south and the Blackfeet on the east, and stood as a barrier or guard to the groups lower down the Clearwater, and even to those west of Craig Mountain. It is said that they always met danger with this cry: "Although I die, although I die, it is good! It is not a common death!" The "leader" was No. 53 and 54. They were spoken of as "brothers." The two were really one village; they could not intermarry, as they were one band. Only this "leader" could give permission to enter the buffalo country or hunt in the mountains to the east or south. They also controlled war excursions. Not only were they "leader" in this group, but their voice was potent in the councils of Group 10 and of all the *Nak-ki'-ma* people. As the Indians said: "Their words were heard and respected by the *Pu-nin'-moo* and all the intermediate groups." In fact, this seems to have been the controlling group of the entire tribe. When Lewis and Clark entered the Nez Perce Country they first met the people of Group 10, but their presence was at once made known to Group 11, and their peaceful passage down the Clearwater to the Snake [River] was made possible by the willingness of this group to allow them to go unmolested. It was because of the influence of this powerful group that these explorers were not

directly attacked by the warriors of the *Pu-nin'-moo*. Speaking Eagle, the leader of the party that went to St Louis in 1832 [1831], came from a village of Group 10, but all of his companions were from villages in this group. When, in 1834, Dr. Whitman and Mr. Spalding crossed the Rocky Mountains, they were met far to the southward by a delegation sent by the leading villages of this group, and were safely escorted by it through the Nez Perce Country. All the villages of this group except Nos. 64, 65, and 77 were included in the reservation established by the Treaty of 1863. This group comprised villages 52, 53, 54, 55, 56, 57, 58, 64, 65, and 77. The "leadership" was with the twin villages 53 and 54.

52. *Ah-kakh-tse'ween*. From *Ah-kakh*, (magpie) and *tse'-ween*, promontory. This was a populous village on the east side of the Clearwater River, not far from the mouth of the South Fork. Many depressions marking the sites of the long houses were perceptible at the time this map was drawn. [Alice Fletcher was photographed standing in house pits at this site (Sappington and Carley 1995:Fig. 3). The name and general location of this site has been well documented by more recent ethnographic information but there are conflicting interpretations about the meaning of the name. Schwede provided the most comparable match stating that it referred to magpie point (Schwede 1966:No. 44). However, Shawley associated the name with a rock formation on the hill resembling a "Buffalo hat" and placed the village nearby (Shawley 1984:No. 2) while Paul assigned the location to the ridge and translated the name to an association with "buffalo hump" based on a narrows in the river (Paul 1987:No. 210). Extensive archaeological testing here in the 1980s confirmed the presence of prehistoric and protohistoric housepits at this site (10-IH-1395) and dating indicates that it was occupied from ca. 2500 BP into the historic period (Sappington and Carley 1987)].

53. *Took-poo'-e-ma*. This village took its name from the South Fork of the Clearwater, *Took-coo-pa*, from *took-coop*, straight, as the river here runs directly south for quite a distance. The village was near the point where the South Fork empties into the Clearwater River itself. This was one of the twin "leader" villages of Group 11 [The location of this band and village has been confirmed by other accounts (Schwede 1966:No. 14; Shawley 1984:No. 193; Paul 1987:Nos. 62, 63). Another interpretation for the name of the South Fork is that it refers to "where something has been burned" (Shawley 1984:No. 193). Limited archaeological testing suggests that the site (10-IH-1310) has been disturbed and possibly destroyed by the operation of a log mill (Sappington and Carley 1983:8-14). The town of Kooskia is located here today].

54. *Pe'toe-e-no*. This was the "brother" village to No. 53, and shared with it in leadership, the twin villages being one band. Their commands were obeyed throughout the entire tribe. *Pe'toe-e-no* was on the bottomland on the west side of the South Fork not far from the mouth of *Pe'tat* canyon (now called Cottonwood canyon). On the map, Nos. 53 and 54 should have been placed a little nearer together, and closer to the South Fork branch of the Clearwater [The meaning of this name remains uncertain (Paul 1987:No. 308). Schwede placed several villages in this vicinity but she did not attribute any of them to Fletcher (1966:26). The town of Stites is located in this vicinity today].

55. *Pe-tat-e-you-wah-we*. *Pe-tat*, the name of Cottonwood canyon; *e-you-wah-we*, mouth. This was a small village at the mouth of this canyon where it opens into the South Fork. It was not far from No. 54 [The location of this village was confirmed by information from Curtis, Chalfant, and Nez Perce informants (Schwede 1966:No. 8; Shawley 1984:No. 115; Paul 1987:No. 58). The name appears to be a reference to cottonwood (Shawley 1984:No. 115)].

56. *La-we-kas'-po. We-kas*, a cache. Near the site of this village was a cave [near a place in the river] where fish could be easily caught, and where they could be stored for a time without spoiling. The soil was favorable for the building of caches, and there were many at this place. There was quite a large village here on the east side of the South Fork. The people subsisted mainly on fish [The location of this village was confirmed by Nez Perce informants (Schwede 1966:No. 15; Paul 1987:No. 218). Another interpretation of this name is that it refers to a basalt shelf in the river which was a major fording place in low water (Shawley 1984:No. 71). The site is now covered by the community of East Kooskia].

57. *Kee-kits-see-'weesph-poo. Kits-see-we*, crooked. At this place grew many trees which were queerly twisted and very crooked. It is said that these trees grew from the twigs which were used by mystery men [*tewats*] when, after the sweat-bath, they thrust the twigs down their throats. After using them in this manner they planted them, and they grew into gnarled and crooked trees. The village here was a large one. After the agents of the fur companies had penetrated into this region, "King George" made one of the hunters of this village a "chief", and authorized him to "give new wives" [This village was probably located at the mouth of Rabbit Creek on the east side of the South Fork of the Clearwater (Schwede 1966:No. 6; Paul 1987:No. 309 in text, but omitted from his map)].

58. *Took-pa'-ma*. This was a large village. Where it lay, the [South Fork of the Clearwater] river ran straight, without bends. It took its name from *took-coopa*, straight [Other sources place additional sites along the South Fork but none correspond with this name and Fletcher's description is too vague to correlate with contemporary geography].

64. *Lum-ta'ma-po. Lum-ti*, the end. This was the furthest village up the Salmon River, and was at the mouth of Whitebird Creek, *Sa-ma-ta*. The people of this village refused to enter into the treaties of 1855 and 1863. They joined with Chief Joseph in the war of 1877 [A Nez Perce band was associated with Whitebird Creek (Shawley 1984:No. 69; Paul 1987:No. 5) and their village is well known based on its role in the war of 1877 (McDermott 1978; Wilfong 1990). Another interpretation of the name of this site is that it referred to being permanently dissatisfied (Schwede 1966:No. 254). This site is now owned by the National Park Service and administered as Site 13 of Nez Perce National Historical Park].

65. *Nee-pa'-ha-ma*. From *nee-pa*, a cave. This village stood on the stream *Te-pah-he* [Rock Creek] where it entered the Salmon River. The stream is said to take its rise in a cave where there is ice nearly all the year round, and the village took its name from the cave [Several ice caves have been reported at the head of Rock Creek in the breaks just below Tolo Lake. Confirmation of this village has been provided by several Nez Perce informants. Another interpretation of the name is that it refers to the term of address used by an older sister for her younger brother (Schwede 1966:No. 252; Paul 1987:No. 14). Archaeological investigations were conducted at several sites along lower Rock Creek in the 1960s, including Weis Rockshelter (10-IH-66) and the Cooper's Ferry site (10-IH-73) at the mouth of the creek which may correspond to *Nee-pa'-ha-ma*; prehistoric occupation in this areas dates from ca. 10,000 BP into the late prehistoric period (Butler 1962)].

77. *Hoo-koo*. The word means, at the foot of the mountain. After this village was deserted the site became a favorite stopping place for hunters and travelers, and received the name *Pa-yak-'sa-wit*, tent, because of a close grove of trees that grew there. Their branches were so closely interwoven that they afforded a shelter from the storm as effective as a tent. A portion of this grove remained in 1891, and formed the picturesque entrance to the town of Mt. Idaho,

which occupied the place where the ancient village, *Hoo-koo*, stood [Other interpretations of *Pa-yak-'sa-wit* stated that this name referred to a raw hide house or a buffalo hide tipi (Schwede 1966:No. 2; Shawley 1984:No. 117; Paul 1987:No. 16)].

Group 12

The name of this group was *Sal-wah'-poo*, meaning the people of the *Sal-wah*, as the Middle Fork of the Clearwater was called [According to contemporary geography, the segment designated the Middle Fork begins at the confluence of the Lochsa and Selway rivers at Lowell, Idaho and extends to the mouth of the South Fork at Kooskia where the two forks form the main Clearwater. Most early accounts did not distinguish between the Middle Fork and the Selway]. Whatever may have been the power and position of this group, it had lost its prestige before the beginning of the 19th century. Only one village survived at that time. The sites of the villages of this group are spoken of as the oldest villages of the tribe. It comprised Nos. 59, 60, 61, 62, [and] 63. It is not known which was the "leader" village. The one village that survived until the beginning of the last century took its commands from the "leader" of Group 11 (Nos. 53 and 54). The lines of the reservation established by the Treaty of 1863 did not include the sites of villages 61, 62, and 63; the others were deserted by the middle of the last century.

59. *Tuk-ae-tack'poo*. In the vicinity of the small village at this point were found many stones suitable for use as the pounding stones of the bottom of the baskets in which the Indians pulverized the camas into flour. This site was said to be a good place to throw nets [Fletcher did not provide a translation for the name of this village and Paul said the meaning was unknown (Paul 1987:No. 310). However, two interpretations have been provided: this name referred to something going uphill which probably indicated that there was a trail here (Schwede 1966:No. 16) or it referred to "anyplace where you come out of a fording place" (Shawley 1984:No. 209). This site (10-IH-1009) was tested in the early 1990s as part of the development of a picnic area by the Clearwater National Forest; the occupation was radiocarbon dated from ca. 4000 BP to the historic period. In support of the description by *Kew-kew'-lu-yah*, net weights were among the artifacts recovered (Sappington 1994)].

60. *Kam'-nak-ka*. The name is derived from *kam-ma*, which furnished the fiber out of which fish nets were made [this is the same plant, Indian hemp, for which Kamiyah was named]. A large village was once at this place. [Other sources provide similar data (Schwede 1966:No. 17; Shawley 1984:No. 59; Paul 1987:No. 153). Looking Glass' village was located here in 1877 (Wilfong 1990:121). The site (10-IH-820) is now part of Kooskia National Fish Hatchery. Recent archaeological investigations indicate that it dates from ca. 4500 years BP into the historic period (Sappington and others 1997)].

61. *Sits-ah'-lu-poo*. The word denotes a stony place. Here was the only surviving village of this group at the beginning of the 19th century [Despite providing different names, the meaning of this name was tentatively confirmed by Nez Perce informants. However, their understanding of the location of this site makes it seem questionable. Schwede correlated this village to a camp with a different name (Schwede 1966:No. 25) while Paul placed it on the Selway River in his text but omitted it from his map (Paul 1987:No. 312)].

62. *Sotes'poo*. The word means, a bend in the river. This village disappeared before the beginning of the last century, and the sites of the long houses are now covered with forest trees [This name was reported to be based on *so'c*, which is Salish (Schwede 1966:No. 20)].

63. *Ne'hu-lat-poe*. This is said to be the oldest village site known to the Nez Perce. It lies near a pass through the Bitterroot Mountains, more than sixty miles up the Middle Fork of the Clearwater River [actually the Selway River], and about seventy miles from the "buffalo country." There is a tradition that from this village all the villages of the tribe came. At the present time the site is covered by forest trees, and here grow some of the largest of the trees known in this region. There is no tradition by which to fix the time of its occupation or desertion [Kew-kew'-lu-yah's map clearly places this site on the Selway River. Traditional Nez Perce trails followed a braided system and there were alternate routes for the main route over the Bitterroots (Shawley 1984; Broncheau-McFarland 1992). Based on Chalfant, Schwede erroneously placed this site about a mile above the mouth of Brushy Fork on the Lochsa near Lolo Pass (Schwede 1966:No. 37) but this location is well north of the site indicated by Kew-kew'-lu-yah. Examination of his map indicated that this village was located at Bear Creek. Recent investigations by Nez Perce National Forest archaeologists have resulted in the discovery of a site here with a radiocarbon assay of ca. 3000 BP].

Acknowledgements

We would like to acknowledge the support of the John Calhoun Smith fund of the University of Idaho which provided support to the second author for examination of original records, including those at the National Anthropological Archives, regarding the work of Alice Fletcher. We appreciate the cooperation of John Homiak and Cathy Creek of the National Anthropological Archives for permitting the first two authors to examine and photocopy the original map and manuscript. Jim Thomson, National Park Service, also provided support for the second author. Ken Reid would like to acknowledge the assistance of Grace B. Bartlett, David H. Chance, Allan H. Smith, and Bruce R. Womack. The maps were interpreted collectively and redrafted by James Gallison. The photograph of Billy Williams was supplied by the Idaho State Historical Society. Roderick Sprague edited the article several times and Louise Barber facilitated its production.

Endnotes

¹ The General Allotment (also known as the Dawes Act and the Severalty Act) of 1887 was intended by Congress to assimilate American Indians into mainstream American society. It was designed to break up the tradition of tribally held land on reservations and to transform individual Native Americans into land-owning farmers and ranchers. Each head of a family was to receive one-quarter section (160 acres), each single person over eighteen as well as each orphan was to receive one-eighth section (80 acres), and all other single persons under eighteen born prior to an allotment order were to be assigned one-sixteenth section (40 acres). Individuals were allowed to select their holdings and the process took four long seasons for Fletcher to complete. The act benefited Euroamerican settlers by allowing them to purchase all unallotted lands with the proceeds intended to be used for the education and advancement of each tribe as determined by the government. Prior to the Allotment Act, the Nez Perce Reservation included over 750,000

acres; after approximately 2000 allotments were made to members of 250 families, the remaining 542,000 acres was declared surplus and opened for settlement in 1895.

² James Stuart was employed by Fletcher in June 1889 for a salary of sixty dollars per month. Needing a "competent and trusty man who understands both languages" as her driver, she considered James Stuart to be "well educated, having attended the Chimawe School at Salem, Oregon. . . He reads and writes and bears a good reputation as to his character" (Fletcher 1889-92b:5 June 1889). She reports his excellent and loyal service, in spite of having his life threatened for working with her on allotment (Fletcher 1889-92b:26 December 1889). During the second year of allotment, Fletcher requests that Stuart's salary be raised to seventy dollars per month for "the expense of living in the wilderness" and because "he is the only man I know on the reservation with sufficient education, general intelligence and honesty of act and speech to serve in the capacity of interpreter in allotting lands . . ." (Fletcher 1889-92b:4 January 1890). James Stuart was the grandson of Fletcher's informant Nancy Corbett (Fletcher 1889-92c:9). Throughout her 1889 correspondence Stuart is spelled "Stewart." From 1890 through the completion of allotment and in the Allotment Book (Fletcher 1889-92c), it is spelled "Stuart."

³ Frederic Ward Putnam was a major anthropological figure in the late nineteenth century. He was curator of the Peabody Museum at Harvard University from 1875 to 1909 and Peabody Professor of American Archaeology and Ethnology from 1887 to 1909. He was responsible for the education of many early anthropologists and for establishing a number of academic and museum programs in the United States (Willey and Sabloff 1993:48-52).

⁴ Sisters Sue and Kate McBeth were Presbyterian missionaries who worked among the Nez Perce from 1873 to 1915. They provided considerable support for Alice Fletcher and facilitated her allotment and research. "I am lingering here a day longer to get a little more out of Miss McBeth's *ms.* so that I can do more intelligent work among the Indians" (Fletcher 1889-92a:20 August 1890). Kate McBeth also published a history of the Nez Perce (McBeth 1908). After leaving Idaho Fletcher wrote to Kate McBeth for linguistic assistance. Sending a list of 220 names taken from her registry of the tribe and arranged alphabetically, Fletcher asks McBeth for their translation. Fletcher relied on McBeth's expertise of the language and requested answers to a number of questions (Fletcher n.d: Fletcher to McBeth, 9 and 30 January 1895):

. . . I want to get a few facts for each name if possible. I want to get a translation of the name and I would like to know how it is composed . . . I shall be glad to have you correct the spelling if you will, making it agree with your form of spelling the language . . . I notice that a very large number of female names end in "my." Can you explain that! . . . I notice that the syllable "toe" occurs often in female names. Can you explain this. You can write the translations of the name in the vacant line.

Filled lines and two different styles of handwriting suggest that McBeth translated the names and returned the list to Fletcher.

⁵ Francis La Flesche was an Omaha Indian who became a noted anthropologist. He co-authored several articles and books with Alice Fletcher including *The Omaha Tribe* (1911).

⁶ Lewis and Clark arrived in Nez Perce Country in September 1805 and remained among the Nez Perce for two weeks before departing in canoes for the Pacific Ocean. On their return the expedition stayed among the Nez Perce from May to July 1806. The expedition spent more time among the Nez Perce than with any other Plateau tribe and they clearly thought highly of their hosts. The journals of the expedition provided detailed information on many aspects of Nez Perce life as it existed at this time (Sappington 1989).

⁷ The North West Company was established in the Pacific Northwest in 1807 and it controlled the fur trade in this area from 1814 to 1821. In 1818 the North West Company built Ft. Nez Percés near Walla Walla in southeastern Washington to serve as a trading center for the Nez Perce and other Plateau Indians. The North West Company merged with the Hudson's Bay Company in 1821.

⁸ Ft. Colville (correctly spelled Colville in reference to the Hudson's Bay Company) was built at the confluence of the Kettle and Columbia rivers in northeastern Washington by the Hudson's Bay Company in 1825 to serve as its Colville District headquarters. From that date until 1860 Fort Colville was the main supplier of trade goods between the Cascade and Rocky mountains (Chance 1973).

⁹ They actually departed in late summer and arrived in early fall 1831. George Catlin was a noted painter of American Indians in the 1830s and he is discussed by Fletcher below. His book has been reprinted (Catlin 1973).

¹⁰ Speaking Eagle was also known as *Tipyahlanah* and *Kipkip Pahlekin*. He was a warrior about 44 years old who came from the village of the Kamiah leader called *Tunnachemootoolt* by Lewis and Clark in 1806 (Josephy 1965:96).

¹¹ More correctly, *Ka-ou-pu* was the son of a Nez Perce man from the Kooskia/Stites area and of a Flathead woman (Josephy 1965:96).

¹² *He-yonts-to-han* was also known as *Hi-yuts-to-henin*, he was about 20 years old and was related to *Tipyahlahah* (Josephy 1965:96). His portrait was painted by Catlin (Catlin 1973:Plate 207).

¹³ His name has also been spelled *Tawis Geejumnin* and translated as "No Horns on his Head," or "Horns Worn Down Like Those on an Old Buffalo"; he was also about 20 years old (Josephy 1965:96). His portrait was painted by Catlin (Catlin 1973:Plate 208).

¹⁴ The Lolo Trail was the main route from Nez Perce Country to the buffalo country in western Montana (Broncheau-McFarland 1992).

¹⁵ Henry Harmon Spalding, a Protestant missionary, arrived among the Nez Perce in 1836. His mission was on Lapwai Creek in the Clearwater River valley at present day Spalding, Idaho.

¹⁶ Marcus Whitman was a medical doctor and missionary among the Cayuse Indians from 1836 to 1847. His mission was near Walla Walla, Washington.

¹⁷ Nez Perce mission at Lapwai.

¹⁸ There is an error here since Boise was not founded until the early 1860s and it is located in southwestern Idaho well away from Cayuse territory.

¹⁹ Lieutenant Colonel Edward Steptoe was the leader of a U. S. Army expedition from Fort Walla Walla against a confederation of Plateau Indians including members of the Spokane, Yakama, Coeur d'Alene, and Palus tribes. The force was defeated near Rosalia, Washington, in 1856.

²⁰ Isaac I Stevens was the first governor and Indian agent for Washington Territory from 1853 to 1857. In 1857 he became Washington's delegate to Congress and later became a major general for the Union during the Civil War. He was killed at the Battle of Chantilly in northern Virginia in 1862.

²¹ The first treaty with the Plateau Indians was made by Isaac Stevens near Walla Walla, Washington, in 1855.

²² After the discovery of gold on the Nez Perce Reservation in 1860, a second treaty was conducted at Lapwai, Idaho, in 1863. This treaty reduced the 1855 reservation of ca. 7.7 million acres to its present size of ca. 750,000 acres.

²³ There are various spellings of this name. Haruo Aoki (1975) derives the Nez Perce *nimipu* from Numic *nimi* meaning "person, Indian."

²⁴ Numerous references occur in the accounts of early travelers, and in the oral histories of both Nez Perce and Euroamerican settlers in northeastern Oregon, to chronic and longstanding hostilities between the resident Nez Perce and intrusive Numic-speaking peoples from the south. The invaders are variously referred to as "Snakes," Shoshokoes," "Diggers," Shoshones," "Bannocks," and "Pokatellas."

Nez Perce warrior Yellow Wolf, born in the Wallowa Valley in 1855, told his biographer of a maternal great grandfather "killed in battle with the Pokatellas, fighting for possession of Wallowa Valley" (McWhorter 1983:24). In the winter of 1834, Captain Benjamin Bonneville encountered an assembly of at least 100 families of "Diggers" living in "crescent shaped brush windbreaks" near the mouth of Powder River (Irving 1986:224-225). Not long afterward, a burial mound marking the grave of a Nez Perce killed by "Shoshokoes" was pointed out to Bonneville in the Grand Ronde valley (Irving 1986:245-246). The missionary Henry Spalding referred to a "large number of Snakes lurking around to steal" in the mountains above Wallowa Lake in July 1839 (Drury 1958:271). In one entry Spalding attributes two set fires to the Shoshone while in another he records "several horse tracks seen, four snake arrow points found." The Horner manuscript includes several explicit but undated references to conflict between the Nez Percés and "Snakes," "Shoshones," or "Sheepeaters." As secondhand as these accounts may be, they paint a picture compatible with those given by natives and eyewitnesses. Thus, Battle Creek, a first order tributary of the Snake River in Hells Canyon (river mile 242.3), functioned as a base camp for Shoshone raiders until the Nez Perce drove them out (Horner 1940s:23-24). Cemetery Ridge, at the head of Tully Creek where Bonneville exited the Innaha in February 1834, was named after a fight between the Nez Perce and "renegade Snake Indians." The Snakes

were defeated and their bodies were buried beneath cairns on the ridge (Horner 1940s:63). At Corral Creek and at Fence Creek, both tributary to the Imnaha just east of the Chesnimnus country, fights are reported between Nez Perces and Snakes (Horner 1940s:73-74). At Hurricane Creek on the north slope of the Wallowas, "roaming Snakes" wiped out a Nez Perce family fish camp (Horner 1940s:144). The most northerly fight mentioned occurred on the north side of the Grande Ronde River near the mouth of Rattlesnake Creek where a "hard battle" between Nez Perce and Shoshone groups left 17 dead (Horner 1940s:155).

²⁵ By contemporary geography, the Selway River is distinct from the Middle Fork of the Clearwater. The Lochsa and Selway rivers merge at Powell, Idaho, where they form the Middle Fork. The Middle Fork then flows west until it meets the South Fork at Kooskia, Idaho and these streams form the main stem of the Clearwater.

²⁶ The attack on the Nez Perce village at White Bird Creek on 17 June 1877 was a major defeat for the U. S. Army. For more information see McDermott (1978) or Wilfong (1990).

²⁷ More detailed descriptions by Fletcher describing these structures have been published elsewhere (Sappington and Carley 1995).

²⁸ More detailed descriptions by Fletcher describing the whippers has been published elsewhere (Sappington and Carley 1995).

²⁹ The southern boundary of Nez Perce Country defined by the Treaty of 1855 also accords with this interpretation. In Article 1, the 58 Nez Perce signatories claimed land to "the crossing of Snake River, at the mouth of Powder River." In Article 2, they were ceded land "to the crossing of the Snake River fifteen miles below the mouth of the Powder River" (Kappler 1904:702-703). By comparison, Schwede's placement of village Group 1 is much closer to the southern border defined by the "steal" Treaty of 1863.

³⁰ Horner's toponomy for Wallowa County place names says of Imnaha: "In the very early days the Im-na-ma-ha Indians were very nearly wiped out of existence by the Snake Indians as it was territory claimed by both sides—by the Snakes and by Joseph and his father's father. The latter was chief of Bekoonan, a country south of the Salmon River" (Horner 1940s:146). "Bekoonan" corresponds in name, position, and contested situation with Billy's village Group 2 *Pe-ku'nin-moo*.

References Cited

Aoki, Haruo

- 1975 The East Plateau Linguistic Diffusion Area. *International Journal of American Linguistics*, 41(3):183-199.

Adams, William H.

- 1972 Component I at Wawawai (45-WT-39): the Ethnographic Period Occupation. Master's research paper, Washington State University, Pullman.

Ames, Kenneth M., James P. Green, and Margaret Pfoertner

- 1981 Hatwai (10-NP-143): Interim Report. *Boise State University Archaeological Reports*, No. 9. Boise.

Broncheau-McFarland, Sandi

- 1992 Tsoop-nit-pa-lu and a Corridor of Change: Evolution of an Ancient Travel Route Nee-me-poo Trail. Master's thesis, University of Idaho, Moscow.

Butler, B. Robert

- 1962 Contributions to the Prehistory of the Columbia Plateau. *Occasional Papers of the Idaho State College Museum*, No. 9. Pocatello.

Carley, Caroline D. and Robert Lee Sappington

- 1983a Results of Archaeological Test Excavations Along the Clearwater River, North Central Idaho. Report to the Idaho Transportation Department as part of Engineering Agreement E-124, from the Laboratory of Anthropology, University of Idaho, Moscow.

- 1983b Archaeological Test Excavations of the Historic Component of 45-WT-1, Texas City/Riparia, Whitman County, Washington, 1983. *University of Idaho Anthropological Research Manuscript Series*, No. 77. Moscow.

Catlin, George

- 1973 *Letters and Notes on the Manners, Customs, and Conditions of North American Indians*, Volume II, facsimile reprint of 1844 edition. New York: Dover.

Chalfant, Stuart A.

- 1974a Aboriginal Territory of the Nez Perce Indians. In *Nez Perce Indians*, David Agee Horr, editor, pp. 25-163. New York: Garland Publishing.

Chance, David H.

- 1973 Influences of the Hudson's Bay Company on the Native Cultures of the Colville District. *Northwest Anthropological Research Notes, Memoir No. 2*. Moscow.

Chance, David H. and Jennifer V. Chance

1985 Archaeology at Spalding, 1978 and 1979. *University of Idaho Anthropological Reports*, No. 85. Moscow.

Cleveland, Gregory, Bruce Cochran, Judith Giniger, and Hallett Hammatt

1976 Archaeological Reconnaissance on the Mid Columbia and Lower Snake River Reservoirs for the Walla Walla District Army Corps of Engineers. Washington Archaeological Research Center, *Project Reports* No. 27. Pullman.

Curtis, Edward S.

1911 *The North American Indians*, Volume 8. Norwood: Plimpton Press.

Drury, Clifford M., editor

1958 *The Diaries and Letters of Henry H. Spalding and Asa Bowen Smith Relating to the Nez Perce Mission 1838-1842*. Glendale: The Arthur H. Clark Company.

Fewkes, J. Walter

1926 Letter from J. Walter Fewkes to Francis LaFlesche. Ms. 4558, No. 59, Fletcher-LaFlesche Papers, National Anthropological Archives, Smithsonian Institution, Washington.

Fletcher, Alice C.

1889-92a Letters from Alice C. Fletcher to F. W. Putnam. Ms., F. W. Putnam Papers, Peabody Museum Papers, Harvard University Archives, Cambridge.

1889-92b Letters from Alice C. Fletcher to Commissioner of Indian Affairs. Ms., Records of the Bureau of Indian Affairs, Record Group 75, Letters Received, National Archives, Washington.

1889-92c Nez Perce Indians Land Allotments Register [Allotment Book]. U. S. Bureau of Indian Affairs, Washington.

n.d. Miscellaneous Nez Perce Notes. Ms. 4558, No. 63, Fletcher-La Flesche Papers, National Anthropological Archives, Smithsonian Institution, Washington.

Gallison, James D. and Kenneth C. Reid

1996 Native Cartography and Village Locations in Hells Canyon: An Analysis of Kew-kew-lu-yah's 1891 Map of Pre-Contact Nez Perce Territory. Poster session presented at the 49th Annual Northwest Anthropological Conference, Moscow.

Gay, E. Jane

1981 *With the Nez Percés, Alice Fletcher in the Field, 1889-92*, Frederick E. Hoxie and Joan T. Mark, editors. Lincoln: University of Nebraska Press.

Gurcke, Karl with Robert Lee Sappington, Diana Rigg, and Ruthann Knudson

- 1979 Archaeological Reconnaissance of the Shoreline of Lower Granite Reservoir, Washington and Idaho. *University of Idaho Anthropological Research Manuscript Series*, No. 55. Moscow.

Harbinger, Lucy Jayne

- 1964 The Importance of Food Plants in the Maintenance of Nez Perce Cultural Identity. Master's thesis, Washington State University, Pullman.

Horner, J. H.

- 1940s Origin of Wallowa County Place Names, edited by Grace B. Bartlett. Ms., Wallowa County Library, Enterprise, Oregon.

Irving, Washington

- 1986 *The Adventures of Captain Bonneville, USA, in the Rocky Mountains and Far West*, edited by Edgeley W. Todd. Norman: University of Oklahoma Press.

Josephy, Alvin. M., Jr.

- 1965 *The Nez Perce Indians and the Opening of the Northwest*. New Haven: Yale University Press.

Kappler, Charles W.

- 1904 *Indian Affairs: Laws and Treaties, Vol. II (Treaties)*. Washington: Government Printing Office.

Mark, Joan

- 1988 *A Stranger in Her Native Land: Alice Fletcher and the American Indians*. Lincoln: University of Nebraska Press.

McBeth, Kate C.

- 1908 *The Nez Percés Since Lewis and Clark*. New York: Fleming H. Revell Company.

McDermott, John D.

- 1978 *Forlorn Hope: The Battle of White Bird Canyon and the Beginning of the Nez Perce War*. Boise: Idaho State Historical Society.

McWhorter, Lucullus V.

- 1983 *Hear Me My Chiefs!* Caldwell: Caxton Printers.

Miss, Christian J. and Bruce D. Cochran

- 1982 Archaeological Evaluations of the Riparia (45WT1) and Ash Cave (45WW61) Sites on the Lower Snake River. Laboratory of Archaeology and History, *Project Report*, No. 14. Pullman.

Moulton, Gary E., editor

1988-95 *The Journals of the Lewis and Clark Expedition*, Vols. 5-9. Lincoln: University of Nebraska Press.

Nelson, Charles M.

1965 Archaeological Reconnaissance in the Lower Monumental and Little Goose Reservoir Area, 1964. *Washington State University, Laboratory of Anthropology, Report of Investigations*, No. 34. Pullman..

Paul, Elmer

1987 The Nez Perce Place-Names of Elmer Paul. In A Review of the Archaeology of the Nez Perce Country, David H. Chance and Jennifer V. Chance, editors Appendix I. *Laboratory of Anthropology, University of Idaho, Letter Report*, No. 88-11. Moscow.

Pine Valley Community Museum

1978 *Pine Valley Echoes*, Vol. 1. Halfway, OR.

1979 *Pine Valley Echoes*, Vol. 2. Halfway, OR.

1981 *Pine Valley Echoes*, Vol. 3. Halfway, OR.

1984 *Pine Valley Echoes*, Vol. 4. Halfway, OR.

1991 *Pine Valley Echoes*, Vol. 5. Halfway, OR.

Reid, Kenneth C., editor

1991 The Riparia (45WT1) Excavations in the Lower Snake Valley, Southeastern Washington. *Center for Northwest Anthropology Project Report*, No. 14. Pullman.

Reid, Kenneth C. and James D. Gallison

1993 Test Excavations at Westwall Overlook (35BA643) above Eagle Valley in the Lower Powder River Basin, Baker County, Oregon. *Rainshadow Research Project Report*, No. 13. Pullman.

1994 Test Excavations at Cache Creek (FS 6N47E-23/07), Oregon, and Kirkwood Bar (10IH699), Idaho, Hells Canyon National Recreation Area, Wallowa-Whitman National Forest. *Rainshadow Research Project Report*, No. 15. Pullman.

1994 The Nez Perce Fishery in the 19th Century: A Review of Historic, Ethnographic, Archaeological, and Environmental Evidence. *Rainshadow Research Project Report*, No. 25. Pullman.

- 1995 The Lower Snake River Basin: Hells Canyon to the Columbia. In *An Overview of Cultural Resources in the Lower Snake River Basin: Prehistory and Paleoenvironments* (1st update), Kenneth C. Reid, editor, pages 2.1-2.135. *Rainshadow Research Project Report*, No. 31. Pullman.
- Reid, Kenneth C. with contributions by Bruce D. Cochran, John A. Draper, R. Lee Lyman, and Jerry D. William
- 1991 Prehistory and Paleoenvironments at Pittsburg Landing: Data Recovery and Test Excavations at Six Sites in Hells Canyon National Recreation Area, West Central Idaho, Volume 1. *Center for Northwest Anthropology Project Report* No. 15. Pullman.
- Rice, Harvey S., Delbert W. Gilbow, Glen W. Lindeman, John A. Ross, and Zora P. Tammer
- 1981 Cultural Resource Survey of the Bernard Creek, Sluice Creek, and Upper Lightning Creek Drainages, Hells Canyon National recreation Area, Idaho and Oregon, Vol. 2: Specific Site Locations. National Heritage, Colfax.
- Sanders, Paul H.
- 1982 A Lithic Analysis of the Windust Phase Component, Hatwai Site (10NP143), Nez Perce County, Idaho. Master's thesis, University of Wyoming, Laramie.
- Sappington, Robert Lee
- 1985 Archaeological Investigations at 10 Sites Along the Lower Snake and Clearwater Rivers. Laboratory of Anthropology, University of Idaho, *Letter Report*, No. 85-10. Moscow.
- 1989 The Lewis and Clark Expedition Among the Nez Perce Indians: The First Ethnographic Study in the Columbia Plateau. *Northwest Anthropological Research Notes*, 23(1):1-33.
- 1991b Results of Archaeological Investigations at *Tuhkaytahs'peh*, The Maggie's Bend Site (10-IH-1009), Middle Fork of the Clearwater River, Idaho. University of Idaho, *Letter Report*, No. 91-7. Moscow.
- Sappington, Robert Lee and Caroline D. Carley
- 1987 Archaeological Excavations at the Kooskia Bridge Site (10-IH-1395), Middle Fork, Clearwater River, North Central Idaho. *University of Idaho Anthropological Reports*, No. 87. Moscow.
- 1995 Alice Cunningham Fletcher's Ethnologic Gleanings Among the Nez Perce. *Northwest Anthropological Research Notes* 29(1):1-50.

Sappington, Robert Lee, Bruce Cochran, and Frank C. Leonhardy

- 1987 Archaeological Test Excavation and Evaluation of ACQA?A'YAWWI (10-CW-5) at the Ahsahka Sportsmen's Access Site on the Clearwater River, North Central Idaho. Laboratory of Anthropology, University of Idaho, *Letter Report*, No. 87-1. Moscow.

Sappington, Robert Lee, with contributions by Maynard A. Fosberg, Deborah L. Olson, J. Jeffrey Flenniken, and Terry L. Ozbun

- 1990 Archaeological Investigations at the Ahsahka Sportsmen's Access Site (10-CW-5), Clearwater River, North Central Idaho. *University of Idaho Anthropological Reports*, No. 90. Moscow.

Sappington, Robert Lee, with contributions by Deborah L. Olson, Terry L. Ozbun, J. Jeffrey Flenniken, Ray L. Tracy, Robbin Johnston, Donald E. Tyler, Julie Davies, Roderick Sprague, and Amy Wilson

- 1997 Results of Archaeological Test Investigations at *Kam'-nak-ka*, Kooskia National Fish Hatchery, Middle Fork of the Clearwater River, North Central Idaho. *University of Idaho Anthropological Report*, No. 98. Moscow.

Schwede, Madge L.

- 1966 *An Ecological Study of Nez Perce Settlement Patterns*. Master's thesis, Washington State University, Pullman.

- 1970 The Relationship of Aboriginal Nez Perce Settlement Patterns to Physical Environment and to Generalized Distribution of Food Resources. *Northwest Anthropological Research Notes*, 4(2):129-136.

Shawley, Stephen D.

- 1984 *Nez Perce Trails*, revised edition. *University of Idaho Anthropological Research Manuscript Series*, No. 44. Moscow.

Slickpoo, Allen P., Sr., and Deward E. Walker, Jr.

- 1973 *Noon Nee-Me-Poo (We, the Nez Percés)*. Lapwai: Nez Perce Tribe of Idaho.

Spinden, Herbert Joseph

- 1908 *The Nez Perce Indians*. *Memoirs of the American Anthropological Association*, No. 9 (originally Vol. 2, Part 3). Lancaster.

Sprague, Roderick

- 1959 A Comparative Cultural Analysis at an Indian Burial Site in Southeast Washington. Master's thesis, Washington State University, Pullman.

- 1968 The Meaning of Palouse. *Idaho Yesterdays*, 12(2):22-27.

- 1987 Plateau Shamanism and Marcus Whitman. *Idaho Yesterdays*, 31(1-2):55-56.

Stratton, David H. And Glen W. Lindeman

1978 A Study of the Historical Resources of the Hells Canyon National Recreation Area, Vol. 1. National Heritage, Pullman.

Thompson, R. Wayne

1993 Activity Areas and Architecture of Tak-In-Pal-Loo: Internal Spatial Analysis of a Hells Canyon House. Master's thesis, Idaho State University, Pocatello.

Toups, Polly A.

1969 Early Prehistory of the Clearwater Valley. Doctoral dissertation, Tulane University, New Orleans.

Tucker, Gerald R.

1993 *The Story of Hells Canyon*. Joseph: Sheep Creek Publishing.

Wilfong, Cheryl

1990 *Following the Nez Perce Trail*. Corvallis: Oregon State University Press.

Wiley, Gordon R. and Jeremy A Sabloff

1993 *A History of American Archaeology*, 3rd edition. New York: W. H. Freeman

William, Jerry D.

1991 Deep Gully (10IH1892) and Cliff Face (10IH1893). In Prehistory and Paleoenvironments at Pittsburg Landing: Data Recovery and Test Excavations at Six Sites in Hells Canyon National Recreation Area, West Central Idaho, Vol. 1, Kenneth C. Reid, editor, pp. 171-255. *Center for Northwest Anthropology Project Report*, No. 15. Pullman.

Yent, Martha E.

1976 The Cultural Sequence at Wawawai (45WT39), Lower Snake River Region, Southeastern Washington. Master's thesis, Washington State University, Pullman.

AN ECOLOGICAL STUDY OF NEZ PERCE
SETTLEMENT PATTERNS

By
MADGE L. SCHWEDE

A thesis submitted in partial fulfillment of the
requirements for the degree of

MASTER OF ARTS IN
ANTHROPOLOGY

WASHINGTON STATE UNIVERSITY

1966

RODERICK SPRAGUE

ACKNOWLEDGMENTS

I am greatly indebted to members of the staff at Washington State University, and especially to Dr. Rexford F. Daubenmire, Dr. Irven O. Buss, Mr. Carl E. Gustafson, Dr. Richard D. Daugherty, Dr. Allan Smith, and Dr. John B. Edlefsen all of whom provided information, advice, and material. I also wish to thank Mr. Roald Fryxell for suggestions, criticisms, and encouragements during the writing of this thesis. Thanks are due also to my Nez Perce informants, Mrs. Elizabeth Wilson, Mr. Sam Waters, Mr. Sam Slickpoo, and Mr. James Miles who gave me valuable information during my field research. Especial gratitude and credit must go to Dr. Deward E. Walker, Jr. who suggested the thesis problem, and who generously has given much of his time and data in organizing and supervising the preparation of the thesis. Financial assistance and equipment for this study were made available through Washington State University.

TABLE OF CONTENTS

	Page
ACKNOWLEDGMENTS	iii
LIST OF TABLES	v'
LIST OF ILLUSTRATIONS	vi
INTRODUCTION	1
THE DATA	5
Published Ethnographies	5
Archaeological Survey Evidence	6
Ethnographic Field Research	7
ANALYSIS OF DATA	9
CONCLUSION	17
REFERENCES CITED	18
APPENDIX	
A. MAPS USED IN THESIS	21
B. DESCRIPTIONS AND LOCATIONS OF VILLAGE AND CAMP SETTLEMENTS	23
C. SQUARES CONTAINING FOOD RESOURCES AND SETTLEMENTS	51
ABSTRACT	56

LIST OF TABLES

Table	Page
1. Relationship between Village and Camp Settlements and Elevation	11
2. Relationship between Village and Camp Locations and Stream Mouths	12
3. Relationship between Village and Camp Locations and Size of Master Stream of River Confluences	13
4. Relationship of Total Number of Resources per Arbitrary Unit of Area to Frequency of Village and Camp Settlements	15
5. Percentage of One Food Resource Found in Squares Containing Village and Camp Settlements	15
6. Percentage of Two Food Resources Found in Squares Containing Village and Camp Settlements	15
7. Maps Used in Thesis	22
8. Squares Containing Food Resources and Settlements	53

INTRODUCTION

This study is an ecological study of the regional distribution and frequency of Nez Perce settlements, and deals with the period immediately prior to contact with the white man, 1750 to 1805. Nez Perce territory during this period includes most of north central Idaho, northeastern Oregon and southeastern Washington. (Nez Perce territory and the included settlements are shown in Fig. 1.) The primary concern is to determine what, if any, interrelationships existed between the distribution and to a lesser extent the frequency of Nez Perce settlements and the biophysical environment on which the Nez Perce were dependent before European contact. As used in this thesis, distribution of settlements is taken to mean the location of Nez Perce settlements in given regions. Frequency, on the other hand, is taken to mean the number of settlements found in a given region. Only minor emphasis in this study is placed on the cultural environment, and it will be considered only where it acts as a limiting factor on the influence of the biophysical environment.

Settlements to be studied in this report are villages and camps. Following Walker (n.d.a) a village, téw?yeni.kes, is defined as the smallest group of people that live on a seasonal basis in a given named geographical area they are thought to own. Ownership in this instance consisted of a vested interest in the territory, regardless of temporary absence by the village members. A camp, wí.se.s, is defined as the smallest group of people found on a seasonal basis in a given named geographical area, which they are thought to own by use rights only. Ownership in this sense is effective only so long as

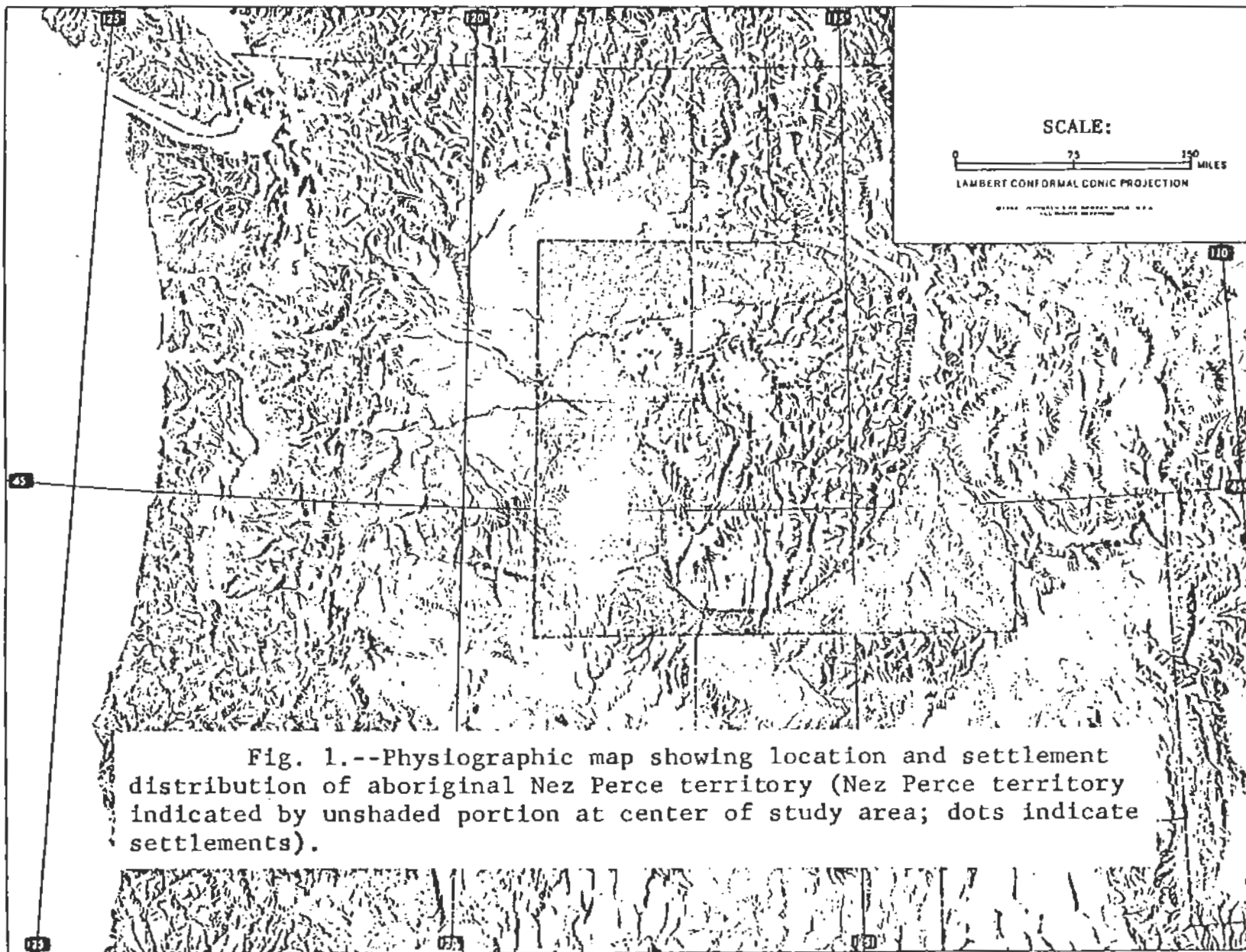

Fig. 1.--Physiographic map showing location and settlement distribution of aboriginal Nez Perce territory (Nez Perce territory indicated by unshaded portion at center of study area; dots indicate settlements).

the camp group remains in a particular area. Thus, the major social distinction between village and camp settlements is one of ownership.

The distribution and frequency of villages and camps seem to have depended on a number of variables in the biophysical environment. Among these variables are the availability of fish, roots, game, and spring water. A principal assumption of this study is that most, and perhaps all, of these factors influence the distribution and frequency of Nez Perce village and camp settlements. The influence of these factors, however, must be examined in a semi-independent manner for mechanical reasons and limitations inherent in the data available at this time. The working hypotheses in this study, therefore, are stated separately for each of the biophysical environmental features considered. It should be emphasized that this grouping does not imply that all factors equally influence the distribution and frequency of both types of settlements.

The study of ecology has been of concern to scientists in the fields of both the biological and social sciences since the latter half of the nineteenth century. Anthropological interest in ecology, however, did not emerge until the first half of the twentieth century. Anthropologists were interested primarily in the relationship between culture and environment, and their studies were directed toward making general statements about the interrelationships between particular environments and their respective cultures, e.g., Forde (1934), Kroeber (1939), and Steward (1938). The concepts developed in such studies are Culture Area, Environmental Determinism, and Cultural Ecology relative to evolutionary theories.

In the last ten years, students of cultural ecology have broadened their interests and approaches. For example, R. W. Dunning (1959), David Aberle (1961), and M. D. Sahlins (1958) have studied changes in social

organization relative to variations in technological and environmental conditions. Another approach has been to describe an environment as the indigenous people themselves see it, e.g., Brookfield (1964), Frake (1962), and Conklin (1961). Archaeologists also have been interested in ecology as a basis for interpreting their data, e.g., Meighan et al. (1958) and Butzer (1964), as have physical anthropologists attempting to interpret ecologically the relationship of protohominid environment to protohominid evolution. Physical anthropologists also have used ecological approaches in their studies of human genetics, nutrition and disease, e.g., Bartholomeu and Birdsell (1956), Howell and Bourlière (1963), and Baker et al. (1962). Despite the value of the broad approach characterizing most of the foregoing studies, this thesis will concentrate on a deliberately limited set of cultural and biophysical interrelationships, i.e., the way Nez Perce settlements were patterned aboriginally according to various biophysical features. This relatively intensive focus avoids some problems that have plagued more generalized studies in the past, some of which have been so general that their conclusions often amount to little more than truisms. Further, the hypotheses and conclusions in this thesis can be tested independently, whereas many past ecological hypotheses and conclusions cannot.

THE DATA

Data used to test hypotheses suggested in this study come from three major sources: (1) published and unpublished ethnographic documents; (2) archaeological survey evidence; and (3) ethnographic field research.

Published Ethnographies

Six studies dealing with locations, settlement patterns, and food resource areas of the Nez Perces have been used in this study. The Lewis and Clark Journals (Thwaites 1959) provide the first recorded knowledge of the Nez Perces, and the daily diaries kept by members of the Lewis and Clark party contain invaluable information on Nez Perce culture. Villages and camps passed by the group or visited on travels down and back up the Clearwater and Snake Rivers in 1805 and 1806 are described, and crude maps accompany the report. In the late nineteenth century Alice C. Fletcher (n.d.), an assistant in ethnography at the Peabody Museum, conducted one of the first ethnographic studies of the Nez Perces as part of which she prepared a map with an accompanying summary of village and camp names and locations. This was followed by two ethnographical studies in the early twentieth century by Herbert J. Spinden (1908) and Edward S. Curtis (1911). Both studies include a listing of village names and locations. In addition to these earlier studies, three studies completed in the last decade provide useful information. Two of these, by Stuart A. Chalfant (n.d.) and Verne F. Ray (1962), are reports of the Indian Claims Commission on Nez Perce aboriginal territory; both contain maps of village and camp settlements with major hunting and gathering territories delineated. Data comprising the third study consist of field notes by

Deward E. Walker, Jr. Walker's notes contain data on village and camp locations, names, and areas of subsistence (n.d.b).

Separate village and camp lists were made for each of the six studies; these lists contain such information as location, name, and other relevant information. All six lists then were analyzed comparatively and integrated into a master list which contains 295 village and camp settlements.

Archaeological Survey Evidence

Four archaeological surveys have been used as checks on the master list of villages and camps compiled from ethnographic sources. In some instances, especially for those settlement locations whose descriptions were incomplete or unknown, the archaeological reports have been used to infer probable locations for villages known to have existed from ethnographic descriptions. These archaeological reports include the following: (1) a survey of the Lower Monumental and Little Goose Dam Reservoirs on the lower Snake River, an area extending from Crampton, Washington to three miles above Riparia, Washington (Nelson 1965); (2) a survey of the Asotin Reservoir on the Snake River, an area extending from Asotin, Washington to China Gardens on the Snake (Rice and Nelson n.d.); (3) a survey of the Mountain Sheep and Pleasant Valley Reservoirs on the upper Snake River, an area on the Snake River extending from about 1 mile below the mouth of the Imnaha River up to the mouth of Sheep Creek (Coale 1956); and (4) a survey report on Bruces Eddy Reservoir located on the North Fork of the Clearwater River (Osmundson and Hulse 1962).

The most useful survey of this group has been the Asotin Reservoir survey which allowed not only a check against the master list for those village and camp settlements between Asotin, Washington and the mouth of the Grande Ronde River, but assisted in locating village settlements between the mouths of the Grande Ronde and Salmon Rivers for which Fletcher's location description

proved ambiguous. After the master list was completed and the data obtained from the published ethnographies and archaeological surveys were integrated, a map and list of the settlements were then taken to the field for a final check by Nez Perce informants.

Ethnographic Field Research

Ethnographic field research was conducted over a three week period extending from November 29 to December 14, 1965. Research, under the direction of Deward E. Walker, Jr., was done through the aid of four Nez Perce informants; Mrs. Elizabeth Wilson, Mr. Sam Waters, Mr. Sam Slickpoo, and Mr. James Miles. The informants were seventy years or older, and each had intensive knowledge of a specific part of aboriginal Nez Perce territory. One to two days were spent with each informant, travelling by car through areas that the informant knew best. Concurrent checks were made with the information already compiled on the master list and map. Notes were taken, referring locations to mileage and to distinctive geological features, as a further means of checking the informant-map correspondence. The specific areas covered with each informant are as follows: Mrs. Wilson--the areas of Kamiah, Idaho, and the South and Middle Forks of the Clearwater River down to Jim Ford Creek on the Clearwater; Mr. Sam Waters--the areas drained by Orofino Creek, Lapwai Creek, Potlatch Creek, and the lower Clearwater River; Mr. Sam Slickpoo--the area of Clarkston, Washington and Lewiston, Idaho; and Mr. James Miles--the area drained by the Snake River from Lewiston up to the mouth of the Grande Ronde River, the Wallowa River Valley, and especially the area between Enterprise, Oregon and Minam, Oregon. Some cross checking between informants was possible and additional reliability was obtained in this manner.

Not all of Nez Perce aboriginal territory was covered in the field investigation. This primarily is due to the inaccessibility of a few regions

along the lower and upper Snake River, upper Grande Ronde River, Salmon River, and Imnaha River. These can be traveled only by boat. Knowledge obtained from the investigation, however, cleared up many inconsistencies in the earlier ethnographic documents concerning such matters as settlement locations, types and names. The investigation also added many new settlements to the collection, and it is estimated that approximately 90% of the aboriginal villages and 75% of the aboriginal camps are included in this listing.

ANALYSIS OF DATA

There are 295 settlements used in the following analysis, 132 of them villages and 137 camps. The remaining 26 settlements most probably are camps but their classification remains undetermined at the present time. A card file was established for ease of organization and placement of these settlements on the base map (Fig. 3, Appendix B). The numbering system employed is as follows: (1) settlements are numbered successively from the first settlement on the South Fork of the Clearwater River (including all settlements on the Clearwater, its outlying tributaries and area included within the tributaries) down to the mouth of the Clearwater; (2) from the confluence of the Snake with the Clearwater (including its tributaries and area encompassed by it) to the mouth of the Snake; and (3) up the Snake River, from the confluence of the Snake and Clearwater to Payette, Idaho. A listing of these settlements by name and number is included in Appendix B with each settlement located in terms of section, township, range, and quadrangle; U.S. Geological Survey and Corps of Engineer maps were used for this purpose (Table 7, Appendix C).

The hypotheses to be tested are as follows:

1. Village settlements tend to be established at lower elevations, whereas camp settlements tend to be established at higher elevations.
2. Village and camp settlements tend to be established near springs.
3. Village and camp settlements tend to be established at or near the mouths of streams.
4. Villages tend to be established at the confluences of large and middle-sized streams, whereas camps tend to be established at the confluences of large and small-sized streams.

5. The frequency of village and camp settlements in a given region is positively correlated with the number and type of food resources in that region.

In testing the first hypothesis, that a relationship exists between elevation and the location of villages and camps, the elevation given for each settlement is an average of the elevations of the two contour intervals between which the settlement is located. Elevations have been obtained for 114 villages and 134 camps or 84% of all known settlements. The remaining 16% could not be located or could not be classified as to type of settlement. The elevation encompassed by Nez Perce territory ranges from 300 feet, the lowest point, to about 10,000 feet, the highest point. In Table 1 it may be seen that of the 114 villages, over half (64%) are below 1,001 feet, 98% are below 2,501 feet, and all are located below 4,001 feet. Of the camps for which elevation has been determined less than one-third (30%) are below 1,001 feet, less than one-half (46%) are below 2,501 feet, and the majority (54%) are located between 2,501 and 6,500 feet. Thus, village settlements are found at relatively lower elevations, while most camps occur at relatively higher elevations.

The second hypothesis, which deals with the relationship between settlements and springs, cannot be tested because of insufficient data. The data available to evaluate this hypothesis are based primarily on information obtained from the informants and secondarily from ethnographies. Although all informants stated that aboriginally settlements were regularly in association with springs, only 25 out of the 295 settlements actually have been pointed out as being near such water sources. This number is too small to be used in testing the hypothesis. On the other hand, adequate information is available to test the third hypothesis, which deals with the relationship between settlements and stream mouths. A settlement is regarded as associated with a stream mouth if it is within 1 mile of the point where the particular tributary in

TABLE 1

RELATIONSHIP BETWEEN VILLAGE AND
CAMP SETTLEMENTS AND ELEVATION^a

Elevation	Villages		Camps	
	No.	%	No.	%
0-500	4	3	1	1
501-1000	70	61	10	7
1001-1500	33	29	30	22
1501-2000	4	3	14	10
2001-2500	2	2	8	6
2501-3000	0	0	20	15
3001-3500	0	0	22	16
3501-4000	1	1	6	4
4001-4500	0	0	8	6
4501-5000	0	0	5	4
5001-5500	0	0	5	4
5501-6000	0	0	2	1
6001-6500	0	0	3	2

^aTotal settlements used in this hypothesis were 114 villages and 134 camps.

question flows into its larger master stream. There are 127 villages and camps considered comprising 43% of all Nez Perce settlements. Only 38% of Nez Perce territory is used in testing this hypothesis, an area consisting of that drained by the Clearwater River and its tributaries (Fig. 2., Appendix C). Within the Clearwater drainage, 67% of the villages and 59% of the camps are located within a mile radius of a stream mouth (Table 2). It can be concluded, therefore, that the majority of Nez Perce settlements are within 1 mile of a stream mouth.

TABLE 2

RELATIONSHIP BETWEEN VILLAGE AND CAMP
LOCATIONS AND STREAM MOUTHS^a

Settlements	Mouth		No Mouth	
	No.	%	No.	%
Villages	42	67	21	33
Camps	38	59	26	41

^aTotal settlements used in this hypothesis were 63 villages and 64 camps.

Because of time limitations, the same geographical area is used in testing the fourth hypothesis, i.e., that there is a positive relationship between village and camp locations on the one hand, and the size of the master stream at confluent rivers, on the other. Similarly, only 34% of all Nez Perce settlements have been used in this test. Testing has been accomplished by ordering the streams 1 through 8, giving the smallest a value of 1 and the largest a value of 8. The method of ordering streams according to size is adapted from Horton (1945). Table 3 shows that the majority of villages, 61%, are found within a mile radius of 7th order streams, 30% near 3rd to 5th order streams, and 8% near 8th order streams. The majority of camps, 62% also are found near 7th order streams, while 38% are near 2nd to 6th order streams.

The final hypothesis deals with the frequency of settlements in a given region relative to its total number of available resources, in this instance fish, game, and roots. For this hypothesis 72% of Nez Perce territory has been used. This area includes all that portion that lies in Idaho, and the eastern edge of Washington and Oregon (Fig. 2). For the purposes of analysis, this area has been divided into 840 squares measuring 6 miles on a side (and thus equivalent in area to a township). The area then was lettered

TABLE 3

RELATIONSHIP BETWEEN VILLAGE AND CAMP
LOCATIONS AND SIZE OF MASTER STREAM
OF RIVER CONFLUENCES^a

River Size ^b	Villages		Camps	
	No.	%	No.	%
1	0	0	0	0
2	0	0	1	3
3	3	6	3	7
4	4	8	2	5
5	8	16	8	20
6	0	0	1	3
7	30	61	25	62
8	4	8	0	0

^aTotal settlements used in this hypothesis were 49 villages and 40 camps.

^bThe method of ordering streams according to size was adapted from Horton (1945).

from the north corner, going west from A through X, and numbered southward from 1 through 35. The results are as follows: 668 of these squares contain neither ethnographically reported examples of exploitation of roots, game or fish nor known settlements; 90 contain food resources, but no known settlements; and 20 contain settlements but no known food resources in the immediate vicinity. The hypothesis has been tested for the 62 squares remaining, which contain both resources and settlements (Table 8, Appendix C).

First, the squares containing settlements are separated into two groups, one of villages and one of camps. The two then are subdivided further into three groups depending on the number and type of resources contained in each square. Thus it is possible to determine the average number of settle-

ments per square according to the number as well as kinds of resources included in each square. Data resulting from this compilation indicate that the greatest number of villages (98%) are in those squares that contain one or two food resources (Table 4). These are primarily fish or roots, or both (Tables 5 and 6). Likewise Table 4 shows that the majority of camps (56%) are in those squares containing one food resource, and to a lesser extent in those squares with two or three resources. Table 6 indicates that fish and roots are more often associated with villages, whereas game and fish are more often associated with camps. Tables 5 and 6 indicate that settlements are most frequently associated with fish, then roots, and then game in order of declining importance. The foregoing findings regarding multiple food resources indicate that the number of food resources exerts only limited influence on the establishment of villages and camps. The final column in Table 4 shows that only 13% of those squares considered contained all three resources. Likewise only 17 of the 146 settlements considered in this comparison are found in squares with three resources. Finally, it is apparent that factors other than the availability of food resources influenced the establishment of settlements, since 20 squares, containing 14 camps and 7 villages, contained no known food resources. There is little doubt, however, that the availability of food resources influenced the establishment of villages since 146 of the 167 settlements considered are found in squares having food resources immediately available.

All hypotheses tested except the one considering the availability of springs tend to show a positive relationship between the biophysical features of the environment and the distribution and frequency of Nez Perce settlements.

It has been established that the majority of villages are located at lower elevations than are camps. This probably is due to the fact that the

TABLE 4

RELATIONSHIP OF TOTAL NUMBER OF RESOURCES PER ARBITRARY UNIT
OF AREA TO FREQUENCY OF VILLAGE AND CAMP SETTLEMENTS^a

Number of Food Resources Available	Villages		Camps		Squares Containing Settlements	
	No.	%	No.	%	No.	%
1	36	47	39	56	40	64
2	39	51	15	21	14	23
3	1	1	16	23	8	13

^aTotal settlements used in this hypothesis were 76 villages and 70 camps.

TABLE 5

PERCENTAGE OF ONE FOOD RESOURCE FOUND IN SQUARES
CONTAINING VILLAGE AND CAMP SETTLEMENTS

Settlements	Roots		Game		Fish	
	No.	%	No.	%	No.	%
Squares with Villages	3	21.4	0	0	11	78.6
Squares with Camps	11	35	4	13	16	52

TABLE 6

PERCENTAGE OF TWO FOOD RESOURCES FOUND IN SQUARES
CONTAINING VILLAGE AND CAMP SETTLEMENTS

Settlements	Roots/Game		Game/Fish		Fish/Roots	
	No.	%	No.	%	No.	%
Squares with Villages	1	10	2	20	7	70
Squares with Camps	0	0	5	55.6	4	44.4

canyon valleys offered the aboriginal Nez Perces more protection against the cold winters characteristic of the higher plateaus and mountainous regions where they foraged for food during the summers. Most villages are established at the mouths of streams, and particularly where streams of intermediate size join their master streams. Camps usually are established near small streams located in mountainous regions at the heads of the larger tributaries. Verification of the last hypothesis indicates the importance of food resources to the frequency and distribution of village and camp settlements.

CONCLUSIONS

The foregoing ecological study of Nez Perce settlement patterns differs from past ecological studies conducted by anthropologists, in that it examines the relationship between specified variables in the biophysical environment and the frequency and distribution of Nez Perce settlements. It has indicated partial answers to the question of why the Nez Percés settled where they did.

It is hoped that this study will provide: (1) an approach and method for more lengthy ecological studies considering more variables or the same ones in a comparative manner, and (2) a base for further, more complete studies of Nez Perce culture. Such studies might include investigations of the relationships between additional aspects of the biophysical environment such as precipitation, wind, and temperature and Nez Perce settlements. This thesis also will serve as a base for further study into aboriginal Nez Perce social organization. Finally, Appendix B, which presents a description and location of most Nez Perce settlements, will be helpful not only in giving archaeologists a chance to test the accuracy of locations reported for these sites, but also in assisting attempts to predict the location of unknown or unrecorded sites in Nez Perce and adjacent plateau areas.

REFERENCES CITED

- Aberle, David F.
1961 Navaho. In Matrilineal kinship, D. M. Schneider and K. Gough, eds. Berkeley and Los Angeles, University of California Press.
- Aoki, H.
1962 Nez Perce and Northern Sahaptian: a binary comparison. International Journal of American Linguistics 28, No. 3:172-82.
- Baker, P. T. et al.
1962 Ecology and anthropology: a symposium. American Anthropologist 64:15-59.
- Bartholomeu, G. A. and Birdsell, J. B.
1953 Ecology and the protohominids. American Anthropologist 55: 481-98.
- Brookfield, H. C.
1964 The ecology of highland settlement: some suggestions. American Anthropologist 66, No. 4, Part 2:20-38.
- Butzer, Karl W.
1964 Environment and archaeology. Chicago, Aldine Publishing Co.
- Chalfant, Stuart A.
n.d. Aboriginal territory of the Nez Perce Indians. Claims Case Docket, No. 175. Washington, D.C., Commission of Indian Affairs.
- Coale, George L.
1956 Archaeological survey of Mt. Sheep and Pleasant Valley Reservoirs. Davidson Journal of Anthropology 2:11-29.
- Conklin, C. H.
1961 The study of shifting cultivation. Current Anthropology 2:27-61.
- Curtis, Edward S.
1911 The North American Indian, Vol. 7. Norwood, The Plimpton Press.
- Dunning, R. W.
1959 Social and economic change among the northern Objibwa. Canada, University of Toronto Press.

- Fletcher, Alice C.
n.d. The Nez Perce country. Bureau of American Ethnology, No. 4558.
Unpublished ms.
- Forde, C. Daryll
1934 Habitat, economy and society. London, Methuen and Co. Ltd.
- Frake, Charles O.
1962 Cultural ecology and ethnography. American Anthropologist
64:53-9.
- Horton, Robert E.
1945 Erosional development of streams and their drainage basins,
hydrophysical approach to quantitative morphology. Bulletin of
Geological Society of America 56, No. 3:275-370.
- Howell, C. F. and Bourlière, F. (eds.)
1963 African ecology and human evolution. Chicago, Aldine
Publishing Co.
- Kroeber, A. L.
1939 Cultural and natural areas of native North America. Berkeley,
University of California Press.
- Meighan, C. W. et al.
1958 Ecological interpretation in archaeology. American Antiquity
24:1-23, 131-50.
- Nelson, Charles M.
1965 Archaeological reconnaissance on the Lower Monumental and Little
Goose Dam Reservoir areas, 1964. Report of Investigations,
No. 34. Pullman, Washington, Laboratory of Anthropology.
- Osmundson, John and Hulse, Christopher
1962 Preliminary report on an archaeological survey of the Bruce
Eddy Reservoir, north central Idaho, 1961. TEBIWA 5, No. 1:
11-29.
- Ray, Verne F.
1962 Excerpts, notes and maps relating to the Nez Perce Indians.
Claims Case Docket, No. 175. Washington, D.C., Commission of
Indian Affairs.
- Rice, David and Nelson, Charles
n.d. Archaeological survey and test in the Asotin Dam Reservoir area,
Southeast Washington, Unpublished ms.
- Sahlins, Marshall D.
1958 Social stratification in Polynesia. Seattle, University of
Washington Press.
- Spinden, Herbert J.
1908 The Nez Perce Indians. American Anthropological Association
Memoirs Vol. 2, No. 3.

Steward, Julian H.

1936 Basin-plateau aboriginal sociopolitical groups. Bureau of
American Ethnology Bulletin 120.

Thwaites, Reuben G. (ed.)

1959 Original journals of the Lewis and Clark expedition 1804-1806.
Vols. 3, 4, 5, and 8. New York, Antiquarian Press Ltd.

Walker, D. E. Jr.

n.d.a Aboriginal Nez Perce social organization: a settlement patterns
approach. Unpublished ms.

n.d.b Nez Perce field notes 1963-64. Unpublished ms.

APPENDIX A

MAPS USED IN THESIS

TABLE 7
MAPS USED IN THESIS^a

Series	Name and Index	Date	Scale	Contour Interval in Feet
1. *U.S. Geological Survey	Walla Walla, NL 11-4	1953, rev. 1963	1:250,000	200
2. *	Pullman, NL 11-5	1955, rev. 1963		
3. *	Hamilton, NL 11-6	1964, N.S.		
4. *	Pendleton, NL 11-7	1953, rev. 1964		
5. *	Grangeville, NL 11-8	1955, rev. 1963		
6. *	Elk City, NL 11-9	1956, rev. 1963		
7. *	Baker, NL 11-11	1955, rev. 1963		
8. *	Challis, NL 11-12	1957, rev. 1963		
9. *	Washington-Idaho, Clarkston Quadrangle	1948	1:62,500	50
10. *	Washington-Idaho, Pullman Quadrangle	1910		
11. *	Plan and Profile of Clearwater River and Tributaries, Idaho, Sheets A-G	1926	1:31,680	20
12. *	Plan and Profile of Snake River and Tributaries, Lewiston, Idaho, to Huntington, Oregon, Sheets A-H	1923		
13.	Oregon Base Map	1955	1:500,000	-
14.	Idaho Base Map	1928		-
15.	Washington Base Map	1962		-
16. Jepson Work Map Relief Series	Oregon Country	n.d.	-	-
17. *U.S. Corp of Engineers	Grande Ronde River, Sheets 1-4	1956	1:24,000	20
18. *	Salmon River, Sheets 1-4	n.d.		50
19. *	Little Goose Reservoir Area	Sept.-Oct. 1957	1:6,000	-

^aTable 7 presents those maps used in this thesis. The first column denotes the manufacturer of the map; the second, the name and index of the map; the third, the date of map completion; the fourth, the map scale; and the fifth, the contour interval of each map. Reference to these maps will be made in terms of the number on the left in Appendix B. The asterisk denotes those maps used for plotting the location of each settlement.

APPENDIX B

DESCRIPTIONS AND LOCATIONS OF VILLAGE
AND CAMP SETTLEMENTS

Introduction

This appendix contains a list of the 295 Nez Perce settlements for which information was obtained. The numbers assigned to the settlements correspond to those assigned to the settlements as they appear on the base map, Fig. 3 (inside back cover). The settlement information as summarized here includes: name, translation and significance, location, type of settlement; and sources used. Where information is not complete for a particular settlement it will be indicated by the following notations: a question mark for no name; "unlocatable" for unknown location; and "undetermined" where the type of settlement, camp or village, is unknown. The translations given are figurative rather than literal and are based on data collected by Deward Walker. The maps used for locating the settlements are indicated by numbers corresponding to those given in Table 7. Finally, abbreviations have been used for the principal sources discussed in the Chapter, Gathering of Data. They are as follows: LC--Lewis and Clark; F--Fletcher; S--Spinden; C--Curtis; Ch--Chalfant; R--Ray; DW--Deward Walker; RN--Rice and Nelson; OH--Osmundson and Hulse; GC--George Coale; EW--Elizabeth Wilson; SW--Sam Waters; SS--Sam Slickpoo; and M--James Miles.

The phonemic solution employed in this appendix is that of Aoki (1962). The suffixes -pe, -pa or -p affixed to many settlement names refer to "place" or "place of," whereas the suffixes -pu, -po, -nu, -ma, -mu, or -me refer to "people" or "people of." The suffixes -toyn and -yi.wewi refer to "confluence" and "mouth" respectively. It would have been possible to regularize all settlement names with respect to the "place" and "people" suffixes, but this was deemed unwise. Most informants seemed to prefer only one of these two suffixes, the preferred formed given in this list. It should be noted also that informants failed to use either suffix in some cases. Finally, informants

have stated that some settlement names are of probable Flathead origin, and this is indicated where relevant.

Copies of this appendix and its accompanying base map are being withheld from general circulation and may be found on file in the Washington State University Department of Anthropology.

APPENDIX C

SQUARES CONTAINING FOOD RESOURCES AND SETTLEMENTS

Introduction

Table 8 contains the list of those squares containing both food resources and settlements. The outline map, Figure 2, denotes that area that has been divided into squares for purposes of analysis. The area used for analysis of the hypotheses dealing with the location of settlements near stream mouths and the confluence of streams is also delineated here. A more complete explanation is given in the section of this thesis entitled, Analysis of Data.

The Square Number in the first column refers to those on the outline map, Figure 2. The x in each column under Food Resources denotes the availability of that resource in a particular square. The last two columns present the number of settlements in the squares that contain food resources. The material from this table is used for testing the hypothesis that deals with the frequency of settlements in a given region and the availability of food resources therein.

TABLE 8

SQUARES CONTAINING FOOD RESOURCES
AND SETTLEMENTS

Square Number	Food Resources			Number of Villages Per Square	Number of Camps Per Square
	Roots	Game	Fish		
G-12			x		1
H-10			x		1
I-11		x			1
K-2		x			1
K-12		x	x		1
L-5			x		1
L-10			x		1
L-25		x	x		1
M-10		x			1
M-11		x	x		1
M-28			x		1
N-8	x				1
N-10			x		1
N-11			x		3
O-8	x				1
O-11	x	x	x		6
O-30			x		1
P-8	x				1
P-10			x	5	4
P-11	x		x	6	5
P-12	x	x	x		3
Q-9			x	5	4
Q-10	x			4	1
Q-11	x			1	1
Q-13	x			1	
Q-24		x			1
R-7			x	2	
R-13	x				1
R-24	x	x	x		1
R-25			x		1
S-3	x				1
S-6			x	2	
S-7			x	1	
S-16			x	1	
T-4	x	x	x		1
T-11	x				1
T-13	x	x	x	1	
U-16	x	x		1	
U-31		x	x		1
V-4	x	x	x		3
V-5			x	1	
V-6			x	3	1
V-8	x		x	1	
V-9	x	x	x		1

TABLE 8--Continued

Square Number	Food Resources			Number of Villages Per Square	Number of Camps Per Square
	Roots	Game	Fish		
V-14			x	3	
V-29			x		1
W-4	x				1
W-7	x		x	6	1
W-8	x		x	5	
W-10	x	x	x		1
W-12			x	2	
W-14			x	5	
W-15	x				1
W-22			x		1
X-4	x				1
X-7	x		x	5	
X-9	x		x	3	1
X-10	x		x	2	1
X-11		x	x	7	3
X-12		x	x	3	
X-25			x		1
X-35			x		1

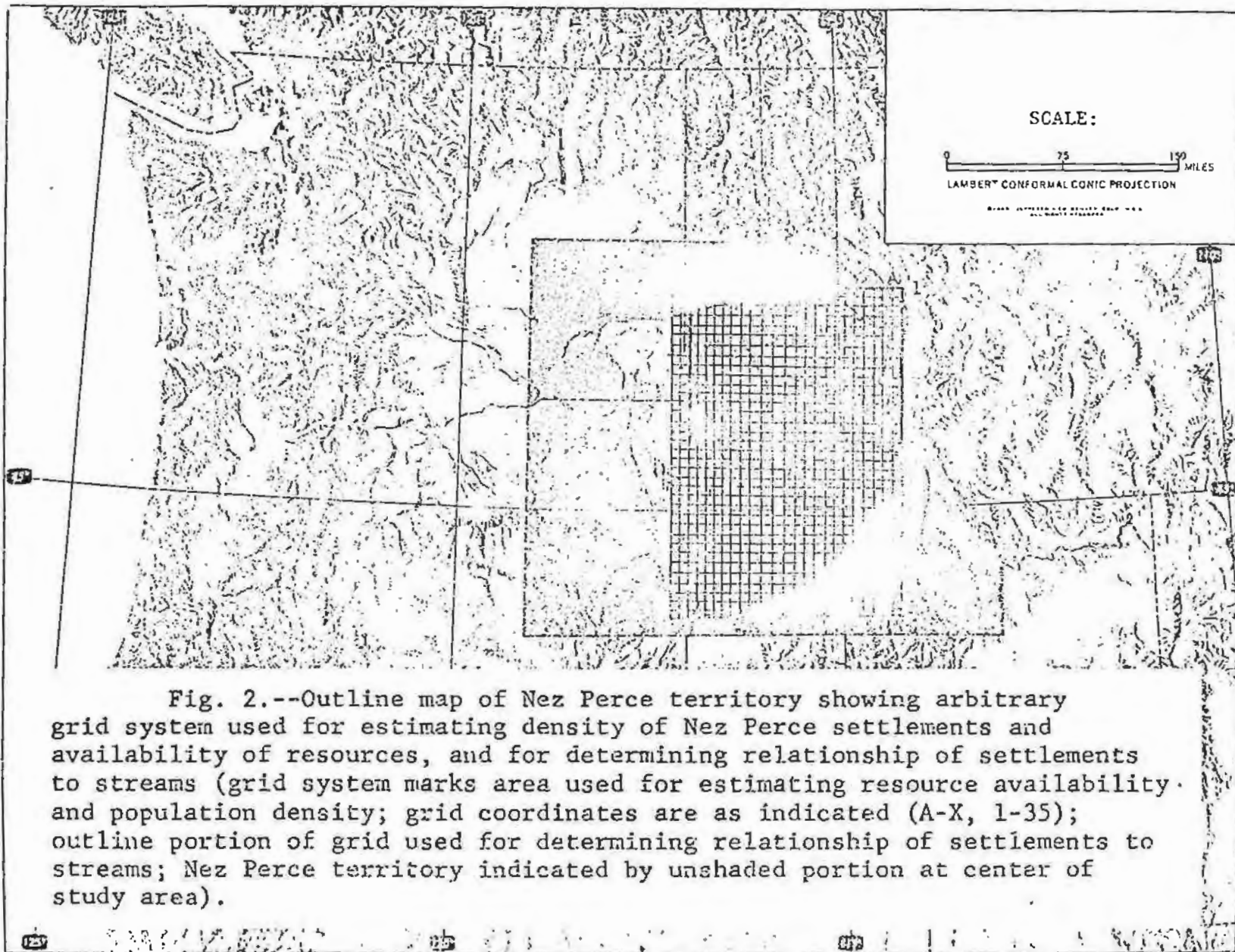

Fig. 2.--Outline map of Nez Perce territory showing arbitrary grid system used for estimating density of Nez Perce settlements and availability of resources, and for determining relationship of settlements to streams (grid system marks area used for estimating resource availability and population density; grid coordinates are as indicated (A-X, 1-35); outline portion of grid used for determining relationship of settlements to streams; Nez Perce territory indicated by unshaded portion at center of study area).

AN ECOLOGICAL STUDY OF NEZ PERCE
SETTLEMENT PATTERNS

ABSTRACT

by Madge L. Schwede, M.A.
Washington State University, 1966

Chairman: Deward E. Walker, Jr.

The ecology of aboriginal Nez Perce settlements is investigated by studying the interrelationships between the biophysical environment and the distribution and frequency of village and camp settlements. Five hypotheses have been tested and it has been found that there is a positive relationship between the biophysical features of the environment and Nez Perce settlement patterns. An appendix and base map are included which denote the exact locations and descriptions of each of the 295 settlements considered in testing these hypotheses.

Nez Perce Tribe

Attorney Name & Address:

K. Heidi Gudgell
Dave Cummings
Nez Perce Tribal Executive Committee
Office of Legal Counsel
P.O. Box 305
Lapwai, ID 83540-0305
(208) 843-7355

Steven C. Moore
Don B. Miller
Native American Rights Fund
1506 Broadway
Boulder, CO 80302-6926
(303) 440-9801

IN THE DISTRICT COURT OF THE FIFTH JUDICIAL DISTRICT OF THE
STATE OF IDAHO, IN AND FOR THE COUNTY OF TWIN FALLS

In Re SRBA) Subcase Nos. 03-10022 (Consolidated)
) (Nez Perce Tribe Instream Flow Claims)
Case No. 39576)
_____)

AFFIDAVIT OF ALAN G. MARSHALL

STATE OF IDAHO)
) ss.
County of Nez Perce)

ALAN G. MARSHALL, being first duly sworn upon oath hereby states as follows:

1. I am Professor of Anthropology and Social Sciences at Lewis-Clark State College, 500 8th Ave., Lewiston, Idaho 83501. I hold a Bachelor of Arts degree (University of Minnesota, 1967), Master of Arts degree (Washington State University, 1972), and

Doctor of Philosophy degree (Washington State University, 1977); all my degrees are in anthropology.

2. I was asked by the Native American Rights Fund to prepare this affidavit regarding: 1) the social and cultural significance of fish and water resources to the Nez Perce Tribe today; 2) fish and water's significance to the Tribe's historical precursors as known from the ethnographic record; and 3) the cultural factors which affected the understanding of various Treaties and agreements with the United States. This affidavit and my opinions herein are in support of the Nez Perce Tribe's claims to water in the Snake River Basin Adjudication.
3. My experience in anthropology focuses on the ways in which people relate to their natural environment. Early in my student career, through archaeology and Quaternary Studies, I studied the physical and biological factors affecting past societies in historic Palus Indian territory of south-central Washington. Later in my student career, I studied human symbolic responses to the environment and the ways in which human populations affect ecosystems. My research focused on traditional Nez Perce practices and resulted in my Ph.D. dissertation, "Nez Perce Social Groups: An Ecological Interpretation" (1977), which reconstructed Nez Perce society and culture in the 1850's. A copy of my 1977 dissertation is attached hereto as Exhibit 1.
4. I have continued my research with Nez Perce people focusing now on contemporary Nez Perce people and emphasizing basic cultural values as expressed in philosophical, religious, and spiritual issues. Since these issues all involve "the environment" or "nature" as defined by the European tradition, I continue to study Nez Perce ecology.

Participant observation supplemented by review of documents, written and oral historical sources, and research conducted by others are my primary methods of investigation. My research has resulted in a number of invited and volunteered professional papers delivered at meetings and some publications. A complete listing of my professional work is contained in my curriculum vitae, a copy of which is attached hereto as Exhibit 2.

Fish, Water, and Nez Perce Life

5. The story of the Nez Perce is the story of fish, game, and roots, of water and earth. These were the material and symbolic foundations sustaining Nez Perce life when the Americans came into the Northwest. As the material foundation of Nez Perce life, they provided food, clothing, and industrial items such as cordage and glue. Consequently no part of Nez Perce life, no moment of the day, was without a reminder of the necessity of these things for life as a Nez Perce person. In turn, no fish, game, or roots, Nez Perces insisted, existed without water or earth. Without all these material things, Nez Perce people would not have come into existence. And as one Christian, but very traditional, Nez Perce man told me, "Make every step on the earth a prayer."
6. Today, the dearth of "traditional" natural resources and access to them is keenly felt; Nez Perce life depends absolutely upon them not simply for material reasons, but social and symbolic ones as well. As one informant, crying, told me: "I know what I should do [referring to supporting his family in a traditional way], but I can't."

7. For Nez Perces, fish, game, and roots, water and earth are other forms of the life with which 'the Creator'¹ endowed the world and humanity. They show the concern that 'the Creator' has for them. The Nez Perce's own history (McWhorter 1983b) expresses these ideas. History begins with 'the Earth' being pulled out of the water by 'the Creator,' or 'the old man' -- /qíwn/ in the Nez Perce language. There was no humanity at first, and all beings existed on equal footing. One of those original beings, Coyote, had the power to change the world. He broke a fish dam at Celilo Falls on the Columbia River, and salmon appeared upstream for the first time providing the basis for living a good life for all the beings upstream (Walker 1994: 43-52). Afterwards, Coyote saved all those beings from a terrible monster living in the Clearwater River valley who had swallowed them all. He killed the monster, and from its body he determined the character of all the tribes except the Nez Perce. The Nez Perce he created by mixing the monster's blood with water and the earth. At the end of this history, Coyote says, in effect, that everyone must prepare themselves because the human race will soon appear (Walker 1994: 9-11).
8. Thus Nez Perces were created from the Earth and the monster's blood in the land where they now reside and survive by sharing their lives, literally, with the fish, game, and roots. Several significant values relevant to understanding Nez Perces' relationship with the natural world in general, and 'fish' and water in particular, appear in these and other myths. First, all things owe their existence to 'the Creator.' Second, "birth order," i.e,

¹ All Nez Perce English words will be distinguished by single quotation marks: all words in Nez Perce language will be found within /slashes/.

order of appearance, is very important; being the first, elders are more influential and knowledgeable than their juniors, who should be humble. Third, elders are responsible for their juniors and should share their substance with them generously, provided the juniors act properly.

9. The deep significance of fish is seen in the affidavits by the Nez Perce fishermen Horace Axtell, Rudy Carter, Elmer Paul Crow, Silas Whitman, and Ronald Oatman (the "Affidavits of Nez Perce fishermen"). Their life-stories and the history of their families and community are told in terms of fish and water. It is clear from these witnesses that fish and water remain materially important in their personal lives and the lives of their families and community. Also clear is that their identification as Nez Perce men, both by themselves and others, is tied to fish, fishing, and life on the water. Moreover, their spiritual lives, like the spiritual lives of most Nez Perces today and all Nez Perces at the beginning of Euroamerican history in the area, are based in fish and water. Their depositions are only an introduction to the significance of fish and water in Nez Perce life.
10. Their depositions display some of the difference between the mainstream culture of the United States and Nez Perce culture. People exhibiting United States culture talk about themselves and their families in terms of nation, state, county, and city or town or in terms of their employment. People displaying Nez Perce culture explain themselves in terms of their family, community, and tribe and their place in relation to earth and water, and fish, game, and roots. Many spiritual leaders aptly liken their way of life as a path or road. Some refer to it as 'the Red Road.'

Oral History as History

11. But how historically accurate are Nez Perce history and these affidavits? Any history must face this question because a number of occurrences mitigate against perfect accuracy. These mitigating features include: 1) missing documents, artifacts, or faulty memory; 2) the biases of the reporters; 3) the intentions of the reporter; and 4) the cultural interests of the reporters. Oral histories are particularly suspect in these regards and often discounted (Fabian 1983). In consequence, oral history, including that of American Indians (Martin 1987), has been the subject of much study.
12. Authorities on the issue agree that, as with any history, knowing what is being explained, checking internal consistency, and consistency with outside sources is necessary to gauge the reliability of oral history. Studies of oral history show that “. . .recent oral tradition--one or two generations beyond the eldest living members in a community--suffers only small damage” (Vansina 1985: 192-193). Given this very conservative estimate, events of the 1850's are within the range of these affidavits. My own work in 1971-1973 on oral history with men and women in their 80's, where it can be cross-referenced with the Nez Perce fishermen, is in agreement with the Nez Perce fishermen. This suggests reliability into the early 1800's, at least.
13. Not all Nez Perce history is oral history. There are the minutes from the 1911 Nez Perce Memorial to Congress, for example, which include testimony from elderly (70 years old or older) individuals attending the various treaty councils. In reading them one is struck by the remarkable consistency between these voices from 1911 and the information presented by the Nez Perce fishermen. This suggests reliability into the late 18th century.

14. Finally, most authorities show that oral sources are crucial to counter-balancing interpretations of history based on direct evidence, i.e., written and other sources, because the latter's reliability is suspect for the same reasons as oral history.

Ethnographic Views of Nez Perce, Fish, and Water

15. For ethnographic observers trying to describe Nez Perce culture, fish, game, and roots provide the evidence of the way Nez Perce people feel, or value, themselves, others, and their environment through their actions and words, both in the present and historically. In other words, culture is the pattern by which a community's members progress through life meaningfully. This ethnographic position is taken in this affidavit. On this basis, I am prepared to testify to the following opinion regarding the significance of fish and water to Nez Perce Indian people: Fish and water are materially and symbolically essential to Nez Perce people and their culture both in the present and the past; declines in fish and water availability, primarily due to human environmental alteration and restrictions on access, have had deleterious effects on the people and their culture.
16. If 'fish' and water are materially essential in contemporary Nez Perce culture, as they are, then ethnographers should see 'fish' and water in use at the important moments of people's lives. For Nez Percés these moments are, in descending order of significance 1) the 'root feast' or /ké'uyit/ 2) funerals; 3) memorial 'giveaways' marking the first anniversary of a person's death; 4) 'name-giving' ceremonies; 5) 'pow-wows', 6) 'first salmon,' 'first kill,' or 'first roots' ceremonies; 7) traditional weddings; 8) a birth; 9) the desire to share the joy of life and thanks for it. Other, 'non-traditional' events at which 'fish' are served include birthdays, graduations, some church (Christian) gatherings, and

fund raising events. Each of these events, which occur in the course of many people's lives, includes a 'dinner.'

17. 'Dinners'² are a distinctive part of Nez Perce life. They are an essential part of 'honoring' someone or some event. These 'dinners' ideally include 'water' -- /kúus/, 'chinook salmon' -- /nácoo'x/, 'meat' (elk, deer, moose, or, as a treat, buffalo) -- /núkt/, 'roots' -- /qáaws/, and '(huckle)berries' -- /cemiitx/. Such 'Indian food' is regarded as necessary to any traditional public activity; the less 'soyapo food' or 'whiteman's food' there is at a public or private activity the more 'traditional' or 'Indian' the activity is. A sponsor cannot have a real 'dinner' without a supply of these items large enough for everyone to eat as much as they desire with leftovers for guests to take home. They are especially valued if they come from the Nez Perce homeland.
18. These items cannot be bought through markets although it is difficult to get enough by one's own efforts even for less significant events. Consequently, sponsors must call on their 'relatives' (i.e., both kin and friends, both Indian and non-Indian) for help. Even beyond that sponsors may have to 'trade' for these items with unrelated Indian people.
19. The amounts of these items required for the 'dinner' depends on the number of people likely to come. 'Dinners' have open invitations; that is, they are announced publicly and individuals who feel some kind of connection with the person being honored will come. Thus, the number of guests depends on the reputation of the individual being 'honored.'

² 'Dinner' is the most general term applied by Nez Percés to these meals. The term includes both non-ritual and ritual meals. Ritual meals are more specifically termed 'feasts.'

20. Clearly these items are symbolically essential to Nez Perce life as well. They stand for the feelings people have for the honored person. If the feelings are strong, then the sponsors will have dedicated a large portion of their lives to intense fishing, hunting, root gathering, and berrying. Of course, they also must call on their relatives and find people to trade with. In doing all these things the social ties that a person has must be used, and social cohesion is enhanced and basic values governing those relations reaffirmed. In the crassest of terms, the sponsors become indebted to those who help them, and “pay off” those who have helped them in the past.
21. In a sense, the ‘water,’ ‘chinook salmon,’ ‘deer,’ ‘roots,’ and ‘berries’ are honored, too. Their “capture” is regarded seriously; that is, they are ‘the Creator’s’ creation. As living, cognizant beings they voluntarily give up their lives to Nez Perces in order for Nez Perces to live. Killing them in order to live means that they must be eaten. Letting them spoil or throwing out the leftovers is a kind of sacrilege. To play with them, e.g., ‘sport’ fishing or catch-and- release fishing, is a kind of sacrilege, too. So the things making up the meal at a ‘dinner’ symbolize the cycle of life that is the Creation and its consumption a kind of communion.
22. These ‘dinners’ have a number of vital social functions. They reaffirm family, community, ethnic pride, and identity.
23. ‘Fish’ and ‘water’ also identify Nez Perces *vis á vis* non-Indians and Indian people from outside the Pacific Salmon area. For example, preference for salmon flesh, fat, skin, ‘cheeks,’ eyes, bones, and other parts is regarded as distinctively ‘Indian’ and ‘traditional.’ Water is often ritually consumed by individuals when they arise and greet

the morning and 'the Creator.' One's role in the production, distribution, and consumption of salmon and water symbolizes membership in a group. Ritual consumption of water by adherents of the Seven Drums Religion³ in public venues symbolizes one's religious identity.

24. It is for these reasons that 'fish' from other sources is not an acceptable substitute. 'Fish' purchased at the store is barely thinkable; 'chinook salmon' from hatcheries is acceptable, but not preferred; 'fish' other than chinook salmon are poorly regarded in this context. At one memorial 'dinner/feast' the sponsoring family was unable to provide 'chinook salmon.' Instead they served silver salmon that had come from an Oregon hatchery as part of a community distribution. Several groups of people told me quietly that the 'dinner' fell short of what they expected, but realized that the family simply did not have the wealth in numbers of fishermen, friends, or trading partners to get the necessary 'fish.'
25. 'Fish' other than salmon (i.e., chinook, steelhead, sockeye, or silver in descending order of preference) cannot be substituted for salmon in these ceremonies. However, this fact does not mean that native resident fish are insignificant materially or symbolically. Until the last decade or so, Nez Perces used many kinds of fish (see Exhibit 3 attached hereto). All were gathered by men, though occasionally a few women fished for fun.⁴ While

³ The Seven Drums Religion is a contemporary version of a very old form of worship found among the Nez Perce and their closest cultural and linguistic relatives, the Sahaptins. This cultural group includes, e.g., Umatillas and Yakama people.

⁴ By fun I mean that they, like most men, found the activity enjoyable. Nevertheless, it was never done as a pastime.

chinook salmon have always been the preferred kind of fish and the one central to significant ceremonies, other anadromous and resident fish were enjoyed as well. Resident fish (/cúuyem/) such as 'eels' and 'sturgeon' are appropriately served in all venues. 'Trout' of all kinds are appropriate in semi-public and family contexts. Other kinds of native fish (e.g., northern pikeminnow, suckers, and chiselmouths) were appropriate in family contexts. Non-native fish (/lixliksiin/), e.g., small-mouth bass, walleyes and carp, are rarely used.

26. Asserting that fish other than salmon are not important is inaccurate today and historically, however. These other fish are essential foods when chinook salmon is in short supply or unavailable. Furthermore, many of them are very tasty. Many people enjoy trout, for example. Another aspect of their importance is that catching them is good training for catching salmon; when gaffing for salmon it takes a well-developed sense of touch and quick reflexes to distinguish between rocks and logs on the bottom of a stream and the back or side of a salmon. This practical knowledge can be developed by gaffing for suckers during their spring run.
27. Thus, even though chinook and other salmon are preferred, the Nez Perces as a group did not process enough chinook salmon to satisfy their needs each day, or even month, of the year. This has probably always been so, as indicated by the myth of Ant and Yellowjacket, for example, which describes the trouble following from a lack of chinook salmon (Slickpoo 1973:160-162). Besides these practical issues, resident native fish are prominent figures in myth (see Exhibit 4 attached hereto), and most can be guardian spirits.

28. These points are reflected in the way in which Nez Perces think about, or taxonomize, 'fish.' The Nez Perce language taxonomy of fish and other things is fundamentally different from that of English language speakers and scientists, and is the same as that of the closely related Sahaptin language speakers of the middle Columbia (Hunn 1980, 1982; Hunn and French 1984; Marshall 1977). For example, the Nez Perce language word denoting "fish" is /léewliks/ but this term typifies salmonids (fish without visible scales) and, in particular, chinook salmon. Another Nez Perce language word for 'fish' is /cúuyem/, which typifies resident native fish. Finally, there is the term /lixliksín/, which typifies non-native fish. The taxonomy reflects "the utilitarian factor" in Sahaptin (Hunn 1982) and Nez Perce biological classification.
29. The Nez Perce English word 'fish' parallels Nez Perce language taxonomic rules thus exemplifying the process of "fossilization"⁵ of Nez Perce language features in Nez Perce English (Chernoff 1992). Because the classification is "utilitarian," it also reflects the historical continuity of the significance of 'fish' and their use. Thus, in ceremony, 'chinook,' 'fish,' or /nàcoo'x/, stands for all fish, including resident fish, but does not mean that they are more important than these other fish.⁶

⁵ "Fossilization" refers to the phenomenon of a semantic or grammatical feature of a language, e.g., Nez Perce, which is made part of a local dialect of a new language, e.g., English. It is an unfortunate term because it connotes "out of date," "lifeless," or rigidly antiquated.

These adjectives do not characterize Nez Perce English; it is current, lively, and serves Nez Perce people well in their daily lives. It carries forward familiar, useful, and significant ideas and sounds into a new speech environment. This is true of many non-linguistic practices as well; Nez Perces recognize the results of this process calling such practices 'traditional' activities and things.

⁶ Nez Perces traditionally have valued egalitarianism and distrusted hierarchies of any sort (Walker 1968: 29). This is reflected in the taxonomy of 'fish'; /nàc'oo'x/ typifies the spiritual, ritual side of all 'fish', it does not rule them. The 'big chief' of all 'fish,' sturgeon (/qilex/), like all 'chiefs,' could not order anyone to do or not do

30. Some connotations of 'fish' in both Nez Perce language and Nez Perce English are; a) wealth, b) ancestors, c) hearth and home, d) gender and age related identities and roles, e) positive/negative sanctions, f) prestige, g) spirituality, and h) beauty. These emotional elements are clearly present in the context of 'dinners.'
31. 'Water' is symbolic of spiritual concepts as well. The Nez Perce language word denoting "water" is /kúus/ (Aoki 1994). The word /kúus/ has strong spiritual connotations, "Water is medicine for everything" according to Yellow Wolf (McWhorter 1983b). /kúus/ has remarkable healing properties. In the community histories of Kamiah, Ahsahka, and Lapwai, Idaho, are references to wounded men going into streams alone, calling on their guardian spirits, and returning to their friends healed and unscarred.
32. The Nez Perce English word 'water' carries these strong spiritual connotations through the linguistic process of fossilization. It is still regarded as 'medicine' (Walker 1966). It has healing properties. The symbolic significance of 'water' is more clearly displayed in another context. During my investigation of Nez Perce spiritual concepts, I followed up on the concept of 'the old man.' 'The old man' (/qíwn/ in Nez Perce language) is regarded as the Being who created the world; in contemporary Nez Perce life this conception is identified with the Christian "God" (/hanyaw'áat/ or /'aqámkin'ikoo). 'The old man' withdrew from the world after creating and naming everything, leaving the 'sweathouse'⁷ as a token of himself, his body as it were. Essential elements of

anything.

⁷ The 'sweathouse' is another example of so-called "fossilization" in a realm other than language. Because the 'sweathouse' is a token of 'the old man' it is a place of great spirituality. It was a significant adjunct to many Christian Nez Perce churches as well as part of non-Christian life. See Walker 1966.

'sweathouse' ritual include 'old' rocks, fire, and water. All of these, according to my informants, were each a kind of 'old man.'

33. As with 'fish,' though, not all 'water' is the same. The 'strongest' water, i.e., the purest and most efficacious water, is found at the source of water. So, 'water' from "springs and fountains" is most highly regarded. In fact, a spring is the most highly preferred source of 'water' for 'the sweathouse.'⁸ 'Water' from high in the mountains, too, is thought to be very strong. Cold, flowing water is somewhat less preferred than 'water' from its source, but it is better than still water in the lower elevations of the Nez Perce homeland. On the other hand, hot springs are highly charged spiritually and medicinally.
34. 'Traditional' Nez Percés continue to assert that 'water' is the home of powerful spirits as well. The sources of 'water' discussed above, are important points where the spiritual world becomes visible and spirits live. Eddies and deep holes in streams and rivers are home to various kinds of spirits. Waterfalls and the confluences of streams are also significant spiritual places.
35. For example, the Big Eddy in the Clearwater River near Lenore, Idaho, was home to a herd of spirit water elk, among other things. These ghostly creatures, which look like elk without hooves, came up out of the eddy to graze in the grassy ridges of the river canyon. Changes in the eddy caused by the repositioning of Highway 12 through its eastern edge

⁸ I maintained a sweathouse for several years, from which much of my knowledge about Nez Perce spiritual life derives. This sweathouse was located on a spring, which dried up soon after I moved away. Despite the remaining group members' best efforts the spring could not be revived; they were reduced to using Lapwai Creek, 30 feet away.

made the herd disappear. Another example of a spirit or monster living in water was at Ferdinand, Idaho, right next to Highway 95. In fact, this toad-like creature lived in the culvert under the highway. When the highway was updated in the 1950's its home was destroyed, and it disappeared.

36. The idea of 'water' as 'medicine' continues in Nez Perce life. Today, spiritual authorities point out that water is essential to everything. Because it literally "flows through everything," its consumption at the very beginning of a traditional 'dinner,' or 'feast,' symbolizes the connectedness of all the world.
37. As the streams become less productive and 'fish' become scarcer, the intensity of the effort to provide for one's family and community during vital ceremonies at pivotal moments in Nez Perce lives becomes too great for some families to sustain. As this occurs, the Nez Perce lose a crucial social pathway upon which elders lead their families into the practice and understanding of the basic values of Nez Perce society and culture. As this happens children are 'lost,' and 'coming generations' will not be Nez Perce.

Current Fish Harvesting

38. Most members of the Nez Perce Tribe participate in one way or another in the Nez Perce material and symbolic economy, this social pathway. The material elements of this economy must come from Nez Perce country, they must be converted from raw resources into cultural resources by Nez Perce people or their relatives, and they must be consumed before spoiling. In consequence, a significant part of today's Nez Perce economy is devoted to locating, catching, processing, distributing, and consuming 'fish.' In the previous paragraphs, the consumption portion of this process was briefly described. In the

next paragraphs, the steps leading to consumption are described in terms of task groups, i.e., those naturally forming groups of people who: find fish, the natural resource; catch them and thereby convert them into a raw resource; and process them, thereby creating a complete cultural resource.

39. Participation in task groups is vitally important for reasons other than providing food. It is significant in developing and maintaining close community, familial, and personal relationships as well as personal identity. These identities and relationships are forged in work at locations familiar to one's family ancestors and tribal elders. One's connection to 'the land' and 'the Creator' are best developed there, also.
40. The path begins with a small number (less than 125) of tribal members engaging in ceremonial and subsistence 'fishing' in any given year as principal providers of fish. This estimate does not include occasional fishermen, boys learning how to fish, and others. These fishermen travel to, and sometimes camp at, historically known usual and accustomed places (see the Affidavits of Nez Perce fishermen).
41. In Nez Perce English 'usual and accustomed places' for fishing refers to any stream used by Nez Perce people within living memory. More particularly it refers to the Columbia River from Celilo Falls upstream to the Snake River; then up the Snake River to the Palouse River; then the Snake River and all its tributary drainage basins (e.g., the Palouse, Tucannon, Clearwater, Grande Ronde, Salmon, and Weiser Rivers) and other side streams upstream to, and including, at least the Payette River. Because of the significance of headwaters of streams to Nez Percés, the headwaters of the Snake River in the Yellowstone country, for example, are also regarded by some as 'usual and

accustomed places' because of their families were 'eastern country people' (see paragraph 59 below) and traded with the American Fur Company at rendezvous in that region (Joseph 1965).

42. Task groups devoted to fishing are composed primarily of males and are important for developing gender identity and demonstrating a man's ability to contribute to the community. These groups are significant for teaching boys and young men basic Nez Perce values and world-views; socializing them into adult male roles; teaching them many practical arts; and educating them in family, community, and tribal history.
43. Specifically, boys and young men learn the technology and techniques of fishing and the conditions allowing successful fishing. They use fishing rods, lines with hooks (which may be used for gigging) or baits and lures; dip-nets; spears; gaff-hooks and poles; and set-nets. They learn how to improvise these tools and repair them. They learn the streams that their 'family' always fished ('usual and accustomed places'). They learn in a practical sense that the particular location of fishing activity on a family stream depends upon a number of factors, including season of year; water conditions; stream bed conditions; access to the location; knowledge gained through experience and/or oral history; reports from other fishermen; and the number of other fishermen relative to the abundance of 'fish.'
44. More broadly, they learn about the natural world and its spiritual dimensions through guided and independent experiences; the history of their family, community, and tribe through stories of past adventures and reminiscences of older men; what it means to be a

man in a group of men, family, and community; and the myths which are the reference books of Nez Perce life. (See Affidavits of the Nez Perce fishermen).

45. Young boys are too small to catch salmon safely without adult supervision. So during times when salmon are not available they seek out other kinds of 'fish:' trout, suckers, and northern pikeminnows, among others. These experiences culminate in the first salmon a boy takes. With this salmon a boy changes into a young man by sponsoring a small 'dinner' or 'feast' honoring his elders and ultimately, 'the Creator' (the 'first salmon ceremony'). The experiences gained here establish life-long friendships that will provide social support of all kinds, including those necessary to sharing life with the 'fish' in 'dinners' or 'feasts' for their community's 'root feasts,' their elders' funeral and memorial ceremonies, and their younger relatives' name-giving ceremonies.
46. Some active fishermen take up to 200+ salmon per year. Men who are able to do this receive high praise and prestige because they provide the necessary raw resources to women for the further production of 'Indian food' for their families and communities. Families with enough 'fish' to eat as a normal part of their diets are regarded as 'traditional.' Such families are strong spiritually and are authorities on Nez Perce 'Indian' life and history.
47. Several possibilities exist as the next step in the production of 'fish' for 'Indian food.' These steps are in the domain of women and girls and are their decision to make. First the 'fish' must be gutted and rinsed out, if the men have not done so. Then the fish may be cooked immediately by baking or in a more 'traditional' manner by filleting and roasting on a spit next to a fire. Or the 'fish' may be preserved by freezing, canning, smoking, or

drying. In the latter processes the 'fish' are filleted first. To smoke fish one must have access to a tipi or smoke house and, depending upon the flavor desired, the appropriate wood. In order to dry 'fish,' the filets must be cut to the skin in about 1/4 inch strips; otherwise, the meat is so thick it will spoil before drying. Removing the skin and associated fat from a 'fish' is almost never done.

48. Lastly, serving 'fish' is 'the women's' prerogative except in a few instances. Sometimes 'men' provide a 'dinner' or 'feast' for the community or some group. In this case, they are expected to do all the production of 'Indian food.' The second instance is in the context of very 'traditional' or Seven Drums Religion 'dinners.' In the latter instance, young men led by an elder file past the tables where the community will sit and place 'fish' on the table. This is done after a cup of water is placed at each seat by either young men or women and before any 'meat,' 'roots,' or '(huckle)berries' are placed on the table.
49. Finally, a word about the frequency of 'dinners' and 'fish' consumption. My impression is that the frequency of 'dinners' has remained stable or increased. There are, for example, more 'pow-wows' with higher attendance than there were in the 1960's and 1970's. There are more adherents of Seven Drums Religion on the Nez Perce reservation than ever before. More people unaffiliated with the Seven Drums Religion are putting on 'name-giving' and other traditional ceremonies.
50. Changes in 'fish' consumption are more difficult to estimate. It may be that 'fish' consumption in more private venues has decreased because the demand for 'fish' to be served at 'dinners' has increased.

51. The exact consequences of this situation are unclear. What is clear, however, is that the Nez Perce economy is increasingly strained as demand has increased and supply has steadily declined.
52. 'Fish' are a significant to Nez Perce government as well. This is an important ethnographic indicator of the significance of 'fish' to Nez Perces. If 'fish' were of little significance, then 'fish' and issues related to their well-being would not have political effects. The reverse is true, however: 'fish,' issues related to their well-being, and fishing often dominate Nez Perce tribal government.
53. In fact, the acceptance of the 1948 Constitution of the Nez Perce Tribe was a response to the necessity of having strong leadership, something not characteristic of Nez Perce tradition (Walker 1968: 29), in order to press their claims for some past treaty violations with the the Indian Claims Commission. This constitution established the Nez Perce Tribal Executive Committee (NPTEC). The constitution and actions by NPTEC produced a strong reaction and two anti-constitutionalist political parties formed. These parties lost most of their influence with the successful claim for the loss of Celilo fishing rights (Walker 1968:124-127).
54. The stance that NPTEC takes towards 'fish,' fishing, and non-Nez Perce governments (tribal, state, and federal) remains as a "litmus test" of its authority and affects the political fortunes of its members. In the late 1970's and early 1980's, state-ordered closure of a 'traditional' fishing stream, a 'usual and accustomed place,' resulted in an armed confrontation between State of Idaho police forces and tribal fishermen at Rapid River near Riggins, Idaho. NPTEC and many of its conservative supporters deplored this

potentially violent confrontation; the Nez Perces participating in the confrontations were characterized as a bad element in an otherwise peaceful tribe that had always been friendly with non-Indians. However, a political party and associated faction, The Fishermen's Committee, formed and several members of NPTEC unfriendly to the fishermen were unseated in later elections and replaced by members of The Fishermen's Committee. The Fishermen's Committee seemed to melt away, perhaps because many of its members felt their concerns were being addressed.

55. Nevertheless, since that time the strong interest of many tribal members in so-called natural resource issues, in particular fishing and hunting, is reflected in the proceedings of NPTEC's Natural Resources sub-committee. This is true even though the Nez Perce tribal government invests heavily in programs related to stream health and increasing 'fish' returns to the Nez Perce homeland. Concern is high enough that another group is forming to press NPTEC in regard to fishing, hunting, and other resource issues.
56. The 'traditional' character of these concerns sometimes is hard to discern because it overtly resembles concerns for those issues in non-Indian society. For many Nez Perces, the concern is 'spiritual' from a non-Indian perspective. For example, work on stream-health is concern for 'water' as 'medicine' that connects everything. 'Otter' -- /qiláasx/ -- studies are important in relation to 'fish' because they, like Nez Perces, cannot survive without an adequate supply of good water and 'fish.' In other words, the idea of 'the Creation,' 'the old man,' and the living consciousness of all beings continues as a dominant value underlying Nez Perce attitudes and actions.

57. That 'fish' and 'water' are essential material and symbolic elements in contemporary Nez Perce society and culture is very clear. They provide the means by which people can express their individuality and pride; their commitment to their families and community; and their connection with the spiritual world. They are, in other words, the means by which Nez Perce people express basic social values and give them a sense of who they are, i.e., expressions that are necessary to the life of any individual or community. The reduction in availability of 'fish' and water reduces their ability to be Nez Perce people in a community of Nez Percés.

The Historical Foundations of Current Fishing

58. None of the basic social patterns related to 'fish and water' described for contemporary Nez Perce life is new. Their life-giving roots extend, like those of the "fossilized" elements of Nez Perce English, deep into living history. The following brief description is a reconstruction of Nez Perce culture in the 1850's.

59. Nez Percés in 1850 ranged from present day central Montana to northwestern Wyoming westward to the Cascade Mountains of Washington and Oregon. In any given year of the mid-1800's as much as 10% of the Nez Perce population lived east of the Bitterroot Mountains. These 'eastern country people,' or /k'uusey'nuutitooqan/ traded salmon pemmican -- /tán'at/, horses, shells and other products for a variety of goods (Griswold 1954). By the 1830's, they were important participants in the American Fur Trade (Josephy 1965: 40-78). They attended fur trade rendezvous in the Grand Tetons and Yellowstone country. Their influence in the region caused them to be invited to the negotiations 1855 Treaty with the Blackfeet, which the Nez Perce signed.

60. Despite these extended forays east of the continental divide, the Nez Perce homeland was in the Pacific “Salmon Food Area,” so characterized by Wissler (1957: 9-11) because salmon were the dominant aspect of the regional economy.
61. “All the streams between San Francisco Bay, California, and Bering Straits, Alaska, draining into the Pacific, are visited by salmon. These ascend from the sea *en masse* to spawn, constituting a “run,” in local speech. As they reach the very headwaters, they are available to all the tribes of this drainage, even those far inland. The run for each species of salmon occurs but once a year and this developed periodic seasonal practices not unlike those of agricultural peoples. As the time for the run approaches, the tribes gather upon the banks of the streams, equipped with fishing appliances, dip nets, harpoons, and weirs, as the local conditions may require. Then when the salmon pass, they are taken out in great numbers, to be dried and smoked. In the interior of the Columbia Basin, the dried fish are afterwards pounded fine in mortars, thus being reduced to a state not unlike pemmican. This pulverized food is carefully stored in baskets as *the chief reserve food supply of the year*” (Wissler 1957: 9, emphasis added).

Location and Timing of Fishing

62. The region from which they obtained the great bulk of their subsistence was in the Snake River drainage basin, i.e, the Snake River and all its tributary drainage basins (e.g., the Palouse, Tucannon, Clearwater, Grande Ronde, Salmon, and Weiser Rivers) and side streams upstream to at least the Payette River (Fletcher 1892; Ray 1936, 1938; Schwede 1966, 1970; Sappington *et al.* 1995).
63. The natural resources supporting the Nez Perce were various, including fishing for both anadromous and resident fish, hunting, and gathering various vegetable products (Marshall 1977; Schwede 1966, 1970; Spinden 1908; Thwaites 1905; Walker 1968).
Collecting the natural resources required that Nez Perce people move each year from

'usual and accustomed' place to 'usual and accustomed place' in concert with the seasons (Wissler 1957: 9; Marshall 1977: Fig. 16 Resource Zones of *Aepweme/ Nez Perce*). The following brief description of the seasonal round is drawn from my dissertation (Marshall 1977) and subsequent work.

The Subsistence Cycle of the Nez Perce

64. The Nez Perce year alternated between two kinds of groups, each with a different energetic relationship with the natural world. In winter and early spring, people lived in what I have called consumption groups because people were living primarily on stored foods. In late spring through early fall, people lived in production groups, so-called because people used almost all their waking hours to gather, hunt, and fish to obtain enough food for the late fall, winter, and early spring when people again lived in consumption groups.
65. This was a regular cycle with each family retracing from year to year well known, well traveled routes.⁹ These routes were circular, i.e., they were not out to a destination and back on the same trail. The entire geographic cycle was a family's */wisées/*. During the ecologically productive season of the year, people in family groups moved from one improved campsite (*/wispáykaas/*) to the next in regular progression. They did not use

⁹ See Shawley (1977) for a detailed mapping of the dense network of trails in the parts of Nez Perce country that he could sample. In my own experience, it is clear that trails followed every ridge in the Bitterroots. From these trails, task groups of fishermen and hunters went down to streams and bedding areas of their quarry. The reason for this pattern, I was told, was that trying to follow streams or side hills was simply too difficult because of the steepness of the mountains, windfalls and deadfalls, and other difficulties; it was easier and faster to go miles out of one's way on a ridge-top than to travel "as the crow flies" down a heavily forested and thicketed, over-steepened slope, find a stream crossing, and go up another terrible slope.

other families' routes or improved campsites because those facilities were owned by the people who made them.¹⁰ When the first snows of fall began, the families returned to what anthropologists have called winter villages (/tév'yenikees/) where they had their winter stores and friends and relatives upon whom they could depend in lean times. As implied by the words themselves, the /tév'yenikees/ was the place people would leave gratefully after the root feast in order arrive (as implied in the term /wispáykaas/) at places where food was plentiful.

66. Initially people gathered food and other resources in the canyons of the Snake, Clearwater, Grande Ronde, and Salmon Rivers, which are much warmer than the surrounding high plateaus and nearby mountains in February, April, and May. In the canyons the perennial, herbaceous plants gathered by the Nez Perce often bloomed and withered before the snow melted in the mountains' foothills. The suckers and chiselmouths, which run up the sidestreams of all the rivers, had spawned and returned to their regular haunts. These were the foods supporting 'the root feast.' These foods also began to rebuild the people's strength so that they could devote their waking hours to gathering, processing, transporting, and storing the food necessary to surviving the next winter.¹¹

¹⁰ This is illustrative of issues concerning "ownership;" while no one owned the land and so could not forbid its use, persons and groups "owned" the product of their labor or efforts. Without this "capital" already in place, and the intimate knowledge of the natural features of the /wisées/, people had great difficulty in surviving. This was Lewis and Clark's problem in the fall of 1805 as they followed the Nez Perce road to the eastern country that Lewis and Clark called the Lolo Trail.

¹¹ "The Ant and the Grasshopper" is a European "fable" that the Nez Perce found so fitting to their lives that they quickly appropriated it as their own. In this fable the grasshopper spends his summer fiddling around enjoying himself while making fun of the ant, who toiled ceaselessly to build his house and store up food for the

67. The new year began with the 'root feast' (/ké'uyit/). My oldest Nez Perce consultants in 1973 told me that it was to celebrate the people's, especially the elders' and children's, survival through another winter. It occurred after the first fresh plant foods had been gathered as suggested above.
68. Through May, June, July, August, September, and sometimes into October these production groups, composed of all people but the infirm, moved upwards in elevation following trails well-known to each family group, all the while exploiting the spring and summer seasons of differing elevations. Along these trails were improved camp sites strategically located to provide access to natural resources such as game, fish, and plants. At early season, people were still living hand-to-mouth. The first roots that had been stored for 'winter' (/qáaws/) could not be consumed without risking winter starvation, so a wide variety of other scattered plants and berries, such as wild hyacinth, spring beauty, and canyon serviceberries, were eaten. Elk, deer, moose, bears, cougars, and other game were themselves still recovering from the winter; lean at the best of times, game was poor food during spring and early summer and caused digestive problems. 'Fish' such as trout, suckers, northern pikeminnow, chiselmouths, crayfish, and 'mudfish' were also part of this season's diet. As my most knowledgeable consultant stated, "People were always rustling around."

winter. When winter came the grasshopper almost froze and starved to death. Of course, the generous ant takes the grasshopper in without reproof and ungrudgingly supplies the grasshopper with sustenance for the winter.

69. Only two situations delayed or altered this progress. One occurred as people were relieved to stay at the camas bulb gathering grounds for several weeks where women gathered, processed, and preserved huge amounts of bulbs which were then transported many miles to the winter village in which their families lived and consumed their stores over winter. The other situation occurred when the people heard that the annual 'fish' run had begun, at which time all other food gathering activities were dropped in order to rush to the men's fishing locations to catch, process, and store enough 'fish' for the following winter. This was an anxious time because no one knew when, or if, the 'runs' would appear (on rare but well-remembered occasions they failed), how plentiful the 'run' would be, and the runs waxed and waned unpredictably.
70. The early season fishing sites were not haphazardly located on the great rivers, the Snake, main Clearwater, and Salmon. Nez Perce men knew from long personal and family experience where the 'fish' would stop and rest in their upstream migration. Men also knew the underwater trails that they followed. So the men built structures which made their efforts and tools much more efficient. All day and all night, just as at Celilo Falls in living memory, men dip netted or speared 'fish' with leisters or harpoons from wooden platforms built on steep banks over deep holding water. Fish walls, i.e., rock piers, were built out into the salmon's underwater trails to divert and hold 'fish' that would otherwise simply swim by so that those 'fish,' too, could be taken. Canoes were used, often in flotillas, as platforms for dip netting and spearing 'fish.' As this 'wealth' poured in, women gutted, filleted, smoked, dried, pulverized, and packed 'fish' in large open structures erected for this purpose. Most of these sites were at or near winter villages.

There was little resting; everyone knew that this was the main chance for a winter without hunger.

71. As the 'run' moved upriver, other structures and devices were added to the technological mix. Wherever possible weirs, or fish dams, blocked entire rivers, both major and minor, such as the North Fork of the Clearwater at Ahsahka, Idaho, and the Middle Fork of the Clearwater at Maggie Creek near Kooskia, Idaho. As the 'run' ascended even further, the smaller streams were filled with traps. Set lines with hooks and/or set nets were placed in the rivers as the runs tapered off. In some areas, such as Hell's Canyon, men knew which rocks salmon rested behind as they ran up the rapids; there they used throwing nets to ensnare the 'fish.' Still further up the streams, fish were taken with spears, gaff hooks and sometimes by hand or clubbed. Even at the headwaters of streams, spawned-out salmon referred to as /'eyx/ were picked up for immediate consumption, thereby leaving stored fish for the winter season.
72. By late August, September, and October, many people were in the mountains. Women continued to gather, process, and store camas bulbs. As men turned their attention to hunting, fishing for trout and other resident fish, and bringing back salmon for consumption, women also processed and stored the game.
73. As early as late September and certainly by early October, the mountains became snowy, and people returned to their winter villages to await the new year. During that time, people ate their stores and called in their guardian spirit powers, who had given them the 'power' to succeed, to honor them and show them to others at guardian spirit dances. All who wanted to come were welcome. Guests were fed until they could eat no more, and

they were given places to sleep and clothing, if necessary. In this way, individuals, their family, and their village demonstrated through wealth the strength of their spirit and the bounty of the Creator.

74. By late winter, however, all but the richest villages had short supplies. In February, the whitefish began to congregate over submerged sand banks to spawn, and men fished for them. Men also ranged into higher elevations looking for the wintering grounds of elk and deer or bear dens. By early spring people were often hungry and the last ceremony of the year took place, the children's feast, or /toláyact/. In this ceremony “. . .the children demanded food from adults for a feast of their own” (Walker 1968: 29).

Amount of Fish Taken

75. 'Fish' were crucial in the individual and communal survival and well-being of the Nez Perces. This is demonstrated in part by the technical sophistication and wide range of devices used for capturing and processing fish, and the intensity and organization of labor devoted to fishing when 'fish' were available, as well as the population concentration that occurred at the most productive locations. That they were the dominant single factor in the Nez Perce economy is undisputed by any authority on the issue.
76. All agree that a huge amount of salmon were taken on a yearly basis. Authorities differ only on the amount of salmon captured on a regional basis and the relative amount that 'fish' contributed to the overall yearly diet. None offer any estimates of the contribution of fish other than salmon to native economies.
77. Minimum estimates of about 300 pounds/person/year are provided by Hewes (1973) and Hunn (1981), though by very different methods and with somewhat different goals.

Hewes was interested in the history of regional salmon fishery productivity in “aboriginal” times and at the beginning of the commercial fishing period, thus defending his earlier, very conservative estimates (Hewes 1947). He argued that the initial stages of the commercial period had high productivity because the salmon population had an opportunity to “rest” following the collapse of native economies. Hunn was interested in showing that plant products formed a far larger share of the native regional economy than was allowed for by anthropological theories of hunter-gatherer economies. To do this, he had to revise Hewes’ estimates.

78. The higher estimates for regional, and specifically Nez Perce, use were made by Walker (1967), Marshall (1977), and Schalk (1986). Walker’s estimates were developed in the context of claims made by the Nez Perce Tribe for part of the Celilo Dam settlement for fishery destruction. Marshall supported Walker’s higher estimates. Schalk’s (1986) estimate was made in the context of the highly charged regional debate over the causes of declining salmon runs in the Columbia Basin; by establishing a baseline for salmon populations, he felt, the effects of development on the salmon runs could be better estimated.
79. Hewes revised his doctoral dissertation (Hewes 1947) in order to determine fisheries productivity for the entire Pacific Salmon Area, but he did not undertake studies of each group. Instead he used a “dead reckoning” approach to solving this problem. His assumptions were that 1) salmon constituted, on the average, 50% of the diet for the entire area; 2) 2,000 calories/day could sustain the average native consumer; and 3) salmon flesh yields 1,000 calories/pound. Thus he arrives at a figure of one pound of

salmon per person per day, or 365 pounds of salmon per year (Hewes 1973: 134). In another estimate, substituting daily minimum protein requirements for calories, Hewes (1973: 134) alternatively estimated the annual per capita salmon use a 305 pounds per year.

80. Hewes' estimates of the total salmon catch for the region and for the Nez Perce are too low. The Nez Perce case indicates how that is so. Hewes (1973: 136, Table 1) suggested that the Nez Perce used somewhat less (300 lbs./person/year) than the average Plateau group because, first, the Nez Perce used salmon only for human food, and second, the Nez Perce were more dependent on game animals for food than the average regional consumer. Thirdly, he used the best population figures for the time, which placed the Nez Perce population at 4,000. Using his figures the total salmon catch by Nez Perces would be 1,200,000 pounds of salmon per year. However, current, more accurate estimates place the Nez Perce population at 5,000. Therefore, if his assumptions are accepted, the estimates of total salmon catch must be increased by 25% to 1,500,00 pounds per year. Even so, this estimate, if used at all, must be regarded as an absolute minimum and with great skepticism.
81. Skepticism follows, for example, from one of his assumptions which exerted a downward bias on his estimate. Hewes assumed a 2,000 calorie/day diet was sufficient to adequately feed native peoples in ethnographic times. However, this caloric intake is used as a baseline nutritional requirement for contemporary adult Americans leading sedentary lives in climate controlled buildings. It could not have supported an healthy, active Nez Perce adult male, much less a pregnant or lactating woman, someone who was sick, or a

growing child. The assumption also leaves aside the issue of heightened metabolic levels at low and high ambient temperatures. Moreover, the Nez Perce obviously did not have any of today's "labor saving," i.e., human energy saving, devices or infrastructure. His estimate, therefore, must be lower, perhaps far lower, than the average daily caloric intake of Nez Percés in the 1800's. A similar criticism of his baseline for protein requirements can also be made.

82. Finally, Hewes' skepticism about his own estimates must be taken into consideration. All his estimates are "...for the sake of example" only, except for the population estimate, as all figures are arbitrary.
83. Walker (1967: 19) made a much higher estimate than Hewes' (1973). Walker arrived at his estimate in a very different manner than Hewes because it is founded in historical and oral historical data. Based on these, he conservatively estimated that the Nez Perce captured a minimum of 1,500,000 pounds fresh weight of salmon a year based on 300 fish weighing a minimum of 10 pounds each for a minimum of 10 days at each of 50 fishing stations. This calculation provided a minimum annual per capita consumption of 300 pounds for 5,000 Nez Percés.
84. Factors that indicate higher catches and per capita consumption are: 1) eyewitnesses recorded as many as 700 salmon were taken some days, while the minimum recorded was 300; 2) 40-pound salmon were not unusual, 10 pounds is the minimum; 3) the number of peak days doubled to 20 in some years at some stations, while 10 peak days was the minimum for any single station; 4) the calculation does not account for fishing outside of Nez Perce territory; and 5) the calculation does not account for salmon obtained through,

and for, trade and other purposes (Anastasio 1955, 1972; Griswold 1954; Marshall 1977; Walker 1967: 25-26). Walker (1967: 23, Fig. 3) provides another, higher estimate of about 450 pounds per person per year.

85. Walker's estimate was conservative also because he calculated it using only 50 fishing sites. Data found in Walker (1967) and Schwede (1966, 1970) indicate that each of the 94 known village sites was associated with a fishing site. Using Walker's method and the total number of village sites, I roughly estimated that 2,820,000 pounds of chinook, sockeye, silver, and steelhead per year, or about 560 pounds of salmon (fresh weight) per person per year, were taken by Nez Perces (Marshall 1977: 43-44).
86. Hunn (1981) raised the issue of how much Plateau Indians, including the Nez Perce, depended upon salmon to meet their minimal daily requirement (MDR) for nutrition. Hewes estimated slightly less than 50%. Murdock (1967), in a holocultural study, estimated 40% for hunter-gatherers world-wide.¹² Hunn argued that the significance of plant foods to the diet of Plateau peoples was greatly underestimated because of a long-standing ethnographic bias of overestimating the contribution of game and fish in hunter-gatherer societies generally. He did not take issue with the estimated weights (roughly, numbers of fish), but with the percent of the nutritional minimal daily requirement (MDR) that they accounted for. This is an entirely different question than the one asked by Hewes (1973 [1947]), Walker (1967), and Marshall (1977). But it is a serious critique

¹² Aboriginal people of the Plateau are all categorized as having a hunting and gathering subsistence economy.

of Hewes because his estimates are calculated as though salmon accounted for almost 50% of aboriginal peoples' diets. On the other hand, Walker's (1967) and Marshall's (1977) estimates are not based on caloric values and so are unaffected by Hunn's critique.

87. Hunn rejected Hewes' (1973) regional estimates as too high because Hewes: 1) underestimated the nutritional value of the food plants used by Plateau people; 2) assumed that entire fish were eaten, whereas only 80% of the total weight of a salmon was used; 3) made caloric estimates based on the fattest species of salmon (chinook); and 4) failed to account for the fact that caloric estimates were based on fish taken at the beginning of their migration, i.e, before losing up to 75% of their caloric potential due to fat loss while swimming upstream. To recalculate the food value of salmon for each group, he: 1) took an average caloric value for all species of salmon; 2) devised a factor for reduction in caloric value in proportion to distance from the ocean; and 3) multiplied by .8 to account for waste. He discounted the significance of other fish to the diet.
88. In the end, Hunn (1981: 128, Table 3) estimated that salmon accounted for only 13% of the Nez Perces MDR if Hewes' calculations were used, and 26% of MDR if Walker's estimate was used. These estimates of percentage contribution to MDR are 27% and 13% less, respectively, than the 40% contribution to the diet estimated by the Murdock (1967) for all hunter-gatherer societies such as the Nez Perce.
89. Hunn discounted resident fish as significant to Plateau peoples' MDR because, he asserted, "While other fish contributed to the total dependence on fishing (Hunn 1979), waste, loss to scavengers, and the use of salmon as fuel. . .should tend to offset any

[nutritional] increment from non-salmon fishing sources, except among groups. . .with restricted access to salmon (1981: 127).”

90. Schalk (1986) agreed with Hunn’s (1981) concern that previous calculations of salmon use, in particular Hewes’, did not account for wastage, caloric loss during migration, and other uses. But Schalk (1981:17) thought that Hewes’ estimates were therefore *too low* rather than too high. Schalk (1981: 23-24, note 6) argued that Hunn misunderstood Hewes’ calculations. Disagreeing with Hunn in this one crucial point, Schalk *added* fish poundage where Hunn *subtracted* losses of food value in order to make up these food value decrements. Schalk assumed that people intensified salmon fishing in order to make up the nutritional loss instead of turning to other kinds of fish, game, or plants.
91. Schalk thereby recalculated Hewes’ (1973 [1947]) estimates for Plateau people. After adjusting for caloric loss and waste loss, his catch estimate for the Nez Perce is 2,584,000 pounds per year (Schalk 1986: 19), or about 516.8 pounds of salmon per person per year. This figure is remarkably close to Walker’s (1967) high estimate and, especially, Marshall’s (1977) estimate.
92. Clearly these estimates and the issues surrounding them are problem-laden. Whether Hewes’, Walker’s, Marshall’s, Hunn’s, or Schalk’s estimates are used, it is clear that the amount of salmon taken was insufficient as a sole source of animal food and that any substantial drop in ‘fish’ production meant starvation and death for the Nez Perce. Also clear is the fact that Nez Perce could not live without salmon whether ‘fish’ were 13% or 50% of the diet.

93. Furthermore, starvation, illness, and death occur in the short-term. Discounting the importance of /cúuyem/ (native resident fish) because they were not a substantial portion of the yearly diet ignores that fact. They were the primary source, in some years probably the only source, of fresh, relatively fat protein during the very lean late winter and early spring months, which the Nez Perce called the 'starvation season.' Consuming them at other times enabled a few more pounds of 'fish' to be saved for consumption at later, more critical times.
94. For these material reasons /cúuyem/ were sometimes avidly sought after and caught by methods and devices similar to those used for salmon. Thus, an unknown but significant amount of eels and sturgeon were consumed by Nez Perces (Walker 1967; Marshall 1977). Also an unknown but significant amount of suckers, trout, and other fish were consumed by Nez Perces (Marshall 1977). Other aquatic resources, such as freshwater clams and crayfish, were consumed by Nez Perces as well (Walker 1967; Marshall 1977). Indeed, searching for all kinds of aquatic resources was an almost daily occurrence.
95. None of these estimates calculate the individual, social, or cultural values and functions of 'fish.' These symbolic dimensions were obviously crucial to Nez Perce being at all levels, so much so that the Nez Perce could not have existed *qua* Nez Perce without them. In examining these I find a strong consistency with the social and symbolic functions of 'fish' in today's Nez Perce society.
96. Nez Perce society, like most hunting and gathering societies, was organized in a manner that supported getting natural resources where they occurred, processing them into useful

items (cultural resources), distributing those cultural resources to those who needed them, and consuming them. Unlike industrial societies, however, there was little specialization of labor except by age and gender. Everyone engaged in this process almost without regard to ability. Children were expected to contribute even as they were learning about the process; old people were expected to share whatever they could, most vitally their lifetime experience and knowledge. Men were expected to fish, hunt, and so on, while women worked to convert those raw resources into cultural ones. A person knew who had obtained the natural resource, who had processed it, and who had given it. Thus there was no “alienation”¹³ from either the natural or cultural or human resource characteristic in Nez Perce society; everything was invested with multiple meanings.

The Nature of Groups Engaged in Producing, Distributing, and Consuming Fish

97. These activities are accomplished through task groups, groups of people who: 1) locate natural resources, such as salmon, and convert them into raw resources; 2) transport these resources to camps and villages; and 3) convert these raw resources into cultural resources. The functions of these groups are multidimensional; they are not merely economic groups of otherwise unrelated persons creating a product for sale to some stranger.
98. They are kin groups living on the ultimate caring ancestor (“the Earth”) whose other children (fish, animals, birds, plants, and so forth) voluntarily sacrifice themselves to

¹³ “Alienation” refers to the situation in which a product or good has no intrinsic value to the maker or distributor, only to the consumer. In other words, the product has no worth or meaning except in terms of what it will bring “on the open market.” In traditional Nez Perce society, on the other hand, there was little, if any alienation.

their brothers and sisters (the humans) so that their human kin will live. And just as the 'the Earth's' other children give of themselves to their human kin, humans must sacrifice through sharing with their kinsfolk and return the gift of life to those who died for them through rituals. There is no waiting to do these things, they must be done as soon as possible. Otherwise the 'fish' will spoil and one's relatives (human and non-human) will be angry at the waste of life and no longer offer the gift of life to the spoiler.

99. A material perspective shows the major importance of 'fish' and water to Nez Perces. Task groups of males, and sometimes females, regularly checked streams ('usual and accustomed places') near their winter villages and camps for all kinds of 'fish' that were captured when available for other task groups to process. Task groups also transported salmon to 'camps' or 'villages' at 'usual and accustomed' places that were always located near a suitable source of water. In 'camps' and 'villages' at usual and accustomed places, females, and sometimes males, processed 'fish' for later use (Marshall 1977; Spinden 1908). At 'villages,' processed fish were stored for use when natural resources were not available in sufficient amounts to sustain the population (Marshall 1977; Spinden 1908; Walker 1967, 1968). In other words, 'fish' were the manifest *raison d'etre* for many groups.
100. The spatial distribution, density, and size of settlements and the Nez Perces' population reflected the distribution, density, and size of the 'fish' runs. All but one of the winter villages were located at access points to large numbers of salmon (Schwede 1966, 1970) because people necessarily lived in proximity to sources of large numbers of 'fish', especially salmon, and sources of water (Marshall 1977; Schwede 1966, 1970).

101. Fish were not the only water-related material resource. Plants living in water that were used by Nez Perces include the following (Marshall 1977): 1) /qéemu/ -- Indian hemp-- which was the primary source of fiber for making, among other things, bags, cordage, bow-strings, dip nets, set-nets; and 2) /tok'ó/ -- bulrushes and cattails -- were used to make, among other things, mats, housing, and burial shrouds.
102. Virtually all social and cultural relations among 'relatives' and friends, between leaders and followers, and with allies were patterned in relation to 'fish' production because 'fish' were an essential cultural symbol used to sanction behavior (Marshall 1977). In the following paragraphs some social and cultural dimensions of 'fish' production, distribution, and consumption are briefly discussed.
103. Natural resources, i.e., land, water, fish, game, plants, etc., not reduced to possession by a person or persons were sacred and inalienable (Marshall 1977; Slickpoo 1973, 1989; Whalen 1971). However, once natural resources were reduced to possession, i.e., processed into cultural resources, they were subject to all kinds of economic exchanges. These exchanges were as 'gifts' to one's relatives and friends (reciprocal exchange), as 'feasts,' helping out one's followers, or creating allies (redistributive exchange), or in bargaining for another item or cash (market exchange) (Marshall 1977).
104. The common production and/or consumption of 'fish' marked kinship associations and maintained descent groups (Marshall 1977). Marriages were arranged among 'families' to provide for direct access to fisheries and/or indirect access through gifts, redistribution, or trade of the cultural product 'fish' (Marshall 1977).

105. Gender and age identities and roles were marked by different kinds of associations with 'fish' (Marshall 1977). Generally speaking, men, through fishing, converted a natural resource into a raw resource, which women then processed into a cultural resource. Learning these processes and the limited physical capability for high productivity defined childhood. Expertness and high productivity at these tasks marked full adulthood. Subsequent declines in physical capability for high productivity, but great knowledge about the many dimensions of the process, distinguished elders.
106. One of two ways to become a chief at the village level (/miiohatmíiohat/) or band level (/miiyóohat/) was through the redistribution of resources or providing access to resources, including fish, to followers (Marshall 1977; Walker 1968: 16-17).
107. Leaders known as /lewteqenewee/, or fishing leaders, achieved this status as a result of their ability to organize, construct, and appropriately distribute the product of communal fishing activities (Marshall 1977). For example, the /lewteqenewee/ at /timímap/, a village near the mouth of the North Fork of the Clearwater River, was very influential. At the very location of Dworshak Dam was the best place for one of the area's most productive fishing weirs. The /lewteqenewee/ there watched the river fall to a level at which it was possible to build the weir. He organized groups to get the materials and construct it. He determined who fished there for how long and when. He also distributed fish from the weir to needy people. He had to have, according to one of my consultants, a good enough memory to recall when and how much fish every individual and family at the site had received and make sure that was consistent with their contribution to the weir.

Some Spiritual Concepts Related to 'Fish' and Water

108. Religious concepts were also related to 'fish' and water. They were part of the sacred nature of the world and in particular the Nez Perce homeland. Nez Perce religious beliefs included animism, i.e., the belief that natural objects, natural phenomena, and the universe itself (the land) possess souls and/or consciousness (Marshall 1977; Walker 1988; Whalen 1971). Indeed, the land, too, was a kind of relative. General O. O. Howard reported that Chief Joseph stated, "The earth was his mother. He was made of the earth and grew up on its bosom. The earth, as his mother and nurse, was sacred to his affections, too sacred to be valued by or sold for silver and gold. He could not consent to sever his affections from the land that bore him. He asked nothing of the President. He was able to take care of himself." (Quoted in Josephy, 1965: 487-488.) Moreover, the spirits as well as the bodies of one's ancestors become part of the land.
109. 'Fish' frequently figure in the arts of Nez Percés, especially in oral literature (Aoki 1979; Aoki and Walker 1989; Marshall; Landeen in press; Walker 1994; Slickpoo 1972; Phinney 1969. See Exhibit 4).
110. A variety of other water-related resources were also significant to Nez Percés. Animals such as /kuucpúu/ (mink), /qiláasx/ (otter), and /táxcpol/ (beaver) were both spiritual beings and provided skins for decorative and other purposes.
111. Spirits and the places they inhabit were an essential part of the sacred dimensions of ceremonial and daily Nez Perce life (Coale 1958; Marshall 1977; Ray 1939: 68-122; Walker 1967, 1968, 1988). This complex of belief and associated ceremonies distinguishes the Plateau culture area from all others (Ray 1939). All Nez Percés

depended in part on some individuals who had special relations with spiritual beings. Some of these beings controlled the availability of various resources, among these resources were 'fish.' The spiritual beings most commonly associated with this "power" relating to 'fish' lived in the water. Other spirits, with other kinds of power, also lived in the water; for example, eels /héesu/, northern pikeminnow (squawfish) /qiiyex/, and crayfish /ti'ila/.

'Fish' and Water in Relations with the United States

112. Relations between the Nez Perce Tribe and the United States have been dominated by concerns over access to fundamental material resources and key cultural symbols sufficient for the Tribe's economic, social and cultural life, including 'fish' and water. Each treaty and agreement, as well as the minutes of negotiations, reflects these concerns.
113. Each party's understanding of the provisions of various treaties and agreements depended on cultural, linguistic, and social factors. In other words, the Nez Percés most likely did not understand the treaties in the same way as the representatives of the U.S. government's executive branch (including the President), the Senate, or courts. Indeed, hidden cultural and linguistic factors, such as fossilization, continue to cause misunderstanding between speakers of Standard American English and Nez Perce English dialects and speakers of English as a second language, even though they seem to speak the same language (e.g., Joans 1984).
114. The idea of selling, or alienating, fish and water was not directly expressed in the lexicon of Nez Perce language. The current Nez Perce language word for "to sell" is /'itam'ayaa/, but it is the same word used for "to exchange" or "to trade." The latter terms indicate that

for Nez Perces, an on-going interest between the persons involved in /'itam'ayaa/. Such an on-going interest would have been part of Nez Perces understanding of the treaties. Furthermore, as discussed in paragraph 103 above, fish and water were not subject to exchanges of any kind until they were in the possession of a person.

115. The alienation of fundamental “resources” was not part of Nez Perce culture. After all, these “resources” were life, the Creator’s gift to them *via* the original Beings. It is extremely unlikely that tribal members, including the leadership, would have fully grasped the idea of total alienation of resources and access to resources in the 1850's. It is indeed unlikely that the very idea crossed many Nez Perces minds. From their perspective they were the “senior generation.” The passage of rights to share ‘the Earth’ passed from ‘the Creator’ to the original Beings, to Nez Perces. The new comers, in this view, were juniors with whom the Nez Perces were willing to share part of their homeland. And in that shared part the Nez Perces probably thought they had the right to satisfy their needs before their juniors.
116. Thus, the 1855 Treaty Between the United States and the Nez Perce Indians was most likely viewed as a sharing of access to “the land” (which is not partible) and its bounty, not as an alienation of sections of it. The lack of extensive discussion of fish and water does not indicate lack of concern for ‘fish’ or water on the part of Nez Perces. Rather it indicates the fact that at least some Nez Perce did not realize that alienation was on the table. Nez Perce rights to them were not negotiable as far as the Nez Perce were concerned.

117. The 1863 Treaty between the United States and the Nez Perce Tribe of Indians also reserved fishing at 'usual and accustomed' places. It also indicated increasing realization as to the implications of treaties in terms of alienation and the difficulty of sharing essential resources with them. Free access to springs and fountains was apparently being denied through enclosures by non-Nez Percés.
118. The 1893 Agreement between the Nez Percés and the United States also reserved fishing at 'usual and accustomed' places and free access to springs and fountains. Even the Nez Perce representative most sympathetic to the agreement, James Reuben, pressed to continue Nez Perce ownership of 'usual and accustomed places' and access to springs and fountains.
119. In a 1911 memorial to Congress, several (12/13 out of 97 affidavits) of those mentioning hunting, fishing, or springs and fountains attested to their understanding that the rights of Nez Percés to them had never been ceded.
120. Attached hereto as Exhibit 5 is a true and correct copy of a 1967 report by Deward E. Walker, Jr., Ph.D., titled "Mutual Cross-Utilization of Economic Resources in the Plateau: An Example from Aboriginal Nez Perce Fishing Practices," one of the references I have listed in Exhibit 9 attached hereto.
121. Attached hereto as Exhibit 6 is a true and correct copy of a 1970 article by Madge L. Schwede, titled "The Relationship of Aboriginal Nez Perce Settlement Patterns to Physical Environment and to Generalized Distribution of Food Resources," one of the references I have listed in Exhibit 9 attached hereto.

122. Attached hereto as Exhibit 7 is a true and correct copy of a 1995 article by Robert Lee Sappington, *et al.*, titled "Alice Cunningham Fletcher's 'The Nez Perce Country'," one of the references I have listed in Exhibit 9 attached hereto.
123. Attached hereto as Exhibit 8 is a true and correct copy of a 1908 article by Herbert J. Spinden, titled "The Nez Perce Indians," one of the references I have listed in Exhibit 9 attached hereto.
124. Attached hereto as Exhibit 9 is a list of references upon which I have relied in the preparation of this affidavit.
125. Further your affiant sayeth naught.

Dated this 9 day of September, 1998

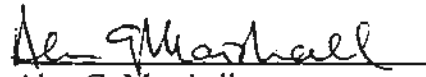
Alan G. Marshall

SUBSCRIBED AND SWORN to before me this 9th day of September, 1998.

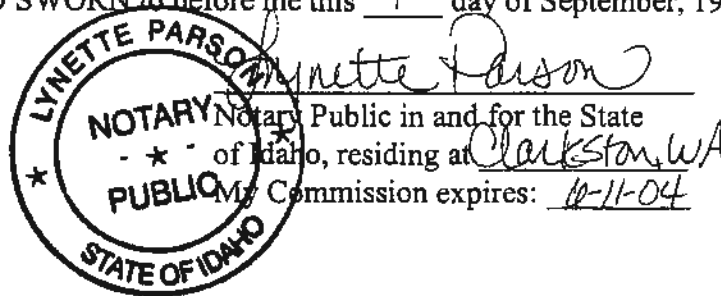

NEZ PERCE SOCIAL GROUPS: AN
ECOLOGICAL INTERPRETATION

By

ALAN GOULD MARSHALL

A dissertation submitted in partial fulfillment of
the requirements for the degree of

DOCTOR OF PHILOSOPHY

WASHINGTON STATE UNIVERSITY
Department of Anthropology

1977

© Copyright by ALAN GOULD MARSHALL AND THE
NEZ PERCE TRIBAL EXECUTIVE COMMITTEE
All Rights Reserved

© Copyright by ALAN GOULD MARSHALL AND THE
NEZ PERCE TRIBAL EXECUTIVE COMMITTEE
All Rights Reserved

To the Faculty of Washington State University:

The members of the Committee appointed to
examine the dissertation of ALAN GOULD MARSHALL
find it satisfactory and recommend that it be accepted.

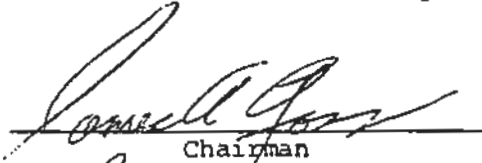
Chairman

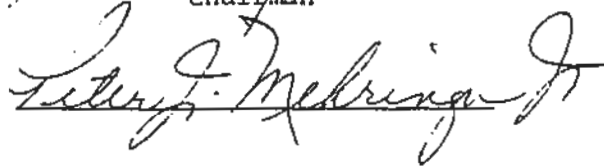



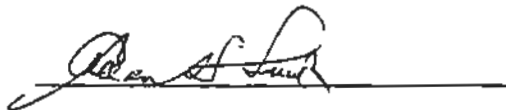

ACKNOWLEDGMENTS

It is difficult to acknowledge those who have contributed to this effort: not for a lack of gratitude, but because so many have helped so much. Therefore, I can thank only those who have contributed most.

Many Nez Percés helped, more than most will realize. The Nez Perce Tribal Executive Committee's permission for my presence on the Nez Perce people's Reservation is most gratefully acknowledged. My in-field professional training was undertaken by Mr. Sam M. Watters, who taught me not only the basics of Nez Perce lifeways, but also their beauty and strength. His personal and deep support cannot be forgotten. Other Nez Percés also taught me a great deal: Mr. Larry Greene and his family, Mr. Matthew Greene and his family, Mr. Jesse Redheart and his family, and the late Mr. Thomas Redheart. Mr. Richard Halfmoon, Mr. Allan P. Slickpoo, Mr. Wilfred Scott, and their families also helped me learn about Indian people. To all these and more I give my thanks; they as much as anyone gave me my training.

Academic and personal support was rendered unstintingly by my committee: Drs. James A Goss, Chairman, Frank C. Leonhardy, Peter J. Mehringer, Jr., and Allan H. Smith. Their invaluable aid is most appreciated. I am extremely grateful for their constructive comments and aid in editing this dissertation.

Dr. Deward E. Walker, Jr. has given me a great deal of encouragement and advice since the beginning of this project. His comments and conversations, both during and after my fieldwork, were invaluable. I thank Dr. Haruo Aoki for supplying me with a start on Nez Perce plant and animal names.

Yet more people require my thanks: without their unqualified support this dissertation would not have been completed. My wife Diana Ames Marshall aided me in all stages of my fieldwork, and was an invaluable research colleague. I would also like to thank my parents and Mrs. Margaret B. Ames for their continued encouragement and support.

Finally I gratefully acknowledge the financial support given by the Ford Foundation's Dissertation Fellowships in Ethnic Studies program in 1972 and 1973. Substantial aid was also provided by the Smithsonian Institution's Small Grants Program in Urgent Anthropology during the summer and fall of 1972. My thanks also goes to the Department of Anthropology, Washington State University, for their National Defense Education Act grant for the summer of 1972.

NEZ PERCE SOCIAL GROUPS: AN
ECOLOGICAL INTERPRETATION

ABSTRACT

by Alan Gould Marshall, Ph.D.
Washington State University, 1977

Chairman: James A. Goss

This dissertation describes prereservation Nez Perce social organization as a framework to surmount subsistence problems resulting from variations in resource availability. The environment in which the Nez Perce lived was highly varied in physiography, flora, and fauna. There are three physical subdivisions within the area of northeastern Oregon, southeastern Washington, and northern Idaho. Five of Merriam's life zones, ranging from Upper Sonoran through Hudsonian, occur in the area. Because of the rugged relief of the region, these life zones form relatively narrow bands, and were available for use by all groups. As the vegetational zonation suggests, local climates were also varied; resources however, were not strongly localized. The deep canyons of the Snake, Clearwater, Grande Ronde, and Salmon Rivers produced fish and spring plant resources. The Arid Transition (Timberless) zone was unique in the quantities of summer plant resources it produced. At higher elevations, late summer plant resources, primarily berries, and large game mammals were harvested. Because of the time it took for anadromous salmonids to reach their breeding grounds at the headwaters of streams, they too were available in fall. Because of the ruggedness of the country, resources were temporally, as well as spatially, separated.

Two basic kinds of Nez Perce social groups are distinguished: exploitative groups and consumption groups. Exploitative groups controlled access to resources through use and improvement of living sites and/or extraction locales. They were thus exploitively dependent on particular territories. In comparison to exploitative task groups, consumption groups were not localized. It was through sharing within consumption groups that the subsistence deficiencies of an exploitative group were supplied and surplus distributed. There were seven levels of such groupings: domestic groups, village factions, villages, intervillage factions, village combines, and regional groups. Kinship was the mechanism producing this pattern of dispersion. Since leadership of any consumption group was dependent on largesse, and since largesse was dependent on the exploitative success of a leader's exploitative unit, cyclic and secular variation in resource availability affected leadership and the size of any unit.

TABLE OF CONTENTS

	Page
ACKNOWLEDGMENTS	iii
ABSTRACT	v
LIST OF TABLES	viii
LIST OF ILLUSTRATIONS	ix
Chapter	
1. INTRODUCTION	1
2. THE NEZ PERCE ENVIRONMENT	12
General Environment	14
Effective Environment	36
Summary and Conclusions	72
3. KINSHIP	77
Kinship Terms	78
Quasi-Kinship Terms	104
Summary	107
4. SUBSISTENCE AND SOCIAL GROUPS	110
Tenure	114
Tenure and Group	120
Summary and Conclusions	150
5. SUMMARY AND CONCLUSIONS	154
BIBLIOGRAPHY	163
APPENDIX	
A. NEZ PERCE PHONEMES	187
B. ENGLISH, SCIENTIFIC, AND NEZ PERCE RESOURCE TERMS	189

LIST OF TABLES

Tables	Page
1. Climatic data for southeastern Washington, northern Idaho, and northeastern Oregon	20
2. Affinal kinship terminology array	80
3. Array of consanguineal kin terms	83
4. Consonants	188
5. Vowels	188

LIST OF ILLUSTRATIONS

Figure	Page
1. Prereservation Nez Perce territory	2
2. Major drainages of Nez Perce territory	13
3. Geological provinces of the Nez Perce region	16
4. Precipitation distribution in southeastern Washington, northern Idaho, and northeastern Oregon	19
5. Weather stations in former Nez Perce territory	21
6. Salmon River canyon, showing a bar with hackberry/cheatgrass habitat, 4 miles downstream from Riggins, Idaho	25
7. The Idaho fescue/Nootka rose habitat, with camas marsh in middle distance and a ponderosa pine/snowberry habitat in far distance, Mason Butte, Idaho	27
8. A mosaic of ponderosa pine/snowberry and Douglas fir/snowberry habitats on a north-facing slope near Kamiah, Idaho	31
9. Douglas fir/snowberry habitat on north-facing slope, Old Winchester grade about 4 miles from Culdesac, Idaho	31
10. A small "hole" in the western hemlock series, 3 miles from Helmer, Idaho	33
11. Looking west from Coolwater Lookout down Coolwater Ridge with subalpine fir habitats in gullies and wet areas	33
12. Looking south from the Lolo Trail over the Indian Post Office Rocks and the Lochsa River Canyon	41
13. A high ridge near the confluence of the Snake and Clearwater Rivers, about 4 miles north of Lewiston, Idaho	50
14. A cous field in bloom	53
15. Looking north across the Camas Prarie from Whitebird Ridge, Idaho County, Idaho	56
16. Resource zones of /tepweme/ Nez Perce	74

Figure	Page
17. Affinal kinship terms for male and female egos	81
18. G0 kinship terms for male and female egos	86
19. G+1 kinship terms	89
20. G-1 kinship terms for male and female egos	89
21. G+2 kinship terms	92
22. G-2 kinship terms for male and female egos	92
23. Locations of major villages and root grounds	113
24. Nez Perce house types	137
25. Major riverside groupings of Nez Percés	145

CHAPTER 1

INTRODUCTION

The Nez Perce people have been thought of as a tribe since their first recorded contact with Euroamericans less than 200 years ago. But the notion of "tribe" is irrelevant to the Nez Perce social entities of the pre-reservation period. Tribal political organization often results from contact with encroaching cultures (Fried 1966, 1975). The appearance of Lewis and Clark in 1805 marked escalating economic, political, and military pressures from the United States government. The government imputed Nez Perce "chiefs" with the power to dispose of their peoples' land. The United States subverted the aboriginal political process through this political misconception, and through economic interference. Thus it gradually became politically and territorially dominant. The Nez Perce Tribe appeared by governmental fiat in 1877, when the United States forced important dissident Nez Perce groups from their homelands and confined the Nez Perce to their present reservation.

Until 1877 the Nez Percés were people speaking /numiputimt/--'the Nez Perce language (Appendix A).' During winter they occupied villages on the major streams of what is now northern Idaho, northeastern Oregon, and southeastern Washington. They considered about 27,000 square miles of this region their home (Fig. 1). Most moved to temporary camps in the region's uplands after snowmelt and returned to the villages in fall. Some regularly travelled throughout an area conservatively estimated at 230,000 square miles (Walker 1967b:1). The villages and somewhat larger, more amorphous, combines were the most inclusive sociopolitical entities.

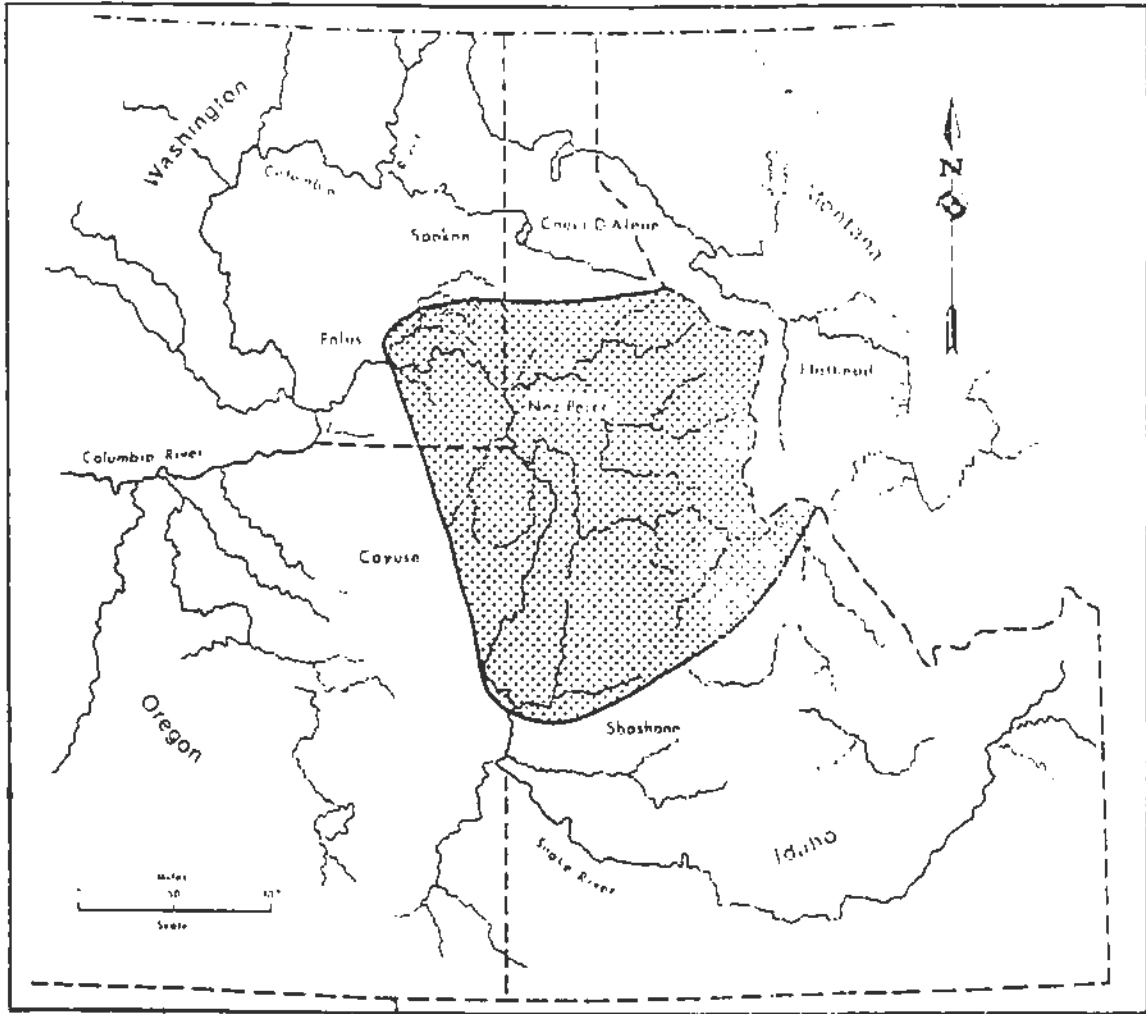

Fig. 1. Prereservation Nez Perce territory.

Plateau ethnographers have generally ignored the Nez Perce. Most work centered on Salishan speaking groups whose winter villages were on the Upper Columbia River and its tributaries or the Chinookan speaking Wasco-Wishram (e.g. Ray 1932; Spier and Sapir 1930; Teit 1928, 1930). On the other hand, people who spoke Sahaptian languages have been poorly studied. This lack of interest initially resulted from the belief that Sahaptian speakers were atypical of the Plateau culture area (Gunther 1950; Ray 1939).

The Nez Percés were sporadically studied despite their peripheral place in the Plateau culture area. Spinden (1908) wrote a brief description which focused on material culture. He concluded that the Nez Percés were a pale reflection of the "vigorous" Plains groups. Other work included Curtis' (1911) excellent, too brief account. Besides these, only short notes dealt with Nez Perce culture. After World War II historians documented Nez Perce-Euroamerican contacts (e.g. Brown 1971; Haines 1955; Josephy 1971). The main interest of these historians was the 1877 Nez Perce War.

Little ethnographic work has been done since the 1930s. Anastasio (1955, 1972), however, used previously published material to deal with the area. His first work asserted that the entire region south of the Canadian-United States border was a single social system. His later work demonstrated that at least some distinctions between individual "societies" on the Plateau were related to environmental difference. Further, he suggested that these differences, in part, accounted for the interdependence of the groups. In this dissertation I support this assertion by showing that the integration of the Nez Perce groups was based on similar ecological relationships. But I shall also show that Anastasio's conception of Plateau social groups was too inflexible: rather than being joined as Nez Perce, Yakima, or whatever,

individuals of various groups were allied as kinsfolk and friends. The description of man-land relationships adds much needed detail to his thesis.

The most recent work with the Nez Perce has been conducted by Walker (1966, 1967a, 1967b, 1967c, 1968, 1969, 1970, n.d.). His work on social change has dealt primarily with postreservation changes in social groups and religious beliefs. However, Walker (1967b) described the prereservation Nez Perce salmon fishery. He was especially interested in Nez Perce rights in fisheries outside Nez Perce territory. But, although he outlined several important concepts and included some "aboriginal" material, his work lacks detail of the socio-political entities.

Unlike previous workers I focus on Nez Perce social organization. There are obvious limitations to such a description, yet adequate and important information remains. One reason for this is the peripheral location of the area. A more important reason is that acculturation is not a one-to-one replacement of old behaviors with new ones (McFee 1968). Many Nez Percés are only one to three generations removed from the prereservation population, and strongly identify themselves as Nez Perce through the ideals and knowledge inculcated in them by their parents, grandparents, and great-grandparents. One of the most poignant aspects of my research is the fact that even though many know how they should act ideally, they cannot, through lack of practical knowledge and circumstance. As one person asked, "Will the old people come back? Will they help us?" They are caught in a bitter conflict. The upshot is transformation: adaptation of old forms to new situations rather than their replacement.

An adequate reconstruction of Nez Perce social organization can be made by comparing these old forms with their prereservation setting. Much of the setting cannot be regained, of course. However, the relationships

people developed to cope with limiting resources can be reconstructed. An ecological description of prereservation groups is possible through comparing the environmental setting with, (1) social behaviors still evident in Nez Perce life, (2) the social knowledge of older tribal members, and (3) historical data.

Ecology is the study of the structure and function of nature (Odum 1975:1-12). Several approaches can be taken. Among them is the study of a population in a discrete area. This is a sound approach to understanding early Nez Perce groups because they exploited a variety of ecosystems, such as streams, steppes, and montane forests. Consequently, I shall describe Nez Perce social organization as an adaptive system.

Some anthropologists (Cook 1973) have objected to using the ecological approach because it is much the same as economic anthropology. The objection is based on a misconception of what ecology is. Economic anthropologists study the distribution of goods and services within a society and the influence of the economic domain upon actions in other societal domains. Ecologists emphasize another aspect of the same phenomenon. They study the circumstantial limits on energy flow between a population and its biophysical environment. Insofar as these differences in emphasis are important the distinction between ecological and economic anthropology should be maintained.

The ecological approach in anthropology has also been criticized because it is a type of functional analysis. Two assumptions sometimes made by functionalists are incorrectly attributed to ecological anthropologists. One is that a society is in stable equilibrium with its environment; an associated idea is that social organizational elements do not conflict. According to Cancian (1960) and Collins (1965) neither assumption is necessary in functional studies. In fact, the first is incompatible with

functionalism. Societies change to "maintain themselves" despite changing conditions (Alland 1973; Cancian 1960). This paradox pinpoints an important distinction; it is not a society which is being kept "alive," it is a population of individuals. A society, then, reflects its environment and is necessarily ephemeral.

Orans (1975) rephrased another persistent criticism. Why should one adaptive behavior or constellation of behaviors occur instead of another? More broadly, why should a society persist if other, more adaptive systems are possible? The question is based partly on logical grounds, but seems somewhat irrelevant. It is equivalent to asking why there were so few placental mammals in Australia. There is also a deeper question, involving the determination of carrying capacity.

Many anthropologists have thought of carrying capacity as the highest possible population given available energy. Ecologists, however, define it as the maximum sustainable density in an area (Odum 1975:124). Energy is not the only limiting factor in ecological relationships, a fact long recognized in ecology (Allee, et al. 1949; Leopold 1933). Other limiting factors, persistently ignored by ecological anthropologists, lie in the competitive situation and social organization (Odum 1975:129). "Poorly" adapted populations or societies may persist simply because there are no competitors which are more fit.

Although Orans (1975) and Vayda and McCay (1975) indicate that showing actual function for a behavior is enough to validate such studies, Alland (1975) believes that the problem is insoluble with concepts developed in animal ecology. Thus he proposes "structural ecology." Structural ecology avoids Orans' criticisms because it assumes that people adapt to what they

perceive. Hence, no group will ever be perfectly adapted to its environment and human populations will never reach the energetic carrying capacity of their environment.

Structural ecology is important to understanding man-environment relationships (see Levi-Strauss 1973). Nez Perce adaptation depended partly on their environmental paradigms (Marshall 1973), and the effective environment discussed in Chapter 2 is perceived environment. "Blindness" to solutions of ecological problems produced by structured environmental perceptions is a partial answer. Still, other animals have the same limitation, so ecological principles developed for them apply to humans. There is more to adaptation than perception.

Behaviors may have unperceived ecological effects. For example, Lewis and Clark (Thwaites 1905 IV) report a Nez Perce firing a tree in the spring of 1806 during their first attempt to recross the Rocky Mountains. Their guide's reason for this action was to let people know the party was there. Leiberg (1900) reports a Nez Perce informant giving the same reason for the origin of extensive burns in the Bitterroot Forest Reserve. My informants agree that the montane areas were regularly burned by Nez Percés, but they say it was done to increase game populations in the area through increasing their winter food supply. Whatever the reason, game populations undoubtedly increased in response to increased winter food supplies. But no one mentioned the fact that some important Nez Perce plant foods, particularly serviceberries and huckleberries, also increased in abundance and productivity as a result of fire. This was an important effect apparently not recognized by Nez Percés.

Society and culture are important because they are "mechanisms" which keep a population at a given level and composition in a given environment.

As these factors change, the character of the others change. Societies are taken as the dependent variable in ecological anthropology because simple systems are more volatile than complex ones. Human populations and organizations are far less complex than the abiotic and biotic environment: there is less energy and material flow, smaller numbers of individuals, less kinds of individuals, and far fewer energy pathways and alternate pathways. Hence human ecologists are concerned primarily with variation in human populations and social organizations. Variations in these constitute adaptations to relatively minor changes in a vastly larger, more complex and stable system. Thus, there are four broad analytic factors in human ecology: (1) population, (2) social organization, (3) biotic environment, and (4) abiotic environment.

Yet another related criticism is that ecological anthropology does not explain anything (Orans 1975). If Orans means that ecological anthropology has not clarified man-land relationships, then he is incorrect. A variety of works (e.g. Evans-Pritchard 1940; Geertz 1971; Netting 1968; Rappaport 1968; Richards 1939; Watanabe 1972) have done so. If, on the other hand, he means that the ecological approach has not proved deterministic sequences, then he is correct. Some authors (Chaney 1973; Service 1968) deny the existence of prime movers in social systems. If social systems are in fact indeterminant, it is impossible to explain them in purely linear causal terms. For this reason ecological anthropologists show how social systems have functioned (Vayda and McCay 1975:295).

Many of these objections relate to a problem recognized 30 years ago by Malinowski (1939) and rephrased by Alland (1975), and Vayda and McCay (1975). Natural selection haphazardly acts on individuals and the social result is indeterminant. Cultures and societies do not adapt, people do. The idea of the superorganic *sui generis* has thus been abandoned by many

"new ecologists" (Alland 1975:63). Society then appears as regularized relationships between individuals which produce increased rates of survival.

The unit being studied is a population which has certain characteristics because of compensating variations in environment and society. The specific problem I consider in this dissertation is how Nez Perce kinship behaviors compensate for recurrent variation in the biotic environment. There are four basic questions about any biological system such as the Nez Perce population: (1) what is its biophysical setting? (2) what are its energy sources within that setting? (3) what are the energy pathways within the system? and (4) what modifies energy flows within the system?

Several kinds of data are necessary to answer the first two questions. First, physical gradients, such as physiography and climate, may be critical. Second, the flora should be known and treated as communities. These two factors are of especial interest since all other life in the area is supported by the energy made available through their interaction. Third, the particular energy sources of the population must be discovered, and their variation in time and space outlined. This shows the maximum and minimum amounts of energy available during a given period of time, and indicates some constraints to which a population must adapt. These data define the independent variable in this dissertation.

The physical setting today is much the same as it was 100-150 years ago. Although vegetation has been altered by agriculture, native plant habitat types are known (Daubenmire and Daubenmire 1968; Daubenmire 1970). Differences in vegetation between the present and 100-150 years ago are probably insignificant in terms of my description. Possible differences in animal populations are discussed in Chapter 2.

Basic information for adequately describing prereservation Nez Perce food resources is available from historical sources and older members of the Nez Perce Tribe. Estimates of native food use in 1900-1910 run as high as 75-80% for at least some families. Thus, older members of the tribe, as well as many middle-aged ones, know at least the more important food plants. Almost all tribal members know the mammals and fish once used. Knowledge about where these resources are now available is also current, as are the major locations in the 1850s. Given this kind of information, the energy sources of the prereservation Nez Perce population can be adequately mapped. Because many of these resources are still in the area, the cycles of their availability are also describable and some rates of energy intake can be estimated.

The second pair of questions concern the dependent variable and are answered in terms of population characteristics. Basic characteristics of any population include (1) dispersion, or the spatial distribution of individuals in groups, and (2) dispersal, that is immigration and emigration between groups. Dispersion is especially important in understanding the relationships of a population to its environment since members of a population tend to aggregate at places where usable resources are most common (Wynne-Edwards 1962). Mechanisms of dispersal are thus critical to any population's adaptation to its environment because they shift individuals from group to group. In the Nez Perce population, dispersion is describable in terms of residence, and dispersal as kinship.

These two points are theoretically interesting. Leach (1961) fueled a long-standing argument in anthropology: the extent of environmental influence on culture. Leach argued that kinship in the Sinhalese village of Pul Eliya was an epiphenomenon of ecological and economic relationships.

Sharp rebuttals, all inconclusive, have been offered by Cohn (1962), Oliver (1962), and Fortes (1969:220-228). A basic question asked by critics of Leach's position is: if kinship systems are adaptive, then why do so few systems occur in so many different environments and societies? The answer seems to lie in the different behavioral complexes "directed" by those systems, rather than in the system itself.

This dissertation is a description of two aspects of Nez Perce ecology: dispersal and dispersion. A description of these facets of Nez Perce life is a partial description of the structure and function of Nez Perce society. As Aberle and others (1950) have pointed out, the same structures may have different functions and effects on the levels of individual biology, psychology, society, and ecosystem. The /numípu/ individually adapted to variation in their energy sources through alternative behaviors and constellations of behaviors learned from their ancestors and invented by themselves in unique situations. These behaviors, in combination with others, constituted a discrete recognizable functional system, Nez Perce society, which maintained a human population. In Chapter 2 I will extensively describe the Nez Perce environment and major resources. Using basic information about Nez Perce kinship in Chapter 3, I will show how dispersal of the Nez Perce population was accomplished. In Chapter 4 I describe how dispersion was keyed to energy sources. The implications of this study for understanding previous work on the Plateau culture area will be discussed in Chapter 5.

CHAPTER 2

THE NEZ PERCE ENVIRONMENT

Aboriginal Nez Perce territory included approximately 27,000 square miles of north-central Idaho, southeastern Washington, and northeastern Oregon (Walker 1967b:1). The area is composed of plateaus and high mountains, both deeply cut by many canyons. The northwestern and central portions of this region are loess-covered plateaus. The Blue Mountains lie southwest of these plateaus, to the east are the Northern Rocky Mountains. The mountains are dissected by many streams which fall precipitously into the deeply entrenched, meandering secondary rivers--the Clearwater, Salmon, Imnaha, and Grande Ronde. These flow into the Snake River, the area's primary stream, which flows due northward into Nez Perce territory through Hell's Canyon. It bends sharply westward at Lewiston, Idaho and leaves Nez Perce country near its confluence with the Palouse river in southeastern Washington (Fig. 2).

The physiographic heterogeneity of the area results from the junction of three geological provinces and a temperate climate. Diverse plant and animal communities reflect this complexity. The area has five life zones: Upper Sonoran; Arid Transition, Timberless; Arid Transition, Timbered; Canadian; and Hudsonian (St. John 1963:viii-xi). Each vegetational zone supports resident animal populations, and transient populations of large browsing animals. The streams have important resident and migrant populations of fish, including enormous numbers of anadromous fish.

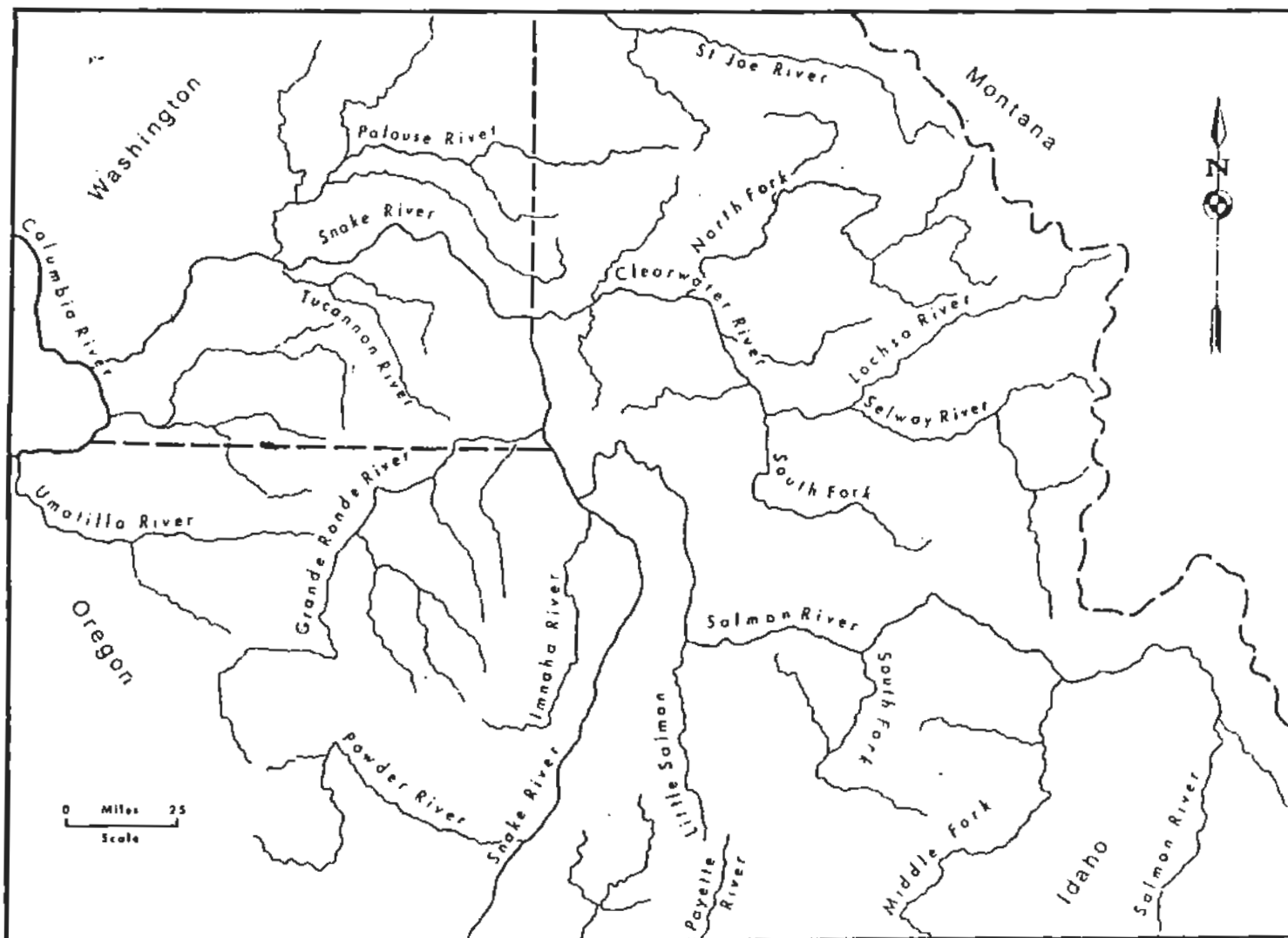

Fig. 2. Major drainages of Nez Perce territory.

The Nez Perce Indians subsisted on various resources found in this region. Resource seasonality greatly influenced their social organization. The people travelled to locations where resources were periodically abundant. As the seasons progressed from spring through fall, this venture took them into the high mountains. In late autumn they returned to the relatively warm canyon bottoms where the Nez Perce subsisted on stored foods during winter.

In this chapter I will describe the environments in Nez Perce territory. First is a description of the general environment. Second is a discussion of the Nez Perce's effective environment: the environmental elements used by Nez Perces for subsistence. In addition, the distribution of resources in time and space will be outlined. Thus, the times and places that a person must visit in order to exploit a resource will be determined. There were obvious conflicts and "unpredictable" variations in the basic schedule which often required adjustment of the yearly round. These problems were partially solved through technology, but solutions were inherent in the social organization as well.

General Environment

The environment was important because it constrained the Nez Perces' effective environment. The most basic limit is physiography. This is the partial product of the geology and climate. Diverse plant communities developed in response to these physical factors. They are significant in that (1) they are sensitive indicators of local physiographic and climatic conditions, and (2) they modify local environments. Each community provided food directly or the conditions, appropriate or inappropriate, for animals and plants useful to the Nez Perce.

Physical Setting

The physical setting is complex, partly as a result of the juncture of three geological provinces: The Columbia Plateau, the Blue Mountains, and the Northern Rocky Mountains (Fig. 3). Within this area elevations range from 500 to over 10,000 feet. Both precipitation and temperature vary with elevation, which has important affects on local climates.

Geological Provinces

The Columbia Plateau Province, unlike the other two, is composed of loess covered basalt strata. Both montane provinces result from the emplacement of two related batholiths which disturbed the bordering Columbia River Basalts. The major streams of the area antedate the latest orogeny and entrenched themselves as the surrounding country rose (McKee 1972).

The Columbia Plateau Province occurs in eastern Washington, northern Oregon, and the immediately adjacent portions of Idaho (Fig. 3). It is distinguished by massive basalt strata. These dip gently towards Pasco, Washington, because of the plateau's subsidence and the uplift of surrounding mountains. Eruptions of highly fluid basalt lava occurred throughout the Miocene and overlapped the lower slopes of the subdued highlands rimming the area. Subsequent orogeny produced the basalt foothills of both mountain provinces. After these flows, loess carpeted this province except for an area in northeastern Oregon.

The Blue Mountains Province lies between the Columbia Plateau and the Basin and Range Province of southern Oregon. These mountains are a large asymmetric fold resulting from two successive uplifts during the Lower and Upper Mesozoic. The anticline strikes east and west along the Washington-Oregon border. Its northern limb rises steeply from the Columbia Plateau, but the southern side slopes gently southward. The eastern end, comprised of

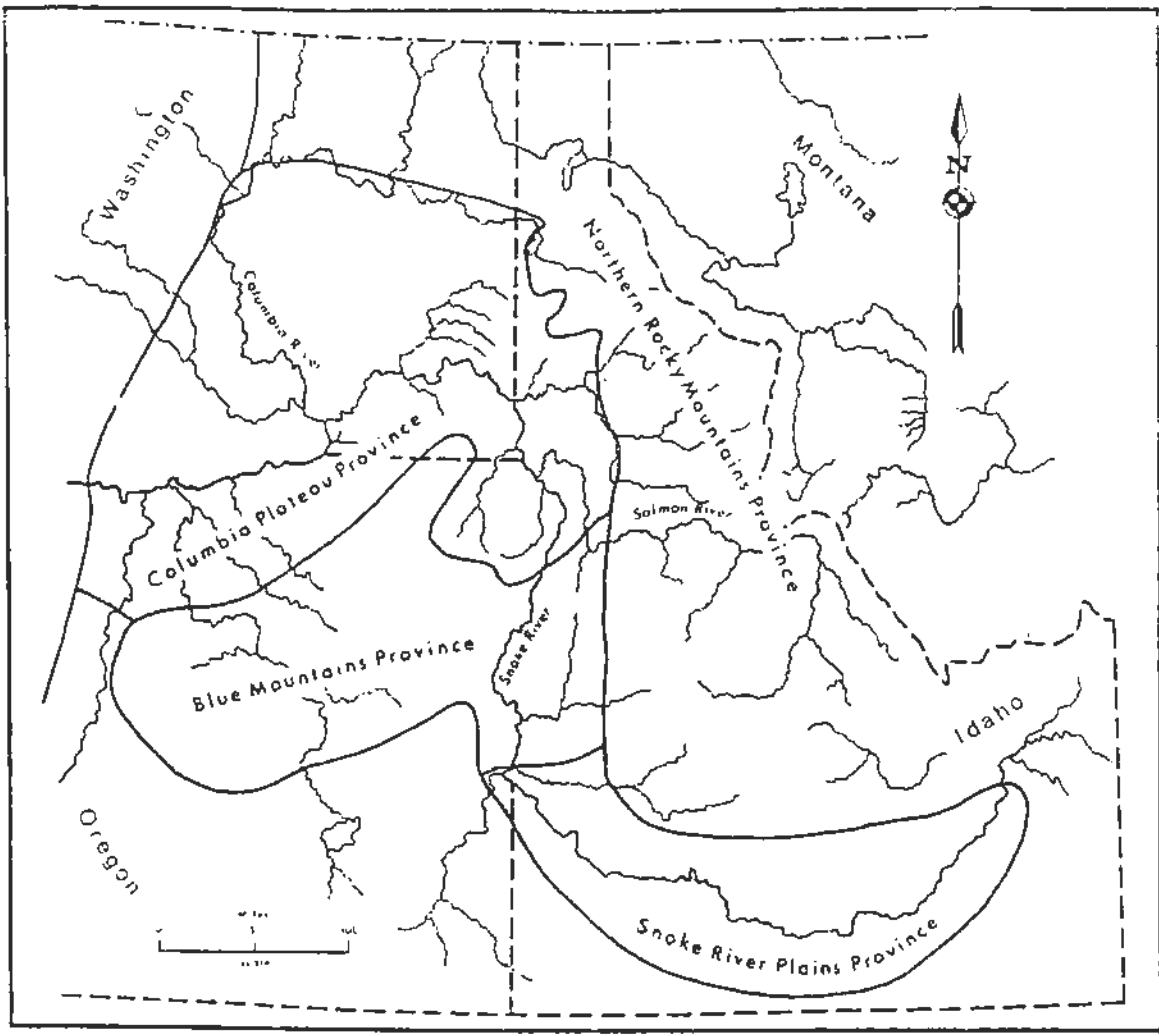

Fig. 3. Geological provinces of the Nez Perce region (adapted from McKee 1973).

the Wallowa and Seven Devils Mountains, lies within Nez Perce territory and butts against the Rockies. Cutting across this large anticline are other folds and faults. Volcanism occurred twice during Eocene and Miocene times, when Columbia River Basalts were extruded. The high peaks of the Blue Mountains were glaciated during the Pleistocene.

In Nez Perce territory, the North Rocky Mountains Province is dominated by the Idaho Batholith, which is about 250 miles long and 200 miles wide. This forms the Bitterroot Range. The emplacement of this enormous mass of granite and granite-like rock altered the Pre-cambrian marine and igneous rocks which formed a gently rolling upland. Because of this intrusion, the upland was folded, broken, and thrust upwards. Subsequently, erosion became the dominant geologic process. Orogeny recurred in the Tertiary, again producing high mountains. Then lava from the Columbia Plateau flooded the mountains' slopes and solidified. As the mountains continued to rise, the layers of basalt were tilted, folded, and broken. Alpine glaciation during the Pleistocene partially exposed the Idaho Batholith.

The physiography of Nez Perce territory bears out the history of these provinces. The Wallowa, Seven Devils, and Bitterroot Mountains stand out of the surrounding basalt plains and foothills as light colored granite peaks. Mountain streams plunge into the entrenched secondary streams which have eroded the cracks caused by warping and faulting of the country rock. These secondary streams meander into the Snake River which, following an immense joint, turns westward at Lewiston, Idaho, and flows out of Nez Perce territory near its confluence with the Palouse River. Three physiographic zones can be distinguished: (1) canyon, (2) plateau, and (3) montane.

Climate

The climate of the area is also highly varied. Maritime air masses, carried into the region by the prevailing westerly winds, produce a regime which is both milder and wetter than the theoretical climate based on latitude and altitude (Church 1942:105-106; USDA 1941:839, 1085, 1130).

Topography is the most important control of temperature and precipitation within the area. Thus, some locales have semi-desert climates, while alpine conditions prevail in others. The covariation of temperature with altitude especially impressed Lewis and Clark. While near Kamiah in the late spring of 1806, Lewis wrote:

about noon the sun shines with intense heat in the bottoms of the river. the air on the top of the river hills or high plain forms a distinct climate, the air is much colder, and the vegetation is not as forward by at least 15 or perhaps 20 days. the rains which fall on the river bottoms are snows on the plain. at the distance of fifteen miles from the river and on the Eastern border of this plain the Rocky Mountains commence and present us with winter at it's utmost extreme. the snow is yet many feet deep even near the base of these mountains; here we have summer, spring and winter within the short space of 15 or 20 miles [Thwaites 1905 V:39].

Semi-desert climates occur in the canyons of the Snake, Clearwater, Grande Ronde, Salmon, and Imnaha Rivers (Fig. 4; Table 1). Conditions become increasingly dry downstream, and annual precipitation differences between closely spaced locales may be great. Thus, Lapwai has 4 inches more precipitation per year than Lewiston (U.S. Weather Bureau 1953), even though the towns are only 11 river miles apart. There is some variation; precipitation at Orofino is greater than at upstream stations such as Kamiah and Kooskia (Fig. 5; Table 1). This reflects the elevation of the surrounding upland; the canyon rim just east of Orofino is 3100 feet above sea level, almost 1000 feet higher than the rim behind Kamiah and Kooskia.

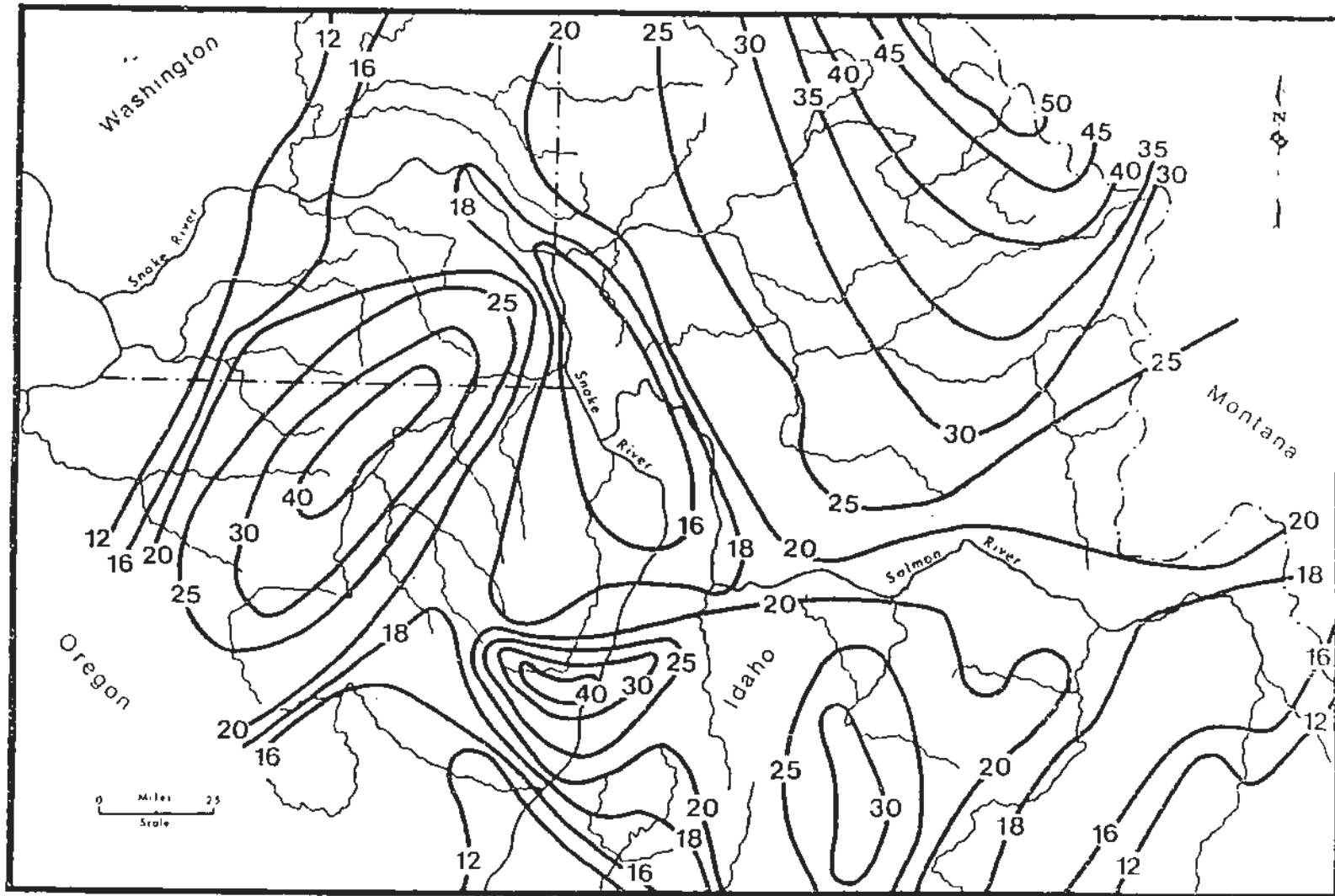

Fig. 4. Precipitation distribution in southeastern Washington, northern Idaho, and northeastern Oregon.

TABLE 1. CLIMATIC DATA FOR SOUTHEASTERN WASHINGTON,
NORTHERN IDAHO, AND NORTHEASTERN OREGON.

Physiographic Zone and State	Station	Jan. Avg. Temp. (°F.)	Jul. Avg. Temp. (°F.)	Avg. Ann. Precip.
Canyon Idaho	Lewiston	29.5	73.1	13.32
	Orofino	29.8	73.1	25.59
	Kamiah	21.71
	Kooskia	29.3	71.9	24.25
Plateau Washington Idaho Oregon	Lacrosse	29.3	70.2	14.33
	Colfax	28.9	66.7	20.59
	Moscow	28.0	67.2	21.93
	Cottonwood	26.4	65.9	21.53
	Union	29.1	66.4	15.62
	Wallowa	24.1	65.3	17.56
Montane Idaho	Deadwood Dam	16.8	60.4	32.14
	McCall	18.2	62.7	26.30
	Pierce R.S.	23.1	65.0	40.92

SOURCES: U.S. Weather Bureau. 1964. Decennial Census of United States Climate--Climatic Summary of the United States--Supplement for 1951-1961--Idaho. Climatology of the United States No. 86-8.

U.S. Weather Bureau. 1965. Decennial Census of United States Climate --Climatic Summary of the United States--Supplement for 1951-1960--Oregon. Climatology of the United States No. 86-81.

U.S. Weather Bureau. 1965. Decennial Census of United States Climate --Climatic Summary of the United States--Supplement for 1951-1960--Washington. Climatology of the United States No. 86-59.

NOTE: No climatic stations in canyon or montane physiographic zones exist in Nez Perce territory in Washington or Oregon.

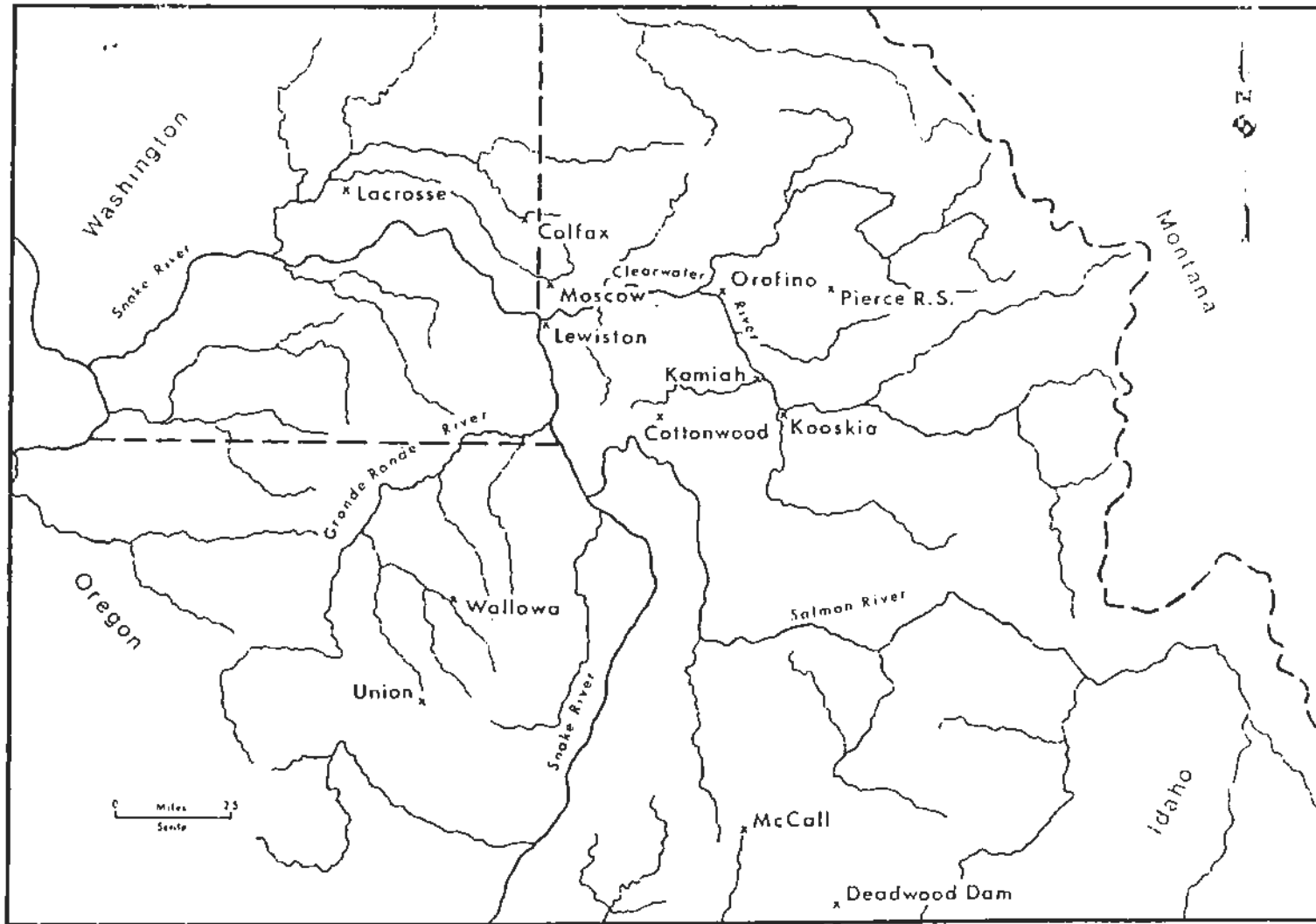

Fig. 5. Weather stations in former Nez Perce territory.

The plateaus get more precipitation than adjacent canyons on the same longitude (Fig. 4; Table 1). Colfax, a plateau station, and Lewiston, a canyon station, are about 25 air miles apart, the difference in average annual precipitation is 7 inches. On the other hand, Cottonwood, another plateau station, actually gets 2.72 inches less rain than Kooskia, which is in the Clearwater River canyon to the east of Cottonwood. Further, Kooskia gets almost 10 inches more precipitation than the driest, westernmost, upland station cited, Lacrosse, Washington. Thus canyons are drier than the plateaus on the same longitude.

On the plateaus precipitation increases from west to east (Fig. 4; Table 1). A difference of less than 1000 feet in elevation, as between Colfax and Moscow, produces a difference of 1.34 inches of precipitation. Pierce, which gets three times as much rain as Lacrosse, is surrounded by ridges 3800 feet higher than Lacrosse. The highest mountains east of Pierce on the Idaho-Montana border get over 50 inches of precipitation per year (Fig. 4). Topographic control of precipitation is evidenced by the isohyets shown in Figure 4, which clearly outline the mountains and the relatively low, flat plateaus. Precipitation, then, varies directly with altitude.

The plateau in northeastern Oregon is an apparent exception, because the Blue Mountains to the west produce a rainshadow. Thus the stations at Union and Wallowa all get less than 18 inches of precipitation per year (Figs. 4, 5; Table 1).

Local temperatures are strongly influenced by a variety of factors, such as aspect, slope, vegetation, surface color, and altitude. Nevertheless, temperature patterns match variation in precipitation. Coolest temperatures occur at the highest altitudes. July daily average temperatures in the 70s occur along the Snake River while records in the low 60s are typical of the

Blue Mountains and the high altitudes of the Rocky Mountains (Rice 1971; Sternes 1967). Canyons are warmer downstream. There are no exceptions to this rule at stations where data are available (Kooskia, Orofino, Lewiston; Table 1). Furthermore, all canyon stations are hotter than any upland station except Lacrosse.

These climatic patterns strongly affect regional vegetation. Because most precipitation falls in the winter months, effective precipitation is high. Thus, vegetation is richer than it would be if most fell in the hottest months. The increasingly cooler, wetter regimes from west to east are reflected by vegetation belts. Plant communities in the east are more mesic than those in the west. Local variations, such as in the plateau zone of northeastern Oregon also influence vegetation.

Vegetation

Plant habitat types in Nez Perce Territory range from xeric steppe to mesic subalpine forest. These form a complex mosaic. The vegetation of the Nez Perce region exhibits two physiognomic types: steppe and forest. The boundary between these two types, though obvious, is not the most important in terms of Nez Perce resources. Instead other temperature-moisture relationships limit the distribution of significant plant communities. In this section the steppe and forest communities are described following Daubenmire (1970) and Daubenmire and Daubenmire (1968). I discuss only the general classification, except for particular communities which are especially relevant to Nez Perce subsistence.

Steppe Vegetation

Although most steppe vegetation has been destroyed by farming and grazing, Daubenmire (1970) has reconstructed the vegetational mosaic from

isolated, undisturbed remnants. Steppe vegetation dominated areas below approximately 2500 feet in elevation. In the highest, moistest sections, a "meadow-steppe" of sod-grasses and showy-flowered forbs occurred. Shrubs were frequent and reached their greatest growth on north-facing slopes and in damp swales. Trees fringed perennial streams and bunchgrasses dominated dry areas as outliers on south-facing slopes and hill-tops. Still further westward the character of the steppe everywhere was that of bunchgrass prairie with almost no shrubbery. Sagebrush (*Artemisia tridentata* var. *tridentata*) grew in the driest locales on the western edge of Nez Perce territory. This "continuum" can be divided into four "zonal" habitat types.

The driest zonal habitat type is the *Agropyron spicatum/Poa secunda* association in the deep canyons (Fig. 6). It is virtually identical with the sagebrush area (*Artemisia tridentata/Agropyron spicatum* association) in the Pasco, Washington, region. Instead of sagebrush, however, gray rabbitbrush (*Chrysothamnus nauseosus*) is the dominant shrub. Low summer precipitation, rather than low winter temperature, limits productivity. About one-half of the herbaceous perennials start growing with the onset of the rainy season in fall and remain green throughout the winter. They flower in spring, when the other herbs and shrubs also become active. Herbs aestivate once again during the summer, but the shrubs remain active and flower in the fall.

The driest zone is interfingered with a slightly wetter habitat type dominated by bluebunch wheatgrass (*Agropyron spicatum*) and Idaho fescue (*Festuca idahoensis*). Gray rabbitbrush is again the major shrub, but it is inconspicuous, as are perennial herbs. South of the Snake River, sagebrush occurs, as does the Plains pricklypear cactus (*Opuntia polyacantha*). This association is also limited by low summer precipitation.



Further eastward, where it is slightly cooler and wetter, a plant association dominated by Idaho fescue and common snowberry (*Symphoricarpos albus*) occurs. Unlike westward habitats, the herbaceous plants, including many forbs with showy flowers, form a mat called "meadow-steppe." Dense thickets of dwarfed, sterile snowberry grow in slight swales, along with Wood's rose (*Rosa woodsii*) and Nootka rose (*Rosa nutkana*). In wetter areas, thickets of common chokecherry (*Prunus virginiana*) are surrounded by successive belts of snowberry and rose. Unlike the steppe habitat types already summarized, the *Festuca/Symphoricarpos* association is limited by low winter temperatures rather than summer drought. Nevertheless, about one-third of the perennial herbs stay green through winter.

The *Festuca idahoensis/Rosa nutkana* habitat type is very similar to the Idaho fescue/common snowberry association (Fig. 7). This, too, is a meadow-steppe rich in flowering forbs. They differ because the Idaho fescue/Nootka rose habitat lies in the Blue Mountain rainshadow. Patches of dwarfed rose occur in swales, and occasionally form thickets.

Several "azonal" habitat types occur where soils are not suited to the associations just summarized. Such soils are saline, shallow, exceptionally wet, or dry. Only a few identified by Daubenmire (1970) are apposite to this discussion.

The most important azonal soils are the shallow (less than 30 cm deep) or poorly drained lithosols, which are subject to frost heaving.

Lithosols

. . . support the maximum of species in *Allium*, *Eriogonum*, *Lomatium*, *Cruciferae*, and suffrutescent plants. . . . The thick farinaceous roots of several species of *Lomatium* which grow abundantly on lithosols (especially *L. macrocarpum*, *L. gormanii*, and *L. canbyi*) were gathered by the aborigines . . . [Daubenmire 1970:39].



Four other azonal habitat types are also important in Nez Perce subsistence. Two include black hawthorn (*Crataegus douglasii*). The *Crataegus douglasii*/*Symphoricarpos albus* habitat occurs on hillside water seeps. Some plants characteristic of dry zonal habitat types form an understory. The *Crataegus douglasii*/*Heracleum lanatum* association occurs along streams. Several mesic plants from the forest zones to the east are found in this habitat. I collected Columbia hawthorn (*Crataegus columbiana*) from streamside thickets in the Lapwai Valley, but its relationship to other hawthorn habitats is unclear. Fruits of both species were collected by Nez Percés.

A third azonal habitat type occurs on wet soils (Fig. 7). Camas (*Camassia* spp.) was so abundant that their blue flowers made the swales look like a spring pond. Camas, especially *Camassia quamash*, was an important food for the Nez Perce. Daubenmire notes that great quantities were gathered by the Nez Perce, and states, "There is no indication of over-exploitation by the Indians. Possibly, the churning of the soil facilitated the establishment of new plants from the seeds of those missed by the diggers" (1970:78). Whites, on the other hand, either fenced and loosed pigs on the marshes or drained them. This history of disturbance makes synecologic study impossible, according to Daubenmire.

The fourth habitat type (Fig. 6) occurs on well-drained alluvial fans bordering the main rivers. Hackberry (*Celtis douglasii*) and, now, the exotic cheatgrass (*Bromus tectorum*) are dominant. These small parks are heavily used by cattle. Thus native floristic features of these limited habitats have been upset.

The steppe in Nez Perce territory includes four major plant associations. The two driest of these are dominated by bunchgrasses and scattered shrubs. Eastward, two meadow-steppe communities result from a cooler-wetter

climate; there, low winter temperatures rather than summer drought is the limiting factor. These form a mosaic with other habitat types, most notably: those on lithosols which support a high frequency of *Lomatium*; moist soils which support hawthorns; wet soils on which *Camassia* marshes occur; and alluvial fans dominated by hackberry. The easternmost habitat types interfinger with the mesic habitats supporting forest vegetation.

Forest Vegetation

The forests are an extraordinarily complex mosaic of communities. Altitude and aspect account for much of this diversity. Both strongly affect plant communities through influences on local climatic regimes. Thus plant associations characteristic of relatively high altitudes sometimes border low altitude communities. Further, if fire devastates a community, plants from neighboring communities will invade. These will eventually disappear, but this succession may take several score, even hundreds, of years. These seral communities form part of the forest mosaic.

Despite these complexities, Daubenmire and Daubenmire (1968) have identified 21 habitat types. These have been grouped into four series. Each series will be described, and the habitat types enumerated as variations.

The lowest elevation series is dominated by ponderosa pine (*Pinus ponderosa*; Fig. 8). It is the most drought resistant conifer in the area and these forest communities border the steppe. There are no savannah-like areas; the edge between steppe and forest is abrupt. Three habitat types occur in the Nez Perce area. The two most widespread include either the common snowberry (*S. albus*) or mallow ninebark (*Physocarpus malvaceus*) unions. The ponderosa/snowberry habitat type is apparently meadow steppe with pine as an added floristic element. The ponderosa/ninebark association grows in

slightly moister areas. The third, and driest habitat type is a *Pinus ponderosa*/*Agropyron spicatum* association.

Plant communities dominated by Douglas fir (*Pseudotsuga menziesii*) appear on moister soils. The driest member of this series is the *Pseudotsuga menziesii*/*Symphoricarpos albus* association (Fig. 9); in slightly wetter areas Douglas fir and mallow ninebark dominate. When these areas are disturbed ponderosa pine and larch (*Larix occidentalis*) will invade. Thus in travelling eastward, the driest of the *Pseudotsuga* series is seen first on the north-facing slopes, replacing the ponderosa pine/ninebark association. Further east, the Douglas fir series occupies all slopes. The highest habitat type dominated by Douglas fir is the *Pseudotsuga menziesii*/*Calamagrostis rubescens* association, in which the fir stands over a meadow of pinegrass (*Calamagrostis rubescens*). This series is invaded by larch, ponderosa pine, and lodgepole pine (*Pinus contorta*) when burned. Also, dense thickets of snowbrush ceanothus (*Ceanothus velutinus*) spring up.

A third series is typified by western hemlock (*Tsuga heterophylla*; Fig. 10). Forests at lower altitudes are limited by drought while low winter temperatures limit higher forests. A median occurs at the altitudes occupied by the western hemlock series, and neither factor dominates. Thus, species diversity is relatively high, and three dominant trees occur: grand fir (*Abies grandis*), western redcedar (*Thuja plicata*), and western hemlock.

The warmest, driest association is dominated by grand fir with an understory of Oregon boxwood (*Pachistima myrsinites*). A *Thuja plicata*/*Pachistima myrsinites* association is favored by slightly wetter conditions. In even colder, moister places western hemlock and Oregon boxwood prevail. Succession on all habitat types is complex. Seral trees include ponderosa pine, lodgepole pine, white pine (*Pinus monticola*), larch, Douglas fir, and

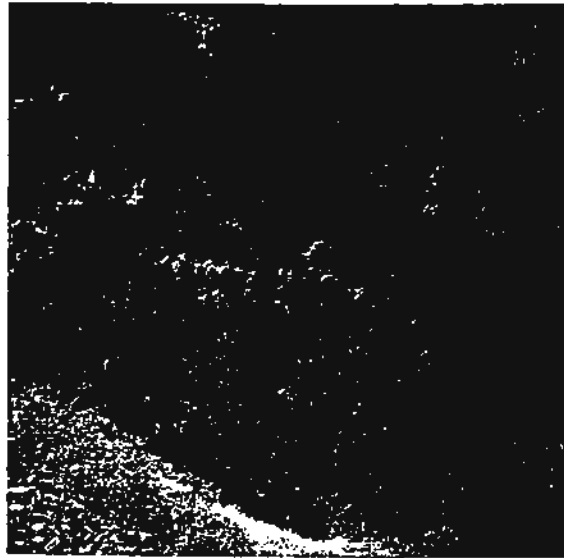

Engelmann spruce (*Picea engelmannii*). Shrubs favored as winter browse by deer, elk, and moose are especially abundant in early seral stages.

There are six habitat types in the last series. Dominants are either subalpine fir (*Abies lasiocarpa*; Fig. 11) or mountain hemlock (*Tsuga mertensiana*). The reason for the dominance of one or the other species is not apparent. Habitat types on strongly insolated slopes have beargrass (*Xerophyllum tenax*) understories, though fireberry (*Vaccinium scoparium*) and huckleberry (*V. membranaceum*), both collected by Nez Perces, are common. Sometimes globe huckleberry (*V. globulare*) is also present. Open stands of subalpine fir or mountain hemlock distinguish two more habitat types, which are found on weakly insolated slopes. Both have an understory of rustyleaf (*Menziesia ferruginea*), Cascades azalea (*Rhododendron albiflorum*), and, rarely, mountain Labrador tea (*Ledum glandulosum*). The fifth habitat type has an association of subalpine fir and fireberry. The sixth habitat type is found on high peaks, where dwarfed, wind-deformed whitebark pine (*Pinus albicaulis*) and subalpine fir dominate. Seral trees in the habitats are Engelmann spruce, Douglas fir, mountain white pine, lodgepole pine, whitebark pine, and larch.

Two kinds of parks are common. One occurs in small aggraded valleys (Fig. 10), or "holes," surrounded by the *Abies grandis*/*Pachistima myrsinites* habitat type; tufted hairgrass (*Deschampsia cespitosa*) was probably the dominant plant. A fringe of Labrador tea often surrounds these marshy areas. According to my informants, camas (*Camassia* spp.) was common in some of these marshes. The second type, sometimes called "balds," occurs primarily in the *Abies lasiocarpa* series (Fig. 11). These parks are produced by high winter winds which blow off snow cover, leaving the areas moisture deficient in summer. Some steppe plants occur there (e.g. bluebunch wheatgrass)

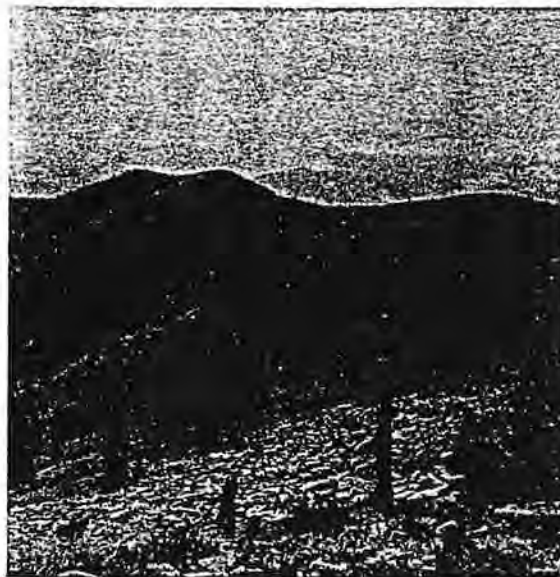

while some plants, such as green fescue grass (*Festuca viridula*), are specific to these balds.

Twenty-six important forest habitat types have been summarized. These occur in a complex mosaic determined primarily by topography. Topographic factors include slope, soils, drainage, and aspect. Precipitation and temperature are sensitive to topography, but higher locales generally have cooler, wetter habitat types than lower ones.

Discussion

An extraordinary variety of habitat types occupy Nez Perce territory. These range from dry canyon habitats to marshes or subalpine ridges. The most pronounced border is between forest and steppe habitats, but here ponderosa pines simply stand over a basically meadow-steppe community. Although this border marks a critical point in temperature-moisture relationships, two other such borders, even though less obvious, are more important in Nez Perce subsistence. The borders occur where relatively xeric species cannot compete because of low winter temperatures, and relatively mesic species cannot compete as a result of low precipitation.

Two grassland habitat types can be thus distinguished. The first is primarily quiescent in summer (*Agropyron spicatum*/*Poa secunda*, *A. spicatum*/*Festuca idahoensis*, and lithosolic habitat types). The second group is primarily quiescent in winter (*Festuca idahoensis*/*Symphoricarpos albus*, and *Festuca idahoensis*/*Rosa nutkana* communities [Daubenmire 1970:24]). Similar relationships split forest vegetation into three groups. The central belt is the *Tsuga heterophylla* series, and is marked by the subdominance of Oregon boxwood and its associates. Throughout areas occupied by this series neither heat nor drought is a severely limiting factor (Daubenmire and Daubenmire 1968:25; Daubenmire 1968; McMinn 1952).

Thus four major "zones" related to the physiographic and climatic zones may be distinguished. The driest and lowest in Nez Perce territory is marked by scattered sagebrush or gray rabbitbrush shrubs. The second "zone" has abundant mesic shrub species, most prominently snowberry but including *Rosa* spp. and mallow ninebark. It is within this zone that arboreal plants first appear abundantly. Oregon boxwood marks the third zone. The fourth zone is distinguished by widespread growth of fireberry and huckleberries.

This zonation is significant because of seasonal changes in plant productivity. In the first zone there is rapid, relatively early, production of vegetable foods, which ends by May or June. The second zone, because it is dormant during the winter, does not produce until early summer. The third and fourth zones, likewise, are productive still later because of lingering snow and cold weather at high altitudes. Since the Nez Perce territory was composed of these four zones, food harvesting and storage problems were mitigated by moving from zone to zone. A group could thus concentrate on harvesting the plants available at a given season.

Besides the spatial succession of resource productivity, post-fire forest succession is also significant. In the well-watered forests of the Nez Perce territory, however, post-fire succession is rapid. Recovery rates depend on the time of year a fire occurs and on its intensity. Even if the entire tree population is destroyed, many nonarboreal species reappear in a year or two (Mueggler 1965). They regenerate from underground parts often unharmed by fire. Their shade rapidly suppresses the heliophytic plants initially growing in burned areas. Thus, a community of herbs and shrubs is quickly re-established. Apparent stability is attained when an overstory typical of the habitat forms. This lengthy process of community succession was important to the Nez Perce only in limiting their food supply: the

early seral stages are most productive. Competition for nutrients, water, and light is intense at these stages. Plants which grow fastest and earliest under prevailing conditions dominate.

The rapid growth of herbs and shrubs resulted in great quantities of palatable foods, both for Nez Perces and browsing animals. Huckleberries (*Vaccinium* spp.) and serviceberries (*Amelanchier* spp.), for example, both produce more fruits in sunlight, and the two were important foods for the Nez Perce. This rapid growth also meant abundant forage and hence higher animal populations which resulted in greater hunting success for the Nez Perce. This aspect of post-fire succession was known by the prereservation Nez Perces according to my informants. Apparently the Nez Perces periodically burned forest areas to encourage new growth. Fire was thus an important aspect of the Nez Perce environment.

Effective Environment

Ecologists recognize that some elements of a population's environment are more directly influential than others. Directly relevant aspects of the environment are termed the effective environment (Allee et al. 1949:1). Steward (1955:39) holds also that ". . . primary attention be paid only to relevant environmental features rather than to the web of life for its own sake." Unfortunately, relevant environmental features are not always apparent, and vary from habitat to habitat and society to society.

For these reasons I shall restrict my discussion of the Nez Perce effective environment to subsistence--food--resources. Resources such as cattails or rushes for mats were important and highly valued, but hunting, fishing, or root digging was the main effort. Such exploitative activities occupied much of the Nez Perces' time in spring, summer, and fall. Other

items seem to have been picked up while people were "rustling around" as one informant put it. Further, food resources were temporally more restricted than others.

Fish, a wide variety of plants, and large game mammals were the primary food resources. Anadromous fish comprised perhaps 50% of the Nez Perces' diet in early historic times. Perhaps 25-40% of their diet was vegetal, and the remaining 10-25% was game. Fisheries use declined somewhat after 1820 (Hewes 1973) and I believe the importance of game rose. This was especially true of the most mobile Nez Perce, who were called /kosáynotitoqan/--'eastern people; sophisticated people.' They regularly travelled to the Great Plains after buffalo, some staying there several years. Others, /aláynotitoqan/--'western people; stay at homes'--probably existed on much the same diet as their fathers. The situation was thus "unstable": some people regularly went east, some at irregular intervals, and some not at all.

Diet varied in two ways. First, some families preferred more or less of a particular resource. Second, variation resulted from the seasonal availability of resources. For example, salmon formed a large share of the diet during spring salmon runs. As people moved away from stream-side settlements during summer, mammals became more important. In the fall salmon again became important as the fall runs were exploited, and later, when the people were living on stored goods. Anadromous fish were least important in the diet in late winter and early spring because stores were reduced by use and spoilage. At that time non-anadromous fish became much more important.

Fish Resources

Fish were the most important Nez Perce resource. Three sorts of fish formed significant parts of the diet at different times of year. Anadromous

salmonids were the most important. They composed up to 50% of the Nez Perces' diet (Walker 1967b:9). Great quantities were dried and stored for winter use, but often the amount was inadequate. In late winter and early spring non-anadromous fish were highly prized. Like salmon, resident fish were most vulnerable when they congregated to spawn. The third sort, those not spawning in concentrations, were only occasional additions to the diet. These three sorts of fish will be tentatively identified and the times of their collection outlined in this section. Also, usage estimates and effects on resource "scheduling" are discussed. Members of each group will be treated in the order of their collection, which depended upon seasonal progression.

Anadromous Salmonids

"Salmon" were by far the most important fish in terms of total weight used and percent of diet. Three species of true Pacific salmon were used: /kalláy/--'silver salmon (*Onchorhynchus kisutch*), /qoyxc/--'blueback salmon (*Onchorhynchus nerka*), and /naćó.?x/--'chinook salmon (*Onchorhynchus tshawytscha*). The fourth, /hé.yey/--'steelhead (*Salmo gairdneri*)--is not a true salmon. Instead, it is a trout of the same species as nonmigratory rainbows. Each is a different population because of differences in life history, size, and distribution.

Silver salmon do not spawn in the Nez Perce region (Scott and Crossman 1973), although my oldest informants claim that they once did. At present, /kalláy/ travels no further than the streams flowing into the Columbia River from the Cascade Mountains. The Nez Perces caught them as well as other salmon when visiting relatives and friends at Celilo Falls and The Dalles on the Lower Columbia River (Anastasio 1955:53, 1972; Walker 1967b).

Steelhead were the earliest large salmonid available in Nez Perce territory. Steelhead--/hé.yey/--ran twice, first during high water in early spring then again in the fall. According to my informants, not all fall run steelhead spawn immediately. Instead some stayed in the main streams until the following spring and then ascended to spawn. During winter they were difficult to find, and though some effort was made to obtain them they composed only a minor portion of the winter diet. /hé.yey/ usually weighs about 6 pounds, but individuals of 20 pounds were not unusual.

Bluebacked salmon appeared in the Clearwater River about July. Other stocks appeared earlier in the Snake River. The Nez Perce word /qoyxcál/ refers to the season roughly equal to June. It was used by people along the river and its tributaries above the Clearwater River. Its use distinguished them from those of the Clearwater area, who referred to the same period as /tustimása.tal/--'traveling to the upper counter (after roots).' /qoyxc/ average about 5 pounds in weight.

Finally chinook salmon is in some ways the most important. /nacó.?x/ figures more prominently in myths than other forms (cf. Phinney 1934). It is the largest salmonid, averaging over 20 pounds, and some weigh more than 100 pounds. Chinook are generally the most highly preferred. It runs after the blueback salmon, and reaches its spawning grounds in late August and September. During this time many Nez Perces were in the high mountains hunting but chinook were often obtained at the same time since they must have been highly vulnerable in the small streams. Even in 1974 so many chinook ascended the Lochsa River that "chinook trails" were visible in the rocky bottoms of long shallow reaches. These trails showed as light, brilliant paths where chinook had polished the rocks with their fins as they swam

upstream. The "Indian Post Office" (Fig. 12) on the Lolo Trail indicated the place where many Nez Perce descended to the Lochsa River to fish.

Other "Anadromous" Fish

Salmon were vulnerable because of their concentrations during migration and spawning. Two other fish used by the Nez Perce were also anadromous. They include /hésu/--'lampry eel (*Entosphenus tridentatus*)'-- and /múkuc/--'sea run sucker (*Catostomus* ?)'. Lampry eels were a delicacy and like all delicacies they were enjoyed only by gourmets. They appeared about the same time as the blueback salmon. Lamprys, however, did not spawn in stream headwaters, but in the mainstreams of major rivers. Ocean run suckers, now rare, also spawned in the same sections of rivers. These two species were less vulnerable than the salmonids.

Non-anadromous Fish

Several important varieties of resident fish are also most vulnerable during spawning season. Whitefish (*Prosopium williamsoni* ?)--/címey/--are most vulnerable in late January and February when they converge on sand bars to spawn. Chiselmouth (*Acrocheilus alutaceus*)--/titéwxc/--run up sidestreams of major rivers in February and March. Following them the suckers (*Catostomus platyrhynchus*, *C. macrocheilus*, *C. columbianus*)--/qi.yéx/--enter the lower parts of streams to reproduce. Also an unidentified fish, /kú.sis/--'mudfish'--was eaten as well.

Trout were taken in spring and summer. Two kinds are native to the area, /wawáim/--'cutthroat trout (*Salmo clarki*)'--and /isiám/--'Dolly Varden or bull trout (*Salvelinus malma*)'. Both spend the winter in large streams, but ascend to smaller, higher streams during spring flood. In fall, as stream volumes decrease, they return to relatively high volume streams.



Less is known about /qí.lex/--'sturgeon (*Acipenser transmontanus*). Although it is classed as anadromous (Scott and Crossman 1973), my informants state that it is not so in the Snake River and its tributaries. Rather, it seems to have vague seasonal movements much like the squawfish. Some thought the flesh a delicacy, yet others would not eat it because /qí.lex/ was thought to eat humans (Scrimsher 1967). In any case, a special waterproof glue made from the sturgeon was very highly regarded.

Discussion

Fish were a major Nez Perce resource. Many species were significant because they were concentrated in early spring. Anadromous salmonids comprised perhaps 50% of some Nez Perces' diets. Estimates of salmon use have been made by Hewes (1947; 1973) and reworked by Walker (1967b). Both indicate that at least 300 pounds of salmon were used by each person every year. This estimate is low.

Hewes' (1947; 1973) estimate is based on two assumptions about all Plateau groups. He assumes that (1) 200 calories/day sustained "the average native consumer," and (2) 50% of the diet was salmon. He suggests that a yearly consumption of 365 pounds of salmon would supply slightly less than one-half a person's caloric requirements and that 305 pounds would satisfy the "average" person's yearly protein requirement. He believes (1973:140) that his assumptions are more or less correct because his per capita use estimate closely matches Craig and Hacker's (1940) crude estimate of 365 pounds per person per year.

Hewes (1973: Table 1, p. 136), however, estimates Nez Perce consumption at 300 pounds per person per year. There are two reasons for this. First, Nez Perces did not use salmon for fuel, as the Columbia River people

did. Second, the Nez Perce were farther upstream, and presumably less dependent on fish and more dependent on game. Based on the lower use estimate and Mooney's (1928) population of 4000, Hewes (1973: Table 1, p. 136) states that the Nez Perce caught 1,200,000 pounds of salmon per year.

Walker (1967b:19) believes that per capita salmon use was about 560 pounds per year, but accepts Hewes' per capita use estimate as an absolute minimum (1967b:25). His total estimates are higher, and determined in a different way. According to his informants 10-20 days a year were "peak days" in the salmon runs. On peak days 300-700 salmon weighing from 10-40 pounds could be taken per fishing station. The weights and numbers of salmon were verified by missionary reports (Drury 1936:136, 1958:270-272, 1963 II:158). The missionary Spalding mentioned 50 active fishing stations in Nez Perce territory (Drury 1936:167). Multiplying the minimal number of fish taken on a peak day (300) times the minimal number of peak days (10), Walker estimates that 3000 fish at least were caught at each fishing station. Again multiplying by the minimal average weight (10 pounds) and the number of fishing stations (50), an estimated total of 1,500,000 pounds of salmon were caught per year. This figure is 300,000 pounds higher than Hewes'. But Walker (1967b:25) estimates the Nez Perce population at 5000, and thus arrives at a minimal per capita salmon use estimate of approximately 300 pounds per person per year.

This amount is a minimum estimate. There were probably more than 50 fishing stations. My informants state that villages were found near or at salmon fishing stations. Schwede (1966) enumerated 132 Nez Perce villages. Ten could not be exactly located either by informants or through ethno-historical sources. Examination of Schwede's data shows that of the

remaining 122, 94 (77+%) were on the Snake, Clearwater, Salmon, or Grande Ronde Rivers; 22 villages (18+%) bordered small tributaries of these major streams, and 6 (4+%) were unrelated to them.

Using Schwede's 94 stations, i.e. villages, and multiplying this figure by the minimal numbers of fish, pounds of fish, and peak days, a rough figure of 2,820,000 pounds of salmon per year, or roughly 560 pounds of salmon per year per person is obtained. This reasonably approximates the figure that Walker (1967b:19) prefers to ascribe to the Nez Perce. Per capita use of salmon was probably higher. These figures do not include fish obtained in trade or at fishing stations outside of their territory (Walker 1967b; Anastasio 1955, 1972). Furthermore, there were fishing camps, such as those on the Lochsa River below the "Indian Post Office" on the Lolo Trail. Also not included in Hewes' (1973), Schwede's (1966, 1970), or Walker's (1967b) studies are other transitory fishing locations, such as at large boulders and in small eddies, where salmon were "gigged" as they rested. Obviously these estimates are rough, but it is also obvious that Nez Perces utilized a tremendous amount of salmon, probably more than two million pounds per year.

Distribution of spawning populations in mountain watersheds varied unpredictably for several reasons. Among them are devastating forest fires, which may lead to silting of spawning grounds. If streamside forests were destroyed, sunlight would raise water temperatures beyond the tolerance of salmon through reduced amounts of dissolved oxygen (Hewes 1973). Beaver dams may block spawning grounds (Cook 1940), or cause them to silt up. Even larger variations may result from unknown factors, such as the salmon "crash" at Kettle Falls (Chance 1973).

These variations were partially mitigated by village location. Because no major tributaries enter the Snake below the Clearwater River, virtually the entire salmon population spawning in the Snake River drainage basin reached the Clearwater-Snake River confluence. At each confluence upstream, greater and greater proportions diverged.

Partly for these reasons, villages were on the mainstems of the major streams of the area. Examination of Schwede's (1966: Appendix) village location data show that 57% of the villages were downstream of the North Fork and Clearwater Rivers or the Grande Ronde-Snake River confluence.

The occurrence of peak salmon fishing days is unpredictable. Moreover, their arrival in spring is variable. Consequently no set exploitative schedule was followed from year to year. In fact, roots sometimes matured well before salmon arrived, although delays in the appearance of both were often coincident. Lewis and Clark (Thwaites 1905 IV:354) reported in 1806 that "A great portion of the Choppunish we are informed are now distributed in small villages through this plain collecting quawmash and cows, the salmon not yet having arrived to call them to the river." Also salmon sometimes were unavailable because of high water.

When both salmon and roots were exploitable, people went where they wished. Again Lewis and Clark reported that one of their command "visited a village about 8 ms. above . . . he informed us that there were but 8 persons at home; the others were either hunting, digging roots or fishing" (Thwaites 1905 V:63-64).

Even though salmonids were the major fish resource, non-anadromous fish often assumed great importance. This was because their spawning concentrations in January and February preceded the salmon migration

when winter stores were low. Estimates of the amounts of non-anadromous fish taken are not possible on the basis of available evidence.

Summary

The Nez Perces used three kinds of fish: (1) true anadromous fish, (2) fish which live in trunk streams but spawn on side streams, and (3) those which live all their lives in the mainstems of stream systems. Two kinds dominated in the Nez Perce diet. The most important of these were the anadromous salmonids: /nacó.ʔx/--'chinook salmon,' /hé.yey/--'blueback salmon,' and /kalláy/--'silver salmon.' Eleven other fish were important as well. Only two are anadromous, but the others, except for sturgeon, were captured during their concentration in spawning areas. These fish were important because they were vulnerable in early spring, when food stores were low, possibly spoiled, and other food resources were of relatively low quality. The sturgeon was not vulnerable, and formed an occasional part of the diet.

Plant Resources

Plant resources were the second mainstay of Nez Perce subsistence. Plant resources were used for a variety of purposes. Three analytic classes are apparent: medicine, industrial, and food plants. Knowledge about medicinal plants was esoteric and private. Most were not generally known, and the identities of many herbal medicines are no longer available. Despite their medical and social importance, medicine plants were unimportant in Nez Perce dispersion since they were collected by solitary individuals. Medicine plants will not be discussed. Industrial plants, such as /tóqo/--'cattail (*Typha* spp.)'--will also not be discussed because most could be obtained in the same vicinities as some food plants. Since food plants were the most

restricted temporally, the timing of their availability was the most critical factor in scheduling resource exploitation. Collection of /tóqo/, for example, occurred when food plants in the vicinity of a cattail locality were mature. Thus, this section is a discussion of food plants.

Food Plants

The Nez Perces used a wide variety of plants as food. Most important were plants with large edible tubers. Lewis and Clark stated:

. . . to its present inhabitants nature seems to have dealt with a liberal hand, for she has distributed a great variety of esculent plants over the face of the country which furnish them a plentiful store of provision; these are acquired with but little toil, when prepared after the method of the natives afford not only a nutritious but agreeable food [Thwaites 1905 V:11-13].

In this discussion 34 plants will be identified. Other food plants such as cat's ear (*Calochortus elegans*), are not discussed since they formed only a very minor part of the diet and because they had little influence on people's movements.

Temporal and spatial distribution of plant resources will also be treated because they were important factors in scheduling economic activities. It also affected the composition of groups formed to obtain them as well as reciprocity between those groups. Furthermore, temporal variation influenced the well-being of individuals, especially in early spring. Finally, the food values of the three most important roots will be discussed.

Vegetable Foods

Most food plants are members of the Umbelliferae (Parsley), Liliaceae (Lily), and Rosaceae (Rose) families. Species of parsley and lily produced highly nutritious and locally abundant "roots." In all but exceptional cases the edible underground parts are less than 6 inches deep. Thus they

were gathered with relative ease. Several rose species produced highly valued berries. Other important berry-producing families were the Grossulariaceae (Gooseberry) and Ericaceae (Huckleberry).

The plants are described in sequence of maturation. The times given are approximate because of variation in time of ripening. For example, 1972 was a particularly early year, and /qéqí.t/--' (Lomatium canbyi)'-- was ready for collection in mid-March in the Lewiston area. Usually it is not ready until April. In 1975, however, /qéqí.t/ was especially late; it did not mature until mid-May. It was still available in some places as late as the first week of June. Appearance times vary spatially, thus downstream plants mature before those upstream because of milder temperatures.

The plants will be identified by Nez Perce name, common English name, and scientific name (Appendix B). Plant names follow Hitchcock and Cronquist (1973). Voucher specimens for many have been deposited in the Marion B. Ownbey Herbarium at Washington State University and were identified by Joy Mastrogioiuseppe (personal communication 12 II 1974).

/titálam/--' (Lomatium dissectum)'--refers to the ultimate potato-shaped root of this plant. The upper root of the plant, called /í.cus/, is very oily and consequently not eaten. It is abundant on the slopes of the major river canyons where fine textured soils are well-drained. /titálam/ was not a preferred food because of its poor texture and bad taste. Moreover, the root is difficult to gather: each sample I attempted to collect was over 2 feet deep. My informants called it starvation food, and said that it was gathered in January and February. It was difficult to locate because the above ground parts were deteriorated, leaving only a small dry stock.

/ilqú.lx/--' (Lomatium salmoniflorum)'--is the earliest blooming food plant in the region. It first appears in late January to late February in

the Lewiston area. /ilqú.lx/ grows on very rocky soils, inactive talus slopes, and in shallow soils. Both the herbaceous above ground parts and the stout root were eaten. The leaves served "as a kind of garnish" while the roots, though not tasty, were fresh food in the spring. They were especially prized when stores were depleted.

/qéqí.t/--'? (*Lomatium canbyi*)'--this was the most valued spring plant. It is especially common in "lithosolic" habitat types as discussed by Daubenmire (1970:39). Relatively dense /qéqí.t/ stands occur on the gentle slopes of ridge tops, which are most common in the Lagwai-Lewiston area (Fig. 13). They ripen latest and in least profusion towards Kamiah. The Kamiah area residents rarely stored them but the downstream groups did dry them for winter use. /qéqí.t/ tastes like kerosene to many people, but this seems to be an attribute of /cící.ta/--'? (*Lomatium gormanii*), a plant very similar in appearance and habitat. The root of /qéqí.t/, unlike /cící.ta/, is bald.

/cící.ta/ is distinguished from /qéqí.t/ by the presence of many fine rootlets on the bulb. Both plants apparently occur in the same habitat. In my experience, one dominates the other. What leads to this dominance is unknown, but it seems related to the intensity of soil disturbance.

/stíme.x/--'yellowbell (*Fritillaria pudica*)'--blooms shortly after /qéqí.t/, but at lower elevations. /stíme.x/ is common on steep slopes where the soil is relatively deep, moist, and stable. It was primarily a supplementary food plant because its bulb is small.

/wewí.m/--'? (*Lomatium grayi*)'--unlike other *Lomatium* species, which were prized for their roots, the stems of /wewí.m/ were eaten in March or April since, after blooming, the plants become hard and woody. /wewí.m/ is very abundant in some limited areas, and grows singly throughout the canyons.

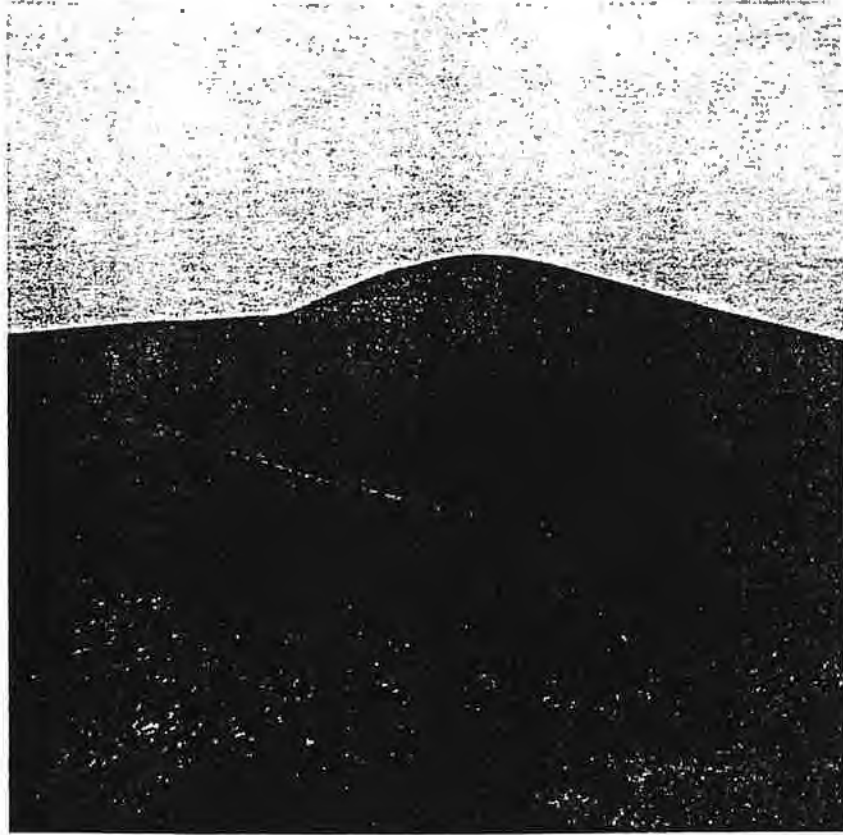

/pasx/--'balsamroot sunflower (*Balsamorhiza sagittata*)'--balsamroot sunflower was collected from April to May. The root was baked and the stems were eaten fresh. It is sometimes profuse on relatively high ridges within the canyons; in such cases, it borders a plant community rich in /wewim/, which generally grows just downslope. This was primarily a seasonal food.

/katámo/--'hackberry (*Celtis douglasii*)'--is especially abundant on the low alluvial fans of the primary streams. It is a primary floristic feature of a distinct habitat type (Daubenmire 1970:73). The large seeded fruit was crushed and dried for winter use. It was not commonly used by groups along the Clearwater River, where the small tree is relatively uncommon. It was collected in late April or May.

/kayapásx/--'serviceberry (*Amelanchier alnifolia*)'--grows throughout the region, but it is best known from the canyons. It was not preferred to /kikéye/--'serviceberry (*Amelanchier utahensis*)'--which is generally found at higher altitudes. /kayapásx/ blooms in March to April, and matures in May or June.

/kai/--'golden currant (*Ribes aureum*)'--is also known as a canyon plant. It bloomed in late March or April, and its fruits were available from May to June. It was less preferred than /kayapásx/.

/cátóxc/--'wild hyacinth (*Brodiaea douglasii*)'--is a common, though not abundant, plant. It grown in moist deep soils in both the canyons and plateaus; consequently, the bulb was gathered over a long period. Partly because it does not grow closely bunched together, and partly because it has a relatively small bulb, /cátóxc/ was primarily a supplement to other plant foods. It was nevertheless highly valued.

/míttip/--'elderberry (*Sambucus cerulea*)'--is a common shrub which carries great numbers of flowers and berries. This lowland elderberry

produces as many as three generations of flowers between June and September. Presently shrubs are found in well-watered, generally protected spots in the canyons and plateaus of the region. In the Clearwater area elderberries were commonly stored for winter use.

/qámsit/--'cous, biscuitroot (*Lomatium cous*)'--was one of the most intensively gathered food plants. It is found on well-drained soils, generally ridge tops. /qámsit/ grows in great profusion in the canyons, on the plateaus, and in restricted areas of the Clearwater River bottoms. On the river bottoms it blooms earliest, but does not produce large roots. May and early June is the main collection season, after the seed had matured. Three major camps were occupied on the plateaus during June for collecting this root: /tálmáxs/, near Craigmont, Idaho; /qapsqápsnime/, near Cottonwood, Idaho; and /temémme/, near Grangeville, Idaho (Fig. 14).

This root, along with camas, formed the bulk of the plant foods stored for winter use. A good digger gathered 50-75 pounds of /qámsit/ in a single day. As the specific epithet implies, Whites commonly call /qámsit/ cous. The Nez Perce term /qaws/ is applied to any *Lomatium* root that has been dried for storage.

/laqáptat/--'cous, biscuitroot (*Lomatium* sp.)'--grows with /qámsit/, but is not nearly as common. The root is not shaped like /qámsit/, but is round like /qéqí.t/. It was preferred to /qámsit/, but its relative scarcity precluded digging it exclusively. It was collected in May and early June. It was valued as a seasonal dietary supplement.

/se.x/--'wild onion (*Allium* spp.)'--blooms from May through June. They are found in shallow rocky soils or soils subject to frost heaving. /se.x/ was not generally collected for winter storage, but was a



supplement during their season. Spinden (1908) reports that some Nez Perces cooked it like camas.

/péqiy/--' (Lomatium triternatum var. triternatum)--also was a supplementary source of vegetable food. It, too, grows in rocky soils which are well-drained or subject to frost heaving. It grows at roughly the same elevations as /qámsit/, and seems to have been collected at the same time.

/ku.yá/--'frasera (*Frasera fastigiata*)'--grows both in the lower ponderosa pine forests and in wet meadows within the pine forest. My informants say it also grew in wet prairie meadows which are now farmed. It was thus a plateau resource. /ku.yá/ was collected as a supplementary plant food in late June and early July while the Nez Perces were at the great root grounds of Camas Prairie.

/pílus/--'gooseberry (*Ribes* spp.)'--were plateau and foothills resources. They were collected while still green in late June and early July as well as when ripe in August. They were eaten fresh and dried and stored for winter use.

/tims/--'chokecherry (*Prunus virginiana* var. *melanocarpa*)'--is found both in the canyons and plateaus. They bloom from May through June, and have an equally long period during which the fruits are ripe. They were eaten fresh, and ground, including the stone, for drying and storage.

/títux/--'elk thistle (*Cirsium scariosum*), a 3 to 4 foot high thistle, is solitary, and grows throughout the area's plateaus and mountain meadows. Both the stalk and root were eaten, but the root was especially favored. They were gathered before the flower had set seed in late July or early August. It was a seasonal supplement, and the roots were not generally stored for winter use.

/l6.las/--'sego lily; mariposa lily (*Calochortus eurycarpus*; *C. nitidus*; probably others)'--is found in seasonally dry marshes and flood plains from the canyons into the mountains. However, /l6.las/ is known primarily as a prairie and mountain plant. In the mountains it is found mostly on the terraces of rivers, especially near McCall, Idaho. It was collected from late June through August as a seasonal supplement.

/yiqew/--'? (*Lomatium* sp.) is found on dry open slopes in the lower portion of the ponderosa pine zone. This plant, though often abundant, was not preferred and was rarely stored. The root is slightly smaller than a pencil and is somewhat bitter. It was collected in June.

/capci.lay/--'spring beauty (*Claytonia lanceolata*)'--is now confined to open ponderosa pine forests and mountain stream terraces. Formerly it grew on the prairies near Craigmont, Idaho. There the roots of this perennial were an inch or more in diameter. These were dug in late June or early July, and formed a supplementary part of the diet.

/qemes/--'camas (*Camassia* spp., especially *Camassia quamash* var. *quamash*)'--is the best known of the roots used by the Nez Perces. Their territory was especially well-known for the vigor and abundance of the /qemes/ growing there, and numerous other groups came to exploit these grounds (Anastasio 1955:48). The most famous of the camas meadows was /oyayp/ at Weippe, Idaho. The Camas Prairie (Fig. 15), too, was well-known, and even today small "lakes" of camas bloom near Grangeville. Less well-known were the small "holes" of the mountains and the large, well-used grounds near Moscow, Idaho and Pullman, Washington. These different locations had camas marshes which matured at different times; the lowest, warmest ones were exploited in early to mid-June; the highest, coldest ones could be worked until September. As Daubenmire noted (1970:78) the disturbance caused by



digging may have aided the establishment of seedlings. Further, he felt there was no evidence to indicate "overexploitation" of these grounds.

Camas was, along with /qámsit/, the primary root stored for winter use. Citing other sources, Anastasio (1972) says that a winter supply could be gathered in 4 to 5 days. Harbinger (1966) said that a good digger could gather 80-90 pounds per day of hard labor, while less intensive work would yield 40-50 pounds easily. A week of hard undivided labor would produce about 500 pounds of cooked roots suitable for winter use. Such intense work on a single resource did not occur. Many other activities were undertaken when people were living at these main grounds. My informants estimate that women gathered camas for two to three weeks.

/cilflx/--'sunflower (*Balsamorhiza incana*)'--this plant is found in dry soils during middle and late July, especially in the plateaus. Its root was not favored, and though some may have stored it, /cilflx/ was primarily a supplementary food at the time it was collected.

/cawitx/--'yampa; wild carrot (*Perideridia gairdneri*)'--was a highly favored food plant. The roots, which have the size, texture, and flavor of young carrots, were gathered in July before they set seed. Afterwards, the root becomes hard and flavorless. These grow over the prairies and in open pine forests. Yampa is not not, at least, abundant. It was stored for winter use.

/támsas/--'rose hip (*Rosa nutkana* var. *hispida*; *R. woodsii* and other species)'--was not a favored food. Fertile plants producing rose hips grew in thickets throughout the moist grasslands of the area, but they were especially abundant south of the Snake and Clearwater Rivers. /támsas/ was collected as a supplement, except in years when other fruits were in short

supply. Then it was gathered and dried in quantity for winter use. Late July and early August was the collection time.

/taxtáx/--'thimbleberry (*Rubus parviflorus*)'--grows throughout Nez Perce territory. Those found in the mountains, however, were favored. /taxtáx/ is particularly abundant in the early stage of post-fire forest succession. They apparently were not gathered in quantity by many people, though some were dried and stored for winter use.

/kikéye/--'serviceberry (*Amelanchier utahensis*)'--is common throughout the Nez Perce region. Again, those which grew in the mountains were most favored, and great quantities were gathered and stored for winter food. They ripen first in the canyons, about late June, and are ready at their highest elevations during August and early September. Like other berries found in the forest, /kikéye/ is favored by fire and becomes most productive 10 to 15 years after a burn.

/mexséme mittip/--'mountain elderberry (*Sambucus racemosa* var. *melanocarpa*; *S. cerulea* ?)'--was also favored over elderberries found in the canyons and plateau. However, it was rarer. This food was collected in August and September in the foothills of the Bitterroot range. This plant is also favored by fire: those I have seen were all in small openings of the forest.

/cemí.tk/--'huckleberry (*Vaccinium globulare*)'--was the only huckleberry species I collected, although others are found in the area (e.g. *V. membranaceum*). These berries were collected in the *Abies lasiocarpa* zone. They were picked in August and September. Along with /kikéye/, /cemí.tk/ was the major berry collected by the Nez Perce and was highly valued. The huckleberry's productivity increases as a result of fire.

/ʔálaʔala/--'little fire; fireberry; Grouseberry (*Vaccinium scoparium*)' --was another valued high altitude plant. It is found in secondary growth timber stands or in openings on high mountain ridge tops. Its production from year to year seems more variable than other berry crops, however. In years of high production the berry patch is bright red, hence the Nez Perce name. The berries are small, and the Nez Percés made wooden combs to rake the berries from the plants into baskets. These berries were dried for winter use when abundant. Fire favors the growth of /ʔálaʔala/ through the removal of taller plants which suppress its growth.

/ho.póp/--'pinemoss (*Alectoria jubata*)'--a lichen, is found throughout the forests of the Nez Perce area. The preferred plants are found in the high mountains. "Pine moss" grows on a variety of tree species, but those found on larch were especially favored. Those of pine are also edible; on the other hand, lichens growing on fir trees are considered inedible. /ho.póp/ has been called famine food (Spinden 1908:205; Haines 1955:14). Both sources cite Lewis' and Clark's journals (Thwaites 1905 V:137), who report the Nez Percés using lichens from pine trees during famine. The identification of the lichen is uncertain, however, since they were gathered in the winter at relatively low elevations. Given the amount of labor required in obtaining /ho.póp/, and the fact that it is gathered in summer at high altitudes, and requires considerable effort to prepare, it seems unreasonable to assume that /ho.póp/ was a famine food.

/telx/--'hawthorn (*Crataegus columbiana*)'--and /sísnim/--'(*C. douglasii*)'--were collected late in the summer in the canyons and plateaus. As noted in the previous section, hawthorns are so abundant along streams that they form their own peculiar habitat type. Hawthorn fruits were ground and dried for winter use.

The Nez Perces depended primarily upon 34 kinds of plants. Actually, over 34 plant species were used because the Nez Perce taxonomic system "lumps" some species distinguished in the Linnean system. The plants are found in a variety of habitats which are productive at different times of year. Thus, their collection times were staggered. Despite yearly variation in "absolute" time of maturation, the sequence of availability remained relatively stable.

Discussion

The spatial and temporal distribution of these food plants is their most salient feature. This distribution is mainly controlled by temperature and moisture relationships. A second feature is the extraordinarily high food value of the most important root foods, /qémes/ and /qámsit/. Finally, the time of collection of several plant foods relative to plant maturity has important implications for the conservation of these resources.

Four important "zones" have been described: one characterized by sagebrush or rabbitbrush, the second by snowberry, the third by Oregon boxwood, and the last by huckleberry. These are important markers of temperature/moisture relationships affecting the Nez Perce economy. As each zone became increasingly dry, it lost productivity, and the people moved to exploit the next highest zone. The canyons support 12 vegetable foods at a critical season for Nez Perces because of winter productivity and spring blossoming resources there. The second and third zone support 19 food plants. These zones are the plateaus and foothills in the region. The fourth and highest zone contains 6 resources. These appear in the late summer in the high mountains.

The yearly sequence of residential movement was a response to plant resource maturation through spring and summer. Canyon plant resources

became unavailable by late May or early June because of desiccation. Because of the restricted habitat areas, the canyons did not provide enough food for the people's needs the following winter. Consequently, they went to the plateaus, where productivity was highest. When productivity fell off there, because of continued drying, the Nez Perces repaired to the mountains. Thus, food plants were available for 6 or 7 months each year.

The conservation of these plants was affected by the timing of their collection. Many of the root foods, especially such important ones as /qéqí.t/, /qámsit/, and /qémes/, were not collected in quantity until their seeds had ripened. This was important in maintaining the stands of these plants which thrive in disturbed soils. By digging after the seeds ripened, the people insured that plant seeds would be distributed in "prepared" seed-beds. This may have been especially critical for camas, which is restricted to habitats with poorly aerated soils. Increased aeration resulting from digging probably increased nutrient cycling rates. Furthermore, not all /qémes/ roots were collected: small bulbs were left in the soil. Some people distinguished between "male" and "female" bulbs, and utilized only female bulbs. The depth of disturbance was about 12 to 18 inches; the largest, most prized bulbs being found deepest. Disturbance was extensive. Women used digging sticks--/tuqes/--to loosen the soil, then sorted through the clods, breaking them up by hand, to gather the appropriate bulbs.

By digging after the seeds were ripe, the people were sure of getting tasty roots. This timing is important since stored nutrients are depleted by the fruiting process. Prior to seed maturity the root is soft, somewhat spongy, and flavorless. Once the seed has set, however, the root gains a finer texture and flavor. They probably also had higher nutritional value as well.

Scrimsher's (1967:64-69) data show that at least some food plants have high nutritional values. The two major roots, /qémes/, and /qámsit/, have roughly 1695 calories per pound (375.0 cal/100 gm) and 1475 calories per pound (325.0 cal/100 gm), respectively, after cooking. Further, camas has an extraordinary protein content: 5.4 ounces per pound of camas (33.6 gm/100 gm). Cous has a far lower protein content, about 1 ounce protein per pound (6.2 gm/100 gm). The important spring plant resource, /qéqít/, has similar values: about 1500 calories per pound (330 cal/100 gm) and about 3/4 ounce protein per pound (4.5 gm/100 gm). Serviceberry has 1556 calories per pound (364.8 cal/100 gms) and almost 1 ounce of protein per pound (5.8 gm/100 gm). As noted in the previous section, these were all plentiful and preferred plant foods.

These values exceeded those of steelhead trout and, for example, beef liver. Steelhead has 885 calories per pound and 3.4 ounces of protein per pound: a caloric value little over half that of camas and a protein content one-third less! Liver has values slightly lower than camas. The only non-plant resource approaching camas in caloric value is lamprey eel with 1498 calories per pound (330 cal/100 gm); and the almost 3 ounces of protein per pound (18.6 gm/100 gm) which eel contains is only about 75% that of camas.

Hewes (1973:134) arbitrarily used 2000 calories per day as the necessary daily food allowance for the average person in the "Pacific Salmon Area." In order to make our estimates of plant use comparable we will use the same total. It is apparent that plants commonly used by the Nez Perce more than adequately supplement salmon. If the diet was plant foods, then the following estimates give an idea of the amount of roots gathered. If camas is the sole source of plant food, only about 195 pounds would satisfy

the yearly caloric requirement of an average adult. If cous was the only supply of plant food, then 222 pounds would satisfy the yearly caloric needs of an adult.

Unfortunately, there is no way to estimate the percentage of use for any given plant food; some were only supplements, some were delicacies, and some were used extensively in season. Of the plants stored for winter, however, camas and cous were the most important. These staples may have formed 90% of the vegetable diet at that time. If, for argument's sake, we take September 1 as the last day fresh plant foods are available, and March 1 as the first day fresh vegetable foods are available, then 212 days worth of stored plant foods were required. This would be about 107 pounds of camas per "average" adult, or about 128 pounds of cous.

Even though there are too many "ifs" in this section already, one more guess will be worthwhile. Given a family of five, with two adults and three children, and given that children consume three-fourths of an adult's allowance, a very rough estimate of a family's consumption can be made. Such a family would require roughly 450 pounds of camas per year, assuming it was the sole source of plant food.

Summary and Conclusions

The major plant foods used by Nez Perces included 34 species. These were collected from January (when gathering was done only in extremity) until September and possibly October. Most vegetables were used only in season, but a few, most notably /qémes/, /qámsit/, and, in some cases, /qeqí.t/, were stored for winter use. All are remarkably high in caloric value, and camas contains an extraordinary amount of protein. Berries were also used to a great extent, and the most commonly stored of these were serviceberry,

huckleberry, and fireberry. Serviceberry has high values of calories and protein: possibly huckleberry and fireberry are similarly high in food value. Estimates of plant food consumption on a species basis are impossible, but overall plants probably comprised at least 30-40% of the Nez Perce diet. Rough calculations on that basis suggest that 110-130 pounds of stored roots would suffice "the average adult" for about 200 days.

Game Resources

Hunting also was a major food-getting activity. Approximately 15-30% of the yearly food supply resulted from this activity.

The Nez Percés hunted a wide variety of animals. Three classes of these occur: /wu.líwtelikin/--'hoofed animals,' /ceptu.télikin/--'pawed, furry animals,' and /weyu.télikin/--'flying animals.' Only hoofed animals were hunted extensively. The others formed ancillary portions of the subsistence economy.

These "ancillary" forms are important in that they throw light on the general nature of hunting; /ceptu.télikin/, in particular, and /weyu.télikin/ usually were taken as the opportunity chanced. Hunting is setting up opportunities for killing prey by forcing it into a vulnerable position. Sometimes the tactics work, sometimes they do not. In many instances, pawed animals or flying animals were caught in the situation intended for other animals. Also, they were occasionally chanced upon during some other activity and killed: Lewis and Clark's account of a bear feast is an excellent example of this (Thwaites 1905).

However, the use patterns of /ceptu.télikin/ are unclear. When questioned about this reported incident, one informant said: "People did eat the meat of pawed animals. They sometimes jerked it and dried it; but they

did not hunt it for food. Sometimes they killed mountain lions, too. It was part of the old belief." Apparently, pawed animals were used primarily as part of ritual; or, perhaps, some such as /ya.ká?/--'black bear (*Ursus americanus*)'--were used for food, while others, such as /koya.má/--'mountain lion (*Felis concolor*)'--were used as part of ritual. Or perhaps it was an individual matter.

Ducks, geese, and several kinds of grouse were hunted or trapped. Snares were set for water birds by some people. On the other hand, grouse were mostly taken by chance, especially those in the mountains (/tú.ye/--'blue grouse [*Dendrapagus obscurus*], /?éni/--'fool hen [*Canachites canadensis*], and /waswásno/--'ruffed grouse [*Bonasa umbellus*']). On the other hand, /qáxno/--'prarie chicken; probably sharptailed grouse (*Pediacetes phasianellus*)'--were hunted in the winter during cold spells, when they roosted in the trees of protected canyons.

Major Food Animals

Animals of the most important class, /wu.líwtelikte/, were hunted extensively. There is a subclass of edible hoofed animals, /?ímes/. Inedible hoofed animals, the second subclass, included only the horse--/síkem/. Historically six kinds of /?ímes/ occurred in Nez Perce territory: elk (*Cervus canadensis*), whitetailed deer (*Odocoileus virginianus*), mule deer (*O. hemionus*), mountain sheep (*Ovis canadensis*), mountain goat (*Oreamnos americanus*), and moose (*Alces alces*). Two others, bison (*Bison bison*) and antelope (*Antilocapra americana*), were hunted on the Great Plains.

The most important /?ímes/ in the Nez Perce region were elk, mule deer, and whitetailed deer. All /?ímes/ follow a seasonal pattern of migration; the summers are spent at higher elevations than winter. For some in

the area, however, ranges are more localized. This is especially true of whitetails at the lowest elevations.

Elk wintered in forested foothills and low basins, but some were found in the deep canyons. My informants indicate that the highest winter quarters are in the *Tsuga heterophylla* zone, where browse, the elks' major winter food, was plentiful. Large herds, up to 130 animals, have been reported by informants. Despite these concentrations, hunting intensity was low at this time of year. Only those populations near winter villages were disturbed.

Elk drift towards summer range as the snow melts and the plants become productive. Temporary reversals in movement coincide with spring snowstorms and delayed plant development. By late June, they reach their summer grounds. Summer range is in heavily forested zones, and areas with burns or parks are preferred, apparently because of the herbaceous plants there. Wallows are frequented throughout the summer. Rutting season may begin in late July, and is well underway by late August, and lasts until mid-September. Breeding behavior, including bugling and tree marking, is most intensive in the early rut, and harems of 10 to 15 females join a bull. These disperse after-rut, and the elk remain in the high country through the first light snows, beginning their return to the lower elevations when about 6 inches of snow accumulates.

Whitetailed and mule deer differ slightly in habit and habitat, both from elk and from each other. Whitetails prefer summer ranges in relatively heavy forest with deciduous undergrowth. Consequently, they usually stay at lower elevations than either elk or mule deer. Also, they go into rut later than the elk and mule deer. Unlike elk, but like mule deer, they apparently breed during migration. During winter, whitetails are at lower elevations

in habitats essentially similar to their summer range, but when the snows are heavy, they "yard up." This natural historical knowledge about white-tailed deer agrees closely with Pengelly's (1963) description of deer in the northern Rocky Mountains.

Mule deer prefer the high open forests of the *Abies/Xerophyllum* and *Abies/Vaccinium* habitat types for summer range. Their rut is later than elk, but earlier than whitetailed deer; it begins in late September and lasts into October. Because of their summer ranges' elevation and early snows, the buck may be migrating at breeding time. These too, travel all the way to lower forest zones, where the open *Pinus/Agropyron* and *Pinus/Symphoricarpos* plant associations attract them. Again this natural historical data, familiar to all Nez Perce hunters, closely matches that of published descriptions of mule deer populations (Russell 1932; White 1960).

Mountain sheep occupy a much more restricted range than elk or deer. Their summer ranges are in high, especially droughty areas. In winter, they descend into the Salmon River and Hell's Canyons. Mountain goats, also, have highly restricted ranges in droughty habitats (cf. Brandborg 1955). Neither species was an important food source. They were primarily hunted by Nez Perces of the Kamiah and Salmon River areas.

Occasionally moose were taken. These usually solitary animals have ill-defined ranges. Summers are spent near small cirque lakes and tarns in the high country. But studies of Rocky Mountain moose (Stevens 1970) indicate that water plants are not a necessary part of the moose diet. Fire-berry--/?ála?ala/ (*Vaccinium scoparium*)--and subalpine fir--/lálx/ (*Abies lasiocarpa*)--are important winter foods. Like mountain sheep and goats, moose are not abundant, and were not a large portion of most Nez Perces' diets.

Discussion

Three large mammals produced the majority of Nez Perce hunting products: elk, mule deer, and whitetailed deer. The wide variety of forest habitats supported relatively high populations of all three animals. Because of more restrictive habitat requirements, mountain sheep, mountain goats, and moose were not so abundant.

Some travelers through the area claimed that there was not much game, however. Lewis and Clark's party, for example, starved on their crossing of the Lolo Trail (Thwaites 1905 III:66-77). Leege (1968:241) cites several sources indicating that the highest known elk populations in the Lochsa River area occurred in the 1930s and again in the 1950s. Both peaks resulted from increased browse due to forest fires. The most important browse species are redstem ceanothus (*Ceanothus sanguineus*), willow (*Salix* spp.), and mountain maple (*Acer glabrum*). All have reduced vitality and frequency under forest trees, and are favored by forest fire (Larsen 1929; Mueggler 1965; Pengelly 1963). Thus, fire also favors higher populations of elk and deer (Leege 1968; Pengelly 1963; Thilenius and Hungerford 1967), probably moose (Stevens 1970), and possibly mountain sheep and goats. Leege's implication is that fires were not widespread until the turn of the century, and that populations of large cervids were therefore low.

My informants are aware of this relationship, particularly between elk, deer, and seral shrub communities. Along with many other hunting and gathering peoples of the United States (Stewart 1951), the Nez Perces burned these cervids' winter ranges in order to increase winter browse. In his reconnaissance of the Bitterroot Forest Reserve, Leiberg (1900:385-390) detailed fires as old as 1719. His estimate of the acreage subjected to devastating forest fires between the years 1719 and 1865 is 2,270,000 acres,

or roughly 3660 square miles, of the 5000 square mile Reserve. This includes forest acreage which was burned but did not lose its tree cover, as well as repeated burns. He attributed most of these burns to the "Indians." These areas were primarily in the winter ranges of elk and deer.

The paucity of game attributed to the Nez Perce area by Leege (1968), Anastasio (1972), and others can probably be attributed to the ignorance of the reporters. The area is difficult to hunt without intimate geographical knowledge. Because of the heavy vegetation in this area, successful hunting requires knowledge about locations of salt licks, wallows, beds, and trails habitually used by game. Summer and winter ranges of mule deer, for instance, are occupied by members of the same sub-herds from year to year (Russell 1932; Gruell and Papez 1963), and knowledge of these locales is obviously critical for hunter success. To people unfamiliar with the area, then, there may seem to be few animals when there are relatively many.

Partly for this reason, people consistently re Hunted the same areas from year to year. Knowledge about particular hunting areas was detailed. One informant, who is in his forties, said that his uncles could direct a drive by describing the peculiar features of rocks and trees. Continued use of the same hunting areas occurred also because of a feeling of care for, and maintenance of, campsites--/wi.séwyenikes/. At these campsites people cached equipment that was difficult to carry through the heavily forested terrain; for example, tipi poles and sweathouse frames.

Hunting intensity varied through the year. It was highest for a given species immediately before and during the rutting season. This was due partly to competing subsistence activities. For example, a great reduction in hunting intensity resulted from a scheduling conflict between the late spring salmon runs, root collection, and hunting (Spinden 1908), each of which

required a single task group to be in a different locale at the same time. Consequently a choice was made between the activities. In this case, virtually all Nez Perce split their time between salmon fishing and plant collection. On the other hand, hunting intensity increased when hunting could be carried out at the same time and in the same area as other subsistence activities. For example, berry gathering in the high mountains where elk and deer were located increased hunting opportunities.

In addition, variation may be partly attributed to a concept of animal and plant "maturity." According to my informants, elk and deer are "mature" from late July through September, that is, before and during rutting season. Mature animals were desirable because they are fat, easily prepared for storage, and taste best. The criteria for judging an animal mature are its increased physical strength and sexual activity. Hunting activity was greatest during late summer.

Animals taken late in the rutting season and afterwards are edible. However, the animal's meat, especially of males, is leaner, "tastes sour," and "smells." This is attributed to sexual activity. "Overmature" animals can be eaten fresh, but are better tasting when jerked and smoked. Therefore, fall, winter, and spring were times of only moderate hunting intensity even though the canyons of the Snake River and its major tributaries were often snow-free and the animals were concentrated. From April through June elk and deer were considered poor food. Despite the fact that they put on weight and are increasingly active, traditional informants claim, "They are not worth hunting. The meat causes stomach trouble." Hunting intensity is lowest during this time of year, and occurs only if other food sources are exhausted.

Hunting activity, then, was related to a concept of animal "maturity" and its intensity varied directly with the physical and sexual activity of the prey. These are fairly objective criteria, but a third subjective criterion, taste, was important. Taste was only partly attributed to physical activity. It was also related to browse maturity. "Good browse" for elk and deer occurs during July, August, September, and rarely, October. The plants are then mature; shoots have reached full growth. During winter the plants are quiescent and thus not "good food." From April through June the browse plants are immature, causing poor quality meat.

The Nez Perce had two basic hunting tactics, the ambush and drive. Both tactics forced the prey into the open. In an ambush, hunters waited until the animal went to a regularly visited place, such as a wallow or salt lick. In a drive, a group of men drove the animal from hiding to a regularly used trail where yet another hunter waited. Each method required intimate knowledge of a locale; thus, hunters usually went to the same locales yearly. The hunting itineraries I know have similar patterns: they enter the mountains following a major ridge system, then cross to another system to come back out. Camps are about 6 to 10 miles apart. Each camp heads a drainage basin which is hunted from 2 to 8 days. Hunters moved on quickly if hunting was poor. If it was good, then roughly 8 days were required to prepare the game for storage and packing it.

Summary and Conclusions

From 10 to 25% of the Nez Perce diet resulted from hunting. The primary food animals were elk, whitetailed deer, and mule deer. Other animals, 'pawed animals' and 'flying animals,' formed only an ancillary part of the diet. Nez Perce natural historical knowledge about game animals closely

matches that in wildlife management literature (Brandborg 1955; Franklin, Mossman, and Dole 1975; Gruell and Papez 1963; Leege 1968; Pengelly 1963; Russell 1932; Stevens 1970; Thilenius and Hungerford 1967; White 1960). Despite reports of poor hunting in Nez Perce territory, game populations were probably high. The relationship between fire and big game populations may have been recognized by Nez Percés. In any case they repeatedly burned about 3660 square miles (75%) of the 5000 square mile Bitterroot Forest Reserve which Leiberg surveyed in 1900. Hunting intensity was related to a concept of animal "maturity," and was greatest when animals were in prime condition.

Summary and Conclusions

Southeastern Washington, northeastern Oregon, and northern Idaho is an environmentally diverse region. Within this area occupied by the Nez Perce Indians, three geological provinces border one another. The Blue and Northern Rocky Mountain Provinces strongly modify the essentially marine climate of the area. As a result, both precipitation and temperature generally vary directly with altitude rather than latitude. Heavy montane precipitation produced deeply incised streams. Because precipitation is greatest during winter, the region's vegetation is richer than would be predicted from the desert-like summer temperatures and relatively warm winter temperatures. These variations in the physical environment have corresponding variations in the terrestrial biological environments.

Two major biomes are located in the area, and the boundary between them occurs at roughly 2500 feet in elevation. Steppe occupies the area below this boundary, and is generally confined to the rolling loess hills characteristic of the Columbia Plateau Province. Forest communities are

found above 2500 feet. Between these biomes a "typical" steppe community is dominated by ponderosa pine.

A complex mosaic of vegetational habitat types occurs on a transect from the lowest to highest elevations. Habitat types vary from arid steppe communities to mesic alpine forests. The lower, generally westward boundaries of these communities are produced by summer drought, while the higher, generally eastward boundaries are caused by winter cold. Four "zones" are relevant to Nez Perce ecology. The first of these is formed by a series of summer dormant plant communities in the deep canyons. In spring they produced a variety of necessary early food resources which supplemented depleted winter stores of the Nez Perce people. The others are primarily dormant in winter. Those on the basalt plateaus and montane foothills are most productive from June through July. In late summer they too aestivate. The fourth zone, the mountains and the "holes" they contain, produces important resources in August and September. These times of productivity partially constrained the Nez Perce economic activities (Fig. 16). As each zone became productive, then dormant, the people moved from one to the other.

The streams produced one of the most important resources of the Nez Perce and anadromous fish comprised as much as 50% of the people's diet. At least 2,000,000 pounds of salmon were caught every year. Non-anadromous species were important before the salmon runs when they were an important dietary addition. The availability of anadromous and non-anadromous fish is directly related to spring runoff. Thus, the well-being of the people at this time of year, dependent as they were on stored food, varied with early spring temperatures. For example, Lewis and Clark, on their return trip in 1806, remarked on the short rations of the Nez Perces at Kamiah. Because of the exceptionally heavy snow cover and the late spring they complained of

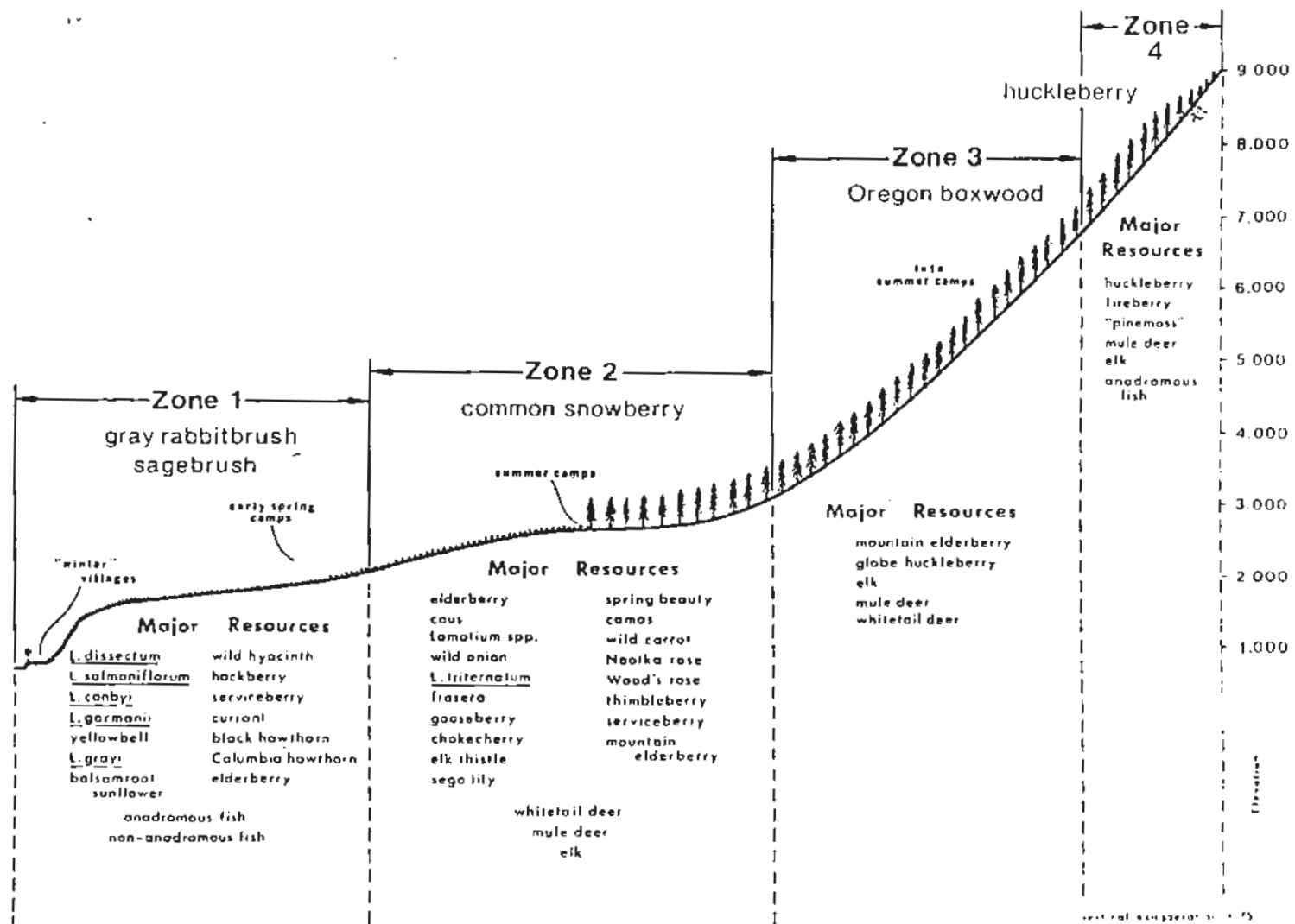

Fig. 16. Resource zones of /'epweme/ Nez Perce.

being "detained near five weeks in consequence of the snows," on 14 June 1806, and could not cross the mountains until 24 June 1806 (Thwaites 1905 V:134, 146). It was there that they reported the Nez Perces eating "pine tree moss."

The Nez Perces depended primarily on 36 plants for food. The time of spring plant availability is highly variable, but summer plants vary less. Both spring and summer root plants are abundant in limited habitats. Locational predictability and certainty of productivity are important aspects of plant resources. In this respect they are like fish resources. Harvesting apparently insured future root yields by favoring seedling establishment.

Unlike fish and root resources, berry productivity varies spatially. In this respect they are like game animals. Both berry and game resources increase after fire, which the Nez Perces used to increase the productivity of these important winter foods. Hunting and berrying success was variable.

Besides being constrained by their environment, the Nez Perces also affected it through root collection and fire. Root collection probably favored the seedling establishment of food plants thriving in disturbed soils and camas. Fire favored plants palatable to elk and deer, and was a tool used to manage the game populations of the area. Further, fire increased the abundance of several berries important in Nez Perce winter food supplies.

Virtually all Nez Perces participated in the food quest. While resources were available 6 to 8 months per year, they were not evenly distributed in space or time. These ecological constraints were partially alleviated by environmental manipulation through root collection and fire. Nevertheless, no single person, or even a small group of people, could consistently exploit all necessary resources. Some areas produced more than

others, some years were more productive than others. There were also longer cycles; for example, those associated with game animals and berries, whose abundance depended upon plant succession after fire. Personal accidents could also cause failure to exploit sufficient resources. Several social structural features served to dampen these temporal-spatial variations in resource availability. These were (1) dispersion and (2) dispersal.

CHAPTER 3

KINSHIP

The diverse, variable Nez Perce environment posed a two-sided problem: how to disperse people, yet maintain links between them. Nez Percés were dependent on mutually exclusive resource areas, which reduced pressure on resource locales, thus insuring enough resources for everyone. At the same time, linkages were maintained so that variations in resource productivity did not unduly affect dependent subpopulations. A variety of mechanisms accomplished these goals. One mechanism was kinship.

Kinship in Nez Perce society was ecologically important because it dispersed people, localizing groups in particular areas. It also provided a personally known set of alters to which ego turned if he or she was unsuccessful in subsistence pursuits. Kinship thus transcended time and space.

In this chapter I will describe the relationships which performed these functions. Previous work with Nez Perce kinship has been done by Aoki (1966a, 1970a, 1970b) and Lundsgaarde (1963, 1967). Aoki's work has been oriented toward formal accounts of the system. Consequently, it stresses parsimonious analytical rules for defining the kinship terms. Lundsgaarde's (1963, 1967) approach was concerned more with kin classes and associated behaviors. My approach is similar.

Lundsgaarde (1963, 1967) presented kinship data which is corroborated by my own more recent work. The first study is a description of the Nez

Perce marriage practices. The second, an outgrowth of the first, is a brief structural analysis of the Nez Perce kin terminological system. There are only three minor differences in data between our work, but analytically some more important differences arise. The differences are attributable to varying approaches, and mine clarifies some ambiguities in Lundsgaarde's (1967) presentation, rather than contradicting it.

Lundsgaarde's (1967) structural analysis is a kind of dual approach. He attempts a brief componential account of Nez Perce kinship terminology, apparently using Murdock's (1949:101-106) nine kinship criteria. Lundsgaarde notes that eight of these are used by the Nez Percés: generation, sex, affinity, collaterality, bifurcation, polarity, speaker's sex, and relative age. The ninth criterion, decedence, is also used, but not specifically pointed out by Lundsgaarde. Lundsgaarde (1967) has trouble dealing with the G+1 consanguines. His problem lies in the complicated relationships between parents' affines.

I will define the categories in the kinship system, then describe stereotyped kin behaviors, especially those of amity and enmity, pertinent to problems of dispersion and linkage. Two important conclusions can be drawn from this information. First, criteria of kinship categories are lines of group fission and fusion. Second, behaviors associated with kinship systems are adaptive, not the systems themselves.

Kinship Terms

The Nez Perce had more than 50 kin terms, including synonyms. But any kinperson could be identified through 47 of these; 14 are affinal terms, 33 are terms of consanguines. Referential affinal terms will be given; the addressive forms are the same as the referential, although some are prefixed

with the first person possessive morpheme. Both referential and addressive consanguineal forms will be given. Referential terms are identified with (r), addressive forms with (a). All terms are in the /pist/ form identified by Aoki (1966a). The terms are presented in sets by generation, the only criterion applied to all kin terms. Generation, in fact, is the only parameter designating four consanguineal kin terms (G±3, 4).

Affinal Kin Terms

Ego's generation is most important in this analysis. Some relationships in other generations are best understood from the viewpoint of G0. The kinship structured interpersonal relationships in ascending generations provided the basic controllable ecological set in which a person operated. Control was exercised through "political" means: the changing alliances of individuals--often marked by variations in recalled kinship relations--allowed people to change group affiliation. Hence, the Nez Perces were deeply concerned with their past. They were also concerned with their future, which could be controlled to a certain extent by building new ties. Affines were therefore important.

Some consanguineal kinship terms in G±1 reflect affinal relationships in the senior generation. Hence the analysis of Nez Perce kinship terminology begins with the affinal system. The affinal array (Table 2) includes 14 terms.

G0--There are nine dyadic relationships among G0 affines (see Table 2). These relationships are marked by behaviors ranging from intimate to highly respectful. Three kin classes occur: spouse, potential spouse, and "in-laws."

"Spouse"--Three terms designate spouses (Fig. 17):

- (1) /i?nwé.pne/--'Wi'
- (2) /há.ma/--'Hu'
- (3) /pe?éks/--'co-wife'

According to one informant, /pe?éks/ is untranslatable. Although the term designates a 'co-wife,' it is a "battle cry." My informant was speaking metaphorically, of course, but tension between 'co-wives' was often great.

TABLE 2. AFFINAL KINSHIP TERMINOLOGY ARRAY

Feature	1.	2.	3.	4.	5.	6.	7.	8.	9.	10.
consanguine	-	+	-	-	-	-	+	-	-	+
remove 1	-	+	-	-	-	-	+	-	-	+
remove 2	-	-	-	-	-	-	+	-	-	+
remove 3	-	-	-	+	+	+	+	-	-	+
Gr1	-	-	-	-	-	-	-	-	-	+
death of link	-	-	-	-	-	-	-	-	-	-
ego's sex	-	+	-	+	-	-	+	-	-	+
ego/alter same sex	-	+	-	+	-	-	+	-	-	+
male speaker	-	-	+	+	+	+	+	-	-	+
female speaker	+	+	-	+	+	+	+	-	-	+
?inhá.ma--'Hu'	-	+	-	-	-	-	+	-	-	+
pe?éks--'co-wife'	-	+	-	-	-	-	+	-	-	+
i?nwé.pne--'Wi'	-	+	-	-	-	-	+	-	-	+
pinú.kin--'SpSib/SibSp'	-	+	-	+	-	-	+	-	-	+
cikf.wn--'dead SpSib/dead SibSp'	-	+	-	+	-	+	+	-	-	+
tiwé.ye--'WiBr/ZHu'	-	+	-	-	-	-	+	-	-	+
hikáytiwa.--'WiZHu'	-	+	-	+	-	-	+	-	-	+
ci.kx--'HuZ/BrWi'	-	+	-	-	-	-	+	-	-	+
pe?ékstiwa--'HuBrWi'	-	+	-	+	-	-	+	-	-	+
píses--'WiFa/DaHu'	-	+	-	-	+	-	+	-	-	+
ciwá.go--'WiMo/DaHu'	-	+	-	-	+	-	+	-	-	+
pine.xsin--'HuPar/SoWi'	-	+	-	-	+	-	+	-	-	+
pí.mneks--'SoWiPar/DaHuPar'	-	+	-	+	-	-	+	-	-	+
qe.yet--'dead ChSp/dead SpPar'	-	+	-	-	+	-	+	-	-	+

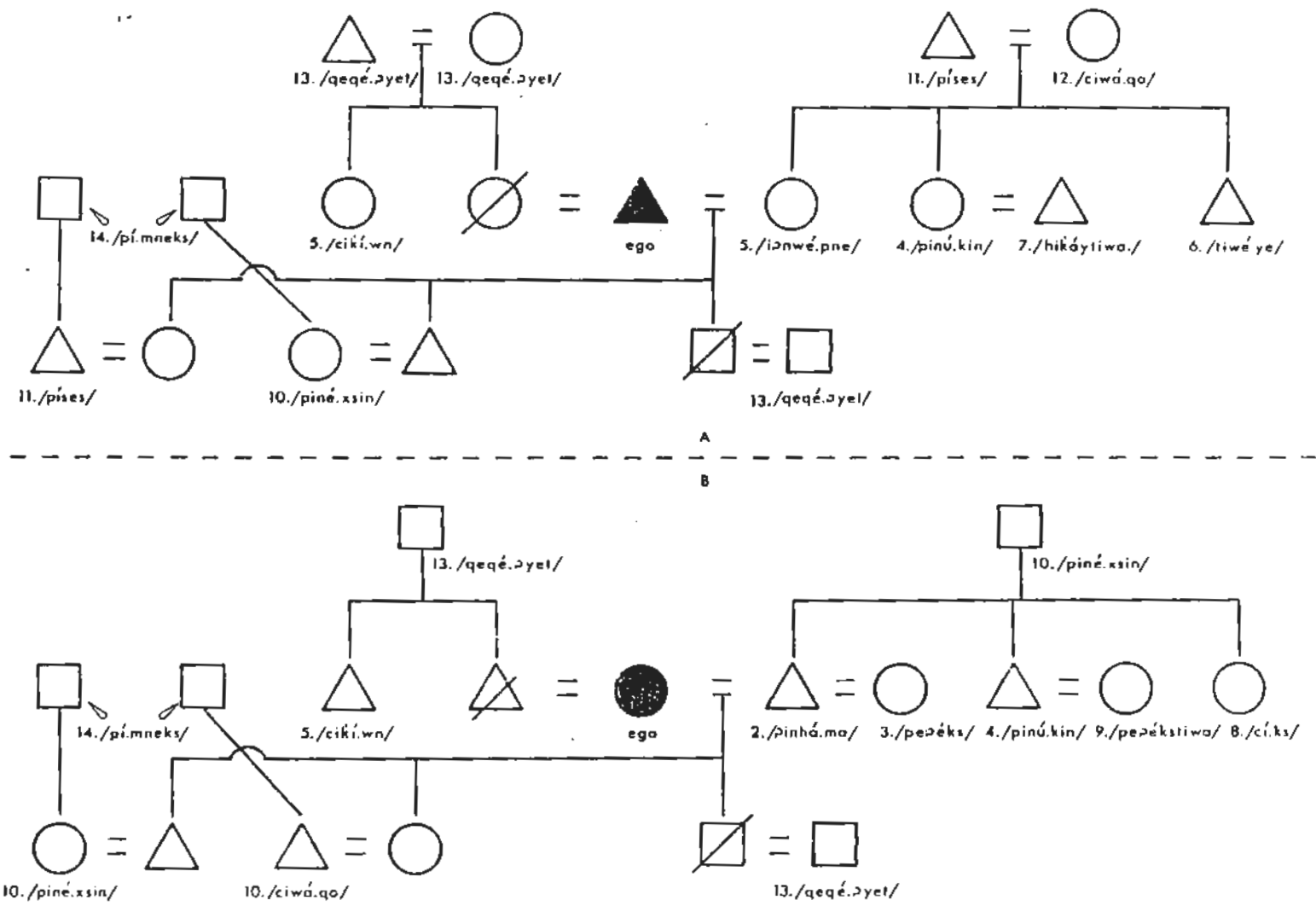

Fig. 17. Affinal kinship terms for male (A) and female (B) egos.

Sisters, therefore, were preferred as 'co-wives,' and the term /peʔéks/ was not used. This preference is expressed in the "potential spouse" category.

"Potential spouse"--Ego's spouse's sibling was a preferred marriage partner (Fig. 17). This relationship is formalized by two terms, both untranslatable:

- (4) /pinú.kin/--'SpSib/SibSp'
- (5) /cikí.wn/--'dead SpSib/dead SibSp'

All GO affines of the opposite sex are called /pinú.kin/, who were ideally preferred marriage partners in sequential marriages. After the connecting link dies, the /pinú.kin/ relationship intensifies and becomes /cikí.wn/. Apparently, men regularly married sisters to produce polygynous unions. On the other hand, I could not elicit a term designating 'co-husband.' Polyandry apparently was not a formally recognized polygamous union. However, de facto polyandry probably occurred briefly and occasionally.

"In-laws"--The "potential spouse" category is also important in other GO affine categories as well. There are four of these terms (Fig. 17):

- (6) /tiwé.ye/--'WiBr/ZHu'
- (7) /hikáytiwa./--'WiSiHu'
- (8) /cí.ks/--'HuSi'
- (9) /peʔékstiwa/--'HuBrWi'

The /pinu.kin/ category is apparent in terms (7) and (9). A man's /hikáytiwa./ --'dish mate'--is his wife's /pinú.kin/. While a woman's /peʔékstiwa/ is her husband's /pinú.kin/ and potentially her co-wife, /péʔeks/.

Finally, it is important to note that these terms are reciprocal. This is obvious for terms (7) /hikáytiwa./ and (9) /péʔekstiwa/, since ego and alter are in identical structural positions vis a vis one another. Why (6)--/tiwé.ye/--and (8)--/cí.ks/--should be used reciprocally is not so

TABLE 3. ARRAY OF CONSANGUINEAL KIN TERMS.

Feature	1. consanguine	2. collateral	3. lineal	4. G4	5. G3	6. G++	7. G+	8. G0	9. G-	10. G--	11. male speaker	12. female speaker	13. male alter	14. female alter	15. male link
him(yu--'blood relative'	+														
so.qútma--'ancestor'	+	+													
wiyápiyim--'descendant'	+	+	+												
pítwit--'GtGtGrRel'	+	+	+												
poxpóxc--'GtGrRel'	+	+	+												
qaláca?--'FaFa'	+	+	+												
?é.le?--'FaMo'	+	+	+												
piláqa?--'MoFa'	+	+	+												
qá.ca?--'MoMo'	+	+	+												
tó.ta?--'Fa'	+	+	+												
?í.ce?--'Mo'	+	+	+												
méqe?--'FaBr'	+	+	+												
cí.ca?--'FaZ'	+	+	+												
táqa?--'MoBr'	+	+	+												
qé.qe?--'MoZ'	+	+	+												
yá.ca?--'OlBr'	+	+	+												
né.ne?--'OlZ'	+	+	+												
?ácqa--'MnYoBr'	+	+	+												
qáni--'MnYoZ'	+	+	+												
nípe--'WnYoBr'	+	+	+												
?áyi--'WnYoZ'	+	+	+												
píctiwe.--'FaCh'	+	+	+												
ilú.twe.--'MoCh'	+	+	+												
pé.qiy--'MnBrCh'	+	+	+												
mám--'MnZCh'	+	+	+												
pá.mta--'WnBrSo'	+	+	+												
pó.y--'WnBrDa'	+	+	+												
?í.ta--'WnZCh'	+	+	+												
miyá?c--'Ch'	+	+	+												
qaláca--'MnSoCh'	+	+	+												
?é.le--'WnSoCh'	+	+	+												
piláqa--'MnDaCh'	+	+	+												
qá.ca--'WnDaCh'	+	+	+												

obvious. Perhaps it is related to ideally preferred marriages between sibling groups.

Yet another explanation is possible. The reciprocal use of these terms may be related, again, to the /pinú.kin/ category, and to marriage practices. A MnBrWi is /tiwé.ye/ to ego, and ego's sister is /pinú.kin/ to ego's /tiwé.ye/. Thus, ego's /tiwé.ye/ is potentially at least, ego's ZHu. This "potentiality" may be one reason for the reciprocal use of the term /tiwé.ye/ by two men, even though they do not fill structurally identical positions.

This explanation is supported by informants' references to ideal marriage patterns. Formerly, an ideal pattern would be an exchange of wives (husbands) between two sibling groups. In such an instance, all males would occupy structurally similar positions *vis a vis* one another. The same, of course, is true of the /cí.ks/ category.

The parents of a married couple refer to one another as (14) /pí.meks/ (Fig. 17).

Turning now to generations adjacent to G0; there are four relationships between affines (Fig. 17). The relationship between a woman and her parents-in-law is called (10) /piné.xsin/; this is reciprocal. Reciprocal terms also obtain for the relationship between a man and his father-in-law and mother-in-law. Between a man and his father-in-law, the relationship is called (11) /pises/. The relationship between a son-in-law and his mother-in-law is (12) /ciwá.qo/. Upon death of the affinal link, parents-in-law and child-in-law are (13) /qeqe.?yét/.

Consanguineal Kin Terms

The Nez Perce consanguineal kin terminology includes 30 terms (Table 3). They denote nine generations of kinsmen at the utmost: own generation.

four ascending, and four descending. Thus, the consanguineal system is extraordinarily inclusive, and, in terms of numbers of possible alters, practically unbounded. Marriage within this cognatic group, where links were remembered, was frowned upon.

All of ego's consanguines are (15) /himíyu/--'blood relatives,' a term never used in address if a more exact term is known. All /himíyu/ in generations older than ego's are (16) /soqútma/--'ancestors.' This term is derived from the word /suqt/--'stump.' Those /himíyu/ in descending generations are (17) /wiyápiyim/--'all the generations coming; descendants.' Ego's own generation is an unnamed category.

GO--All sibling terms but two are extended to every known consanguine of GO (Fig. 18a, b).

- (18) a /yá.ca?/
r /pí.yep/--'OlBr'
- (19) a /né.ne?/
r /péhet/--'OlZ'
- (20) a /?ácqa/
r /?ásqap/--'MnYoBr'
- (21) a /qáni/
r /qánis/--'MnYoZ'
- (22) a /nípe/
r /pé.kt/--'WnYoBr'
- (23) a /?áyi/
r /?ácip/--'WnYoZ'
- (24) a, r /ilú.twe/--'MoChn'
- (25) a, r /píctiwe./--'FaChn'

There are two intriguing points in this array. First is seniority. Ego's sex is irrelevant in the parameters typifying elder siblings (Table 3, features 11, 12). In this way, relative age is similar to generation: i.e., throughout the kin terminology ego's sex is irrelevant in typifying elders.

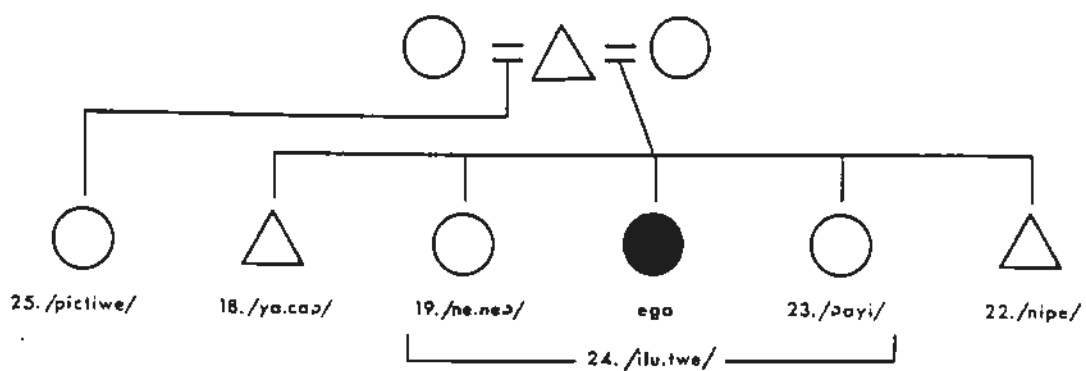
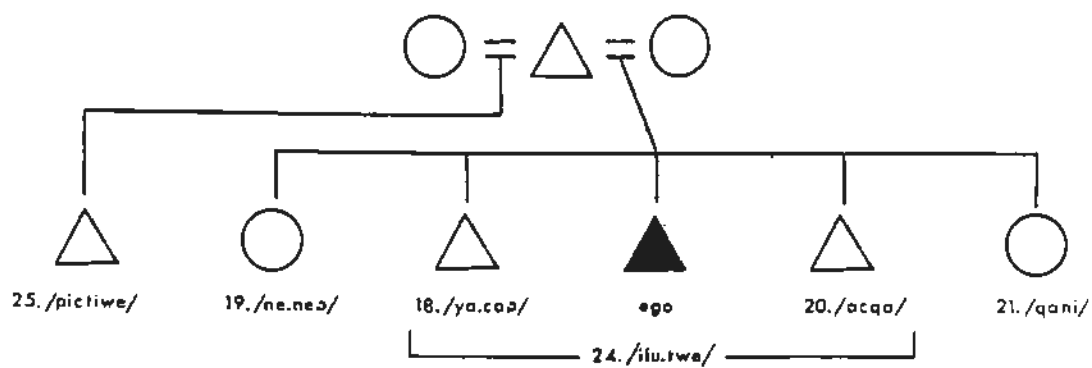

Fig. 18. GO kinship terms for male and female egos.

The converse holds in intergenerational nomenclature, but does not hold in intragenerational terminology. A junior alter's sex is necessary to designate alter in the same generation. This justifies analytically distinguishing generation and relative age.

It reflects, also, some basic sibling patterns, including a dependence relationship on older siblings, and, later in life, differential relationships with siblings-in-law. Despite this, basic status equivalence of siblings is indicated by recognizing the sex of a dyad's junior member: something not done intergenerationally. These relationships will be fully discussed in later sections.

The second interesting point is the terms /ilú.twe./ and /píctiwe./ /ilú.twe./ refers to children of the same mother (/ilú.t/--'belly, womb'; /-tiwe/--'mate'). According to my sources, however, it is sometimes used to address someone especially close affectively to the speaker, of the same sex and generation. Very often this alter is a classificatory sibling within 2-3 degrees of collaterality. /píctiwe./ refers to something sharp. They are children of the same father, but different mothers. This relationship is not usually as close as that of /ilútiwama/--'mother's children.'

G+1--Terms for consanguines in the G+1 generation (Fig. 19) meet Murdock's definition of bifurcate collateral terminology:

Recognition of both bifurcation and collaterality produces so-called *bifurcate collateral* terminology, in which paternal and maternal uncles and aunts are terminologically differentiated from both parents and one another [1949:141; emphasis his].

In the Nez Perce case, lineality, alter's sex, and sex of connecting link (Table 3, features 11-15) are the relevant parameters.

(26) a /tó.ta?/
r /píst/--'Fa'

(27) a /?í.ce?/
r /píke/--'Mo'

- (28) a /méqe?/
r /pí.mx/--'FaBr'
- (29) a /cí.ca?/
r /pí.sis/--'FaZ'
- (30) a /táqa?/
r /pí.tx/--'MoBr'
- (31) a /qé.qe?/
r /pé.qex/--'MoZ'

The parameter "male link" only indirectly typifies G+1 collateral relatives. The terminology of G+1 is most clear in terms of the parents' affinal categories. All mother's /pinú.kin/--'potential spouse'--are ego's /pí.mx/--'FaBr,' while mother's /cí.ks/--'HuZ' and /pe?ékstiwey/--'potential co-wife'--are ego's /pí.sis/--'FaZ.' All father's /pinú.kin/--'potential spouse'--are ego's /pé.qex/--'MoZ,' and father's /tiwé.ye/--'WiBr'--and /hikáytiwa/--'WiSiHu'--are ego's /pí.tx/--'MoBr.'

Thus, the /pinú.kin/ category is retained in the terms for G+1. This retention is congruent with step-kin terms. If marriage with /pinú.kin/ is the preferred secondary marriage, and if the system is consistent, then the use of /pí.mx/--'FaBr'--and /pé.qex/--'MoZ'--for stepfather and stepmother is to be expected. This is the case. As we shall see, the system is consistent for step-child as well.

G-1--In G-1 (Fig. 20a, b) there are six relevant parameters for sorting kinsfolk. Lineality and collaterality (Table 3, features 2 and 3) distinguish own children from others. Ego's sex (Table 3, features 11 and 12) in combination with sex of connecting link (Table 3, feature 15) separates /pinú.kin/'s children from others. If ego's sex, furthermore, is female, then alter's sex (Table 3, features 13 and 14) becomes relevant, unless it is /pinú.kin/'s child.

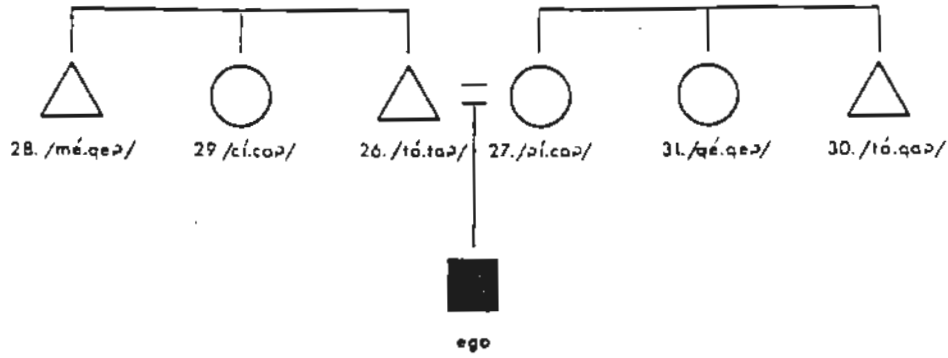

Fig. 19. G+1 kinship terms.

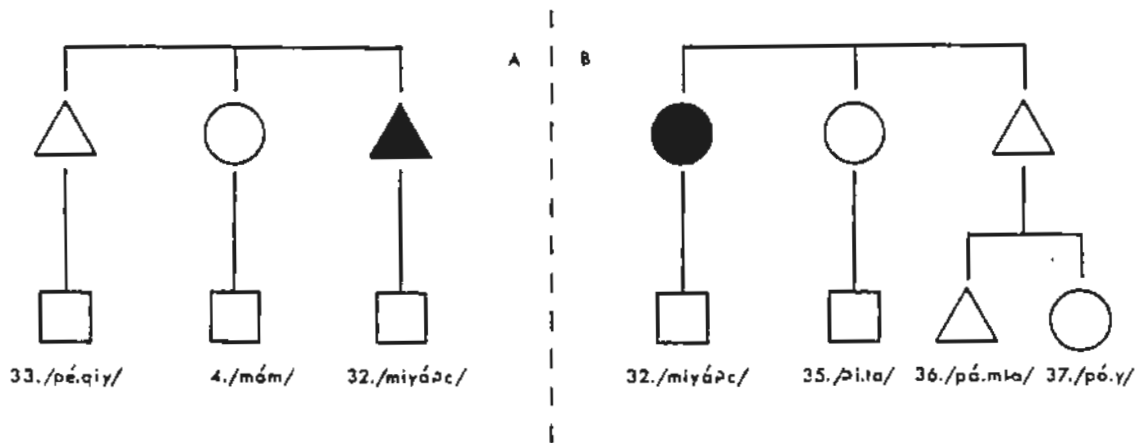

Fig. 20. G-1 kinship terms for male (A) and female (B) egos.

- (32) /miyá?c/--'Ch'
 (33) a /pé.qiy/
 r /peqí.yex/--'MnBrCh'
 (34) a /mám/
 r /pitáxp/--'MnZCh'
 (35) a /?í.ta/
 r /?í.tx/--'WnZCh'
 (36) a /pá.mta/
 r /pá.mtin/--'WnBrSo'
 (37) a /pó.y/
 r /pó.t/--'WnBrDa'

In this case, too, the /pinú.kin/ category is important in terms of categorizing 'stepchild.' A stepchild is called /pé.qiy/--'BrCh'--by a man, and /?í.ta/--'ZCh'--by a woman. A second salient feature is a woman's distinction of the sex of 'brother's' children. The relationship between a woman and her BrSo is a special one of confidence and guidance, and it appears constantly in myths (Phinney 1934).

G+2--The grandparental generation (Fig. 21) is split into four classes on the basis of two parameters. These are sex of connecting link and alter's sex. Unlike the other generations already discussed, the /pinú.kin/ category is no longer relevant. It is important that lineality is not a distinctive feature. Thus, any one member of the G+2 filling these criteria are 'grandparents.'

- (38) a /qaláca?/
 r /qaláca?c/--'FaFa'
 (39) a /?é.le?/
 r /?é.le?c/--'FaMo'
 (40) a /piláqa?/
 r /piláqa?c/--'MoFa'
 (41) a /qá.ca?/
 r /qá.ca?c/--'MoMo'

Except for the "honorific" glottal stop for seniors, grandkin terms are reciprocal.

G-2--The second descending generation (Fig. 22a, b) is also divided into four categories. In this instance it is ego's (the senior member of the dyad) sex which is important. Sex of the connecting link in the intermediate generation is the second parameter.

- (42) a /qaláca/
r /peqélis/--'MnSoCh'
- (43) a /piláqa/
r /páplax/--'MnDaCh'
- (44) a /?é.le/
r /píptex/--'WnSoCh'
- (45) a /qá.ca/
r /péqex/--'WnDaCh'

Again, lineality is not a parameter. Therefore, any member of the G-2 fitting these criteria are 'grandchildren.' For example, a woman's brother's daughter's children are /péqex/.

Generation is the only parameter used to denote great- and great-great grandkin. Consequently there are only two terms. All lineal and collateral relatives of G±3 are:

- (46) /poxpóxc/--'GtGrRel'

All members of the G±4 generation are:

- (47) /pítwit./--'GtGtGrRel'

Some Kinship Behaviors

Fortes (1969: Chapt. XII) has emphasized the importance of kinship amity. Basically it implies the necessity of kinsmen supporting one another against non-kin. While amity of this sort is very apparent among Nez Perce kinship groups, and is important ecologically, patterns of enmity are equally important.

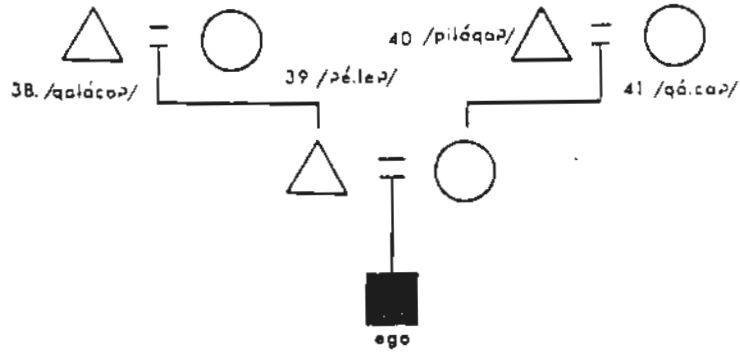

Fig. 21. G+2 kinship terms.

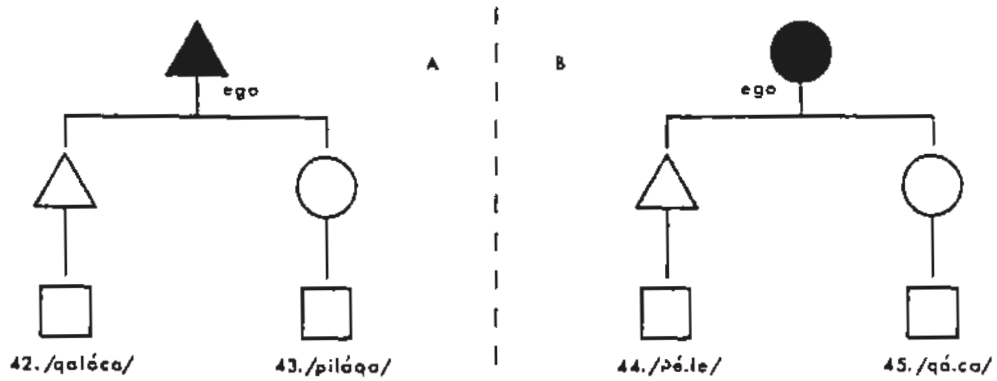

Fig. 22. G-2 kinship terms for male (A) and female (B) egos.

Groups formed on the basis of patterned, stereotyped kinship amity and enmity. These stereotypic behaviors marked a network of alters, but amity and enmity on a personal, non-stereotypic level sometimes vitiated stereotyped behaviors after long association. Such behaviors also defined lines of group succession. They thus determined ecological relationships: kinship, and its associated behaviors, dispersed people, at the same time it linked them. Kinship structured interpersonal relationships provided the basic controllable ecological set in which a person operated. Through alliance, a person could also influence the future.

Siblingship was marked by strong solidarity. Every relative in ego's generation was a sibling. Consequently, ego had a wide range of siblings with whom he could associate. However, there were priorities. /pictiwáma/--'father's children'--and /ilútiwama/--'mother's children'--were supported before others, and /ilútiwama/ usually took precedence. Sibling roles were most fully developed among individuals with the same mother.

Four kinds of siblings were distinguished by sex and relative age; these criteria mark lines of fission within the group. Elder brothers and sisters fulfilled attenuated parental roles. Elder brother--/yá.ca?/--helped in the training of younger brother--/?ácqa/--in hunting, fishing, and other masculine pursuits. Elder brother was also a protector for both younger brother and sister--/qáni/. Elder sister--/né.ne?/, on the other hand, was concerned with the training of her younger sister--/?áyi/, and was a protector-comforter for younger sister and brother--/nípe/. After puberty of both members of male-female dyads, mild avoidance developed. When fulfilled properly, these roles produced an exceptionally strong group of individuals.

These roles were not uniformly fulfilled, however. Hence, even groups of /ilútiwe/--'mother's children'--could fission on the basis of differing affective ties. For example, male siblings more than four or five years older are unlikely to fill the /yá.ca?/ role well. Furthermore, an individual sometimes established 'elder/younger-brother/sister' relationships beyond the range of /ilútiwe/ or /píctiwe./--'father's child.' Thus, children of the same parents did not exhibit uniform internal solidarity. Nevertheless, sibling solidarity was great. Much older /yá.ca?/ and /né.ne?/ often were important sponsors and advisors of their younger siblings.

Fission usually resulted from circumstances other than dispute. Siblings more than four or five years older than ego were active in a wider variety of social domains. Hence, their interaction was relatively attenuated. Brothers and sisters, of course, belonged to different domestic groups. But affective ties were very strong. For example, one man spoke about his younger sister:

One time my sister got sick in the mountains. We got her back home, but she didn't get better. Something was after her. One night she started shouting and I ran to her bed. I couldn't do anything. I was her /yá.ca?/ but I couldn't do anything!

Even after 15 years, he was still deeply affected by her illness and by his inability to help her.

These roles continued even after marriage. Ideally, elder brothers were mentors advising and guiding their younger siblings. These roles became highly attenuated between brothers and sisters because of mild avoidance and usually patrilocal postmarital residence. Also, because males were primarily "dominant," little role conflict was involved.

Conflict leading to fission did occur between brothers, however. Ideally, an adult male was independent; he led a domestic group. The term

/háma/ refers to 'man' or 'husband.' Both are poor translations, however, since the term implies leadership, competence, ability, and independence. In growing towards this ideal, unsolicited advice--/yá.ca?/ assuming leadership --was unwarranted and led to conflicts and schism.

The conflict was very deep. It is apparent in many myths, and male sibling rivalry is spotlighted in "Elder Brother-Younger Brother" (Phinney 1934). A persistent theme in other myths is the assumed incompetence of the youngest of five brothers, who later proves his superiority in a difficult endeavor.

A single sex sibling group often formed the core of a domestic group, the localized productive unit. Brothers, closely spaced in age, ideally formed the core, but a group of sisters could form one. Brothers and sisters together did not form such a core. This mild avoidance pattern dispersed individuals who were emotionally very close. Since reciprocity characterized brother-sister relationships even after marriage, a constant flow of goods circulated from domestic group to domestic group.

Siblings ideally formed a close-knit group, especially those who were termed /ilútiwe/--'mother's child.' This group maintained solidarity throughout its members' lifespans. Because of certain preferential marriage patterns, discussed in a latter section, /ilútiwama/'--mother's children'-- of the same sex tended to stay together. They formed the basis of the domestic group.

Thus, the sibling group is marked by fission and fusion. Fission results from differences in relative age, sex, and having different mothers or fathers. Of these, having different mothers is the strongest isolating mechanism. A group of /ilútiwe/, however, is strong. Relative ages may result in further division, but the affective ties are nevertheless strong.

Difference in sex, of course, produces fission. Again affective ties between brother and sister insure continued interaction. This interaction, through continuing exchange, joins otherwise isolated domestic groups. This type of juxtaposition also may result among /píctiwama/--'father's children.'

Marriage also affects fission and fusion. The fusion is obvious. Marriage expands the number of a person's kinship alters, tying him to an even greater number of individuals. The continued interest of siblings in one another's welfare also means that other members of both sibling groups involved stand ready with aid. Because of fission and mild avoidance of opposite sex siblings, aid is generated from resource locales different from ego's. Therefore, variations in the productivity of ego's resource locale are not likely to be matched in his or her affine's resources. This is an especially important ecological aspect of marriage and subsequent domestic group stability.

The domestic group proper is established through marriage. Basically, two behavioral constellations occur in ego's generation. One of these is the behavior of /háma/--'husband.' Husbands, ideally, provided what might be termed guidance or protection for the family. The term /háma/ connotes leadership and "stewardship." Husbands were always "rustling around" for things the domestic group could use. Ideally, whenever he left the residence, he came back with something useful. Major items were "masculine" foodstuffs or gear, such as game animals, fish, or horses. Gambling, besides providing excitement, was a legitimate mode of getting goods of all kinds.

Marriage also provided a set of alters bound to support both ego and spouse. These alters include /cí.ks/--'HuZ'--or /tiwé.ye/--'WiBr'--who support ego and spouse because of siblingship with spouse. While HuZ and

WiBr rarely join ego's domestic group because of avoidance, their interest in its success remains high.

A good provider was a good leader. Through providing well, a man demonstrated the strength of his /wáyakin/--'guardian spirit,' he protected his family from starvation, cold and other environmental features, he maintained it as a unit *vis a vis* surrounding domestic groups. His foresight and ability to guide his family from season to season was basic to his success. The stability of first marriages in prereservation times seems to have been low (Lundsgaarde 1963; 1967:50). But it increased with a man's experience and the strength of his guardian spirits(s), so that by his mid-thirties to mid-forties a marriage was likely to stabilize.

By the same token wives also were expected to be good providers. They should be industrious--"good root diggers," and capable of producing a wide variety of domestic items such as mats, twined bags, and clothing. On occasion they would fish or gamble, both pursuits yielding goods useful to herself and her family. Some women had guardian spirits, and thus were particularly good providers.

Although men were nominally family leaders, a strong woman might partially usurp his "stewardship," and become a driving force in the group. This, I think, is especially probable when sisters formed the core of a domestic group. Women, then, were providers, both of logistical support, enabling men to remain active in the relatively chancy pursuits of hunting, fishing, and "rustling around," and of vital goods.

Another aspect of being a wife is the ability to get along with /pe?éks/--'co-wife.' The term itself implies great difficulty; /pe?éks/ is "sort of a battle cry." For this reason, men preferred sisters as wives, and women preferred sisters as co-wives. It was felt that the long-standing

reciprocity and sympathy between /ilútiweyasin/--'mother's children'--led to easier relationships as /pe?éks/, a term not used by sisters.

This preference is reflected in the /pinú.kin/ relationship. Although there is no adequate translation for the term, /pinú.kin/ can be glossed as 'potential spouse.' According to Lundsgaarde (1967:52), /pinú.kisin/--'opposite-sex in-laws'--legitimately indulged in extra-marital sexual relationships. Although such license is a striking feature, it is more important as an indication of the closeness and sympathy ideally obtaining between the groups allied by marriage. The opposite-sex in-law relationship--/pinú.kin/--is a means through which such alliances can be strengthened and deepened.

However, a person's /pinú.kin/ may be married to a person who is not ego's consanguine. For a male, that third person is his /hikáytiwa.'--'WiZHu.' This relationship is ambivalent. A man's /hikáytiwa./ is in the same structural relationship to ego's wife as ego's brother. Further, /hikáytiwa./ may be members of the same domestic group as well as of different ones. Thus, a /hikáytiwa./ is, initially at least, an unknown quantity, and the relationship may develop into one of closeness or animosity. Occasionally a man and his WiZHu were members of the same domestic group.

The same holds true for a woman; her HuBrWi--/pe?ékstiwa/--is an unknown quantity. However, unlike /hikáytiweyasin/, if one or another of the husbands dies, /pe?ékstiweyasin/ are likely to become co-wives through the sororate. As mentioned above, this relationship is potentially full of friction.

The relationships of consanguinity and affinity previously discussed produce structural junctions in ego's generation. They form both the core of groups and join diverse social units. Coincident with this juxtaposing of persons, disjunctions occur. These disjunctions are between a man and his wife's

brother--/tiwé.ye/, and a woman and her husband's sister--/cí.ks/. These relationships are ones of avoidance and respect, and rarely appear in the same domestic group. Though the two groups are thus forced apart, they perforce remain closely tied and cooperative because of the consanguineal ties between brother and sister.

The relationship between /tiwéyasin/--'WiBr/ZHu'--is marked by dominance and submission. A man's wife's brother has the right to take any of his personal possessions. For example, a man, Joshua, had crossed the ferry to Spalding, Idaho with his saddle horse. He had just gotten a new saddle of which he was very proud. There he met a distant brother-in-law, who did not recognize him. His brother-in-law said, "Where does Joshua live, he got a new saddle and I'm going to get it." Joshua did not say who he was, but told his brother-in-law where he lived. His brother-in-law left for Joshua's home, while Joshua rode his new saddle on to a relative's place. He stayed there until his brother-in-law left.

In discussions about marriages, it was apparent that satisfactory alliances were finely calculated. Ideally, parents selected appropriate first marriage partners for their children. However, I think that the children actually had a wide latitude in the choosing of a particular spouse. Young unmarried men spent most of their time in the village sweat house--/hitémes/--which essentially served as a dormitory. I suspect that young women also had a dormitory. This residential pattern was rapidly changing at contact, however. At any rate, such a pattern probably led to relatively independent choice of marriage partners by young men and women.

Yet kin group approval of first marriages was important. Consanguineal support was an important factor in marital success. Furthermore, appropriate marriage ceremony demanded their participation. Evidence about

the ceremonies involved in marriage is scanty. The young man's parents sent a go-between to the young woman's parents. If the marriage was satisfactory, the groom's family prepared a feast. Preparations sometimes took "several months," according to my informants. Both the groom's and bride's families "wore their finest." Subsequently, the bride's parents gave a feast. Again the groom's family wore their finest, and took a number of gifts. The bride's family wore "rags," but also had gifts set aside.

At this final feast, the bride's family could trade their poor things for the fine things which the groom's relatives had. This occurred between reciprocal relatives, for example, the groom's father's sister and the bride's father's sister. Further, these "reciprocal relatives" traded food-stuffs or gear. If these trades are satisfactory, they continue as trading partners--/piwátqalayqtin/.

Besides the extraordinary relationships between parents and their children, other important associations between members of adjacent generations are evident. Most important are those between father's siblings and brother's children, as is evident from the terms for step-kin. The outstanding feature about the relationships is the associations which may form. It is these social juxtapositions which lead to eventual entree into particular use areas.

Relationships between ego and senior consanguineal generations had two modes. Father's relatives were particularly concerned with instilling "proper," formal behavior. Mother's relatives were "spoilers," tending to draw ego into proper, but informal, behavior. Each generation, too had a specific mode of dealing with ego.

The first ascending generation was primarily advisory. Parents never struck their children. Instead, they reminded their children of their

relationship is especially intimate. Mother's sister, because of sororate marriage, sometimes became 'mother' to ego: the term for 'stepchild' is /ít.x/.

Similar differences between father's and mother's relatives obtain in the second ascending and descending generations. Father's father, because of his removal, was often the disciplinarian. One informant remembered his /qaláca?/--'PaFa'--this way:

Every two weeks Grampa used to come around. He looked so big. He would ask mom how we'd been. She'd say 'Well George and Charley did this.' She'd remembered everything... Even if only one of us had been bad, he'd say 'Alright, boys come on,' and give us a whipping. I got so I'd run when he came, but it wasn't any good. I thought I'd whip him when I grew up. When I was about 18 I figured I'd do it, so I went over. I got there and found him, but he looked so small--he was only about five foot four--and he was old. So I just laughed and realized what he'd done for me. He was quite an old man, my grampa.

Father's father also dealt with other kinds of discipline, especially training for obtaining spirit power. Because of his age, the relatively greater power at his command, he would take his /qaláca/--'son's son'--aside and speak to him about proper behavior, which attracts /wáyakin/--'guardian spirit power.' Also, he would instruct the boy on how to deal with spirit powers that approach him. This kind of education is more formal than similar kinds given by father and his male relatives.

'Father's mother'--/é.le?/--is also concerned with proper behavior on a day to day basis. For example, two friends were discussing a long trip to a dance. One man's mother was present. She did not speak. During the conversation some children, 7 to 10 years old, came in joking and chasing one another. The man's mother said "Be quiet! Go away! Men are speaking!" The children--her /é.le/--'SoCh'--quieted down and left. In myths, /é.le?/ advises /é.le/, her orphaned son's son, on how to overcome his social

position. I suspect that she is also concerned with the more formal aspects of her son's daughter's training as well.

Mother's father and mother, like other mother's relatives, are somewhat removed from ego. Their roles tend to be approving of ego. Mother's father seems to stress the prerogatives of a person's social position, rather than its duties, as father's father does. Mother's mother, especially, is a "spoiler." A person who exhibits "strong" behavior--who can go farther than others at a task--is called /qacanót/--'without a mother's mother.'

Affinal relationships in G+1 are characterized by avoidance. Males are especially circumspect. A man and his father-in-law--/píses/--interact in a friendly but formal way. Seemingly, /píses/ is inclined to give his son-in-law a chance. A man and his mother-in-law--/ciwá.qo/--rarely interact on a face-to-face basis. Nevertheless, /ciwá.qo/ is an important element in first marriages: she can be either a strong opponent or a powerful supporter.

A woman's parents-in-law--/piné.xsin/--are a more potent force in a first marriage than her own mother. Very often a woman's mother-in-law was critical and occasionally would try to put her into difficult situations.

One informant stated:

When I was first married I didn't know how to fix fish. One time we were camped up in the mountains. My husband and his uncle had caught a lot of fish. My mother-in-law said, 'I've got to go to town, George (my husband) will take me. Bake those fish.' She knew I didn't know how. They left. I started to clean the fish, but couldn't do a good job, I didn't know how I was going to bake them. Then my husband's uncle took pity on me. He showed me how to cook them. When my mother-in-law got back, all the fish were done. She just looked at me.

Generally speaking, consanguineal relationships had two modes: "disciplinary" and "supportive." Although given relatives have specific "ideal" behavioral complexes regarding ego, variation in actual behavior was great. Father and father's relatives attended to ego's "discipline." The more

removed from ego, the more overt the discipline. An alter's interest in ego's discipline rapidly drops off given more than two degrees of removal. A similar boundary marks close relatives of mother, who give support.

Affinal relations are complex. They are designed, however, to keep two groups allied through marriage. Specific mechanisms maintaining alliances include (1) levirate and sororate marriages, and (2) the /pinú.kin/--/cikf.wn/--'potential spouse'--and /qe.yet/--'dead spouse's/child's parent/spouse'--relationships. Affinal relations split siblings into two or more ecologically distant groups.

In this section we have briefly sketched some of the economic implications of Nez Perce kinship. Tenure, the localization of people to specific areas of land, is transferred consanguineally, while affinal relations obviously disperse people--transferring them from domestic group to domestic group. These same lines, once established, provided recognized people upon whom one could depend in times of scarcity through reciprocity and trade.

Quasi-Kinship Terms

Besides kinsfolk, there is another important group for ego: friends. The Nez Perce had five friendship terms. Each term expresses a degree of intimacy between ego and alter. This intimacy graded from the dependence of sibling on sibling to a more formal understanding between trading partners. Three terms are expressed through "coresidential" criteria, while the other two are not. The difference between these two subsets of terms seems to lie in the nature of prestations.

For the closest friends, total sharing seems to be called for. This would include food, clothing, shelter, valuables, and so forth. Coresidence

during at least part of the year was common. The kind of reciprocity changes, however, and grades to balanced reciprocity between trading partners. Also, it is interesting to note that, while close friends share things, those people in trading partnerships exchange unlike things.

Friendship has some aspects of affinity. First, it occurs only between individuals who are not related consanguineally. Friendship is a voluntary alliance between two people. This alliance, because of sentiment for the individuals involved, may effectively join two kin groups. Second, friendship has a dispersive effect for any group. It brings in rights of resource area use initially unavailable to either ego, and provides structural, i.e., regularized, channels of trade. Third, continued alliance depends upon continued prestations. The intensity of the alliance varied with the intensity of trade. Thus, there seem to have been very definite analytical similarities between friendship and affinity.

There are obvious dissimilarities, however. Most obvious is that friendship occurs between members of like sex. Since there are no children, there is no commitment to a continuing group. Further, there is no large commitment between two groups, as in marriage. As a result, interpersonal rivalries are more likely to break up the relationship.

Despite these dissimilarities, the brittleness of friendship should not be overstressed. The friendship tie is one marked by indulgence. This is especially true the closer the friendship tie. In this way, too, friendship resembles long-standing affinal relationships.

Johnson and Bond (1974) have made similar points in a cross-cultural study of friendship between a "tribal" and a "peasant" society. Friendships, unlike some kinship relationships, must be mutually beneficial. In contrast with kinship, the relationship between friends can be unilaterally ended when

one member feels that the exchange has not been equitable or that too much time has passed before the return is made (cf. Sahlins 1965, 1972: Chapt. 5).

The friendship terms employed by the Nez Perce vary from extremely close to relatively distant. I shall discuss these terms beginning with the closest. This term is of peculiar difficulty since it is a kin term proper as well as the beginning of a sequence of friendship terms.

The term /qú?tiwa./--'suckling mate'--has this indulgence as a basic requirement. While siblings can withhold indulgence and still remain bound by kin ties, friends cannot. Amicability, then, is central to the /qú?tiwa./ relationship. This was expressed as /qú?tiweyin/ being ". . . close as brothers. . ."; they are in a relationship of total reciprocity. It is important that the relationship is compared with brotherhood, because groups of brothers, especially siblings of the same mother, ideally form the basic group of production and consumption. /qú?tiweyin/ are "inseparable"; they travel together, which means they also, perforce, form an economic combine.

Men who are not so close as /qú?tiweyin/ are /insfkstiweyin/--'nest mates.' Such men are close but they lack the like-mindedness of /qú?tiweyin/. They are likely to engage in economic activities together. They are not likely to live together.

The greater number of a person's acquaintances fall into the class /láwtiwa./--'friend.' Such friends have a more balanced reciprocity than any of the other classes of friends so far discussed. Nevertheless, they may be coresident in some years, especially during hunting times. /láwtiwama/ also formed impromptu activity groups.

A fourth friendship category is /yelépt/--'trading friend.' These friends were usually members of distant groups. The /yeléptin/ may have known each other since their youth, but they do not fall into the other

categories since they do not or have not lived in the same community. They may be from different ethnic groups. Such friends are in a balanced reciprocity. A "formal" alliance was made between the two persons involved. The agreement between the partners was that each would trade only with the other. They more or less regularly visited one another for several weeks, bringing and receiving certain kinds of usually locally unobtainable goods and exploiting resources peculiar to the locale. Such partnerships were sometimes strengthened by marriage.

In summary, there are five relationships which stress amicability and indulgence. These friendship ties are analytically similar to affinity for two reasons. First, such ties are between individuals not related by consanguinity; second, they give ego entree into resource areas not otherwise open to him. Two major differences between friendships and affinal relations are that friendships do not formally involve ego's and alter's respective kin groups and may be terminated at will by either party. Nevertheless, the friendship ties provided structural lines to other resource areas.

Summary

Kinship was one mechanism by which the Nez Perces adapted to a variable and diverse environment. Their kinship terminology is complex: there are 44 terms for specific kinsmen, and all nine of Murdock's (1949:101-106) criteria enter into their definition. Among the most important of these are generation, sex, and affinity. The specificity of these terms implies a relatively high diversity of expected behaviors.

: In examining some kinship behaviors of G0, G±1, and G±2, there were obviously a number of different expected behaviors. Furthermore, it is apparent that the kinship criteria represent at least potential lines of fission. They correlate well with defining ego's cooperative productive

group. Stereotyped behaviors of amity are especially important in determining this important union of ego and alter's. Behaviors marked by stereotyped enmity are important in isolating and dispersing productive groups.

Generally speaking, consanguinity was primarily localizing in effect because of the high positive value placed on siblinghood. It was siblings, especially brothers, who provide the core of the "ideal" domestic group. But it may also be dispersing in effect under certain conditions. For example, if there was a wide age differential or if the siblings were children of different mothers in a polygynous family. There is, in fact, a wide range of individuals in the Nez Perce category 'sibling.'

The identity of siblings, however, is greatly mitigated by residence, or, more basically, interaction and amicability. If they were not amicable, even same sex siblings of the same mother would not depend heavily on one another. If they do not occupy the same household, but are amicable, then a dispersing effect occurs. However, the further apart they live, the less likely dependence will be. Genealogical distance also, of course, affects this calculus of closeness and dependence.

Although consanguinity has some dispersion effect, affinity is most important in this respect. Marriage brings into the domestic group more rights to resources. It also sets up a series of relatively formal reciprocal socio-economic relationships. Affinity established an alliance, in the general sense of the word, between domestic groups. This alliance, in fact, was sometimes stronger, both in effect and support, than the relationship between siblings.

Affinity was enhanced as a factor in dispersion by broad incest rules and a tendency toward village exogamy. Incest rules exclude all individuals

of ego's kindred up to five degrees of collaterality or to the extent of memory. This, no doubt, was partly responsible for village exogamy. Incest rules thus tend to force marriage with people whose tenured resource areas are distant, and therefore these areas are less likely to suffer from the same variation. Village exogamy, obviously, would have the same effect.

Friendships also concentrate rights to resources in a domestic group. In fact, friendship is very similar, formally, to affinity, though it occurs between people of the same sex. The Nez Perce terms for 'friend,' though, are phrased in terms of age and residence. Again, friends, like affines, have entree to resource areas not otherwise available to ego. Thus, friendship, too, has the effect of dispersal.

Although committed to the point of view that kinship is not reducible to any non-kinship basis, Fortes (1969:255) states:

To think of filiation as a single-track structural relationship misses the point. For, though it is generated and operated throughout life in the familial domain, it is also decisively shaped by and is necessarily effective in other domains of social life. As I have already emphasized, no one is a person only in the kinship domain.

In other words, a field of persons, with whom amicable social relations are possible, is established by kinship; indeed, the fact of kinship requires amity, according to Fortes. This amity, however, is leavened by "non-kinship" considerations.

The Nez Perces had a bilateral kinship system. As Fortes has noted, "In the absence of other controls such a web [of kinship] can stretch out indefinitely, and result in a kaleidoscopic fluidity of social relations" (1969:108). The "other control" in preservation of Nez Perce relations was residence.

CHAPTER 4

SUBSISTENCE AND SOCIAL GROUPS

The Nez Perce were strongly affected by cycles of food resource productivity. These cycles are apparent in Nez Perce social organization, which structured the population temporally and spatially. Hence, it was especially important in an individual's subsistence success, and in the ecological security of the entire population. This chapter describes the various population aggregations that appeared in response to resource periodicity. Such population distribution constitutes dispersion, a critical attribute of any population.

Different patterns of dispersion characterize different patterns of resource distribution, and are thus important to population maintenance (Wynne-Edwards 1962, 1964). According to Wynne-Edwards (1962), all aggregations serve one to three functions: exploitation of a productive resource locality, mating, and information exchange. Social organization, by structuring individuals in time and space, increases the number of encounters with resources. Location of highly productive areas is simply more likely when a population is widespread. Further, the kinds of resources people use depend upon where they are in a particular region, and when they are there. Population aggregation follows communication about relative productivity. Agonistic behavior disperses those aggregations as productivity declines.

This somewhat simplified model fits Nez Perce social organization, except that population clusters appeared in anticipation of high productivity in certain locales. In fact, larger concentrations characterized more productive locales. Large concentrations also occurred at times when little or no productivity was expected anywhere within Nez Perce territory. These groups were often engaged in ritual, an important information-laden activity (Rappaport 1971). Nez Perce social groups will be described in these terms.

Population aggregations define Nez Perce dispersion. Several kinds of aggregations occurred, ranging in size from four or five coresident people to large aggregations of 1500 or more. The largest groups were associated with the most productive locales. All groups appeared regularly on the expectation of resource appearance, and broke up as productivity declined. More permanent and smaller groups, such as villages, also disintegrated under stress caused by low productivity. Schismatic factionalism, discussed in another context (Walker 1968), was the major disintegrative process, but other, more amicable divisions also took place. In following this descriptive tack already published accounts of Nez Perce social organization are ignored. These have a total effect of confusion (Walker n.d.:1). The difficulty lies in the "... ease with which native informants shift between linguistic, ethnic, regional, and political terms when discussing various kinds of social groupings" (Walker n.d.:3). Consequently the use of etic concepts has been various, and even in single works the authors have applied terms variably (e.g. Ray 1939).

Descriptive confusion arises because of the nested structure of Nez Perce social organization. Effective environment varies in a regular manner from downstream to upstream, from earliest to latest availability of any given resource. Linguistic differences also increase the more widely

separated two groups are on any given stream axis (Rigsby 1965a; Aoki 1966a). Intergroup solidarity also is inversely proportional to distance along streams (Ray 1939; Walker 1968). The pattern is one of extreme localization of ecological, economic, and social interest. An informant put it, "You anthropologists call us nomadic, but it is you who are nomadic. My home was never more than 40 miles from where I was raised."

Groups much larger than the village or allied villages probably had little more than a vague reality to most Nez Percés. Large regional groupings are named (see below), but these are primarily words designating distant people; a prime example is /mutúmutu/--'downstream people.' Smaller groups exhibit this same feature. Some large aggregations, such as those on major root grounds (e.g. /oyáyp/; Fig. 23) were not named. The Nez Percés recognize two generic kinds of residence and associated groups: (1) /wispaykás/--'established camp,' and (2) /tewyéni.kes/--'a place to live; village.' Thus all social groups larger or smaller than a village are the same thing. Hence, the people "easily shift between linguistic, ethnic, regional, and political terms."

These groups are the same because their rules of recruitment are the same. The larger groups are simply structural poses based on different sets of the kinship universe. Recruitment rules are kinship parameters and rules of tenure. Kinship parameters are a dispersal mechanism, providing social pathways for immigration into social groups. Tenure provides for exclusion of individuals; it was an important dispersion mechanism. Hence tenure will be discussed in the next section.

Thus, through localization of exploitative interests, Nez Percés as a whole exploited a wide area. The basic problem in localization is that small groups may suffer from unforeseeable variation in the productivity of

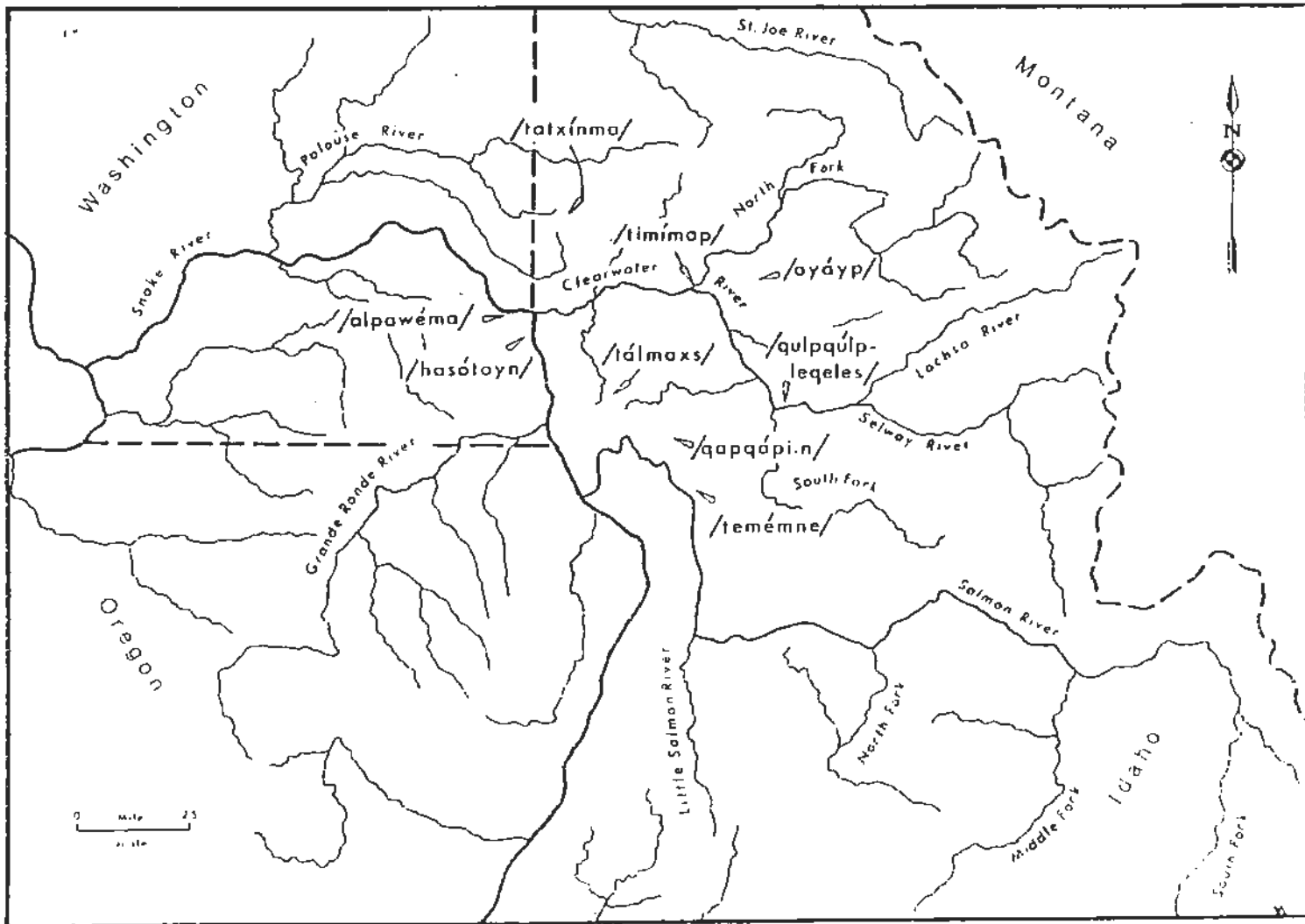

Fig. 23. Locations of major villages and root grounds.

their resource base. Consequently, the isolated primary groups were cross-cut by unnamed secondary groups in which surpluses and environmental information were exchanged.

The isolated primary groups were residential groups and concatenations of kinsmen and friends. Each residential group formed a nexus in a larger kinship and friendship network. Each nexus was a part of a local biotic community separate from the communities that included other residential groups. Individuals and small groups therefore manipulated their environment by modulating their social ties within the larger network. Tenure was an extremely important aspect of these social ties.

Tenure

Nez Perce tenure has two basic aspects. The first is the right of any individual to exploit any resource. The second is what Walker (1967b:14) called "stewardship." This concept is complex, but basically it refers to the individual's right to dispose of products of his or her own labor.

No institutionalized means existed to prevent a person from exploiting a resource locale. As far as I have been able to determine there was no feeling of exclusive "ownership" or prior claim to any resource area. Kamiah residents could use the spring root grounds in the Lapwai area, for example, without "permission" and with no feeling of resentment on the "hosts'" part. During the late spring salmon runs in 1806, Lewis and Clark (Thwaites 1905 II:63-64, 104) reported that many people from the Kamiah area obtained their spring salmon supply from the Snake River below its confluence with the Clearwater River.

These examples of the "free" exploitation of resources must be understood in the context of stewardship. Walker (1967a:14) concluded that

"cross-utilization" of resources was free and virtually uncontrolled throughout the Plateau because there was no exclusive ownership of resources. He also noted that it was nevertheless ". . . customary for visitors to request a *pro forma* approval before exploiting resources in their hosts' territory . . ." (1967a:14). My understanding of stewardship agrees with Walker's basic points.

Stewardship implied care of an access site and the product obtained there. It was established through improvement and maintenance of resources access sites. For example, campsites were maintained by not destroying local sources of wood, by cleaning springs, and by caching articles difficult to transport such as tipi poles or sweat house frames. Fishing sites were taken care of through building and maintaining fish walls, netting platforms, and hardware. Such improvement, however, entailed the right to dispose of the "product," that is, to determine who used those improvements. Thus resources were controlled through access.

Strength of "control" was related to the kind of improvement and regularity of use. Fish wall construction implied intense use and made control of prime fishing sites virtually complete, and "exclusionary powers" possible. In such cases, requests to fish at a certain locale were more than *pro forma*. At the other extreme, temporary campsites could be established anywhere. My informants, in fact, indicated that they did not mind people using their campsite facilities as long as adequate care was taken. A median was established at large root grounds, where campsites were more regularly used and certain digging areas were used on a yearly basis by women (Scrimsher 1967). Even today, individuals regularly use the same campsites from year to year at the Musselshell camas ground. One informant said, "I wouldn't feel right using one of those camps," and avoided entering them.

Through continued use and upkeep, rights to a resource locale access are continued. Because the effort of developing and maintaining a hunting campsite is minimal, rights to its use lapse relatively quickly. On the other hand, the permanency of improvements at a salmon fishing station means that rights to its use never lapse. Thus it is that "boundaries" between groups were clearest on rivers and relatively diffuse away from these mainstems, as Ray (1936) has noted generally for the Plateau.

The idea that people can "misuse" a resource implies a morality about the care of resources. Public remonstrance and shaming were employed to stop destruction of a resource, or "greediness." If these failed, ostracism, which ranged from simple refusal to associate to denial of food or coresidence with the offending party, was used by neighbors to enforce communal will. In one instance, co-villagers refused to aid a family which had thrown out deteriorated stored foods before they were able to replace them.

But denial of access site use or violence were the only way to govern overexploitation. Exclusion of socially distant people on this basis probably occurred. In modern context, in which violence cannot be used, Euroamericans are not told where fishing locales are "because they fish and fish until there is nothing left."

The *pro forma* request for permission to use a resource that Walker speaks of now becomes clear. It was a request for using the hardware, not for exploitation of a resource *per se*. While a person cannot be told not to take game or roots, or fish, he can be told he cannot use the hardware. Since a resource is not worth anything unless it can be obtained, resource control through access was the central fact of tenure. In this way resources

were "free" to anyone, yet people could control them. Thus, resources requiring more hardware are more carefully controlled. This control can, in turn, be related to the regularity of resource appearance.

The most highly controlled resources were fish. As noted in a previous chapter, salmon appeared regularly and in the millions. Perhaps because of these two factors, salmon was a basic part of the Nez Perce diet. Where salmon were caught from dip-netting platforms, traps, or weirs, exploitation was carefully controlled. Other fish were controlled in the same way. Away from these improvements control was less certain and people fished where they pleased.

Roots were also variably controlled. As Scrimsher (1967) noted, some areas of the root grounds were "reserved" for particular individuals who regularly used associated camps from year to year. Camas was a highly productive resource well-localized in space. Other regularly-appearing, well-localized roots also were controlled in much the same way. Less prized or solitary roots were not carefully controlled.

Hunting areas were virtually uncontrolled so far as I could determine. I suspect this to be especially true of the outlying late summer and early fall hunting grounds. The nearer winter and early spring hunting areas, on the other hand, may have been more closely watched.

Access control was also related to the kind of residential group associated with a resource. The most strongly controlled resource, fish, was obtained at localities developed by villages. The more poorly controlled root and game resources were associated with camps. Villages, unlike camps, were permanent. Even if a village were abandoned, anyone taking up residence there later had prior rights to using the associated fishing access site. The corporate nature of the village is manifest in its name as well as its estate:

village names refer to a location and to the people who inhabit it. Established camps--/wispaykás/--are not associated with corporate groups. Furthermore, much hunting and root gathering were done from other kinds of camps, e.g. /halxpawálcit/--'overnight camp'--which were viewed as being even more ephemeral.

Thus the importance of *pro forma* requests for exploitation rights varied with context. The most abundant, localized resources were "controlled" through access. These formed the bulwark of the Nez Perce diet. Less abundant, less localized resources, which made up the critical difference between plentitude and starvation were by their nature less amenable to control. Because of the widespread kin-ties, friendship, and the cultural themes of generosity and amicability, exclusionary "rights" were probably rarely enforced: only those persons deemed irresponsible enough to cause destruction--and furthermore had no kin ties--were likely to be refused use of any resource. Salmon fisheries, root digging areas, and hunting grounds were important territories for the survival of productive organizations.

Different types of productive organizations controlled different resources. Only some "domestic groups," therefore, "controlled" hunting grounds. Villages controlled fishing locations, and streamside groups controlled spring root grounds. By the same token, the specificity of the leader indicates the importance of a resource to a particular domestic group: that is, because of the evanescence of game populations, it is especially important to ask the people directly involved. On the other hand, because of the abundance of fish at a particular locale, it was necessary to ask a village leader only.

This is an extension of the concept of "stewardship" to /atimmimítqiniqa/--'protection; covered by the arms (of a "chief").' The

resource locales themselves were not taken care of, but the people who were dependent on them were. Anything which threatened the resources of these people, such as "greediness," was discouraged.

The exclusionary powers exercised over access sites were mitigated by another basic value: amicability. Rights to access were both "ascribed" and attained. Amicability between kinsmen, unlike that between friends, is required (Fortes 1969; Johnson and Bond 1975). Ascribed rights resulted from kinship and residence. As an individual grew to maturity, he or she increasingly used resource locales and aided in maintaining them. This, in part, established a claim to areas frequented by parents, "grandparents," or "uncles" and "aunts." Because of these ties everyone had access to at least a few resource locales. This was not ascription in the fullest sense. Rather, amicability--the ability to get along--was the "kicker" which opened the resources of kinsmen to a person. The more asocial a person was, the fewer kinsmen would support him. Of course, the converse was also true. Thus an individual with kinship ties to a village where he did not reside could have fishing rights there.

Access to a resource locale could be achieved in two ways. One was through establishing and maintaining friendship ties. Amicability, of course, was the basis of friendship. Friendships were mutual aid unions, and the strength and depth of friendships depended on the extent and overall balance of the interchanges, both material and affective, which occurred. This interchange is a complex calculus which involves a variety of factors (Sahlins 1965b, 1973). As Johnson and Bond point out, ". . . a fundamental purpose of the friendship mode is to limit social obligations to a manageable number of individuals from whom a person can expect at least as much as he gives" (1974:63, emphasis theirs). As they further point out, friendships can be terminated by either party when the balance becomes too uneven.

A second way of achieving access to resources was through establishing residence. The fact of residence implied several things: the most important of which was amicability. A person lived with the people with whom he got along the best. These may or may not be kinsmen. Another important implied relationship is that of aid in maintaining the resource access sites, thus "earning," as it were, access rights.

It is evident that any groups forming under such conditions of tenure were aggregations and at the same time resource holding corporations. It is evident also that this system of tenure allowed a great deal of personal freedom in terms of utilizing resources. Consequently, "political" relations, in the sense of personal association and support, were extraordinarily open. The constraints occurring in this system resulted from the concept of "stewardship"--the right to dispose of the products of one's own labor.

Tenure and Group

There were two broad kinds of groups in Nez Perce society: (1) localized productive groups, and (2) dispersed consumption groups. Both resulted from the interaction of kinship, friendship, and tenure.

Domestic Groups, Task Groups, and Consumption Groups

Individuals had tenure in a variety of resource locales. However, because of the division of labor by sex, neither men nor women could fully use their rights of direct access to available resources. Marriage was the way a person could gain a close opposite sex alter to form the necessary unit to utilize one's resource rights. The domestic group resulted from these unions. It was a special type of task grouping, which was not only an exploitative and economic unit, but also a social, reproductive, and educational unit. Compared to other task groups, the domestic group was durable.

Other task groups in society were adjuncts to the domestic group. These groups also formed on the basis of consanguineal, affinal, and friendship relationships. The distinction between domestic group and task group is somewhat artificial, since under certain circumstances several families might join together on these same bases to form complex domestic groups. Task groups, however, are ". . . of brief duration and explicitly created for exploitative activities" (Helm 1965a:385).

A third social grouping was the consumption group. This group was occasionally equivalent to domestic and task groups. For full effectiveness, however, it had to be large and inclusive of several such groups. It included both affines and "distant" friends such as /yelépt/--'economic partner.' Thus, its formation was contingent upon marriage and domestic group formation. In fact, the domestic groups of one generation used marriage of the first descending generation members to enlarge the set of alters upon whom they could depend.

The bases for forming these groups are similar to those described for Lapp society (Pehrson 1954a, 1957), Lakalai, New Britain (Goodenough 1962), and Interior Drainage Dene (Helm 1965a). These are (1) relative wealth, (2) relative status, (3) relative labor convenience, and (4) relative age. Leadership of such groups seems remarkably similar (Goodenough 1962; Helm 1965b; Pehrson 1954b).

Domestic Groups

The continuity of a society results from both natural and social reproduction. As Fortes (1958:9) points out, the domestic group is the workshop of natural and social reproduction and it is this group ". . . through which the reproductive nucleus is integrated with the environment and with

the structure of the entire society." The maintenance of the domestic group in the face of the chronic and recurring features in the social and natural environment is the functional prerequisite of society. It is this effort which entails the consequences outlined by Aberle et al. (1950:110-111).

One of the major implications of Aberle et al.'s (1950) paper is that social structures, even structural elements, have multiple functions. Domestic groups are not only a workshop of social and natural reproduction but also, as part of their maintenance, an important productive unit. As Gray and Gulliver point out:

The labour and skills necessary for exploiting the natural resources are funnelled through the family in actual application while the goods consumed are distributed through family channels. Individuals obtain their vital sustenance largely through the mediation of the family structure. Thus the family is a principal locus of ecological process [1964:5].

The principal group in Nez Perce society was the domestic group. It was minimally composed of a man, his wife or wives, and their dependents. Its primacy was based on the fact that no individual could fully activate his or her rights in resources because of the sexual division of labor. For example, in some rare instances a man might dig roots, but it was not economically important male activity. In order to support oneself and to cease dependence upon the parental generation, marriage was necessary.

First marriages were often arranged by parents. As one informant put it, the parents watched one another's children carefully in order to choose suitable mates for their own children. Active, hard-working and productive people were preferred for marriage. The fact that a young person had such capabilities was presumptive evidence that the parents were also hard-working. This led to a formal approach to the girl's parents by the boy's parents through a go-between. If the proposal was accepted, then a formal

series of trades began. This confirmed the marriage. This was important for both the senior and junior group since the affines gained could be social and economic assets or liabilities.

The new domestic group in theory could live where it wanted. One informant stated that after the "trades" associated with formal marriage alliance were completed the newly married couple had no obligation to stay with either the husband's or wife's parents. Instead, post-marital residence depended upon relative wealth, status, labor convenience, and age of appropriate alternatives.

Nevertheless, there was a tendency for new couples to be partly dependent on, and resident with, the groom's parents. As the couple became enmeshed in groups coalescing within their own generation, a "neolocal" pattern developed and the couple and their dependents acted independently, residing where their fortunes took them.

Wealthy people, individuals with high prestige, commonly had unrelated people helping them. Although such people were advantageous allies, it was sometimes inconvenient or unrewarding to join them. Inconvenience resulted from distance from one's own kinship group and residence. It could also be unrewarding personally or economically because of intragroup competition for resources.

On the other hand, the resource locales of less prestigious persons might have less pressure on them. In some instances, post-marital residence was with established members of one's own generation. In cases where parent's siblings were of the same age as ego, domestic groups might include uncles and nephews.

Although adequate quantitative data are unavailable, the stability of first marriages seems to have been relatively low (Lundsgaarde 1963). A

number of factors vitiated the strength of the bond. The major factor was the social immaturity of the partners and especially of male's. A man's guardian spirit, a requirement for success in adult life, was rarely manifested before the age of 23 to 29. The strength of the guardian spirit was not fully realized until the early to mid-thirties.

Thus, many newly married couples younger than about 30 years of age experienced variable economic and social success; often they could not maintain a successfully autonomous domestic group. As different opportunities arose within a man's and woman's separate networks, dissolution of the marriage became likely.

Maintenance of the domestic group and an increase in its allies after age 30 also depended on the "strength" of a person's guardian spirit and its fluctuations. Ridington (1968) has shown how spirit power and the political process are related in Beaver Indian society. Fission of Beaver bands occurs when a leader's credibility drops due to sorcery accusations from other band leaders. The same process occurred among Nez Perces, but the same basic process can be related to resource locale productivity, ecological success, and group stability.

An individual's productive success depended entirely on his guardian spirit. Fluctuations in productive success indicated fluctuations in guardian spirit power: thus, an objective measure of power existed. As a person's productivity waned the number of individuals willing and able to remain decreased. Followers left to join leaders with a more powerful /wáyakin/--'guardian spirit'--as evidenced by higher productivity.

A variety of factors entered into an individual's productive success. Among them are: (1) the number of resource locales open to his exploitation, (2) individual initiative, (3) resource locale productivity.

As a young Nez Perce man entered adulthood these factors were especially variable. Further, since he had not taken over primary control of resource localities, he lacked control over the use and distribution of the product of the resource locales. He was in an unfavorable position to maintain his prestige. Furthermore, he lacked the experience necessary to wisely manage his available resources. Thus, his prestige fluctuated widely and unfavorably influenced his interpersonal relationships. Probably the number of a man's marriages was related to the initial strength of his power, and the number of his wives was related to its relative strength for the length of his productive life.

The composition of domestic groups was highly variable not only in terms of the entire population but also for individuals from year to year. In many instances the members of a domestic group included the same set of people that formed a task group. Several types of domestic groups can be distinguished:

1. A nuclear family composed of a 'man'--/háma/, 'wife'--/?inwé.pne/, and 'child'--/miyá?c/. Generally such a group was either briefly separated from a more complex group, a relatively young group, or, if composed of mature individuals, an ecologically unsuccessful couple.
2. A joint family based on a group of either male or female siblings. Most commonly, this "core group" was composed of /ilútiwama/-- 'mother's children.' Occasionally close friends--/qútiwama/--formed the core group. Other occasional members included classificatory siblings, affines, aged relatives, and nephews or nieces. Groups of this sort formed under several situations: in winter, when dependence on stored resources was greatest; during summer and late summer, when plant collecting and hunting produced relatively great amounts of resources. Joint families are considered domestic groups because they are constant, except for relatively brief periods when resources were especially scarce. These groups were influential. Affines of the same generation often coordinated their movement with them.
3. A complex family based on a 'man' and his 'wives.' Other personnel included their children, aged relatives, nephews and nieces. Groups of this kind marked success; consequently their size was often swollen by distant relatives and friends. A man--/háma/--'man,

husband (connotation of leader)' of this nature was widely influential, and was referred to as /walípaqi.n/, /waloqóqi.n/, or, if appropriate, /mióxatmioxat/ or /miyoxat/ (see discussion of leadership below). A complex family which forms the core of such groups is highly successful. The associated people--which may include nuclear families--also benefited from the concentration of resource products. For example, one such man, /icaxáyum/, reputedly owned over 1500 horses, which he loaned to people in need.

4. A few domestic groups were extended families, including three generations.
5. Finally, some domestic groups were composed of grandparents and their grandchildren.

Despite the necessity of coordinated action between families in the subsistence economy, the family acted independently much of the time. A considerable amount of "rustling around" occurred: solitary hunting, fishing, or root digging depending on the family's needs or desires. This independent action was an important determinant of prestige. Anyone could have enough to survive from year to year with a minimal amount of work through depending on the surplus production of other households related by kinship. It was the leaders of these other households who gained social prominence thereby.

Some families, in fact, preferred to live as independently as possible. This was carried to an extreme when a family or even an individual would not live in a winter village. If a person wished to join a group, the choice was strongly influenced by "ecological" factors since relative wealth, status, and "convenience" were directly related to productive resource locales. Three basic types of combines formed on this basis. It was these groups, usually formed generationally, which drew people away from their natal groups.

Task Groups

The major difference between domestic and task groups was temporal stability. Domestic groups were relatively stable, while task groups were

formed to attain some specific goal, and dissolved once that goal was achieved. Task groups were relatively "short term" groups. But in Nez Perce society, recruitment into domestic and task groups was quite similar, and task groups became domestic groups by not dissolving. Or task groups might be composed of members of a single domestic group.

The structurally strongest of these was a sibling group and their spouses who were also siblings. Such groups had a great deal to reinforce their solidarity; all were /pinú.kin/ to every member of the opposite sex, all men and women had similar rights of tenure, and both groups were internally related by ties of consanguinity. However, such groups were uncommon because of the rarity of two families having children of suitable age, temperament, and sex to match one another. Furthermore, the resources and resource areas available to them were relatively limited in number and space. Consequently, chance variations in productivity were more likely to occur in all the areas under their tenure, and dissolution of the group was therefore likely.

More common was a group of siblings and their unrelated spouses. The preferred pattern included a core group of brothers. There were two underlying reasons for this. First, dominance patterns were already well established by the time the group formed: competition for leadership was less intense. Second, despite death of a sibling group member, the combine could remain intact through multiple marriage by one of the surviving brothers. Concomitantly, rights of tenure would remain the same.

Uxorilateral fusion also occurred. In such instances a group of sisters with no "near" male siblings formed the core group. Probably such groups resulted from the chance variations in sex ratios at marriageable age. Structural instability resulted from male competition for dominance

and from death of a sibling group member. In the latter case, the widower's /cikíwn/--'dead spouse's same-sexed sibling'--were already married or were in another group. Thus, because of the impossibility of marriage to a member of the core group, his own rights of access were lost to them, while his rights to the task group's access rights were also attenuated. This is indicative of the inherent instability of uxorilateral group formation in a patri-oriented society (Dunning, 1959a, 1959b).

A third type of task group formation was based on friendships between men. This was especially important in the /qútiwa/ friendship class. Even so, these combines were more brittle than sibling groups because the dissimilarity of kin ties tended to disperse this type of group. More commonly, such friendships added to a sibling group.

These three task groups were manifest in a variety of situations. Most importantly, these were the groups which had claim to the cached goods at a /wi.spaykás/--'camp.' These hunting and berrying groups probably developed the strongest ties of any group in Nez Perce society.

Task groups were also apparent during the summer at large root digging camps. The women formed groups for preparing fresh roots. Task groups whose goals included hunting, fishing, and gambling were formed by men at the same time. Groups of the same sort formed in winter villages.

Members of task groups perform several functions. First, they lead when they must. Second, they "pool" their resources. This is especially so if the core group is of brothers married to sisters. Pooling in such a case is "generalized exchange" (Sahlins 1972:193). Thirdly, they provide rights of direct access to resource areas. This was its major difficulty. If the areas to which the members have common rights of access are not productive enough, then the group split into families. These, temporarily at least,

joined exploitative units in more productive areas. This disruption of ties made joint family formation difficult, but sibling amicability made this task group most likely.

Task groups of this sort did not conjoin to form villages. Exploitative task groups were often spread between villages as a result of a strong tendency towards village exogamy. This also dispersed the rights of access usable by members of commensal units. In order to maintain these widespread rights, families would join to form task groups in alternate years. In one instance, a family maintained rights to hunting in an area on the Salmon River near Riggins and an area between the Little North Fork of the Clearwater River and the St. Joe River. Such spreading of interests was especially common among leading members of a village, primarily because their reputations are widespread and members of other villages know of them and are anxious to ally with them.

Consumption Groups

All the groups outlined so far formed consumption groups in the general sense. In particular they are commensal groups; i.e., they "eat from the same board"; they were face-to-face living and working groups. Consumption groups were not. Instead they were groups whose members did not engage in daily face-to-face relationships.

The number of possible consumption groups based on the relationships of any individual's kinship network and friendship were practically limitless. It is possible to reconstruct the most common of these. There were several important organizational parameters.

First, marriage isolated groups of the same generation through prescribed avoidance. /tewéyi.n/--'WiBr/SiHu'-- and /cíksi.n/--HuZ/BrWi'--

and, to a lesser extent brothers and sisters, avoided one another. Nevertheless, there was strong interest in welfare of opposite sex siblings. Thus, although opposite sex siblings were in separate exploitative units, ties between these units were maintained. This led to exchange of resources. Because of their "enforced" separation in space, coincidence in chance variations in resource availability or capability of getting resources was unlikely. This combination of families forms the primary consumption unit--perhaps the most stable unit in Nez Perce society.

Marriage also established other important economic and ecological relationships. Before a marriage alliance between groups was formalized, the two kin groups engaged in formal exchanges. During these exchanges, members of the groom's family went to the bride's home first, then the bride's family went to the groom's home. On each occasion people who stood in equivalent relationships to the bride or groom exchanged goods. A person's marriage trade partner was called /piwátqalayqt./. If the trades were satisfactory to the /piwátqalayqti.n/--'trading partners'--then they would continue the relationship. Thus, the formation of a domestic group did two things: first, it allowed the bride and groom to fully exercise their rights of access to resources; second, the families of the bride and groom, through establishing /piwátqalayqt./ relationships, gained access to products from different resource areas than their own.

Consumption groups were also based on friendship. The relationship between /yelépti.n/--'trading partner'--was especially important in this respect. Such people would visit one another from time to time to trade. Items traded varied from foodstuffs of particular value to goods to horses. For example, the Nez Perce area was and is noted for its superb camas, and loaves of this liliaceous bulb might be traded for some other item, such as

/tánat/--'pounded salmon.' While visiting a trading partner, his resource locales would be exploited. Since most trading partners belonged to different "ethnic" groups, resource locales far removed from the visitor's territory could be utilized.

Consumption groups, then, were secondary groups. The memberships of such unions did not all engage in face-to-face relationships. The primary items exchanged were finished products, such as camas loaves, clothes, or horses. But along with these culturally important exchanges, there was exploitation of raw resources, and a funneling of otherwise unavailable resources into the visitor's domestic group.

Discussion

There were three basic groups in Nez Perce society. They were the primary means of adaptation and the variations in environmental productivity. Two of these groups were localized: the domestic and task groups. Their differences lie in the goals and duration of each. Memberships of both were quite similar, except that task groups were commonly single sex associations. The similarity of domestic and task group memberships and recruitment made them substitutable for one another. The third group was dispersed, and it was marked by sharing of finished products. This was the consumption group. Unlike the domestic and task groups, the consumption group was a secondary group rather than a primary group: its membership did not interact daily on a face-to-face basis. These groups included kinsfolk who normally avoided one another.

The domestic and task groups were productive organizations. As is typical of hunting and gathering groups (Udy 1964), their membership was voluntary and based primarily on propinquity. In Nez Perce society this

implied kinship and friendship. Both groups were composed of mutually amicable individuals who gained access rights to resources through use and improvement. Since these organizations had small memberships the groups were limited to exploiting a few resource locales. Temporal and spatial variation in resource productivity or availability was therefore strongly influential on the integration of the group and the physical well-being of individuals. Hence, consumption groups aided in maintaining at least minimal levels of resource necessary for supporting the primary groups.

Groups similar to the domestic units have been termed "nodal kindreds" by Goodenough (1962). These are marked by great fluidity of peripheral members and a stable core of usually uterine brothers. In the Nez Perce case, the category /ilútiwa/ probably formed the basis for recruitment into the core groups or nodal kindreds. Despite the tendency for brothers to form such groups, "financial" and political considerations led to dissolution or no formation. The increase of wealth and prestige led to the growth of the numbers involved with the nodal kindred. The necessary factor for the occurrence of nodal kindreds, according to Goodenough, is "environmental instability" (1962:10-11).

It is obvious that, despite these formal bases for primary group formation, groups were formed on the basis of amicability. The most likely individuals to be friendly were /ilútiwa/--'children of same mother,' then /píctiwa/--'children of same father,' then classificatory siblings. Relationships between a person and his or her siblings' children were also close, especially if they were patrilaterally related. Young men and women commonly joined their parent's sibling's domestic or task groups. These were often their first sallies into the wider society. Sometimes agnatically

related uncles and nephews formed the core of domestic or task groups. This was especially likely in instances of generational skewing, when uncle and nephew were the same age.

Consumption organizations were secondary groups. Just as the primary groups were composed of individuals who were formally friendly, at least, consumption organizations were composed of people who were at least formally unfriendly. Avoidance patterns between opposite-sex siblings and same-sexed in-laws of the same generation led to the formation of separate productive organizations. Nevertheless, the strength of the sibling ties produced exchange between them. Continuations of formal exchanges established between affinal kinspeople during marriage preliminaries also added to increased membership in consumption groups.

Villages and Village Combines

Ray (1939:4-8) noted that the village was the primary political group among Plateau inhabitants, except in the eastern Plateau where Plains influence led to a tendency toward tribal organization. My information partially supports this view. Villages satisfied a number of non-economic, economic and ecological ends. They were task groups. The similarity in tasks led to similarities in village location and structure. However, because these tasks were somewhat different from those of less inclusive groups, villages were not simple concatenations of smaller groups. In ecological terms, villages were way stations in the yearly cycle of economically productive activities.

Villages often formed combines. These were groups of neighboring villages whose members exploited neighboring spring resource locales referred to as /-toyam/--'skylines.' Factions cross-cut these villages, so that

members of the same faction often belonged to different villages. In spite of the combine's rather ambiguous membership, the solidarity of the combine was symbolized through a leader and two important ceremonies.

Villages

'Villages'--/teWyéni.kes/--were in part fishing task groups, and its members were people with use rights in associated fishing stations. Nez Perce villages had similar locational attributes, physical layouts, and leaderships. These functional similarities reflected the autonomy of villages and the solidarity of village mates. The broad collateral extension of consanguineal kinship, affinal relationships, and friendships, meant that an individual had a practically limitless set of alters through whom access to village fishing stations and other resources could be gained. Therefore, village residence was determined by amicability and a variety of ecological factors.

Villages were located in zones where people could survive most easily during the least resource-rich time of year and where access to spring resources was easiest. Thus they were in the canyon bottoms. As pointed out in Chapter 2, the canyons remained relatively warm and snow-free during winter, especially near Lewiston and downstream. Thus, resources vital to the Nez Perce subsistence round first appeared in the canyons. Locations of villages within the canyons were determined by a calculus of (1) floodplain activity, and (2) the occurrence of springs, and (3) the occurrence of a number of flat ridge tops nearby.

1 The confluence of sidestreams with the river mainstems offered prime village localities for several reasons. First, each sidestream produces a "bar" that is relatively high and rarely flooded. Second, sidestreams are used as spawning grounds by a wide variety of non-anadromous

fish. These were highly important spring resources which supplemented depleted stored foods. Thirdly, the bars offered excellent opportunities for catching driftwood, a major supply of firewood. Access to spring plant resources, including "starvation" foods, was also of great importance. For example, /qéqí.t/ (*Lomatium canbyi*) and /qámsit/ (*L. cous*) were found below the canyon rims of high ridges. There were also prime grazing localities for horses.

These ecological factors, the major consideration when a person decided where to winter, were most favorable near Kamiah and Lewiston. In these areas, especially near Lewiston, there were large areas of flat ridge tops which were highly productive pastures and spring plant resource locales. Consequently, the confluences of the Snake and Clearwater Rivers and the South and Middle Forks of the Clearwater were marked by the highest population and village concentrations in Nez Perce territory. Other areas simply did not have the abundance of resources that appeared at these major confluences.

Virtually every village exercised control of a salmon fishing station. These were often "improved" localities. Improvements included dip netting platforms, weirs, and traps (Walker 1967a). Control was also the result of customary use, as at /alpáwawe/ (see Fig. 23), where improvements were difficult or impossible to make. Unlike hunting areas, tenure of fishing stations was permanently associated with a particular village (Walker 1967a) and its inhabitants. Undoubtedly, the communal effort required to effectively exploit these areas contributed to village solidarity.

The physical layout of villages can be only inferred. Lewis and Clark (Thwaites 1905 IV:358-359) reported the use of long mat covered lodges in 1805 and 1806. These were multi-family dwellings called /tuqó?init/

(see Fig. 24B). Also in use at the same time was the skin or mat covered conical lodge (Fig. 24A). Spinden (1908) maintained that the skin covered tipi became the dominant house type by 1855. Also in each village were two sweathouses. One of these, the /hi.temés/--'village sweat lodge'--served as a sweat lodge for all males of the community and as a dormitory for unmarried men (Spinden 1908:195). A similar structure for women, the /elwîtes/, is reported by my informants and is inferred by Walker (1966: 148) from Phinney's (1934:205, fn. 2) myth texts. Lewis and Clark report a hut for menstruation and birth (Thwaites 1905 IV:355), which probably was the /elwîtes/.

Ideally each village had a /wé.yes/--'dance floor'--where a /wéyikwecit/--'guardian spirit dance' was held. Although I have not seen a /wé.yes/, I can infer some of its features. It was outside the village's residential area, and dangerous at all times because of the residual "power" inhabiting it. Before 'dances' were held in winter, the 'floor' was "cleared" of inimical powers by a powerful /tiwét/--'doctor.' Then a /tuqó?init/--'mat lodge'--was erected over it and the /wéyikwecit/--'spirit dance'--was held. Following the 'dance' the mat lodge was taken down.

The /wé.yes/ was a part of the spirit world, in my understanding, which could be invaded by ordinary people and most /tiwét/ only at the height of their power in winter. Very "fierce" /tiwét/, ones who could clear the /wé.yes/, were not common. Such a doctor lived near the /wé.yes/, in some instances possibly separate from the /tweyóni.kes/--'village.' Because they were uncommon, many villages were without a /wé.yes/, or had one which was used irregularly.

Consequently, not only did village members participate, but also people from surrounding villages came to see the dancers demonstrate their

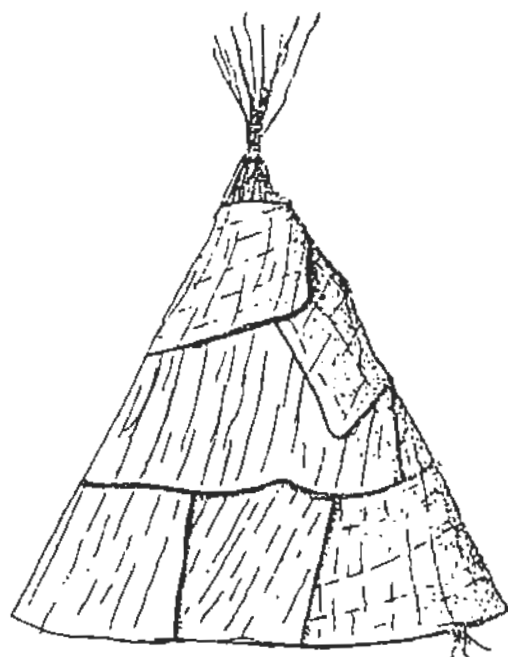

A

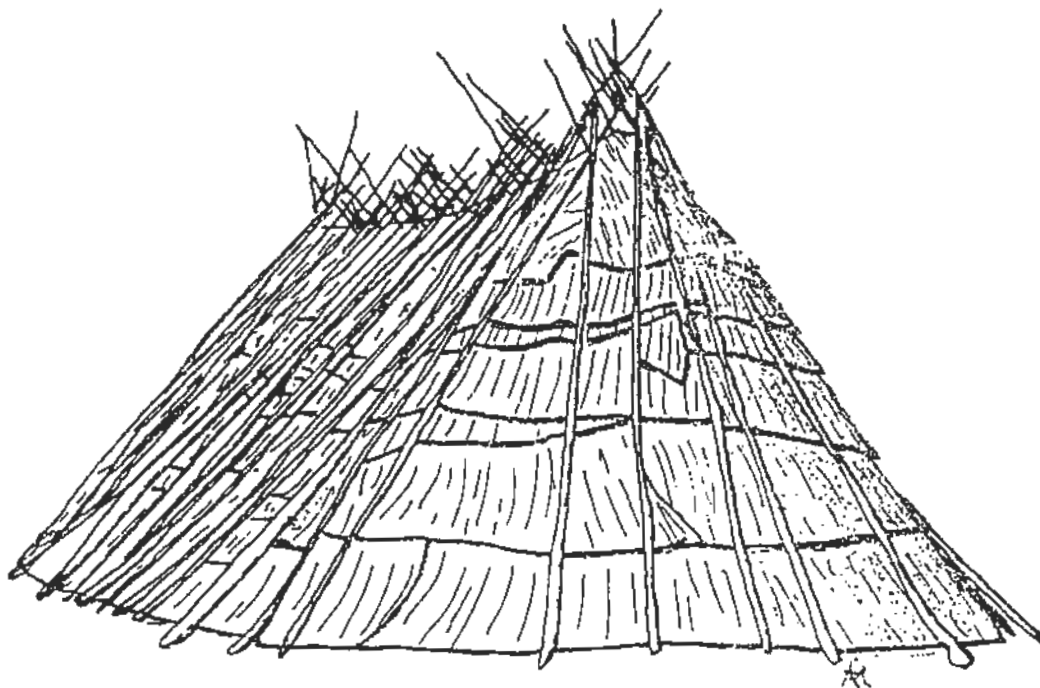

B

Fig. 24. Nez Perce house types.

guardian spirit--/wéyekin/. The dance's ecological importance lay in the fact that a person's power was manifested primarily through economic success. Such success was based on the productivity of a person's resource locales and his ability to utilize them effectively. Thus, by being able to underwrite a spirit dance, a village membership could demonstrate its ecological success. Further, a person, through taking care of visitors, could show how successful his domestic group was. Guardian spirit dances were social ways to get people together in order to exchange information about conditions in their respective resource locales.

This was also true of /qé?uyit/--'first fruits ceremony.' /qé?uyit/ was held when the canyon serviceberries were ripe. This ceremony was presided over by a respected old man, who gave thanks for life and food. Four highly respected elder ladies directed young women on food gathering, preparation, and serving. Young men supplied non-plant foods.

Again, people from neighboring villages came together: the fact of being able to support a first fruits ceremony indicated the success of village members in getting through the critical spring period, when people had the least profusion of resources.

The first fruits ceremony marked a shift in productive pattern from making up a resource deficit, to gathering and storing food for winter use. It also marks a change in area of utilization from canyons to uplands. Here again, people could judge who was going to be successful in the next season.

Sweathouses were a necessary adjunct to all villages. Walker (1966:147) concludes that the men's sweathouse--/hítemes/--was a central element in maintaining village solidarity. Only amicable behavior was allowed while at the sweathouse, and refusal to join in sweat bathing was a grave insult. Indeed, entry into a village was more or less formally

accomplished through sweat bathing. Also, as neutral ground, the informal decision-making meetings usual to Nez Perces took place there. Similar functions were probably also served by the women's sweathouse--/elwites/.

Since they were also dormitories for young men and women, the village sweatlodges were important in terms of domestic, task, and consumption group formation. It was a place where young men or women formed close friendship alliances which lasted throughout life. Further, the /elwites/ was a place where young men could call to court marriageable girls.

Although coresidence and pooling of resources, which at once signify and reinforce amicability and interdependence, are typical of villages, they break down in certain circumstances. There is a story about a "family" that threw out its spoiled, deteriorated foods after several days of fine weather in February. They did this because they were certain to get spring resources soon. Cold weather quickly set in, and their co-villagers, disgusted at the waste, refused to share with them any more. Thus, villages are strongly affected by environmental periodicity, and the denial of sharing under certain, presumably rare, circumstances.

Village solidarity was maintained by voluntary association with a headman--/mióxatmioxat/. Headship of a village fell to men who satisfied several basic political and economic criteria. Foremost among these was a strong following. A headman had to have political and economic backing of a number of people. The core of this group was probably a nodal kindred, but commitment from all village members was expected. A headman had to be open-handed and willing to help any member of the village without regard to kinship or marital ties. He also had to have a following that allowed him to behave in such a way. Such a person was a good ally, and people from other villages were anxious to marry into his family for economic and

prestige reasons. But there were ecological reasons as well. Most importantly, such association provided access to spring resources. Several such associations maximized the number of different areas of access. By allying with a village leader, a person could depend on an economically strong, generous, and stable person.

Ties outside the village were equally important to /mióxatmioxat/-- 'village headman.' By having outside alters, the headman could be economically dependent upon people not involved directly with village politics, and, if village resource areas failed, he had access to other productive resource locales. With these economic and ecological ties, he would be more capable of drawing resources into his own village.

This seems to have been the strongest reason for the semi-hereditary nature of Nez Perce leadership mentioned by Ray (1939). A person born into a strong nodal kindred, already central in village functioning, was more likely to be selected headman than someone who was not. So, a headman not only had to satisfy Nez Perce concepts of an ideal person, but also had to have the political and economic backing of a strong kindred.

As a leader's partisanship waxed and waned, so his prestige and following waxed and waned. A /mióxatmioxat/ who was too partisan lost prestige and following as disgruntled village mates left for more agreeable leaders. As the headman's partisanship waned, his nodal kindred waned, and his economic base eroded. Because of this relationship, headmen often were not the richest men in a village. Thus headmen had to be like "foxes," according to one informant: modest, even handed, and capable. Further, they had to have the power, or charisma, to lead.

No village headman represented others. His opinions were valued because he was capable, but his opinions were not necessarily those his

village mates held. It is important to emphasize that everyone--primarily adult males--could be regarded as leaders. In discussing leadership with one of my informants, he made it especially clear that the term /háma/--'man, husband'--implied leadership as well.

Other formal and important leadership positions in a village included the /léwteqnewet/--'fish headman.' The /léwteqnewet/ distributed the fish caught at the village fishing station. At some villages, particularly at /timfmap/ and /qúlpqulplegeles/ (see Fig. 23), these men were especially prominent. Again modest, but not necessarily rich men were chosen for this position. Special criteria for this job included fairness and an excellent memory. These men distributed fish to hundreds of people, remembering who got how much from day to day.

Two more leadership positions in the village were the /wetúwet/ and the /téwyelenewet/. The /wetúwet/--'whipman'--office is unclear, but probably involved at least verbal exhortation and shaming of people who behaved poorly. The /téwyelenewet/--'herald'--announced the decisions reached by the /mióxatmioxat/ in consultation with the leading men of the village.

The separation of these powers was an important aspect of village politics. The effectiveness of the /mióxatmioxat/ depending on his friendly footing with all members of the village. Hence, headmen were /hamqáqayc/--'men with kind words.' These three formal offices isolated the headman from situations rife with conflict which headmen had to avoid. Further, these men acted in concert, mutually legitimizing their actions. This was important in preserving village solidarity.

Village political organization, concerned as it was with resource distribution, was based on factionalism. Factional leaders were rich men

with a great deal of economic and moral power. Such men, /walípaqi.n/-- '(man) like a stake'--and /welóqoqi.n/--'knocks them down'--had a great deal of respect, and their words were always considered.

Such men gained their power in the same way as /mióxatmioxat/, through kinship and friendship ties. As with any leading man, these ties often lay outside the village. Thus factions cross-cut villages. The importance of non-village mates in the political process is reflected in the fact that "outsiders" were often invited to aid in the selection of a new /mióxatmioxat/. Further, when asked how people coordinated their activities, my informants said they depended on information from visiting friends in the surrounding villages. Thus, persons could be politically active in more than one village.

Villages were central to Nez Perce life. Despite the centripetal forces of factionalism and multivillage ties, villages were close knit social units. Their solidarity was based upon common use of fishing locales, common commitment to support a headman, common houses. It was maintained through strictly amicable meetings at sweathouses and by isolating headmen, whose fairness was unquestionable, from conflict situations. The closeness of village mates was also tacitly recognized by a tendency towards village exogamy. Moreover, the solidarity was marked linguistically: people, when asked what group they belonged to, or where they were living, answered with the name of the winter village site. The identification of a person with this place of winter residence was symbolized through the linguistic forms /-me/ and /-pe/--'people (person/place) of'--in addition to a geographical name. For example, /tepweme/ refers to 'a person, group of people, place (an identity)'--/-me/--at the 'confluence of a creek and river'--/-we/--called 'yellow sulphur (?) butterfly'--/(xep)xep/.

But this linguistic marking is somewhat unclear. The term /tepweme/, for example, applied not only to a village at the mouth of Lapwai Creek, but also to a group of six villages occupying Lapwai Canyon. These village combines, which Ray (1939) and Walker (1968) ascribe to Plains influence, were also of importance in Nez Perce life. They, too marked different geographic areas with different resource potentials.

Village Combines

Village combines were variable alliances of villages. While /tepweme/ referred to the six villages in the Lapwai Canyon, other people felt allied to those groups, and as the influence of villages and their leaders waxed or waned, so the people who were /tepweme/ increased and decreased. Small nearby villages would join or leave the orbit of these central villages. Even the leadership of /tepweme/ village grouping did not historically reside in the village /tepweme/, but in /paplawáma/, at the site of Lapwai, Idaho.

Village combines were headed by a /miyóxat/. The selection of a /miyóxat/ was formal. People from surrounding villages all came. By one informant's account, men were nominated, then chosen only if no one had any supportable objections to him. This amounted to a legitimation of a man's morality. He thus gained a great deal of influence.

The direct ecological importance of this position is minor. What was important was the group it identified. These groups probably tended towards endogamy. Further, it was primarily within this group that people freely changed residence. The relative ecological success of task and domestic groups was highly apparent. Success was displayed at winter guardian spirit dances and the first fruits ceremonies which were sponsored by villages.

The amorphous nature of Nez Perce social groups must be emphasized. No one could speak for anyone else, no one could decide for others. Villages formed "combines" because they were cross-cut by kinship and faction ties. Also, many, if not most, people acknowledged the personal and social worth of the leadership. Leaders were selected by people because they fitted their concept of the ideal man. For this reason people listened to their opinions and followed their lead.

Riverside Groups

Village combines, or "bands," had satellite communities. These latter villages sometimes joined with one or another streamside group, but usually they utilized a 'skyline'--/-toyam/--of one "band." For example, the villages on the south side of the Clearwater River from Lapwai Creek up to roughly the North Fork of the Clearwater utilized the breaks south of the river. This area was called /tapatoyam/--'skyline of the village grouping /xepweme/. From there up to where the South Fork of the Clearwater turns east was /kamyáyxtoyam/--'skyline of the village grouping /kamáyxpu/. Opposite these were /yéqetoyam/--'skyline of the village grouping /yéqeme/'-- and /nixsetoyam/--'skyline of the village grouping /nixseme/, respectively. Groups utilizing 'skylines' on opposite sides of a river were also grouped together (Fig. 25). They thus formed identifiable riverside groupings which Walker (n.d.) has identified as "bands" (see Discussion below).

These riverside groups were very loosely organized. The people generally acknowledged the leadership of a /miyóxat/. Sometimes this leadership was fairly strong. For example, in 1805 Lewis and Clark reported that no "satisfactory" arrangements could be made with the people at Kamiah because their "chief" was away, leading a war party against the Shoshones (Thwaites 1905 IV).

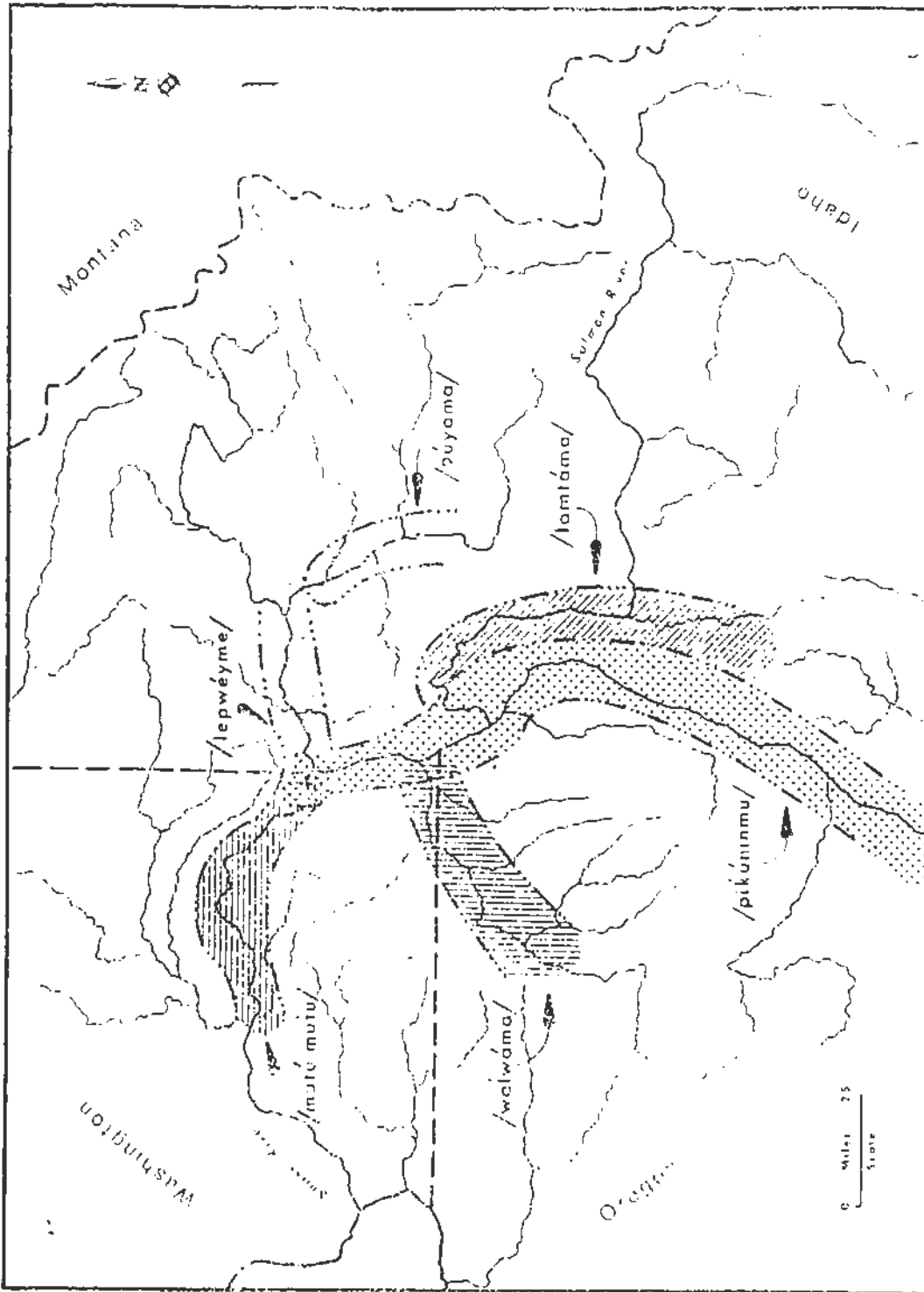

Fig. 25. Major riverside groupings of Nez Perces.

Regional Groupings

Walker (1968:14-15) has identified four regional groupings centered on Kamiah, Lapwai-Lewiston, Salmon River-Wallowa, and the Lower Snake River. These were not "formal," permanent groups. They were strengthened, made more coherent, by White pressure. Walker also claims that these regional groupings joined the large task groups described by Anastasio (1955; 1972). I believe that this gives a false picture of the nature of interaction within the task groups. Instead, such interaction as there was resulted from individual kinship and friendship ties rather than the conjoining of two or more regional groupings. Nevertheless, it is clear the regional leaders arose in the extraordinary events and unparalleled pressure which led to the Nez Perce War of 1877.

Discussion

There were two important non-kinship groupings in Nez Perce society: the village and village combines. Villages were central in the political life of the Nez Perce; they were also ecologically most important. Villages were found where resources were first available each year. Thus, they were in the canyon bottoms. Locations within canyons were determined by a variety of local factors.

The recruitment involved in village membership was based on kinship ties. Village populations, however, were variable. Variation in village populations resulted from "ecological" factors: relative age, relative wealth, relative labor convenience, and relative status. These are the same factors which influence domestic and task group formation. It is important to see that villages were a direct response to ecological factors and at the same time an epiphenomenon of people's economic response to environmental

variability. The cross-cutting of villages by kin groups provided the necessary connections for movement from less successful to more successful groups. These cross-cutting groups formed factions in villages.

Villages closely allied with one another through these factions formed village combines. Such groups were intimately concerned with the welfare of all member groups. Thus, all members of a village combine enter into the selection of various leaders--/mióxatmioxat/ and the /miyóxat/. But villages in the canyons of sidestreams were most strongly bonded: for example, those found on Alpowa, Lapwai and Potlatch Creeks formed major unions, with satellite villages. These major groupings are called bands:

Properly defined the Nez Perce *band* is a named, localized grouping of two or more customarily associated villages intermediate in size between the village and regional grouping and within which there are close kinship ties and economic, ceremonial and military cooperation [Walker n.d.:17-18].

They do not meet either Service's (1962) or Steward's (1955) definition of "band." Both have characterized bands as being (1) virilocal or patrilocal, (2) exogamous, often reciprocally, (3) composed of 30 to 100 or more individuals, (4) having patrilaterally extended working groups. Other, composite, bands result from the dislocations caused by contact with Europeans--principally the depopulations produced by epidemic diseases. According to Service (1962:94-107) the anomalous "familistic" societies discussed by Steward result from destruction of the superorganic environment.

As we have seen, however, the Nez Perce "band" had a multilocal residence pattern, is not exogamous, and has a high population. These features indicate a composite band produced by disease through depopulation. Ember and Ember (1972) have examined this proposition. Using the Human Relations Area Files, they attempted to correlate multilocal residence with depopulation. They found that epidemic disease is a ". . . reliable and

fairly strong predictor of multilocality--one which predicts most cases of multilocal residence *among relatively sedentary societies with more than 15 per cent dependence on agriculture*" (1972:394, emphasis mine). Depopulation by any factor is an insignificant predictor of multilocality in societies with migratory bands.

Thus, it does not seem that the Nez Perce band is patrilocal in strict definition. It is, however, composite in terms of distinctive features, but depopulation by disease, though it did occur (Mooney 1928), cannot be a *priori* the cause of this type of polity. Dunning's work (1959a, 1959b) with the Northern Ojibwa seems to provide a better answer: an imbalance in the sex ratio at marriageable age, which leads to uxori-locality in an ideally patrilocal society.

The Nez Perce band was like the "Z-tribe" or dialect tribe described by Birdsell (1973). Such groups are basic, self-defining demographic units. Members of such units are distinguished by (1) a common dialect, (2) a statistically higher rate of intramarriage than expected, (3) some political integration but with no authority invested in leaders, and (4) loose economic cooperation based on kinship. This, in fact, seems to be the general pattern of Nez Perce organization. According to Birdsell (1973) the median size of such a group is 500 individuals. Walker reports a population of 5000 for the Nez Percés (1967a:25) and cites three historic sources estimating that the number of bands was between 10 and 15 (n.d.).

Bands are productive organizations, isolated in time and space. Band members share the product of their joint efforts. Hence, their well-being depended entirely on their own productive effort and the productivity of their effective environment. If one or both of these factors fell below a critical level, the productive organization failed, and its members

suffered a proportionate decrease in well-being. This led to jealousy, witchcraft, and schism (Walker 1968).

Although these productive organizations are spatio-temporally localized, they are not socially isolated. Social ties between localized groups are the channels through which the spatially and temporally localized variations in productivity are evened. For example, people who share the product of a fishing station also share game, even though they do not share hunting areas. Thus, one group can make up the deficit in another group's hunting productivity. Such unions of production units are consumption organizations. The ties that bind these organizations together are kinship, friendship, common rights of tenure, and coresidence.

Kinship and friendship are obvious intergroup ties. They are permanent. In adult life they transcend time and space. Obligations and rights entailed by these ties cannot be denied without denying the relationship, thus cutting off mutual support in an uncertain world. Common rights of tenure and coresidence are not so obvious. In Nez Perce society individuals exercised rights of tenure in several different resource locales, and they went to one or another of these on the basis of its productivity and the amicability of the people they were likely to meet there. But these factors varied from one type of resource locale to another. Thus, the roster of personnel differed from task group to task group. Because these productive organizations were also consumption units, the product of different types of resource locales was shared across the boundaries of the isolated productive organizations associated with them.

Each productive unit, then, forms a portion of a larger social unit of consumption. A production unit is isolated from its allies by time and space, and thus by membership. Because these productive units are

impermanent, in the sense that they coalesce and disperse in response to resource availability, and because individuals are members of more than one kind of production organization, Nez Perce social organization is a nested series of productive/consumption groups.

Summary and Conclusions

These ill-defined sociopolitical entities in some ways were similar to the Mescalero resource-holding "corporation" described by Basehart (1967). These latter groups were not fully corporate in that they lacked authority posts and decision making procedures (see Brown 1974). Despite calling them corporations, Basehart said that resource holding "corporations" were not groups in the formal sense. Even so, these analytic groups had continuity, formed bounded systems of social organization, and could be considered as jural entities. The boundaries of these social entities were marked by "free" rights of access to resources. Basehart contends that:

. . . from an economic perspective, this would appear to be the essence of a corporation. Alternatively, Mescalero may be conceptualized as a jural community, since freedom of access to resources involves the recognition of jural norms defining resources as common property of all Mescalero [1967:287].

Such groups were aggregations of people with similar rights to resources.

The Nez Perce social entities were similar to this. The basic prerequisite for entry into one of these groups was having rights to resources in a given area. Yearly cycles of Nez Perce group coalescence matched the periodicities in their effective environment because the individuals comprising them had rights of tenure to the same resource locales. As the productivity of these locales waxed and waned, individuals exploited then left them. The groups therefore resulted from similarities in tenure held by various individuals. Members of such groups were commonly kinsmen, but

friends and enemies could also share these rights. They were manifestations of the basic Plateau theme of personal freedom identified by Ray (1939).

Only one corporation is easily discerned from the coincidence of these rights--the village. As corporations, villages were organized to exploit fish during their spawning runs. Salmon, especially, were important in this respect because coordinated community action was required to construct fishing stations. Village members were recruited on the basis of their rights to fish captured in a fish trap. Unlike other groups, villages had a variety of formally chosen and relatively permanent leaders. These leaders were invested with and exercised a limited amount of authority. Over the years of contact with White Americans, these leaders gradually took on greater authority.

Of course other socio-economic activities, including some kinds of salmon fishing, occurred within a village. These activities, perhaps facilitated by village life, were not part of that corporation's concern--and its leaders had little to do with these other activities, instead, these activities formed the goal of much smaller task groups and domestic groups. The task groups were concatenations of members from various domestic groups. Often they were single sex groups aimed at completing a particular job. Membership in such groups was based on friendship and kinship.

A domestic group attempted to join successful task groups and villages. The group's relative success at this enterprise led to the formation of occasional groups--consumption organizations--which evened out productive differences between them.

Domestic groups attempted to form alliances with other domestic groups, both within and between villages, through consanguineal, affinal, and friendship ties. It is the members of allied domestic groups which form

task groups. The domestic group's relative success in using these ties to produce a surplus determined its relative status. It also led to the formation of informal consumption groups, which evened out productive differences between relatively successful and unsuccessful domestic groups, and produced a following for the successful domestic group's head. It is the rights to resources which are critical. Thus, the state of affairs entirely molds the character of leadership of all social entities.

Villages and the various groups which compose them formed the amorphous combines. These combines--often a closely allied group of villages on a side-stream--indicated their solidarity through participation in winter spirit dances and first fruits ceremonies. In some ways these were competitions in which the membership and success of the group was demonstrated by (1) the very fact that a dance could be sponsored, (2) the extent of participation, (3) the apparent ease with which the influx of people were supplied with succor, (4) the numbers of dancers in the ceremonies, and (5) the relative power of the participants and their favors to the audience. The first fruits ceremonies were demonstrations of early productivity. From these indications "marginal members" made their decisions about alliances. Thus, on a fairly high level the small groups and villages of people formed combines symbolized by winter spirit dances and first fruit ceremonies. On a relatively high level these, too, formed "corporations," or, as I call them, combines, symbolized through participation in spirit dances and first fruits ceremonies.

In the same way Nez Perces were part of Plateau-wide resource holding corporations. Non-Nez Perce--relatives, friends, and trading partners--held rights in the resources of the Nez Perce territory, just as Nez Perces held rights in those other areas. Anastasio (1955, 1972) has outlined this wider

network; the portion of the network associated with salmon has been most fully documented by Walker (1967b).

CHAPTER 5

SUMMARY AND CONCLUSIONS

Ecological analyses describe the structure and function of biological systems in terms of energy sources and flows. They are descriptions of functional systems; that is, systems which maintain a certain property (or properties) through variation in homeostatic mechanisms, or state coordinates. Because functional systems do work, they need energy. Hence interaction between state coordinates of biological systems is related to getting energy and using it. Functional biological systems include human populations.

A complex set of homeostatic mechanisms operates to maintain human populations. A basic analytic division distinguishes two subsets of state coordinates: environment and society. Since the entire set is functionally integrated, variation in one produces variation in the other. Certain values or conditions of a population's environment are necessary in maintaining the population's society through selection of relatively successful behaviors. Society, then, is a set of coordinated behaviors which, among other things, functions to maintain a human population exhibiting them, despite variations in its energy sources.

There are two important characteristics of populations which are homeostatic responses to environmental variation. They are dispersal and dispersion. For prereservation Nez Perces certain behaviors which constituted the kinship system provided the basis for dispersal, the immigration into or emigration from localized groups. The results of these many personal

interactions resulted in the dispersion evident in residential groups. These groups, through tenure, controlled certain resource areas, and their fortunes varied in response to changes in the productivity of the area.

The physical setting, the energy resources--or effective environment --and the periodicities of the Nez Perce environment have been described in Chapter 2. Patterned responses that maintained the population in the face of these patterned variations have been seen in the kinship system described in Chapter 3. The results of these responses, and their relationship to the environment have been shown in Chapter 4.

Two of the most influential physical factors in Nez Perce territory were the physical geography and climate. These two factors produced a set of conditions unique at this latitude in North America. Three physiographic zones important to the Nez Perce can be delimited: (1) the deep canyons through which flow the mainstems of the Snake, Clearwater, Grande Ronde, and Salmon Rivers; (2) the plateaus, ranging in altitude from 2000 to 2500 feet and covered with rolling loess hills; (3) the montane zone, ranging from roughly 2500 feet to 10,000 feet in altitude. These zones resulted from a complex history of vulcanism and orogeny. The climate is dominated by maritime air masses driven into the Northern Rocky Mountains and Nez Perce territory by the prevailing westerly winds. When these rise along the plateau and the mountains, moisture is produced. Precipitation on the plateaus is roughly 18 to 22 inches per year, while the high mountains have a little more than twice as much. On the other hand, the canyons receive much less rain, about half that which falls on the plateaus. Temperature differences are equally as wide, but much more influenced by local physical factors. The combination of physical and climatic features produced a variety of habitats.

The plant communities responding to these differences include two major physiognomic types, steppe and forest. Both were complex mosaics of habitat types. The most important to the Nez Perce in terms of plant foods were the most restricted habitats, for example, the lithosolic, stream border, and moist swale communities. Yet another important and pervasive aspect was the periodicity exhibited by these communities.

Five zones, characterized by the dominant shrubby species, can be recognized. They are distinct because of the relative temperature-moisture relationships found in each, and may be roughly correlated with the physiographic zones in the area. The canyons and lowest plateaus were characterized by gray rabbitbrush. This is the most xeric shrub species found in the area. It marks steppe communities limited by high temperatures and low moisture. The other major set of steppe communities is marked by snowberry and its xeric analog, Nootka rose. These steppe communities are limited primarily by low winter temperatures. The lowest montane zone is characterized by snowberry and its analog, mallow ninebark. This, because of the overstory of ponderosa pine or Douglas fir, which inhibited snowmelt, was active somewhat later than the steppe communities dominated by snowberry. These forest communities were limited by warm summer temperatures and relatively low precipitation. The fourth zone--characterized by the shrub Oregon boxwood--was apparently not limited by either temperature or moisture. This is indicated by the wide variety of dominants and seral species. The diversity in both these community aspects are not found elsewhere in the area. Finally, the highest zone is severely limited by low temperatures. Various species of huckleberry are characteristic of this zone.

These zones can be further lumped into three groups important to the Nez Perce. One of these is characterized by sagebrush or its mesic analog,

gray rabbitbrush. The second is characterized by common snowberry or its analogs, rose and mallow ninebark. The third important group is characterized by Oregon boxwood and various species of huckleberry. These groups are equivalent to the three physiographic and climatic zones--canyon, plateau, and montane.

These three broad groups of habitats are important because of periodic differences in productivity. The first, lowest habitat grouping is most productive in the early to late spring. The Nez Perces were at that time in the canyons exploiting fish and plant resources. The various task groups formed in order to gather resources: male groups of several kinds exploited the concentrations of non-anadromous fish, while female groups collected early spring plants. With the arrival of anadromous fish, however, the village became the dominant grouping. Coordinated effort was made by all village members to get salmon, dry it, and store it for the up-coming winter.

This effort lasted until May. As the abundant root supplies of the prairies matured, a major festival was held /qé?uyit/--'first fruits ceremony.' This marked the shift from canyon to plateau resource utilization. Small groups then moved into the uplands where large fields of /qámsit/--'cous'-- and /qémes/--'camas'--grew. At this time, large numbers of Nez Perces, especially those from the villages along the southern side of the Clearwater, went to Camas Prairie near Cottonwood, Craigmont, and Grangeville to gather roots. The high productivity of the highly nutritious roots of these grounds supported large concentrations of people.

These large encampments broke up in August as small groups went into the surrounding mountains. The small size of these groups reflects the

amount of energy available from hunting. Although everyone hunted, the numbers of animals in any one area was so small and so variable that only groups of 20 to 30 individuals were productive.

Residence is seen as a reflection of the dispersion of the Nez Perces in response to recurrent patterns of environmental productivity. It was one way in which the Nez Perce population was maintained. Kinship in its broadest sense provided a complex set of rules for dispersal.

Two immediate conclusions can be drawn from the data presented. First, only some kinship behaviors appear to be directly related to dispersal in response to variation in resources. These behaviors seem systematically restricted to two ascending and two descending generations. Practically speaking, only three generations are functional during any one individual's lifetime: at birth to two ascending generations, at the establishment of ego's domestic group to one ascending, ego's own and one descending generation, and at the establishment of ego's children's domestic group, to ego's own and two descending generations. These limits are marked within kinship terminology by the disappearance of all but one criterion, generation, in categorizing alter.

The greater importance of other kinsfolk in terms of dispersion is indicated by the increasing numbers of criteria which come into play, and thus, psychologically perhaps, provide the categorical distinctions necessary for delimiting increasingly exclusive groups. These groups were commonly competing for the same resources. The closer the kinship tie, of course, the more similar the rights of tenure and residence.

The most rigidly amicable and most likely to share were /ilútiwama/-- 'children of the same mother.' But this imposes a problem: /ilútiwama/ of the opposite sex marry outsiders. The mild avoidance relationship between

"brothers" and "sisters" and strong avoidance of same-sex affines spatially, temporally, and competitively, isolated groups. Hence, competition for a limited number of resources on small resource areas is reduced. At the same time, however, the door is left open for recruitment into other resource areas through equating siblings and "cousins."

Thus, as pressure on a resource locale increased to the point of diminishing returns on a per capita basis, stress on the task group utilizing the areas caused it to break up along logical kinship lines. The emigrants from these groups use these same criteria to immigrate to other groups utilizing less pressured areas.

Second, the size of the residential group was directly related to the energy available from a particular resource locale. The smallest residential groups were found on hunting grounds and small root grounds. Villages were found primarily at or near salmon fishing stations. The largest temporary groups were formed on the large and productive root grounds of Camas Prairie and /oyáyp/--'Weippe, Idaho.' Exceptions to these general correlations of resource and group size can be seen. Exceptionally large groups were found at /timímap/, /qúlpqulplegeles/, and opposite Asotin, Washington. These three localities were exceptionally favorable for fishing with the techniques known by the Nez Perces. But again, entree to these areas was the result of dispersal mechanisms found primarily in the kinship system.

Previous interpretations of Nez Perce intergroup relations have been advanced. First, Anastasio's (1955, 1972) work indicated that Nez Perce ethnic units were allied with other non-Nez Perce ethnic units. This statement is too inclusive on the basis of the evidence presented here. Instead individual Nez Perces established important affective and economic alliances with non-Nez Perce people. Consequently, by following the same rules of

behaviors used with Nez Perces, task and/or residential groupings with non-Nez Perces are easily accounted for without postulating ethnic group alliances. The fact that such understandings were apparently shared throughout the Plateau obviously supports Anastasio's (1955) basic thesis that the southern Plateau formed a distinct social system. The present work shows some of the rules which make this system work.

Second, Schwede's (1966, 1970) work is also clarified. Nez Perce settlement patterns were indeed governed, to a great extent, by biophysical factors, but through a variety of circumstances. The physical location of energy sources governed the location of Nez Perce settlements.

Third, Walker's (1967b) brief account of stewardship has been expanded. Stewardship was an important part of Nez Perce life. The concept refers to the idea that individuals had the right to dispose of the products of their own labor. This was particularly important in terms of limiting access to resource locales, especially fishing areas, and thus was central to concepts of tenure. The stewardship concept of tenure had a strong effect on dispersal and dispersion. Partly through this means people were competitively isolated from one another, and variations in resources were mitigated through trade between these isolated groups.

Walker's work on the cross-utilization of resources is further supported by my data. The canyon resources discussed in this dissertation were both more abundant and earlier appearing downstream from the Nez Perce area. People with trading contacts in the lower reaches of the Snake and Columbia River drainages had a large reservoir of energy to draw upon. In effect, the length of the productive year for such people was two to three months longer than for Nez Perces without such contacts. Many rich men, according to my contacts, had both trading partnerships and affines with down-river groups.

Further, Walker's (1968) work in schismatic factionalism among Nez Perces is somewhat clarified. His basic thesis, that schismatic factionalism was a major acculturational motif of Nez Perce history, is not challenged, but it was not a *de novo* pattern. It is apparent that factionalism most probably was a basic facet of Nez Perce adaptation to energy sources. Stress on any group, induced by lowered energy throughout, fractionated Nez Perce groups during prereservation times. As with other groups (Fried 1975) political stress, created by the invasion by Euroamericans, simply produced fractionation along the same lines of structural "weakness."

Evidence presented in this dissertation generates and supports a major hypothesis: Nez Perce social organization is a model of the population's niche, i.e., the multiple dimensions of Nez Perce organization map the "hypervolume" of their environmental role. Consequently, from an individual's point of view, the "environment" is the social system. As a result, individuals can affect their ecological security by manipulating the social system.

Two conclusions about broader anthropological theory can be drawn. First, many anthropologists, while admitting that environment is important in understanding human groups, have held that kinship systems are not influenced by the environment; that is, they are not adaptive. For example, bilateral systems are found in hunting and gathering, agricultural, and industrialized groups. Kinship systems, as any behavioral system, are subject to a number of selective forces, among them are those which are associated with getting a living. Thus, an investigator cannot expect to find all kinship behaviors to be related to environmental pressures. Many are only broadly related to environmental features. These behaviors provide strategies for dealing with patterns of environmental variation.

Second, the approach I have followed in this study implicitly supports the "organismic analogy" used by some anthropologists, most notably the functionalists. It is clear, given the theoretical approach followed here (Cancian 1960) that no analogy is involved. Rather, organisms, populations, and societies are expressions of the same kind of thing, a functional system. Thus, one would expect consistencies in approach and in results when studying all three kinds of phenomena. Instead of dealing with analogous entities, anthropologists and ecologists are dealing with homologous ones.

BIBLIOGRAPHY

Aberle, D. G., A. K. Cohen, A. K. Davis, M. J. Levy, Jr., and F. X. Sutton
1950 The Functional Prerequisites of a Society. *Ethics* 60:100-111.

Ackerman, Lillian A.

1971 Marital Instability and Juvenile Delinquency among the Nez Percés.
American Anthropologist 73:595-603.

Aikens, C. Melvin, ed.

1971 Great Basin Anthropological Conference 1970--Selected Papers.

Albers, Patricia, and Seymour Parker

1971 The Plains Vision Experience: A Study in Power and Prestige. *Southwestern Journal of Anthropology* 27:203-233.

Alland, Alexander, Jr.

1973 *Evolution and Human Behavior*. Garden City: Anchor Press.

1975 Adaptation. *Annual Review of Anthropology* 4:59-73.

Allee, W. C.

1930 Concerning Community Studies. *Ecology* 11:621-630.

Allee, W. C., Alfred E. Emerson, Orlando Park, Thomas Park, and Karl P. Schmidt

1949 *Principles of Animal Ecology*. Philadelphia: W. B. Saunders Company.

Anastasio, Angelo

1955 Intergroup Relations in the Southern Plateau. Ph.D. dissertation, University of Chicago.

1972 The Southern Plateau: An Ecological Analysis of Intergroup Relations. *Northwest Anthropological Research Notes* 6:109-229.

Aoki, Haruo

1962 Nez Perce and Northern Sahaptian: A Binary Comparison. *International Journal of American Linguistics* 28:172-182.

1963a Reduplication in Nez Perce. *International Journal of American Linguistics* 29:42-44.

1963b On Sahaptian-Klamath Linguistic Affiliations. *International Journal of American Linguistics* 29:107-112.

✓1966a Nez Perce and Proto-Sahaptian Kinship Terms. *International Journal of American Linguistics* 32:357-368.

- Aoki, Haruo
1966b Nez Perce Vowel Harmony and Proto-Sahaptian Vowels. *Language* 42:759-767.
- 1970a Nez Perce Grammar. University of California Publications in Linguistics 62.
- 1970b Usage of Referential Kin Terms in Nez Perce. *In Languages and Cultures of Western North America*. Earl H. Swanson, Jr., ed. Pocatello: Idaho State University Press. Pp. 61-73.
- Appell, G. N.
1967 Observational Procedures for Identifying Kindreds: Social Isolates among the Rungus of Borneo. *Southwestern Journal of Anthropology* 23:192-207.
- Baenen, James A.
1968 The Conflict over Nez Perce Hunting and Fishing Rights. *Northwest Anthropological Research Notes* 2:44-82.
- Baker, Paul T.
1962 The Application of Ecological Theory to Anthropology. *American Anthropologist* 64:15-21.
- Balikci, Asen
1968 The Netsilik Eskimos: Adaptive Processes. *In Man the Hunter*. Richard B. Lee and Irven DeVore, eds. Chicago: Aldine Publishing Company. Pp. 78-82.
- Banton, Michael, ed.
1965 The Relevance of Models for Social Anthropology. *Association for Social Anthropologists* 1. New York: Frederick A. Praeger.
- Barnett, H. G.
1938 The Nature of the Potlatch. *American Anthropologist* 40:349-358.
- Basehart, Harry W.
1967 The Resource Holding Corporation among the Mescalero Apache. *Southwestern Journal of Anthropology* 23:277-291.
- 1970 Mescalero Apache Band Organization and Leadership. *Southwestern Journal of Anthropology* 26:87-106.
- Bates, Marston
1962 Human Ecology. *In Anthropology Today*. Sol Tax, ed. Chicago: University of Chicago Press. Pp. 222-233.
- Bennett, Kenneth A., Richard H. Osborne, and Robert J. Miller
1975 Biocultural Ecology. *Annual Review of Anthropology* 4:163-181.
- Berreman, Joel A.
1937 Tribal Distribution in Oregon. *American Anthropological Association Memoir* 47.

Bicchieri, M. G.

- 1969 The Differential Use of Identical Features of Physical Habitat in Connection with Exploitative, Settlement, and Community Patterns: The Bambuti Case. In Contributions to Anthropology: Ecological Essays. David Damas, ed. National Museum of Canada Bulletin 230:65-72.

Birdsell, Joseph B.

- 1953 Some Environmental and Cultural Factors Influencing the Structuring of Australian Aboriginal Populations. American Naturalist 87:171-207.

- 1958 On Population Structure in Generalized Hunting and Collecting Populations. Evolution 12:189-205.

- 1970 Local Group Composition among the Australian Aborigines: A Critique of the Evidence from Fieldwork Conducted since 1930. Current Anthropology 11:115-131.

- 1973 A Basic Demographic Unit. Current Anthropology 14:337-350.

Blehr, Otto

- 1963 Action Groups in a Society with Bilateral Kinship: A Case Study from the Faroe Islands. Ethnology 2:269-275.

Boas, Franz

- 1966 Some Problems of Methodology in the Social Sciences. In Race, Language, and Culture. Franz Boas, ed. New York: The Free Press. Pp. 260-269.

Boas, F., ed.

- 1966 Race, Language, and Culture. New York: The Free Press.

Brandborg, Stewart M.

- 1955 Life History and Management of the Mountain Goat in Idaho. Wildlife Bulletin No. 2. State of Idaho, Department of Fish and Game.

✓ Brown, D. E.

- 1974 Corporations and Social Classification. Current Anthropology 13:29-52.

Brown, Mark H.

- 1971 The Flight of the Nez Perce. New York: Capricorn Books.

Burling, Robbins

- 1962 Maximization Theories and the Study of Economic Anthropology. American Anthropologist 64:802-821.

Cancian, Francesca

- 1960 Functional Analysis of Change. American Sociological Review 25:818-827.

Canfield, Robert L.

- 1973 The Ecology of Rural Ethnic Groups and the Spatial Dimensions of Power. American Anthropologist 75:1511-1528.

- Cappanari, Stephen C.
1960 The Concept of Property among Shoshoneans. In *Essays in the Science of Culture*. Gertrude E. Dole and Robert L. Carniero, eds. New York: Thomas Y. Crowell Company. Pp. 133-144.
- Carniero, Robert L.
1967 On the Relationship Between Size of Population and Complexity of Social Organization. *Southwestern Journal of Anthropology* 23:234-243.
- Carstens, W. Peter
1969 Some Aspects of Khoikhoi (Hottentot) Settlement Patterns in Historic-ecological Perspective. In *Contributions to Anthropology: Ecological Essays*. David Damas, ed. National Museum of Canada Bulletin, 230:95-101.
- ✓Chance, David H.
1973 Influences of the Hudson's Bay Company on the Native Cultures of the Colville District. *Northwest Anthropological Research Notes, Memoir No. 2*.
- Chaney, Richard Paul
1973 Comparative Analysis and Retroductive Reasoning or Conclusions in Search of a Premise. *American Anthropologist* 75:1358-1375.
- Church, Phil E.
1942 Climates of the Pacific Northwest. In *The Pacific Northwest*. Otis W. Freeman, Howard H. Martin, and Warren D. Smith, eds. New York: John Wiley and Sons. Pp. 104-112.
- Clignet, R.
1971 Determinants of African Polygyny. In *Kinship*. Jack Goody, ed. Baltimore: Penguin Books. Pp. 163-179.
- Cochrane, Glynn
1971 Use of the Concept of the "Corporation": A Choice between Colloquialism or Distortion. *American Anthropologist* 71:1144-1150.
- Cohn, Bernard S.
1962 Review of "Pul Eliya," by E. R. Leach. *Journal of the American Oriental Society* 82:104-196.
- Collins, Paul W.
1965 Functional Analysis in the Symposium, "Man, Culture, and Animals." In *Man Culture, and Animals*. Anthony Leeds and Andrew P. Vayda, eds. American Association for the Advancement of Science Publication No. 78. Pp. 271-282.
- ✓Cook, David B.
1940 Beaver-Trout Relations. *Journal of Mammalogy* 21:395-401.
- Cook, Scott
1966 The Obsolete "Anti-Market" Mentality: A Critique of the Substantive Approach to Economic Anthropology. *American Anthropologist* 68:323-345.

Cook, Scott

1969 The "Anti-Market" Mentality Re-examined: A Further Critique of the Substantive Approach to Economic Anthropology. *Southwestern Journal of Anthropology* 25:378-406.

1973 Production, Ecology, and Economic Anthropology: Notes toward an Integrated Frame of Reference. *Social Science Information* 12:25-52.

Craig, Joseph, and R. L. Hacker

1940 The History and Development of the Fisheries of the Columbia River. *United States Bureau of Fisheries Bulletin* 32.

Curtis, Edward S.

1911 The Nez Percés. In *The North American Indian*, Vol. 8. Norwood: The Plimpton Press. Pp. 3-78.

Dalton, George

1961 Economic Theory and Primitive Society. *American Anthropologist* 6:1-25.

1965 Primitive, Archaic, and Modern Economics: Karl Polanyi's Contribution to Economic Anthropology and Comparative Economy. In *Essays in Economic Anthropology: Proceedings of the 1965 Annual Spring Meeting of the American Ethnological Society*. June Helm, ed. Seattle: American Ethnological Society. Pp. 1-24.

Damas, David

1969a Characteristics of Central Eskimo Band Structure. In *Contributions to Anthropology: Band Societies*. David Damas, ed. *National Museum of Canada Bulletin* 228:116-134.

1969b Environment, History and Central Eskimo Society. In *Contributions to Anthropology: Ecological Essays*. David Damas, ed. *National Museum of Canada Bulletin* 230:40-64.

Damas, David

1969a Contributions to Anthropology: Band Societies. *National Museum of Canada Bulletin* 228,

1969b Contributions to Anthropology: Ecological Essays. *National Museum of Canada Bulletin* 230.

Daubenmire, Rexford F.

1943 Vegetational Zonation in the Rocky Mountains. *Botanical Review* 9:325-387.

1952 Forest Vegetation of Northern Idaho and Adjacent Washington and Its Bearing on Concepts of Vegetation Classification. *Ecological Monographs* 22:301-300.

1953 Classification of the Conifer Forests of Eastern Washington and Northern Idaho. *Northwest Science* 27:17-24.

Daubenmire, Rexford F.

1956 Climate as a Determinant of Vegetation Distribution in Eastern Washington and Northern Idaho. *Ecological Monographs* 26:131-154.

1968 Soil Moisture in Relation to Vegetation Distributions in Eastern Washington and Northern Idaho. *Ecology* 49:431-438.

1970 Steppe Vegetation of Washington. Pullman: Washington Agricultural Experiment Station.

Daubenmire, R., and Jean B. Daubenmire

1968 Forest Vegetation of Eastern Washington and Northern Idaho. Pullman: Washington Agricultural Experiment Station.

Davenport, William

1959 Nonunilinear Descent and Descent Groups. *American Anthropologist* 61:557-572.

Despres, Leo A.

1969 Differential Adaptations and Microcultural Evolution in Guyana. *Southwestern Journal of Anthropology* 25:14-44.

Dole, Gertrude E., and Robert L. Carniero, eds.

1960 *Essays in the Science of Culture*. New York: Thomas Y. Crowell Company.

Donald, Leland, and Donald H. Mitchell

1975 Some Correlates of Local Group Rank among the Southern Kwakiutl. *Ethnology* 14:325-346.

Dow, James

1973 On the Muddled Concept of Corporation in Anthropology. *American Anthropologist* 75:904-908.

Dowling, John H.

1968 Individual Ownership and the Sharing of Game in Hunting Societies. *American Anthropologist* 70:502-507.

Drury, Clifford Merrill

1936 Henry Harmon Spaulding. Caldwell: Caxton Printers.

1958 *The Diaries and Letters of Henry H. Spaulding and Asa Bowen Smith Relating to the Nez Perce Mission 1838-1842*. Glendale: The Arthur H. Clark Company.

1963 *First White Women over the Rockies*. Glendale: The Arthur H. Clark Company.

Duncan, Otis Dudley

1959 Human Ecology and Population Studies. *In The Study of Population*. Phillip Hanson and Otis Dudley Duncan, eds. Chicago: University of Chicago. Pp. 678-716.

Duncan, Otis Dudley,

1964 Social Organization and the Ecosystem. In Handbook of Modern Sociology. Robert E. Paris, ed. New York: McNally. Pp. 36-81.

Duncan, Otis Dudley, and Leo F. Schnore

1959 Cultural, Behavioral, and Ecological Perspectives in the Study of Social Organization. American Journal of Sociology 65:132-146.

✓Dunning, R. W.

✓1959a Rules of Residence and Ecology among the Northern Ojibwa. American Anthropologist 61:806-816.

✓1959b Social and Economic Change among the Northern Ojibwa. Toronto: University of Toronto Press.

Edel, Matthew

1969 Economic Analysis in an Anthropological Setting: Some Methodological Considerations. American Anthropologist 71:421-433.

Eggan, Fred

1955 The Cheyenne and Arapaho Kinship System. In Social Anthropology of North American Tribes. Fred Eggan, ed. Chicago: University of Chicago Press.

1966 The American Indian: Perspectives for the Study of Social Change. Chicago: Aldine Publishing Company.

1969 Typology. In Contributions to Anthropology: Band Societies. David Damas, ed. National Museum of Canada Bulletin 228:261-265.

Eggan, Fred, ed.

1955 Social Anthropology of North American Tribes. Chicago: University of Chicago Press.

Elmendorf, William W.

1971 Coast Salish Status Ranking and Intergroup Ties. Southwestern Journal of Anthropology 27:353-380.

Ember, Carol R., and Melvin Ember

1972 The Conditions Favoring Multilocal Residence. Southwestern Journal of Anthropology 28:382-400.

Ember, Carol R., Melvin Ember, and Burton Pasternak

1974 On the Development of Unilineal Descent. Journal of Anthropological Research 30:69-94.

Ember, Melvin, and Carol R. Ember

1971 The Conditions Favoring Matrilocal Versus Patrilocal Residence. American Anthropologist 73:571-594.

Evans-Pritchard, E. E.

1940 The Nuer: A Description of the Modes of Livelihood and Political Institutions of a Nilotic People. New York: Oxford University Press.

- Paris, Robert E., ed.
1964 Handbook of Modern Sociology. New York: McNally.
- Farrand, Livingston
1921 Notes on the Nez Perce Indians. American Anthropologist 23:244-246.
- Firey, Walter
1961 Sentiment and Symbolism as Ecological Variables. In Studies in Human Ecology. George A. Theodorson, ed. New York: Harper and Row. Pp. 253-261.
- Firth, Raymond
1963 Bilateral Descent Groups: An Operational Viewpoint. In Studies in Kinship and Marriage. I. Schapera, ed. Royal Anthropological Institute Occasional Paper 16:22-37.

1975 An Appraisal of Modern Social Anthropology. Annual Review of Anthropology 4:1-25.
- Fortes, Meyer
1953 The Structure of Unilineal Descent Groups. American Anthropologist 55:17-51.

✓1958 Introduction. In The Developmental Cycle in Domestic Groups. Jack Goody, ed. Cambridge: The University Press. Pp. 1-14.

✓1969 Kinship and the Social Order. Chicago: Aldine Publishing Company.
- Franklin, W. L., A. S. Mossman, and M. Dole
1975 Social Organization and Home Range of Roosevelt Elk. Journal of Mammalogy 56:102-118.
- Freeman, J. D.
1960 The Iban of Western Borneo. In Social Structure in Southeast Asia. George Peter Murdock, ed. Viking Fund Publications in Anthropology 29. Pp. 65-87.

1961 On the Concept of the Kindred. Journal of the Royal Anthropological Institute of Great Britain and Ireland 91:192-220.
- Freeman, Otis W., Howard H. Martin, and Warren D. Smith, eds.
1942 The Pacific Northwest. New York: John Wiley and Sons.
- Freilich, Morris
1963 The Natural Experiment, Ecology and Culture. Southwestern Journal of Anthropology 19:21-39.
- Fried, Morton H.
1952 Land Tenure, Geography, and Ecology in the Contact of Cultures. American Journal of Economics and Sociology 11:391-417.

1966 On the Concept of "Tribe" and "Tribal Society." Transactions of the New York Academy of Sciences 28:527-540.

- Fried, Morton H.
1975 *The Notion of Tribe*. Menlo Park: Cummins Publishing Company.
- Frisbie, W. Parker, and Dudley L. Poston, Jr.
1975 Components of Sustenance Organization and Non-Metropolitan Population Change: A Human Ecological Investigation. *American Sociological Review* 40:773-784.
- Gardner, Peter M.
1969 Paliyan Social Structure. In *Contributions to Anthropology: Band Societies*. David Damas, ed. National Museum of Canada Bulletin 228:155-167.
- Geertz, Clifford
1971 *Agricultural Involution: The Process of Ecological Change in Indonesia*. Berkeley: The University of California Press.
- Gibbs, Jack P., and Walter T. Martin
1973 Toward a Theoretical System of Human Ecology. In *Population, Environment, and Social Organization*. Michael Micklin, ed. Hinsdale: The Dryden Press. Pp. 42-53.
- Gillin, John P.
1971 Some Principles of Sociocultural Integration. *Current Anthropology* 12:63-68.
- Gilmore, David.
1975 Friendship in Fuenmayor: Patterns of Integration in an Atomistic Society. *Ethnology* 14:311-323.
- Goodenough, Ward H.
✓1962 Kindred and Hamlet in Lakalai, New Britain. *Ethnology* 1:5-12.

1971 Corporations: Reply to Cochrane. *American Anthropologist* 71:1150-1152.
- Goody, Jack
1971 *The Analysis of Kin Terms*. In *Kinship*. Jack Goody, ed. Baltimore: Penguin Books. Pp. 299-306.
- Goody, Jack, ed.
1958 *The Developmental Cycle in Domestic Groups*. Cambridge: The University Press.

1971 *Kinship*. Baltimore: Penguin Books.

1973 *The Character of Kinship*. New York: The Cambridge University Press.
- Gray, Robert F.
1964 Introduction. In *The Family Estate in Africa*. Robert F. Gray and P. H. Gulliver, eds. London: Routledge and Kegan Paul, Ltd. Pp. 1-34.
- Gray, Robert F., and P. H. Gulliver, eds.
1964 *The Family Estate in Africa*. London: Routledge and Kegan Paul.

- Gruell, George E., and Nick J. Papez
1963 Movements of Mule Deer in Northeastern Nevada. *Journal of Wildlife Management* 27:414-422.
- Gunther, Erna
1926 An Analysis of the First Salmon Ceremony. *American Anthropologist* 28:605-617.
1928 A Further Analysis of the First Salmon Ceremony. *University of Washington Publications in Anthropology* 2:129-173.
1950 The Westward Movement of Some Plains Traits. *American Anthropologist* 52:174-180.
- Haines, Francis
1938a Where Did the Plains Indians Get Their Horses? *American Anthropologist* 40:112-117.
1938b The Northward Spread of Horses among the Plains Indians. *American Anthropologist* 40:429-437.
1955 *The Nez Perces: Tribesmen of the Columbia Plateau*. Norman: The University of Oklahoma Press.
- Hallowell, A. Irving
1949 The Size of Algonkian Hunting Territories: A Function of Ecological Adjustment. *American Anthropologist* 51:35-45.
- Hammond, Peter B., ed.
1964 *Cultural and Social Anthropology*. New York: The Macmillan Company.
- Hanson, Phillip, and Otis Dudley Duncan, eds.
1959 *The Study of Population*. Chicago: University of Chicago Press.
- Harbinger, Lucy J.
1964 The Importance of Food Plants in the Maintenance of Nez Perce Cultural Identity. M.A. thesis, Washington State University.
- Hatch, Elvin
1973 The Growth of Economic, Subsistence, and Ecological Studies in American Anthropology. *Journal of Anthropological Research* 29:221-243.
- Hawley, Amos H.
1973 Human Ecology. In *Population, Environment, and Social Organization*. Michael Micklin, ed. Hinsdale: The Dryden Press. Pp. 27-43.
- Heinen, H. Dieter, and Kenneth Ruddle.
1974 Ecology, Ritual, and Economic Organization in the Distribution of Palm Starch among the Warao of the Orinoco Delta. *Journal of Anthropological Research* 30:116-138.
- Helm, June
1962 The Ecological Approach in Anthropology. *American Journal of Sociology* 67:630-639.

Helm, June

- 1965a Bilaterality in the Socio-Territorial Organization of the Arctic Drainage Dene. *Ethnology* 4:361-385.
- 1965b Patterns of Allocation among the Arctic Drainage Dene. In *Essays in Economic Anthropology: Proceedings of the 1965 Annual Spring Meeting of the American Ethnological Society*. June Helm, ed. Seattle: American Ethnological Society. Pp. 33-45.
- 1968 The Nature of Dogrib Socioterritorial Groups. In *Man the Hunter*. Richard B. Lee and Irven DeVore, eds. Chicago: Aldine Publishing Company. Pp. 118-125.
- 1969a Remarks on the Methodology of Band Composition Analysis. In *Contributions to Anthropology; Band Societies*. David Damas, ed. National Museum of Canada Bulletin 228:212-217.
- 1969b A Method of Statistical Analysis of Primary Relative Bonds in Community Composition. In *Contributions to Anthropology: Band Societies*. David Damas, ed. National Museum of Canada Bulletin 228:218-230.
- 1969c Relationship between Settlement Pattern and Community Pattern. In *Contributions to Anthropology: Ecological Essays*. David Damas, ed. National Museum of Canada Bulletin 230:141-152.

Helm, June, ed.

- 1965 *Essays in Economic Anthropology: Proceedings of the 1965 Annual Spring Meeting of the American Ethnological Society*. Seattle: American Ethnological Society.

Helm, June, and Eleanor Burke Leacock

- 1971 The Hunting Tribes of Subarctic Canada. In *North American Indians in Historical Perspective*. Eleanor Burke Leacock and Nancy Oestreich Lurie, eds. New York: Random House. Pp. 343-374.

Hewes, Gordon W.

- ✓1947 Aboriginal Use of Fishery Resources in Northwestern North America. Ph.D. dissertation, University of California, Berkeley.
- ✓1973 Indian Fisheries Productivity in Pre-Contact Times in the Pacific Salmon Area. *Northwest Anthropological Research Notes* 7:133-155.

Hickerson, Harold

- 1965 The Virginia Deer and Intertribal Buffer Zones in the Upper Mississippi Valley. In *Man, Culture, and Animals*. Anthony Leeds and Andrew P. Vayda, eds. American Association for the Advancement of Science Publication No. 78. Pp. 43-62.

Hitchcock, C. Leo, and Arthur Cronquist

- 1973 *Flora of the Pacific Northwest*. Seattle: University of Washington Press.

- Hutchinson, G. Evelyn
1943 Food, Time, and Culture. Transactions of the New York Academy of Science 5:152-154.
- Jacobsen, William H., Jr.
1968 On the Prehistory of Nez Perce Vowel Harmony. Language 44:819-829.
- Johnson, Allen, and George C. Bond.
1974 Kinship, Friendship, and Exchange in Two Communities: A Comparative Analysis of Norms and Behavior. Journal of Anthropological Research 30:55-68.
- Josephy, Alvin M.
1971 The Nez Perce Indians and the Opening of the Northwest (Abridged Ed.). New Haven: Yale University Press.
- Knight, Rolf
1965 A Re-Examination of Hunting, Trapping, and Territoriality among the Northeastern Algonkian Indians. In Man, Culture, and Animals. Anthony Leeds and Andrew P. Vayda, eds. American Association for the Advancement of Science Publication No. 78. Pp. 27-42.
- Kottak, Conrad P.
1971 Cultural Adaptation, Kinship, and Descent in Madagascar. Southwestern Journal of Anthropology 27:129-147.
- Kroeber, A. L.
1909 Classificatory Systems of Relationship. Journal of the Royal Anthropological Institute 39:77-84.

1938 Basic and Secondary Patterns of Social Structure. Journal of the Royal Anthropological Institute of Great Britain and Ireland 68:299-309.

1939 Cultural and Natural Areas of Native North America. Berkeley: University of California Press.
- Kronenfeld, David B.
1973 Fanti Kinship: The Structure of Terminology and Behavior. American Anthropologist 75:1577-1595.
- LaFontaine, Jean
1973 Descent in New Guinea: An Africanist View. In The Character of Kinship. Jack Goody, ed. New York: Cambridge University Press. Pp. 35-95.
- Larsen, J. A.
1929 Fires and Forest Succession in the Bitterroot Mountains of Northern Idaho. Ecology 10:67-76.

1930 Forest Types of the Northern Rocky Mountains and Their Climatic Controls. Ecology 11:631-672.

Leach, E. R.

1960 The Sinhalese of the Dry Zone of Northern Ceylon. In *Social Structure in Southeast Asia*. George Peter Murdock, ed. Viking Fund Publications in Anthropology 29. Pp. 116-126.

1961 *Pul Eliya: A Village in Ceylon*. Cambridge: Cambridge University Press.

Leacock, Eleanor

1969 The Montagnais-Naskapi Band. In *Contributions to Anthropology: Band Societies*. David Damas, ed. National Museum of Canada Bulletin 228:1-17.

Leacock, Eleanor Burke, and Nancy Oestreich Lurie, eds.

1971 *The North American Indians in Historical Perspective*. New York: Random House.

LeClair, Edward E.

1962 Economic Theory and Economic Anthropology. *American Anthropologist* 64:1179-1203.

Lee, Richard B.

1969 !Kung Bushman Subsistence: An Input-Output Analysis. In *Environment and Cultural Behavior*. Andrew P. Vayda, ed. Garden City: Natural History Press. Pp. 47-79.

Lee, Richard B., and Irven DeVore, eds.

1968 *Man the Hunter*. Chicago: Aldine Publishing Company.

Leeds, Anthony

1969 Ecological Determinants of Chieftainship among the Yaruro Indians of Venezuela. In *Environment and Cultural Behavior*. Andrew P. Vayda, ed. Garden City: The Natural History Press. Pp. 377-394.

Leeds, Anthony, and Andrew P. Vayda, eds.

1965 *Man, Culture, and Animals*. American Association for the Advancement of Science Publication No. 78.

Leege, Thomas A.

1968 Prescribed Burning for Elk in Northern Idaho. *Proceedings of the Annual Tall Timbers Fire Ecology Conference* No. 8. Pp. 235-253.

Leiberg, John B.

1900 *The Bitterroot Forest Reserve*. 20th Annual Report of the United States Geological Survey, Vol. 5.

Leopold, Aldo

1933 *Game Management*. New York: Charles Scribner's Sons.

Levi-Strauss, Claude

1973 Structuralism and Ecology. *Social Science Information* 12:7-23.

Lewis, I. M.

1965 Problems in the Comparative Study of Unilineal Descent. In *The Relevance of Models for Social Anthropology*. Michael Banton, ed. London: Tavistock Publications. Pp. 87-109.

Lowie, Robert H.

1937 *The History of Ethnological Theory*. New York: Holt, Rhinehart, and Winston.

Lowie, Robert H., ed.

1936 *Essays in Anthropology Presented to A. L. Kroeber*. Berkeley: University of California Press.

Lundsgaarde, Henry P.

1963 A Theoretical Interpretation of Nez Perce Kinship. M.S. thesis, University of Wisconsin.

1967 A Structural Analysis of the Nez Perce Kinship. *Research Studies* 35:48-77.

Malinowski, Bronislaw

1939 The Group and the Individual in Functional Analysis. *American Journal of Sociology* 44:938-964.

Marshall, Alan G.

1971 An Alluvial Chronology of the Lower Palouse River Canyon and Its Relation to Local Archaeological Sites. M.A. thesis. Washington State University, Pullman.

1973 Report to the Smithsonian Institution. Mimeo.

Martin, John F.

1973 On the Estimation of the Sizes of Local Groups in a Hunting-Gathering Environment. *American Anthropologist* 75:1148-1168.

McFeat, Tom

1969 Problems in the Study of Short-Term Evolution in Small Groups. In *Contributions to Anthropology: Band Societies*. David Damas, ed. National Museum of Canada Bulletin 228:240-256.

McFee, Malcolm

1968 The 150% Man: A Product of Blackfeet Acculturation. *American Anthropologist* 70:1096-1103.

McGuire, Nancy Lyn

1957 An Analysis of Nez Perce Political Organization. B.A. thesis, Reed College.

McKee, Bates

1972 *Cascadia: The Geologic Evolution of the Pacific Northwest*. New York: McGraw-Hill Book Company.

- McKennen, Robert A.
1969 Athapaskan Groupings and Social Organization in Central Alaska. In
Contributions to Anthropology: Band Societies. David Damas, ed.
National Museum of Canada Bulletin 228:93-114.
- McMinn, Robert G.
1952 The Role of Soil Drought in the Distribution of Vegetation in the
Northern Rocky Mountains. Ecology 33:1-15.
- McWhorter, Lucullus Virgil
1948 Yellow Wolf: His Own Story. Caldwell: The Caxton Printers, Ltd.
- Micklin, Michael
1973 Introduction. In Population, Environment, and Social Organization.
Michael Micklin, ed. Hinsdale: The Dryden Press. Pp. 3-19.
- Micklin, Michael, ed.
1973 Population, Environment, and Social Organization. Hinsdale: The
Dryden Press.
- Mooney, James
1928 The Aboriginal Population of America North of Mexico. Smithsonian
Institution Miscellaneous Collections 80, Publication 2955.
- Mueggler, Walter F.
1965 Ecology of Seral Shrub Communities in the Cedar-Hemlock Zone of
Northern Idaho. Ecological Monographs 35:165-185.
- Murdock, George Peter
1949 Social Structure. New York: The Free Press.
- 1960 Cognatic Forms of Social Organization. In Social Structure in
Southeast Asia. George Peter Murdock, ed. Viking Fund Publications in
Anthropology 29. Pp. 1-14.
- Murdock, George Peter, ed.
1960 Social Structure in Southeast Asia. Viking Fund Publications in
Anthropology 29.
- Murphy, Robert F.
1970 Basin Ethnography and Ecological Theory. In Languages and Cultures
of Western North America. Earl H. Swanson, Jr., ed. Pocatello: Idaho
State University. Pp. 152-171.
- Netting, Robert McC.
1965 A Trial Model of Cultural Ecology. Anthropological Quarterly
31:81-96.
- 1968 Hill Farmers of Nigeria. Seattle: University of Washington Press.
- 1969 Ecosystems in Process: A Comparative Study of Change in Two West
African Societies. In Contributions to Anthropology: Ecological Essays.
David Damas, ed. National Museum of Canada Bulletin 230:102-112.

- Nimkoff, Meyer F., and Russel Middleton
 1960 Types of Family and Types of Economy. *American Journal of Sociology*
 66:215-224.
- Odum, Eugene P.
 1975 *Ecology: The Link between the Natural and Social Sciences*. New
 York: Holt, Rhinehart, and Winston.
- Oliver, Douglas
 1962 Review of "Pul Eliya," by E. R. Leach. *American Anthropologist*
 64:621-622.
- Opler, Morris E.
 1955 An Outline of Chiricahua Apache Social Organization. In *Social
 Anthropology of North American Tribes*. Fred Eggan, ed. Chicago:
 University of Chicago Press. Pp. 173-205.
- 1971 Jicarilla Apache Territory, Economy, and Society in 1850. *South-
 western Journal of Anthropology* 27:309-329.
- Orans, Martin
 1975 Domesticating the Functional Dragon: An Analysis of Piddocke's
 Potlatch. *American Anthropologist* 77:312-328.
- Owen, Roger C.
 1965 The Patrilocality Band: A Linguistically and Culturally Hybrid Social
 Unit. *American Anthropologist* 67:675-690.
- Paige, Jeffrey M.
 1974 Kinship and Polity in Stateless Societies. *American Journal of
 Sociology* 80:301-302.
- Parker, Johnson
 1952 Environment and Forest Distribution of the Palouse Range in
 Northern Idaho. *Ecology* 33:451-461.
- Pehrson, Robert N.
 ✓1954a Bilateral Kin Groupings as a Structural Type: A Preliminary
 Statement. *The University of Manila Journal of East Asiatic Studies*
 3:199-202.
- ✓1954b The Lappish Herding Leader: A Structural Analysis. *American
 Anthropologist* 56:1076-1080.
- ✓1957 The Bilateral Network of Social Relations in Konkama Lapp District.
International Journal of American Linguistics 23:1-128.
- Pengelly, W. Leslie
 1963 Timberlands and Deer in the Northern Rockies. *Journal of Forestry*
 61:734-740.
- Peterson, Nicholas
 1975 Hunter-Gatherer Territoriality: The Perspective from Australia.
American Anthropologist 77:53-68.

Phillips, Earl L.

- 1965 Climate of Washington, Climates of the United States. Climatography of the United States No. 60-45. NOAA, Environmental Data Service.

Phinney, Archie

- ✓1934 Nez Perce Texts. Columbia University Contributions to Anthropology 25.

Piddocke, Stuart

- 1965 The Potlatch System of the Southern Kwakiutl: A New Perspective. Southwestern Journal of Anthropology 21:244-264.

Porter, Philip W.

- 1965 Environmental Potentials and Economic Opportunities--A Background for Cultural Adaptation. American Anthropologist 67:409-420.

Rappaport, Roy A.

- ✓1967 Ritual Regulations of Environmental Relations among a New Guinea People. Ethnology 6:17-30.

1968 Pigs for the Ancestors. New Haven: Yale University Press.

1971 Ritual, Sanctity, and Cybernetics. American Anthropologist 73:59-76.

Ray, Verne F.

- 1933 The Sanpoil and Nespelem: Salishan Peoples of Northeastern Washington. University of Washington Publications in Anthropology No. 5.

- ✓1936 Native Villages and Groupings of the Columbia Basin. Pacific Northwest Quarterly 27:99-152.

1937 The Bluejay Character in the Plateau Spirit Dance. American Anthropologist 37:593-601.

1938 Tribal Distribution in Eastern Oregon and Adjacent Regions. American Anthropologist 40:384-415.

- ✓1939 Cultural Relations in the Plateau of Northwestern America. Publications of the Frederick Webb Hodge Annual Publication Fund, Vol. 3. Los Angeles: Southwestern Museum.

Reyna, Stephen P.

- 1975 Making Do When the Rains Stop: Adjustment of Domestic Structure to Climatic Variation among the Barma. Ethnology 14:405-417.

Rice, Kenneth A.

- 1971 Climate of Idaho, Climates of the United States. Climatography of The United States No. 60-10. NOAA, Environmental Data Service.

Richards, Audrey I.

- 1939 Land, Labour and Diet in Northern Rhodesia. London: Oxford University Press.

Ridington, Robin

- ✓ 1968 The Medicine Fight: An Instrument of Political Process among the Beaver Indians. *American Anthropologist* 70:1152-1160.

Rigsby, Bruce J.

- ✓ 1965a Linguistic Relations in the Southern Plateau. Ann Arbor: University Microfilms.

1965b Continuity and Change in Sahaptian Vowel Systems. *International Journal of American Linguistics* 31:306-311.

Rigsby, Bruce, and Michael Silverstein

- 1969 Nez Perce Vowels and Proto-Sahaptian Vowel Harmony. *Language* 45:45-59.

Rodeffer, Michael J.

- 1973 A Classification of Burials in the Lower Snake Region. *Northwest Anthropological Research Notes* 7:101-131.

Rodgers, Edward S.

- 1969 Historical Factors. In *Contributions to Anthropology: Ecological Essays*. David Damas, ed. *National Museum of Canada Bulletin* 230:163-165.

Ross, Alexander

- 1966 Adventures of the First Settlers on the Columbia River. Ann Arbor: University Microfilms.

Russell, Carl Parcher

- 1932 Seasonal Migration of Mule Deer. *Ecological Monographs* 2:1-41.

Sahlins, Marshall D.

- 1957 Land Use and the Extended Family in Moala, Fiji. *American Anthropologist* 59:449-462.

1960 Political Power and the Economy in Primitive Society. In *Essays in the Science of Culture*. Gertrude E. Dole and Robert L. Carniero, eds. New York: Thomas Y. Crowell Company. Pp. 390-415.

1963 Poor Man, Rich Man, Big Man, Chief: Political Types in Melanesia and Polynesia. *Comparative Studies in Society and History* 5:285-393.

1965a On the Sociology of Primitive Exchange. In *The Relevance of Models for Social Anthropology*. Michael Banton, ed. *Association for Social Anthropologists* 1. New York: Frederick A. Praeger. Pp. 139-236.

- ✓ 1965b Exchange Value and the Diplomacy of Primitive Trade. In *Essays in Economic Anthropology: Proceedings of the 1965 Annual Spring Meeting of the American Ethnological Society*. June Helm, ed. Seattle: American Ethnological Society. Pp. 95-129.

- ✓ 1972 Stone Age Economics. Chicago: Aldine-Atherton, Inc.

- Sapir, E.
1916 Terms of Relationship and the Levirate. *American Anthropologist* 18:327-337.
- Savishinsky, Joel
1971 Mobility as an Aspect of Stress in an Arctic Community. *American Anthropologist* 73:604-618.
- Schapera, I., ed.
1963 Studies in Kinship and Marriage. Royal Anthropological Institute Occasional Paper 16.
- Scheffler, H. W.
1966 Ancestor Worship in Anthropology: Or, Observations on Descent and Descent Groups. *Current Anthropology* 7:541-551.
- Schwede, Madge L.
1966 An Ecological Study of Nez Perce Settlement Patterns. M.A. thesis, Washington State University.
1970 The Relationship of Aboriginal Nez Perce Settlement Patterns to Physical Environment and to Generalized Distribution of Food Resources. *Northwest Anthropological Research Notes* 4:129-136.
- Scott, W. B., and E. J. Crossman
1973 Freshwater Fishes of Canada. Ottawa: Fisheries Research Board of Canada, Bulletin 184.
- Schroedl, Gerald F.
1972 The Association of Bison Remains with Cultural Assemblages of Post-Altithermal Age in the Columbia Plateau of Washington. Ann Arbor: University Microfilms.
- ✓ Scrimsher, Leda Scott
1967 Native Foods Used by the Nez Perce Indians of Idaho. M.S. thesis, University of Idaho.
- Seagraves, B. Abbot
1974 Ecological Generalization and Structural Transformation of Socio-cultural Systems. *American Anthropologist* 76:530-552.
- Sears, Paul B., and George F. Carter
1952 Ecology and the Social Sciences: A Reply. *Ecology* 33:299-300.
- Service, Elman R.
✓ 1962 Primitive Social Organization. New York: Random House.
1968 The Prime Mover of Cultural Evolution. *Southwestern Journal of Anthropology* 24:396-409.
- Silverstein, Michael
1972 Review of "Nez Perce Grammar" (Aoki). *International Journal of American Linguistics* 38:62-76.

- Slobodkin, Richard
 1969 Leadership and Participation in a Kutchin Trapping Party. In
 Contributions to Anthropology: Band Societies. David Damas, ed.
 National Museum of Canada Bulletin 228:56-89.
- Smith, Frederick E.
 1951 Ecology and the Social Sciences. Ecology 32:763-764.
- Spencer, Robert F., ed.
 1954 Method and Perspective in Anthropology. Minneapolis: University of
 Minnesota Press.
- Spier, Leslie
 1936 Tribal Distribution in Washington. General Series in Anthropology 3.
- Spier, Leslie, and Edward Sapir
 1930 Wishram Ethnography. University of Washington Publications in
 Anthropology 3:151-300.
- Spinden, Herbert J.
 1908 The Nez Perce Indians. American Anthropological Association Memoir
 2:167-274.
- Spoehr, Alexander
 1973 Cultural Differences in the Interpretation of Natural Resources. In
 Population, Environment, and Social Organization. Michael Micklin, ed.
 Hinsdale: The Dryden Press. Pp. 195-207.
- Stenning, Derrick J.
 1958 Household Viability among the Pastoral Fulani. In The Developmental
 Cycle in Domestic Groups. Jack Goody, ed. Cambridge: The University
 Press. Pp. 92-119.
- Sternes, Gilbert L.
 1967 Climate of Oregon, Climates of the United States. Climatography
 of the United States No. 60-35. NOAA, Environmental Data Services.
- Stevens, David R.
 1970 Winter Ecology of Moose in the Gallatin Mountains, Montana. Journal
 of Wildlife Management 34:37-46.
- Steward, Julian H.
 1936 The Economic and Social Basis of Primitive Bands. In Essays in
 Anthropology Presented to A. L. Kroeber. Robert H. Lowie, ed. Berkeley:
 University of California Press.
- 1938 Basin-Plateau Aboriginal Sociopolitical Groups. Bureau of American
 Ethnology Bulletin No. 120.
- 1955 Theory of Culture Change: The Methodology of Multilinear Evolution.
 Urbana: University of Illinois Press.

- Steward, Julian H.
1969 Observations on Bands. *In Contributions to Anthropology: Band Societies*. David Damas, ed. National Museum of Canada Bulletin 228:187-196.
- Stewart, Omer C.
1951 Burning and Natural Vegetation in the United States. *The Geographical Review* 41:317-320.

1954 The Forgotten Side of Ethnogeography. *In Method and Perspective in Anthropology*. Robert F. Spencer, ed. Minneapolis: University of Minnesota Press. Pp. 221-310.

1955 Forest and Grass Burning in the Mountain West. *Southwestern Lore* 21:5-8.
- St. John, Harold
1963 Flora of Southeastern Washington and of Adjacent Idaho. Escondido: Outdoor Pictures.
- Suttles, Wayne
1960 Affinal Ties, Subsistence, and Prestige among the Coast Salish. *American Anthropologist* 62:296-305.

1962 Variation in Habitat and Culture in the Northwest Coast. *In Proceedings of the 34th International Congress of Americanists*.

1963 The Persistence of Intervillage Ties among the Coast Salish. *Ethnology* 2:512-526.

1968 Coping with Abundance: Subsistence on the Northwest Coast. *In Man the Hunter*. Richard B. Lee and Irven DeVore, eds. Chicago: Aldine Publishing Company. Pp. 56-68.
- Swanson, Earl H., Jr., ed.
1970 Languages and Cultures of Western North America. Pocatello: Idaho State University Press.
- Tax, Sol, ed.
1962 *Anthropology Today*. Chicago: University of Chicago Press.
- Teit, J. A.
1928 The Middle Columbia Salish. University of Washington Publications in Anthropology 2.

1930 The Salishan Tribes of the Western Plateau. Bureau of American Ethnology Annual Report 3.
- Theoderson, George A., ed.
1961 *Studies in Human Ecology*. New York: Harper and Row.
- Thilenius, John F., and Kenneth E. Hungerford
1967 Browse use by Cattle and Deer in Northern Idaho. *Journal of Wildlife Management* 31:141-145.

Thomas, David

1971 A Cybernetic Modeling of Historic Shoshoni Economic Patterns. *In* Great Basin Anthropological Conference 1970--Selected Papers. C. Melvin Aikens, ed. Pp. 119-134.

Thwaites, Ruben Gold, ed.

1905 Original Journals of the Lewis and Clark Expedition, 1804-1806. Vols. 4 and 5. New York: Dodd, Mead, and Company.

Tylor, E. B.

1889 On a Method of Investigating the Development of Institutions: Applied to Laws of Marriage and Descent. *Journal of the Anthropological Institute of Great Britain and Ireland* 18:245-272.

Ucko, Peter J., Ruth Tringham, and G. W. Dimbleby, eds.

1972 Man, Settlement, and Urbanism. Cambridge: Schenckman Publishing Company.

Udy, Stanley H., Jr.

1964 Preindustrial Forms of Organized Work. *In* Cultural and Social Anthropology. Peter B. Hammond, ed. New York: The Macmillan Company. Pp. 115-124.

United States Department of Agriculture

1941 Climate and Man: Yearbook of Agriculture. Washington D.C.: United States Government Printing Office.

United States Weather Bureau

1953 Climatic Summary of the United States--Supplement for 1931-1952, Idaho. *Climatology of the United States*, No. 11-8.

van Gorp, Leopold

1895 A Dictionary of the Numipu or Nez Perce Language. St. Ignatius: St. Ignatius Mission Print.

Vayda, Andrew P.

1965 Anthropologists and Ecological Problems. *In* Man, Culture, and Animals. Anthony Leeds and Andrew P. Vayda, eds. American Association for the Advancement of Science Publication No. 78. Pp. 1-5

Vayda, Andrew P., ed.

1969 Environment and Cultural Behavior. Garden City: Natural History Press.

Vayda, Andrew P., and Bonnie J. McCay

1975 New Directions in Ecology and Ecological Anthropology. *Annual Review of Anthropology* 4:293-306.

Vayda, Andrew P., and Roy A. Rappaport

1968 Ecology, Cultural and Non-Cultural. *In* Introduction to Cultural Anthropology. James A. Clifton, ed. Boston: Houghton Mifflin Company. Pp. 477-497.

Walker, Deward E., Jr.

✓1966 The Nez Perce Sweat Bath Complex: An Acculturational Analysis. *Southwestern Journal of Anthropology* 22:133-171.

✓1967a Measures of Nez Perce Outbreeding and the Analysis of Cultural Change. *Southwestern Journal of Anthropology* 23:141-158.

✓1967b Mutual Cross-Utilization of Economic Resources in the Plateau: An Example from Aboriginal Nez Perce Fishing Practices. *Laboratory of Anthropology Report of Investigations No. 41*.

1967c Nez Perce Sorcery. *Ethnology* 6:66-96.

✓1968 Conflict and Schism in Nez Perce Acculturation. Pullman: Washington State University Press.

1969 New Light on the Prophet Dance Controversy. *Ethnohistory* 16:245-255.

1970 Stage and Statistical Models in Plateau Acculturation. *Northwest Anthropological Research Notes* 4:153-165.

✓ n.d. Nez Perce Settlement Patterns. ms.

Watanabe, Hitoshi

1968 Subsistence and Ecology of Northern Food Gatherers with Special Reference to the Ainu. In *Man the Hunter*. Richard B. Lee and Irven DeVore, eds. Aldine Publishing Company. Pp. 69-77.

1972 The Ainu Ecosystem: Environment and Group Structure. *American Ethnological Society Monograph* 54.

White, Keith

1960 Differential Range Use by Mule Deer in the Spruce-Fir Zone. *Northwest Science* 34:118-126.

Williams, B. J.

1968 The Bihor of India and Some Comments on Band Organization. In *Man the Hunter*. Richard B. Lee and Irven DeVore, eds. Aldine Publishing Company. Pp. 126-131.

1969 The Bihor of Hazaribagh. In *Contributions to Anthropology: Band Societies*. David Damas, ed. *National Museum of Canada Bulletin* 228:142-156.

Wissler, Clark

1926 *The Relationship of Nature to Man in Aboriginal America*. New York: Oxford University Press.

Wilmsen, Edwin N.

1973 Interaction, Spacing Behavior, and the Organization of Hunting Bands. *Journal of Anthropological Research* 29:1-31.

APPENDIX A

NEZ PERCE PHONEMES

ENGLISH, SCIENTIFIC, AND NEZ

PERCE RESOURCE TERMS

Plant Names

Common Name	Scientific Name	Nez Perce Name
1. Balsamroot sunflower	<i>Balsamorhiza sagittata</i>	/pasx/
2. Beargrass	<i>Xerophyllum tenax</i>	/yé.ye/
3. Black hawthorn	<i>Crataegus douglasii</i>	/císnim/
4. Bluebunch wheatgrass	<i>Agropyron spicatum</i>	-
5. Camas	<i>Camassia quamash</i>	/qémes/
6. Cascades azalea	<i>Rhododendron albiflorum</i>	-
7. Cat's ear	<i>Calochortus elegans</i>	?
8. Cattail	<i>Typha</i> spp.	/tóqo/
9. Cheatgrass	<i>Bromus tectorum</i>	-
10. Columbia hawthorn	<i>Crataegus columbiana</i>	/telx/
11. Common chokecherry	<i>Prunus virginiana</i>	/tímssiway/
12. Common snowberry	<i>Symphoricarpos albus</i>	/cícaqiy'cícaqiy/
13. Cous	<i>Lomatium cous</i>	/qámsit/
14. Cow parsnip	<i>Heracleum lanatum</i>	-
15. Douglas fir	<i>Pseudotsuga menziesii</i>	/pa.ps/
16. Elderberry	<i>Sambucus cerulea</i>	/míttip/
17. Elk thistle	<i>Cirsium scariosum</i>	/títu.x/
18. Engelmann spruce	<i>Picea engelmannii</i>	/héslips/
19. Fireberry	<i>Vaccinium scoparium</i>	/?ála?ala/

45.	Sandberg bluegrass	<i>Poa secunda</i>	-
46.	Sego lily	<i>Calochortus eurycarpus</i>	/l6.las/
47.	Sego lily	<i>Calochortus nitidus</i>	/l6.las/
48.	Serviceberry	<i>Amelanchier alnifolia</i>	/kayapásx/
49.	Serviceberry	<i>Amelanchier utahensis</i>	/kikéyc/
50.	Snowbrush ceanothus	<i>Ceanothus velutinus</i>	-
51.	Spring beauty	<i>Claytonia lanceolata</i>	/capcí.lay/
52.	Subalpine fir	<i>Abies lasiocarpa</i>	/patóysiwey/
53.	Sunflower	<i>Balsamorhiza incana</i>	/cilílx/
54.	Thimbleberry	<i>Rubus parviflorus</i>	/táxtax/
55.	Tufted hairgrass	<i>Deschampsia cespitosa</i>	?
56.	Western hemlock	<i>Tsuga heterophylla</i>	?
57.	Western redcedar	<i>Thuja plicata</i>	/tála.tat/
58.	Whitebark pine	<i>Pinus albicaulis</i>	/lalx/
59.	Wild hyacinth	<i>Brodiaea douglasii</i>	/cátóxc/
60.	Wild onion	<i>Allium</i> spp.	/se.x/
61.	Wood's rose	<i>Rosa woodsii</i>	/tamsásnimsiway/
62.	Yampa	<i>Perideridia gairdneri</i>	/cawítx/
63.	Yellowbell	<i>Fritillaria pudica</i>	/stiméx/
64.		<i>Lomatium canbyi</i>	/qe'qí.t/
65.		<i>Lomatium dissectum</i>	/títalam/
66.		<i>Lomatium gormanii</i>	/c'ic'í.ta/
67.		<i>Lomatium grayi</i>	/wewím/
68.		<i>Lomatium salmoniflorum</i>	/ilqú.lx/
69.		<i>Lomatium triternatum</i> var. <i>triternatum</i>	/péqiy/
70.		<i>Lomatium</i> sp.	/yíqew/
71.		<i>Lomatium</i> sp.	/laqáptat/

Fish Names

Common Name	Scientific Name	Nez Perce Name
1. Blueback salmon	<i>Onchorhynchus nerka</i>	/qoyxc/
2. Chinook salmon	<i>Onchorhynchus tschawytscha</i>	/nacó.ʔx/
3. Chiselmouth	<i>Acrocheilus alutaceus</i>	/titéwxc/
4. Cutthroat trout	<i>Salmo clarki</i>	/wawáxim/
5. Dolly Varden	<i>Salvelinus malma</i>	/íslam/
6. Lamprey eel	<i>Entosphenus tridentatus</i>	/hé.su/
7. Mudfish		/ku.sis/
8. Sea run sucker	<i>Catostomus?</i>	/mu.kuc/
9. Silver salmon	<i>Oncorhynchus kisutch</i>	/kállay/
10. Steelhead	<i>Salmo gairdneri</i>	/hé.yey/
11. Sturgeon	<i>Acipenser transmontanus</i>	/qí.lex/
12. Sucker	<i>Catostomus columbianus</i>	/qíyex/
	<i>Catostomus macrocheilus</i>	/qíyex/
	<i>Catostomus platyrhynchus</i>	/qíyex/
13. Whitefish	<i>Prosopium williamsani?</i>	/címey/

Animal Names

Common Name	Scientific Name	Nez Perce Name
1. Antelope	<i>Antilocapra americana</i>	/c'ókolaynin/
2. Bison	<i>Bison bison</i>	/q'óq'álx/
3. Black bear	<i>Ursus americanus</i>	/yá.ka?/
4. Blue grouse	<i>Dendrapagus obscurus</i>	/tú.ye/
5. Elk	<i>Cervus canadensis</i>	/wewúkiye/
6. Fool hen	<i>Canachites canadensis</i>	/?é.ni/
7. Moose	<i>Alces alces</i>	/sáslaqs/
8. Mountain goat	<i>Oreamnos americanus</i>	/caxisxis/
9. Mountain lion	<i>Felis concolor</i>	/koya.má/
10. Mountain sheep	<i>Ovis canadensis</i>	/tinun/
11. Mule deer	<i>Odocoileus hemionus</i>	/tewísin/
12. Prarie chicken	<i>Pediocetes phasianellus</i>	/qaxno/
13. Ruffed grouse	<i>Bonasa umbellus</i>	/waswásno/
14. Whitetailed deer	<i>Odocoileus virginianus</i>	/tipítewisin/



Nez Perce

TRIBAL EXECUTIVE COMMITTEE

P.O. BOX 305 • LAPWAI, IDAHO 83540 • (208) 843-2253

June 28, 2024

Sent via email only to: shailin.y.kingslack@usace.army.mil

Lieutenant Colonel ShaiLin KingSlack
Commander, Walla Walla District
U.S. Army Corps of Engineers
201 North 3rd Ave
Walla Walla, WA 99362-1876

Re: Response to Perpetua Resources Idaho, Inc.'s Comments Regarding Tribal Access Within the Stibnite Gold Project, NWW-2013-00321

Dear Lieutenant Colonel KingSlack:

The Nez Perce Tribe ("Tribe") is in receipt of U.S. Army Corps of Engineers' ("Corps") May 6, 2024, letter requesting a response to Perpetua Resources Idaho, Inc.'s ("Perpetua") comments and updated proposed access plan for the Stibnite Gold Project ("Project"). The Tribe thanks the Corps for the opportunity to respond.

As the Corps is aware, the Project is located within the homeland of the Nez Perce people, the Nimiipuu. On June 11, 1855, the Tribe entered into a treaty with the United States in which the Tribe reserved, and the United States secured to the Tribe, sovereign rights that the Nimiipuu have exercised since time immemorial, including the right to take fish at all usual and accustomed places, and the rights to hunt, gather, pasture, and travel throughout the Tribe's aboriginal territory.¹ For the Nimiipuu, these rights were and are inextricably linked to, and a guarantee of, our ability to preserve our culture and identity.

As fulsomely reiterated in the Tribe's appended comments, approval of Perpetua's Clean Water Act 404 permit application for the Project would allow Perpetua to move a portion of the East Fork South Fork Salmon River underground for at least 12 years, preventing Nez Perce Tribal access to this Usual and Accustomed Fishing Place. Under Article VI and the 5th Amendment of the U.S. Constitution, United States Supreme Court precedent, and the Corps' own regulations and policies,

¹ Treaty with the Nez Percés, June 11, 1855, 12 Stat. 957.

the Corps lacks the authority to authorize a permit for a project that would violate the rights the Tribe reserved under the 1855 Treaty.

The Tribe, therefore, asks the Corps, as an agency of the United States—the other signatory to the 1855 Treaty—to uphold the Tribe’s treaty-reserved, sovereign rights by denying Perpetua’s 404 permit application.

Thank you again for the opportunity to provide comments on the Project. Please feel free to contact me with any questions at shannonw@nezperce.org or 208.843.2253.

Sincerely,



Shannon. F. Wheeler
Chairman

cc: James M. Joyner, Chief, U.S. Army Corps of Engineers
(via email only to: james.m.joyner@usace.army.mil)

Benjamin Wilson, Senior Project Manager, U.S. Army Corps of Engineers
(via email only to: benjamin.r.wilson@usace.army.mil)

Dr. Pei-Lin Yu, Tribal Liaison, U.S. Army Corps of Engineers
(via email only to: pei-lin.yu@usace.army.mil)

Kevin Knesek, Deputy Forest Supervisor, U.S. Forest Service
(via email only to: kevin.s.knesek@usda.gov)

**NEZ PERCE TRIBE’S RESPONSE TO
U.S. ARMY CORPS OF ENGINEERS’ REQUEST FOR
REVIEW OF APPLICANT COMMENTS**

June 28, 2024

NWW-2013-00321, Stibnite Gold Project, Tribal Access

The Nez Perce Tribe (“Tribe”) provides this response to the U.S. Army Corps of Engineers’ (“Corps”) request for review of applicant Perpetua Resources Idaho, Inc.’s (“Perpetua”) April 29, 2024, comments and updated draft access plan for the Stibnite Gold Project (“Project”). The Tribe’s response contains twelve appendices and supplements its November 6, 2023, comments to the Corps regarding Perpetua’s Clean Water Act (“CWA”) Section 404 permit application.

I. Nez Perce Treaty of 1855.

The Nez Perce people, the Nimiipuu, have occupied, since time immemorial, a vast territory encompassing a large part of what is today Idaho, Oregon, Washington, and Montana—including millions of acres of National Forest System lands now administered by the U.S. Forest Service. In 1855, Isaac Stevens, the first governor and superintendent of Indian Affairs for the Washington Territory, led negotiations with the Tribe at the Walla Walla Treaty Council. These negotiations led to the signing of the Tribe’s 1855 Treaty,² which, like other Indian treaties negotiated with Governor Stevens, is known as a “Stevens Treaty.”³

At the Walla Walla Treaty Council, the United States promised the Tribe that Nez Perce would “be allowed to go to the usual fishing places and fish in common with the whites, and to get roots and berries and to kill game on land not occupied by the whites; all this outside the Reservation.”⁴ According to Dennis Colson, who was then a Professor of Law at the University of Idaho College of Law, “Governor Stevens knew that a fishing clause was a prerequisite to any agreement of the Nez Perce.”⁵ Governor Stevens directly told Nez Perce leader Looking Glass that he would be able to “catch fish at any of the fishing stations, that he can kill game and can go to Buffalo when he pleases, that he can get roots and berries on any of the lands not occupied by settlers.”⁶ Tribal leaders, for their part, emphasized to the United States’ negotiators, the importance of the United States adhering to its treaty promises.⁷

² Treaty with the Nez Perces, June 11, 1855, 12 Stat. 957.

³ Kent Richards, *The Stevens Treaties of 1854-1855*, Oregon Historical Quarterly, Vol. 106, No. 3 (2005) https://www.ohs.org/oregon-historical-quarterly/back-issues/upload/Richards_Stevens-Treaties_Introduction_Fall-2005.pdf.

⁴ U.S. Department of Interior, Bureau of Indian Affairs, Certified Copy of the Original Minutes of the Official Proceedings at the Council in Walla Walla Valley, Which Culminated in the Stevens Treaty of 1855, Portland, Oregon: Bureau of Indian Affairs, 1953 (copy of original minutes on file in the National Archives) <https://www.lib.uidaho.edu/mcbeth/governmentdoc/1855council.htm> (“1855 Treaty Council Minutes”).

⁵ Affidavit of Dennis C. Colson, *In re the General Adjudication of Rights to the Use of Water from the Snake River Basin Water System*, Case No. 39576 (5th Jud. Dist. Idaho Aug. 9, 1998) (“Affidavit of Dennis C. Colson”), Exhibit 1 at 39; *id.* at 44, 47; Attachment 11.

⁶ 1855 Treaty Council Minutes.

⁷ Affidavit of Dennis C. Colson, Exhibit 1 at 42; Attachment 11.

Courts have also consistently emphasized the foundational significance of the assurances made by the United States’ representatives during treaty negotiations. In *United States v. Oregon*, the court stated:

During the negotiations which led to the signing of the treaties the tribal leaders expressed great concern over their right to continue to resort to their fishing places and hunting grounds. They were reluctant to sign the treaties until given assurances [citing Governor Stevens’ assurances to Looking Glass at the Walla Walla Valley Treaty Council] that they could continue to go to such places and take fish and game there. The official records of the treaty negotiations prepared by the United States representatives reflect this concern and also the assurances given to the Indians on the point as inducement for their acceptance of the treaties.⁸

The Walla Walla Treaty Council discussions and promises led to Article 3 of the Tribe’s 1855 Treaty. There, the Tribe reserved to itself, and the United States secured, the Tribe’s inherent sovereign rights necessary to preserve the Tribe’s identity, culture, economy, and way of life:

[T]he right of taking fish at all usual and accustomed places in common with citizens of the Territory; and of erecting temporary buildings for curing, together with the privilege of hunting, gathering roots and berries, and pasturing their horses and cattle upon open and unclaimed land.⁹

In exchange for these reservations and other terms, the Tribe ceded, and the United States and its citizens acquired, title to millions of acres of Nez Perce aboriginal land.¹⁰ The 1855 Treaty did not delineate “usual and accustomed places” (“U&A”) and no judicial decree has established the location of the Tribe’s U&As since the treaty was signed.¹¹

The Tribe’s reservations include exercise of the Tribe’s inherent authority over its natural resources, including its co-management authority over its treaty-reserved fishery.¹² In *United*

⁸ *United States v. Oregon*, 302 F. Supp. 899, 906 and n. 1. (D. Or. 1969).

⁹ Treaty with the Nez Percés, art. 3, June 11, 1855, 12 Stat. 957.

¹⁰ Treaty with the Nez Percés, art. 1, June 11, 1855, 12 Stat. 957.

¹¹ Affidavit of T. Weber Greiser provided with the Tribe’s November 6, 2023, comments to the Army Corps of Engineers regarding Application for Permit NWW-2013-00321 (“Affidavit of T. Weber Greiser”) at 7 (“No definition of usual and accustomed fishing places was presented in the 1855 Treaty nor formally discussed in the Walla Walla Council, according to notes of the council.”)

¹² *United States v. State of Wash.*, 384 F. Supp. 312, 340 (W.D. Wash. 1974), *aff’d and remanded*, 520 F.2d 676 (9th Cir. 1975) (“this court hereby finds and holds that any one of plaintiff tribes is entitled to exercise its governmental powers by regulating the treaty right fishing of its members without any state regulation thereof”); Affidavit of Dennis C. Colson, Exhibit 1 at 44, appended here as Attachment 11 (“Henry E-nah-la-lamkt recounted the importance of fishing and hunting rights in the Walla Walla Treaty to the Nez Perce: ‘While the treaty did not provide to pay us for the game or fish lost by reason of the large cession made, it did provide that we should still have access to the same . . . [The treaty of 1863 provided] that we still have the right to hunt and fish on any of the lands formerly owned by the Nez Percés. . . . *The thing of the greatest interest to us at that time was the right and possession of the game and fish,*

States v. Oregon, each of the long-term management plans entered into by the parties and approved by the court since 1988 has expressly included an acknowledgment by the federal parties and state that the Tribe’s and other Columbia River tribes’ sovereign powers encompass more than a claim of access to U&As or to a fair share of whatever fish run might be available. These sovereign powers of the tribes and state include rights to pursue restoration of depleted fish runs, and to use “habitat protection authorities” as one means of increasing fish abundance for harvest at the tribes’ U&As and for non-tribal harvest.¹³

A. The Tribe Reserved the Right to Take All Fish—including Resident and Anadromous Fish—at All its U&As.

Perpetua states in their April 29, 2024, response to the Tribe’s comments that “[i]mportantly, there are presently no naturally occurring anadromous fish to ‘take’ above the Yellow Pine Pit. Also, critically, there is no Federal plan to ‘secure’ such fish *but for the Project*. Accordingly, approval of the pending Section 404 permit by the Corps will not result in a treaty violation or breach-of-trust as suggested by the Tribe.”¹⁴ Perpetua misunderstands the nature and scope of the rights reserved by the Tribe.

The Tribe reserved in its 1855 Treaty those inherent rights it saw as inextricably linked to, and a guarantee of, its Tribal members’ ability to preserve Nez Perce culture and identity. One of these foundational rights was the right of taking fish at all its usual and accustomed fishing places.¹⁵ In reserving its inherent, sovereign right to take fish, the Tribe did not distinguish between resident and anadromous. Since the Tribe had traditionally taken both resident and anadromous fish, the Tribe simply reserved the right to continue to fish for all the species it had traditionally fished for at its U&As.¹⁶

and the fact that these were reserved to our people was considered as the greatest compensation for the cessions.” (emphasis added) (internal citations omitted).

¹³ *United States v. Oregon*, Civ. No. 3:68-cv-00513 (D. Or., Mar. 11, 1988), Dkt. 1490 (“The 1988 *United States v. Oregon* Columbia River Fish Management Plan states the following: “The purpose of this management plan is to provide a framework within which the Parties may exercise their sovereign powers in a coordinated and systematic manner in order to protect, rebuild, and enhance upper Columbia River fish runs while providing harvests for both treaty Indian and non-Indian fisheries. The primary goals of the Parties are to rebuild weak runs to full productivity and fairly share the harvest of upper river runs between treaty Indian and non-Indian fisheries in the ocean and Columbia River Basin. As a means to accomplish this purpose, the Parties intend to use (as herein specified) habitat protection authorities, enhancement efforts, and artificial production techniques as well as harvest management to ensure that Columbia River fish runs continue to provide a broad range of benefits in perpetuity.”)

¹⁴ Perpetua Apr. 29, 2024, comments at 2-3 (emphasis in original).

¹⁵ Treaty with the Nez Percés, art. 3, June 11, 1855, 12 Stat. 957.

¹⁶ *United States v. State of Wash.*, 459 F. Supp. 1020, 1037 (W.D. Wash. 1978), *aff’d*, 645 F.2d 749 (9th Cir. 1981) (recognizing that Stevens treaty tribes may “be entitled to exercise off-reservation treaty fishing rights to nonanadromous fish and shellfish.”); *United States v. State of Wash.*, 157 F.3d 630, 644 (9th Cir. 1998) (“In fact, the district court in a prior proceeding on a related Stevens Treaties case found that the usual and accustomed grounds and stations for herring (a non-anadromous fish) were co-extensive with those previously adjudicated for salmon (an anadromous fish).”) (internal citations omitted); *United States v. State of Wash.*, 459 F. Supp. 1020, 1049 (W.D. Wash. 1978) (ruling that the tribes may “take herring at all of its usual and accustomed fishing places to the same extent and subject to the same terms and conditions as specified in [*Boldt I*]”).

Mr. Greiser, in his affidavit filed in the Snake River Basin Adjudication testified that the “Nez Perce prehistorically and historically relied upon resident and anadromous fish as a substantial part of their diet.”¹⁷ Mr. Greiser further testified that “Nez Perce also took a number of resident fish, particularly when they were spawning or in late winter and early spring when stored food had largely been consumed, game was scarce, and anadromous fish had not yet returned.”¹⁸ According to Mr. Greiser, these resident fish included whitefish, chiselmouth, non-anadromous suckers, longnose dace, mudfish, and various species of trout.¹⁹

Exhibit 2 of Mr. Marshall’s affidavit, filed in the Snake River Basin Adjudication, is a list titled “Fish Used by Nez Percés.”²⁰ Exhibit 2 lists the following anadromous fish: Eel, lamprey; Salmon, chinook; Salmon, ‘kokanee’; Salmon, silver; Salmon, sockeye; Salmon, steelhead; Sturgeon; Trout, bull; Trout, cutthroat; Trout, ‘brook.’ Exhibit 2 also lists the following native resident fish: Chiselmouth; ‘mudfish’; Northern Pikeminnow; ‘sea-run sucker’; squawfish; Sucker; Whitefish. Exhibit 2 also lists ‘Fish with scales’; non-native fish.

The information in Mr. Greiser’s and Mr. Marshall’s Affidavits is supported by the 1967 ICC decision regarding the Tribe’s aboriginal ownership. It states:

The salmon were taken by the Nez Perce in the Snake River, the Clearwater River and the Salmon River and their tributaries throughout the claimed area. In addition, the *Nez Perce caught the cutthroat trout, Waha Lake trout . . .*, the sturgeon, suckers, and the Lamprey eel. . . . These fish were caught by the Nez Perce on Minam, Wallowa, Grande Ronde, Imnaha, Snake, Clearwater, Weiser, Salmon, Selway, Tucannon, Lochsa, South, Middle and North Forks of the Clearwater, the Little Salmon River, and the North Fork of the Snake River . . .²¹

The Tribe is aware of many anadromous and resident fish species present within the Project site. Both Chinook salmon and steelhead are present in the EFSFSR up to the fish passage barrier in the Yellow Pine pit.²² For the last two decades, the Tribe’s Fisheries Department, in conjunction with the Idaho Department of Fish and Game, has also moved Chinook salmon above the Yellow Pine Pit’s fish passage barrier to spawn in Meadow Creek.²³ Resident bull trout, cutthroat trout, rainbow trout, longnose dace, sculpin, and white fish are, for the most part, present throughout the Project site.²⁴ The Tribe reserved the right to take all of these species at its U&As.

¹⁷ Affidavit of Weber T. Greiser at 3.

¹⁸ Affidavit of Weber T. Greiser at 5.

¹⁹ Affidavit of Weber T. Greiser at 5, 10-20, 23, Attachment E at 313; Affidavit of Dudley W. Reiser, PhD, *In re the General Adjudication of Rights to the Use of Water from the Snake River Basin Water System*, Case No. 39576 (5th Jud. Dist. Idaho Sept. 10, 1998), Attachment B at 1-4 - 1-7, appended here as Attachment 8.

²⁰ Affidavit of Alan G. Marshall, Ex. 3 at 256; Attachment 10-2.

²¹ *Nez Perce Tribe v. United States*, Docket #175, 18 Ind. Cl. Comm. 1 at 96 (emphasis added); Attachment 1.

²² Declaration of Wesley Keller (“Keller Decl.”) ¶12; Attachments 5, 6, and 12.

²³ Keller Decl. ¶12; Attachments 5, 6 and 12.

²⁴ Keller Decl. ¶12; Attachments 5, 6 and 12.

II. The U.S. Supreme Court Has Held that Only Congress Can Amend or Abrogate Treaties and That States Can Only Regulate Tribal Treaty Rights for Purposes of Species Conservation.

Under the U.S. Constitution, treaties are the supreme law of the land²⁵ and “[t]he treaty fishing right is a property right protected under the fifth amendment.”²⁶ Only Congress has the power to alter or abrogate the terms of a treaty.²⁷ In *United States v. Dion*, the Supreme Court considered whether Congress had abrogated a treaty-reserved right to hunt bald and golden eagles when it enacted the Bald and Gold Eagle Protection Act. The Supreme Court noted that to ensure that treaty rights are not “easily cast aside,” “Congress’ intention to abrogate Indian treaty rights [must] be clear and plain” and “[a]bsent explicit statutory language, [courts] have been extremely reluctant to find congressional abrogation of treaty rights.”²⁸ To abrogate tribal treaty rights, the Supreme Court affirmed: “[w]hat is essential is clear evidence that Congress actually considered the conflict between its intended action on the one hand and Indian treaty rights on the other, and chose to resolve that conflict by abrogating the treaty.”²⁹

The Supreme Court has further held that a state’s regulation of Indian treaty rights may occur *only* in the interest of conservation, “provided the regulation meets appropriate standards and does not discriminate against the Indians.”³⁰ Conservation generally means the perpetuation or preservation of a particular species.³¹ While some lower courts have supported the proposition that a state may also regulate treaty rights for public health and safety, those holdings are limited to state action and require a showing by the state that the regulations the state seeks to impose are reasonable and necessary and do not discriminate against the signatory tribe.³²

²⁵ U.S. CONST. art. VI, cl. 2.

²⁶ U.S. CONST. amend. V.; *Muckleshoot Indian Tribe v. Hall*, 698 F. Supp. 1504, 1510 (W.D. Wash. 1988).

²⁷ *Menominee Tribe of Indians v. United States*, 391 U.S. 404, 412-413 (1968); *Muckleshoot Indian Tribe v. Hall*, 698 F. Supp. 1504, 1514 (W.D. Wash. 1988) (The Corps does not have the ability to qualify or limit the geographical extent of a tribe’s treaty fishing right (or to allow this to occur through permits to a private entity) by elimination of a portion of an Indian fishing ground without Congressional authorization.); *Nw. Sea Farms, Inc. v. U.S. Army Corps of Engineers*, 931 F. Supp. 1515, 1520 (W.D. Wash. 1996).

²⁸ *United States v. Dion*, 476 U.S. 734, 738-739 (1986) (internal citations omitted).

²⁹ *United States v. Dion*, 476 U.S. 734, 739-740 (1986).

³⁰ *Puyallup Tribe v. Dep’t of Game of Wash.*, 391 U.S. 392, 398 (1968); *Washington v. Washington State Comm. Passenger Fishing Vessel Ass’n*, 443 U.S. 658, 682 (1979) (states can regulate nontreaty users for any legitimate purpose, but treaty users for conservation purposes only).

³¹ *E.g.*, *Dep’t of Game of Wash. v. Puyallup Tribe*, 414 U.S. 44, 49 (1973); *United States v. Or.*, 718 F.2d 299, 305 (9th Cir. 1983) (“Conservation, properly understood, embraces procedures and practices designed to forestall the imminence of extinction.”).

³² *Confederated Tribes of the Colville Rsrv. v. Anderson*, 903 F. Supp. 2d 1187, 1198 (E.D. Wash. 2011) (state must establish that its law: “1) reasonably prevents a public-safety threat; 2) is necessary to prevent the identified public-safety threat; 3) does not discriminate against the Indians; and 4) application to the Tribe is necessary in the interest of public safety”) (internal citations omitted); *Lac Courte Oreilles Band of Lake Superior Chippewa Indians of Wisconsin v. Wisconsin*, 769 F.3d 543, 549 (7th Cir. 2014) (“[T]he evidence presented by the tribes that night hunting for deer in the ceded territory is unlikely to create a serious safety problem provides a compelling reason for vacating the 1991 judgment that prohibited Indians from hunting deer at night in that territory.”).

A. The General Mining Law of 1872 Does Not Demonstrate Congressional Intent to Limit, Abrogate, or Supersede Tribal Treaty-Reserved Rights.

Perpetua suggests that private lands as well as National Forest System lands on which it has filed unpatented mining claims within the Project area are, by operation of the General Mining Law of 1872 (“Mining Law”), not accessible to Nez Perce Tribal members for the exercise of reserved hunting and gathering rights under the 1855 Treaty.

The Mining Law does not abrogate Indian treaty rights. Congress declared that “all valuable mineral deposits in lands belonging to the United States . . . shall be free and open to exploration and purchase” under the General Mining Law. Congress also declared in the same provision that such activities be “not inconsistent with the laws of the United States.”³³ One of those laws—ratified over a decade before the 1872 Mining Law—is the Tribe’s 1855 Treaty. The 1855 Treaty remains the supreme law of the land with its terms guaranteed under the U.S. Constitution. Moreover, *Dion*’s high threshold for demonstrating congressional intent to abrogate tribal treaty rights is not met by the Mining Law’s statutory text or its legislative history because neither expressly mentions abrogation or modification of Indian treaties and their attendant rights.³⁴

This fact was affirmed over a century ago, in *United States v. Winans*.³⁵ In 1905, the Supreme Court affirmed that the treaty-reserved fishing right established “a servitude upon every piece of land” securing to the signatory tribes the continual exercise of the right.³⁶ The Court held that the tribes have a special right of access to private lands, superior to the rights of property owners, to exclude others from their private property, in order for tribal members to reach their usual and accustomed fishing grounds and stations.³⁷ Perpetua acquired its property interests in the Project area subject to the servitude of the Tribe’s fishing right.³⁸

³³ 30 U.S.C. § 22.

³⁴ *United States v. Dion*, 476 U.S. 734, 739-740 (1986).

³⁵ *United States v. Winans*, 198 U.S. 371 (1905).

³⁶ *United States v. Winans*, 198 U.S. 371, 381 (1905).

³⁷ *United States v. Winans*, 198 U.S. 371, 381-382 (1905) (“The[] [signatory tribes] were given ‘the right of taking fish at all usual and accustomed places,’ and the right ‘of erecting temporary buildings for curing them.’ The contingency of the future ownership of the lands, therefore, was foreseen and provided for; in other words, the [signatory tribes] were given a right in the land,-the right of crossing it to the river,-the right to occupy it to the extent and for the purpose mentioned. No other conclusion would give effect to the treaty. And the right was intended to be continuing against the United States and its grantees as well as against the state and its grantees.”).

³⁸ *United States v. Brookfield Fisheries*, 24 F. Supp. 712, 713 (D. Or. 1938) (“An easement was laid down of ingress to and egress from such usual and accustomed places. A fishery in gross was attached to all real property and titles subject to that description. The government was at that time, moreover, the sovereign and proprietor, and grants made then attached to all future conveyances as if written therein.”)

III. The Corps Cannot Approve a 404 Permit For a Project That Will Violate a Treaty.

The United States, as a signatory to the Tribe's 1855 Treaty, has a contractual duty to uphold the Tribe's treaty-reserved rights.³⁹ This obligation has also been interpreted to impose a fiduciary duty on the United States when conducting "any Federal government action" that relates to Indian tribes.⁴⁰ The Corps, as an agency of the United States, carries these duties—to ensure its actions are consistent with the Tribe's treaty.⁴¹ The Corps, as an agency of the executive branch, does not have the authority to make permitting decisions that will alter or violate treaty rights.⁴²

The Corps' authority to approve or decline a 404 Permit is not limited to the authority vested in the Corps under the CWA. While the scope of the Corps review is defined by the proposed action described in the 404 permit,⁴³ the Corps' legal duties when reviewing a 404 permit application include compliance with all federal law, including treaties.⁴⁴ Congress made this duty expressly clear in the text of the CWA, which provides that "[t]h[e] [CWA] shall not be construed as [] limiting the authority or functions of any officer or agency of the United States under any other law or regulation not inconsistent with th[e] [CWA]"⁴⁵ and "shall not be construed as . . . affecting or impairing the provisions of any treaty of the United States."⁴⁶

³⁹ *E.g.*, *Seminole Nation v. United States*, 316 U.S. 286, 296-97 (1942) ("In carrying out its treaty obligations with the Indian tribes the Government is something more than a mere contracting party. Under a humane and self imposed policy which has found expression in many acts of Congress and numerous decisions of this Court, it has charged itself with moral obligations of the highest responsibility and trust. Its conduct, as disclosed in the acts of those who represent it in dealings with the Indians, should therefore be judged by the most exacting fiduciary standards.").

⁴⁰ *Nance v. E.P.A.*, 645 F.2d 701, 711 (9th Cir.), *cert. denied*, 454 U.S. 1081 (1981); *United States v. Mitchell*, 463 U.S. 206, 225 (1983) (recognizing "the undisputed existence of a general trust relationship between the United States and the Indian people.").

⁴¹ Department of Defense Instruction 4710.02 DOD Interactions with Federally Recognized Tribes, Section 3, (Sept. 24, 2018), <https://www.esd.whs.mil/Portals/54/Documents/DD/issuances/dodi/471002p.pdf>; Memorandum of Understanding Regarding Interagency Coordination and Collaboration for the Protection of Tribal Treaty And Reserved Rights (November 2021), https://www.epa.gov/sites/default/files/2017-02/documents/mou_treat_rights_12-01-16_final.pdf ("Under the U.S. Constitution, treaties are part of the supreme law of the land, with the same legal force and effect as federal statutes. Pursuant to this principle, and its trust relationship with federally recognized tribes, the United States has an obligation to honor the rights reserved through treaties, including rights to both on and, where applicable, off-reservation resources, and to ensure that its actions are consistent with those rights and their attendant protections").

⁴² *Muckleshoot Indian Tribe v. Hall*, 698 F. Supp. 1504, 1511 (W.D. Wash. 1988) ("The right to take fish at all usual and accustomed fishing places may not be abrogated without specific and express Congressional authority.").

⁴³ U.S. Army Corps of Engineers, Application NWS-2020-551 Naval Base Kitsap (TPP), Memorandum for Record, Proposed Pier and Support Facilities and Port Gamble S'Klallam Tribe's and Jamestown S'Klallam's Treaty Fishing Right of Access in Hood Canal ("Corps' 2022 Naval Base Kitsap Decision"), Dec. 7, 2022, at 8.

⁴⁴ *Nw. Sea Farms, Inc. v. U.S. Army Corps of Engineers*, 931 F. Supp. 1515 (W.D. Wash. 1996) ("the Court concludes that the Corps owes a fiduciary duty to ensure that the Lummi Nation's treaty rights are not abrogated or impinged upon absent an act of Congress").

⁴⁵ 33 U.S.C. § 1371(a).

⁴⁶ 33 U.S.C. § 1371(a); *Grand Portage Band v. United States Env't Prot. Agency*, No. CV 22-1783 (JRT/LIB), 2024 WL 1345202 (D. Minn. Mar. 29, 2024) ("States and EPA must consider Tribal treaty rights to aquatic and aquatic-dependent resources to comply with the [CWA] and implementing regulations") (citing, *inter alia*, 1371(a)); *Surfrider Found. v. Int'l Boundary & Water Comm'n, United States Section*, No. 18CV1621 JM (JMA), 2018 WL 6504154 (S.D. Cal. Dec. 11, 2018) (finding that § 1371(a) "is a general provision applicable to the entirety of the CWA").

IV. Approval of Perpetua’s Application for a Section 404 Permit Would Violate the Tribe’s Treaty-Reserved Right to Fish By Preventing Tribal Member Access to One Part of the Tribe’s U&A.

A. Perpetua Proposes to Move 0.9 miles of the Tribe’s EFSFSR U&A Underground.

Perpetua is currently proposing to move approximately one mile of the East Fork South Fork Salmon River (“EFSFSR”)⁴⁷ into an underground tunnel for a substantial part of their Project. According to Perpetua,

A tunnel would be built to direct the EFSFSR around the west side of Yellow Pine pit to allow mining in the pit Figure 3-18 and Figure 3-20. The tunnel would be approximately 0.9 miles long and 15 feet high by 15 feet wide. The tunnel would include a fishway designed to provide for upstream and downstream passage of migratory and anadromous salmonid fish, and a parallel accessway to allow equipment and personnel access for monitoring, inspection, and maintenance. The accessway would function as a floodway for high flows, limiting the operating flow range within the fishway while river and thus total tunnel flows vary more widely.⁴⁸

Perpetua plans to begin diversion of nearly a mile of the EFSFSR into the tunnel in their third and last year of mine construction and to keep this reach of the EFSFSR underground until at least year 11 of their mining operations—for at least 12 years.⁴⁹ The purpose of the tunnel is to enable Perpetua to dewater and remine the legacy Yellow Pine Pit through which the EFSFSR currently passes. After approximately year 11 of the mine, Perpetua plans to backfill their mining pit and restore the EFSFSR riverbed over the top of the former pit.⁵⁰ According to Perpetua’s April 29, 2024, comments: “With respect to physical impacts that result from the Project, the only area in which fishing will not be physically accessible is the Yellow Pine Pit and limited segments of the EFSFSR, which will be diverted into a temporary tunnel and fishway. . . .”⁵¹

⁴⁷ Perpetua Resources’ Refined Proposed Action (ModPro 2), Oct. 15, 2021, at 3-46.

⁴⁸ Perpetua Resources’ Refined Proposed Action (ModPro 2), Oct. 15, 2021, at 3-46.

⁴⁹ Stibnite Gold Project Supplemental Draft Environmental Impact Statement, U.S. Forest Service, <https://usfs-public.app.box.com/v/PinyonPublic/file/1052214209080> at 4-334.

⁵⁰ Perpetua Resources’ Refined Proposed Action (ModPro 2), Oct. 15, 2021, at 3-71, 3-72 (“The cover on the entire surface of the Yellow Pine pit backfill (Figure 3-24) will include a low permeability geosynthetic liner to inhibit the infiltration of meteoric water and the interaction of the restored stream channel with the underlying backfill. The restored stream channel will also incorporate a deepened, widened section (Stibnite Lake) to replace fisheries habitat and to reduce summer maximum stream temperature. . . . A sinuous channel would be constructed through the backfilled area for the reconstructed EFSFSR with an average valley gradient approximating the original river gradient (Tetra Tech, 2021b in progress). . . . Above the geosynthetic cover in the stream corridor, a layer of relatively fine material would be placed to protect the liner from puncture, followed by coarse rock armor to prevent exposure via stream scour, followed by floodplain alluvium at a minimum thickness equal to the maximum estimated scour depth of the proposed stream channel. Growth media will then be placed and revegetated as appropriate. The lined corridor will be wide enough to accommodate future channel migration and evolution.”).

⁵¹ Perpetua Apr. 29, 2024, comments at 12.

B. The EFSFSR, Which Flows Through the Project Site, is Located Within the Tribe’s Exclusive Aboriginal Area As Adjudicated by the Indian Claims Commission And Is Part of a Nez Perce U&A.

The EFSFSR and its tributaries, including the portions of each, which flow through the Project site, were, are, and will continue to be a Nez Perce U&A.

Tribal reservations of fishing rights at U&As in Stevens Treaties have been upheld and defined in numerous court cases, including the U.S. Supreme Court decisions in *U.S. v. Winans*⁵² and *Seufert Bros. Co. v. U.S.*⁵³ Under this precedent, U&As are not defeasible or limited to the Tribe’s ceded area or to open and unclaimed land. Reserved U&As are permanent and include the right of access—the right to cross private property when necessary to access all usual and accustomed places to exercise the right, even when surrounding land ownership changes.⁵⁴ According to the Corps’ own interpretation of this case law, “[a]n impairment to a tribe’s access right to one part of a U&A fishing place is not ‘offset’ by the tribe still retaining access to fish in other parts of its U&A places since the tribe has reserved its right to access the entire extent of its U&A grounds and stations.”⁵⁵

In 1974, the court in *United States v. Washington (“Boldt I”)* held “that every fishing location where members of a tribe customarily fished from time to time at and before treaty times, however distant from the then usual habitat of the tribe...is a usual and accustomed ground or station at which the treaty tribe reserved, and its members presently have, the right to take fish.”⁵⁶ In *United States v. Lummi Indian Tribe*, the court recognized, however, that “[d]ocumentation of Indian fishing during treaty times is scarce” and, accordingly, relaxed “the stringent standard of proof that operates in ordinary civil proceedings.”⁵⁷ The court in *Nw. Sea Farms, Inc. v. U.S. Army Corps of Engineers*, held that for a U&A from treaty times to remain a U&A “the site in question need not be the primary or most productive one for fishing. Instead, the correctness of the Corps’ determination that the proposed site should presently be afforded treaty protection depends upon whether the record supports the conclusion that the site is fished...on more than an extraordinary basis.”⁵⁸

⁵² *United States v. Winans*, 198 U.S. 371 (1905).

⁵³ *Seufert Bros. Co. v. United States*, 249 U.S. 194 (1919); *Washington v. Washington State Com. Passenger Fishing Vessel Ass’n*, 443 U.S. 658 (1979).

⁵⁴ *United States v. Winans*, 198 U.S. 371, 381-382 (1905); *Muckleshoot Indian Tribe v. Hall*, 698 F. Supp. 1504, 1516 (W.D. Wash. 1988) (This right of access to an established U&A “cannot be impaired or limited without an act of Congress.”); *Nw. Sea Farms, Inc. v. U.S. Army Corps of Engineers*, 931 F. Supp. 1515, 1522 (W.D. Wash. 1996).

⁵⁵ Corps’ 2022 Naval Base Kitsap Decision at 4-5 (citing *Muckleshoot Indian Tribe v. Hall*, 698 F. Supp. 1504, 1514 (W.D. Wash. 1988))

⁵⁶ *United States v. State of Wash.*, 384 F. Supp. 312, 332 (W.D. Wash. 1974) (“*Boldt I*”); *United States v. Lummi Indian Tribe*, 841 F.2d 317, 318 (9th Cir. 1988).

⁵⁷ *United States v. Lummi Indian Tribe*, 841 F.2d 317, 318 (9th Cir. 1988).

⁵⁸ *Nw. Sea Farms, Inc. v. U.S. Army Corps of Engineers*, 931 F. Supp. 1515, 1521 (W.D. Wash. 1996).

1. The EFSFSR Has Been Part of a Nez Perce U&A Since Time Immemorial.

The Tribe's aboriginal ownership and control of the Project area and South Forth Salmon River watershed is well established. The Project is located entirely within the Tribe's area of exclusive use and occupancy as adjudicated by the Indian Claims Commission ("ICC") in its 1967 decision.⁵⁹ The U.S. Congress established the ICC in 1946 to adjudicate Indian tribes' claims against the United States for, among other issues, compensation for the taking of aboriginal lands by the United States without fair payment. The ICC required that compensable aboriginal land title be based on "actual exclusive and continuous use and occupancy 'for a long time' prior to the cession, transfer, or loss of the property."⁶⁰

In its 1967 decision regarding the Tribe's claim for unconscionable compensation for land ceded to the United States in the 1855 Treaty, the ICC made comprehensive findings based on detailed anthropological evidence from both the Tribe and the United States. The ICC's decision regarding the Tribe's area of "exclusive use and occupancy" and "aboriginal ownership," as against any other Indian tribes, included the Project site and EFSFSR watershed.⁶¹

As the Tribe noted in its November 6, 2023, comments to the Corps, the United States, acting in its capacity as the Tribe's trustee, submitted substantial evidence in the Snake River Basin Adjudication regarding how the Tribe identifies and defines its U&As. Silas Whitman, a Nez Perce Tribal elder, stated in his affidavit:

My understanding of the phrase "usual and accustomed fishing places" from the 1855 Treaty is that we reserved the right to go to every river and stream within our aboriginal territory to take fish. And we were not limited to just specific sites along those stream and river systems. Throughout time our people have had to follow the fish resources wherever they are located. In many ways the entire territory can be considered a usual and accustomed place because the entire region was necessary to our people for survival.⁶²

Alan G. Marshall, who at the time was a Professor of Anthropology and Social Sciences at Lewis-Clark State College, stated the following in his affidavit:

In Nez Perce English 'usual and accustomed places' for fishing refers to any stream used by Nez Perce people within living memory. More particularly it refers to the Columbia River from

⁵⁹ *Nez Perce Tribe v. United States*, Docket #175, 18 Ind. Cl. Comm. 1 at 128-129; Attachment 1.

⁶⁰ *Nez Perce Tribe v. United States*, Docket #175, 18 Ind. Cl. Comm. 1 at 128; Attachment 1.

⁶¹ Given the ICC decision, other Indian tribes' asserted rights or interests within the Project area are without legal or other evidentiary support. No federal court has ever altered the Indian Claims Commission's findings of fact and conclusions of law nor is there any legal or evidentiary support that would justify doing so.

⁶² Affidavit of Silas Caleb Whitman, In re the General Adjudication of Rights to the Use of Water from the Snake River Basin Water System, Case No. 39576 (5th Jud. Dist. Idaho Sept. 8, 1998) ("Affidavit of Silas Caleb Whitman") at 4.

Celilo Falls upstream to the Snake River; then up the Snake River to the Palouse River; then the Snake River and all its tributary drainage basins (e.g., the Palouse, Tucannon, Clearwater, Grande Ronde, Salmon, and Weiser Rivers) and other side streams upstream to, and including, at least the Payette River. Because of the significance of headwaters of streams to Nez Perces, the headwaters of the Snake River in the Yellowstone country, for example, are also regarded by some as ‘usual and accustomed places’ because of their families were ‘eastern country people’ [] and traded with the American Fur Company at rendezvous in that region.⁶³

T. Weber Greiser, an archaeologist, who researched anthropological and historical resources and conducted interviews with Nez Perce Tribal members to, among other things, identify and document the Tribe’s U&As in the Snake River Basin, emphasized in his affidavit that Nez Perce U&As “likely extend both upstream and downstream from any specified locations”⁶⁴ and that the Tribe views U&As “to be bases for activities upstream or downstream along stretches of rivers or streams and *nearby tributaries*.”⁶⁵ He further explained: “Nez Perce elders talk about use of a stream, a tributary or a general area, as in the recent depositions, they may not identify a specific site since the actual locations of fish or other subsistence resources changes from year-to-year.”⁶⁶

The United States also submitted substantial evidence in the Snake River Basin Adjudication regarding the Tribe’s historical and present occupation and use of the Salmon River watershed. Mr. Greiser appended to his affidavit a map titled “Distribution of Known Archeological Sites,” which shows Nez Perce archeological sites throughout the EFSFSR headwaters within what is now the Project site.⁶⁷ Nez Perce elder Rudy Carter stated in his affidavit that the “Nez Perce people historically fished on almost all of the tributaries to the Snake River, the Salmon River, and the Clearwater River.”⁶⁸

2. Nez Perce Tribal Members Continue to Use the EFSFSR U&A to Fish.

Several of the Nez Perce elder affidavits filed by the United States in the SRBA specifically confirm that the EFSFSR within the Project site is a Nez Perce U&A. The Silas Whitman, Elmer Crow, and Ron Oatman affidavits and accompanying maps all identify the EFSFSR within the Project site as a Nez Perce U&A.⁶⁹ Mr. Whitman, for example, stated in his affidavit that

⁶³ Affidavit of Alan G. Marshall, *In re the General Adjudication of Rights to the Use of Water from the Snake River Basin Water System*, Case No. 39576 (5th Jud. Dist. Idaho Sept. 9, 1998) (“Affidavit of Alan G. Marshall”) at 16-17 (internal citation omitted); Attachment 10-1.

⁶⁴ Affidavit of T. Weber Greiser at 6.

⁶⁵ Affidavit of T. Weber Greiser at 28-29 (emphasis added).

⁶⁶ Affidavit of T. Weber Greiser at 29.

⁶⁷ Affidavit of T. Weber Greiser at 73; Attachment 9 at pdf page 134.

⁶⁸ Affidavit of Rudolph H. “Rudy” Carter, *In re the General Adjudication of Rights to the Use of Water from the Snake River Basin Water System*, Case No. 39576 (5th Jud. Dist. Idaho Sept. 8, 1998), at 4.

⁶⁹ Affidavit of Silas Caleb Whitman, Attachment A at 4; Affidavit of Elmer Paul Crow, *In re the General Adjudication of Rights to the Use of Water from the Snake River Basin Water System*, Case No. 39576 (5th Jud. Dist. Idaho Sept.

“Attachment [A]⁷⁰ to this affidavit is a list of 125 fishing places...This is a list of usual and accustomed fishing places which either I have *personally* fished at or which I am familiar with as places which have been utilized by Nez Perce people.”⁷¹ Attachment A includes the “East Fork or South Fork Salmon River,” “Tamarack Creek,” and “Sugar Cane Creek.”⁷² The “Nez Perce Usual and Accustomed Fishing Places” map found in Mr. Greiser’s affidavit also specifically identifies the EFSFSR within the Project site as a Nez Perce “elder fishing place.”⁷³

Last year, Nez Perce Tribal members Joe Oatman and Emmit Taylor, separately submitted declarations on June 6, 2023, in the Tribe’s protest of Perpetua’s air quality permit with the Idaho Department of Environmental Quality, testifying to having personally fished the Tribe’s U&A within the boundaries of the Perpetua’s proposed Project. Those declarations are appended hereto.⁷⁴

3. The Tribe Actively Manages the EFSFSR U&A Fishery.

The Tribe has also been actively involved in co-managing its treaty-reserved fishery⁷⁵ within its EFSFSR U&A, within what is now the proposed Project site, for over two decades. As the Tribe noted in its November 6, 2023, comments, the Tribe’s Department of Fisheries Research Management (“Fisheries Department”) submitted a funding proposal to the Bonneville Power Administration during the 2007-2009 Northwest Power and Conservation Council Fish and Wildlife Provincial Review titled “Reestablish Connectivity and Restore Fish Habitat in the Upper East Fork of the South Fork Salmon River.”⁷⁶ The Tribe proposed to address the lack of fish passage within the Tribe’s EFSFSR U&A, in the Yellow Pine Pit, and to improve one mile of fish habitat in its EFSFSR U&A above the Yellow Pine Pit where fish passage has been blocked by past mining activities and legacy mine features.⁷⁷

Although the Tribe ultimately decided to redirect its fisheries restoration funds when one of Perpetua’s predecessor corporations acquired the mining patent for that reach of the EFSFSR and announced plans to re-mine the Yellow Pine Pit, the Tribe has continued its fisheries co-management work within Perpetua’s proposed Project site.⁷⁸ Since the early 2000s, the Tribe’s Fisheries Department, in conjunction with the Idaho Department of Fish and Game, has moved Chinook salmon above the Yellow Pine Pit’s fish passage barrier to spawn in Meadow Creek, a

8, 1998), Attachment A at 10; Affidavit of Ronald “Ron” Oatman, *In re the General Adjudication of Rights to the Use of Water from the Snake River Basin Water System*, Case No. 39576 (5th Jud. Dist. Idaho Sept. 8, 1998), Attachment A at 8.

⁷⁰ Mr. Whitman mistakenly identified the relevant attachment as “Attachment B.” His list of U&As is found in Attachment A to his affidavit.

⁷¹ Affidavit of Silas Caleb Whitman at 7 (emphasis added).

⁷² Affidavit of Silas Caleb Whitman, Attachment A at 16.

⁷³ Affidavit of T. Weber Greiser, Appendix A at 70 (map depicting Nez Perce usual and accustomed fishing places based on identification by Nez Perce elders and known archaeological, ethnographic, and historic references).

⁷⁴ Attachments 2 and 3.

⁷⁵ Treaty with the Nez Percés, art. 3, June 11, 1855, 12 Stat. 957; *United States v. State of Wash.*, 384 F. Supp. 312, 340 (W.D. Wash. 1974), *aff’d and remanded*, 520 F.2d 676 (9th Cir. 1975).

⁷⁶ Keller Decl. ¶4, 5, appended here as Attachment 12; Attachment 13.

⁷⁷ Keller Decl. ¶4, 5; Attachments 12 and 13.

⁷⁸ Keller Decl. ¶8-11; Attachments 12 and Attachment 13 at pdf pages 35, 48-49.

tributary to the EFSFSR and Nez Perce U&A, which is now within the proposed Project boundary.⁷⁹ The Tribe has also surveyed Forest Service roads throughout the EFSFSR watershed in order to prioritize road work aimed at reducing sediment delivery to fish habitat.⁸⁰ In 2016, the Tribe partnered with the Payette National Forest to perform five miles of road improvement work along Sugar Creek, bordering the Project site, to reduce road-related sediment delivery to Chinook salmon spawning grounds in Sugar Creek.⁸¹

The Tribe is also actively planning for the future at all of its U&As. The Tribe, as a sovereign government, has been actively involved in a massive multi-decade, multi-generational management effort to help salmon survive, recover and persist in our rivers. Since the Tribe established its Fisheries Department in the early 1980s, the Tribe has become a leader and integral part of any discussion and effort to address the conservation and recovery of salmon and steelhead to their habitat in the Snake River Basin. The Tribe has also gone to great lengths and devoted substantial time, effort, and resources to recover and sustain the Tribe's fishery to healthy and harvestable levels at all of its U&As.⁸²

The Tribe's Fisheries Department is one of the largest and most successful tribal fisheries programs in the United States. And, with an annual budget in excess of \$24 million, it implements a broad suite of fish recovery and restoration actions throughout the Tribe's aboriginal territory in north-central Idaho, Oregon, and southeastern Washington with multiple aims: to rebuild fish runs; to maintain diverse and productive ecosystems with species distributed throughout historically used tributaries; to address the impacts of dams and human development; to maintain genetic diversity in fish, allowing for population persistence and adaptation; to practice a ridge-top to ridge-top approach to watershed and water quality protection and the restoration of rearing and spawning habitats; and to protect water flows and passage for upstream and downstream fish migrants.⁸³

The Fisheries Department has completed significant fisheries restoration work on federal lands throughout the Tribe's U&A areas. The Tribe believes it has implemented more restoration actions within the Snake River Basin than any other single agency.⁸⁴

The Tribe's goal, through the work of its Fisheries Department, is to restore "all species and populations of anadromous and resident fish and their habitats...to health and harvestable [levels] within the Nez Perce Usual and Accustomed areas."⁸⁵ The Tribe's plan for the future in the Snake River Basin is,

to increase and expand the level of harvest or fishing areas for salmon and steelhead at all Nez Perce U&A areas in the Snake Basin in a way that balances conservation needs of the fish and the right to

⁷⁹ Keller Decl. ¶9–11; Attachment 12.

⁸⁰ Keller Decl. ¶9; Attachments 7 and 12.

⁸¹ Keller Decl. ¶10; Attachments 7 and 12.

⁸² Keller Decl. ¶4; Nez Perce Tribe Department of Fisheries Resources Management, Management Plan 2013-2028 (Jul. 17, 2013) ("DFRM Management Plan 2013-2028") at 27, 32; Attachments 4 and 12.

⁸³ DFRM Management Plan 2013-2028 at 40; Attachment 4.

⁸⁴ *Id.*

⁸⁵ *Id.* at 26.

take fish....As returns increase, the Nez Perce Tribe expects to increase the relative magnitude of tribal harvest and fishing effort. When there is a low fish abundance or productivity, there will be ‘minimal’ tribal fishery. Conversely, when adult runs begin to meet ‘sustainable abundance’ and ‘ecological abundance’ objectives, tribal fishery seasons will be adjusted upwards to ‘moderate’ or ‘high’ levels of harvest and fishing effort.

4. U&As Adjust to Accommodate Topographic Changes to Streams and Rivers.

Perpetua suggests that elimination of Nez Perce Tribal access to the portion of the EFSFSR that runs through the Glory Hole is appropriate because “the Yellow Pine Pit is not a natural feature and was an outcome of federally approved mining dating back to the late 1930s.”⁸⁶ This is not correct.

Judicial precedent related to Stevens Treaties has not required that U&As remain physically unchanged or be located in exactly the same location as when the treaties were signed. In *U.S. v. Brookfield Fisheries*, the United States sued, on behalf of the Confederated Tribes and Bands of the Yakima Indian Nation, the operator of a fish wheel at Celilo Falls on the Columbia River for prohibiting Yakima tribal members from accessing their U&A on the southern bank of the Columbia River.⁸⁷ The court examined whether the U&A still existed in light of the significant alterations made by the fish wheel company to the bank and flow of the river in the area. The company had engaged in extensive blasting of rock in order to construct a new channel, waterwheel, and fishway and had constructed a dam to change the current of the river among other alterations to the physical environment.⁸⁸ According to the court, it “is clearly established that in the years since the making of the treaty the topography of this small bit of land has been entirely changed by the operations of the white man”⁸⁹ and that “[t]he gist of this evidence is that the stream now flowing across the rock did not at that date exist, at least in its present channel, and that they never saw the Indians fishing on the locality in question.”⁹⁰ Nevertheless, the court held that U&A still existed. “[D]efendants have no right just because they have changed the course of the channel, to exclude the Indians therefrom entirely. They have moved the channel over for some part of its course, but they cannot take advantage of their own wrong.”⁹¹

The *Boldt I* ruling similarly held that productive fishing locations can change over time as fish populations and environmental conditions change, but that does not change the geographic scope of the usual and accustomed fishing places where the tribe may exercise its right.⁹² The court explained, “[t]he passage of time and the changed conditions affecting the water courses and the

⁸⁶ Perpetua Apr. 29, 2024, comments at 12.

⁸⁷ *United States v. Brookfield Fisheries*, 24 F. Supp. 712, 713 (D. Or. 1938).

⁸⁸ *United States v. Brookfield Fisheries*, 24 F. Supp. 712, 714 (D. Or. 1938).

⁸⁹ *United States v. Brookfield Fisheries*, 24 F. Supp. 712, 713–14 (D. Or. 1938).

⁹⁰ *United States v. Brookfield Fisheries*, 24 F. Supp. 712, 714 (D. Or. 1938).

⁹¹ *United States v. Brookfield Fisheries*, 24 F. Supp. 712, 716 (D. Or. 1938).

⁹² *United States v. State of Wash.*, 384 F. Supp. 312, 401 (W.D. Wash. 1974); *Confederated Tribes of Umatilla Indian Rsrv. v. Alexander*, 440 F. Supp. 553, 555 (D. Or. 1977).

fishery resources in the case area have not eroded and cannot erode the right secured by the treaties but have merely affected the limits which may be placed upon its exercise in order to preserve the fish resources which are necessary to the continued and future enjoyment of the right.”⁹³ The court in *Confederated Tribes of Umatilla Indian Rsrv. v. Alexander* agreed that changes in the topography of a stream does not eliminate the existence of a U&A, citing *Boldt I*.⁹⁴

In 1984, the U.S. District Court for the Western District of Washington described the type of evidence acceptable for determining the location of usual and accustomed fishing areas when the topography has changed over time and set forth a permissive evidentiary standard. According to the court, “[e]ither direct evidence or reasonable inferences from documentary exhibits, expert witness reports and other testimony as to the probable location and extent of usual and accustomed treaty fishing areas may be sufficient to support a legal determination of the areas involved. Stringent proof standards are not the applicable limiting basis for such determinations.”⁹⁵

Under this legal precedent, the alteration of the EFSFSR’s topography through past mining did not extinguish the Tribe’s U&A. The Tribe has provided evidence that the EFSFSR was, is, and will continue to be a Nez Perce U&A. The fact that the course of the river has been altered over the years by mining activity and now runs through an abandoned mining pit is, therefore, of no legal consequence. The U&A still exists.

5. Contrary to Perpetua’s Representations, the Tribe’s EFSFSR U&A within the Project Site Is Not “Already Inaccessible” As a Matter of Law and Fact.

Perpetua cites to a U.S District Court decision for the Western District of Washington, *Ground Zero Ctr. for Nonviolent Action v. U.S. Dep’t of the Navy*,⁹⁶ for the proposition that the elimination of access to a portion of the EFSFSR is acceptable because “[w]here areas are already inaccessible for a tribe to exercise its treaty rights, courts have concluded that the Tribe cannot lose access to such areas.”⁹⁷

In *Ground Zero Ctr. for Nonviolent Action v. U.S. Dep’t of the Navy*, the Suquamish Tribe challenged and sought to enjoin the Navy’s plan to construct a second explosives handling wharf at Naval Base Kitsap in Bangor, Washington, claiming, in part, that the proposed wharf would illegally impair or abrogate the tribe’s treaty-reserved right to fish by reducing fish and shellfish populations and preventing the tribe from exercising its treaty-reserved rights within its U&A in the Navy’s planned location for the second wharf.⁹⁸

⁹³ *United States v. State of Wash.*, 384 F. Supp. 312, 401 (W.D. Wash. 1974).

⁹⁴ *Confederated Tribes of Umatilla Indian Rsrv. v. Alexander*, 440 F. Supp. 553, 555 (D. Or. 1977).

⁹⁵ *United States v. State of Wash.*, 626 F. Supp. 1405, 1531 (W.D. Wash. 1985).

⁹⁶ *Ground Zero Ctr. for Nonviolent Action v. U.S. Dep’t of the Navy*, 918 F. Supp. 2d 1132 (W.D. Wash. 2013), *on reconsideration in part*, No. 12-CV-1455, 2013 WL 357509 (W.D. Wash. Jan. 29, 2013).

⁹⁷ Perpetua Apr. 29, 2024, comments at 13.

⁹⁸ *Ground Zero Ctr. for Nonviolent Action v. U.S. Dep’t of the Navy*, 918 F. Supp. 2d 1132, 1141-1142, 1152 (W.D. Wash. 2013), *on reconsideration in part*, No. 12-CV-1455, 2013 WL 357509 (W.D. Wash. Jan. 29, 2013).

The court held that the Suquamish Tribe failed to justify the court's issuance of a preliminary injunction based in part on its finding that the area around Naval Base Kitsap that was closed to people and vessels by Corps regulation 33 C.F.R. § 334.1220, unless such people or vessels had permission to access the area from the commander of Naval Submarine Base Bangor.⁹⁹ The court held that “the actual space that the wharf will occupy is already off-limits. The Tribe cannot lose access to a place to which it has no access.”¹⁰⁰

Ground Zero does not apply to Perpetua's proposed Project for two reasons. First, as a matter of law, a Corps regulation does not constitute an act of Congress and cannot limit or abrogate a treaty-reserved right to access a U&A. As discussed above, there is ample precedent for the proposition that a Tribe's treaty-reserved rights “cannot be impaired or limited without an act of Congress”¹⁰¹ and that right to fish reserved by the Stevens Treaty tribes in the Pacific Northwest, including the Tribe, guarantees a right of access to U&As.

Army Corps District Engineer, Colonel Alexander Bullock, agreed with this reading of the law in a separate case involving a Navy project in the same area restricted by Army Corps regulation 33 C.F.R. § 334.1220.¹⁰² In his December 7, 2022, Memorandum for the Record regarding application NWS-2020-551 Naval Base Kitsap, Colonel Bullock analyzed a U.S. Navy application proposing to construct a new pier at Naval Base Kitsap to provide berthing for two security blocking vessels and a maintenance facility to support the Transit protection Program within adjudicated U&As of the Skokomish Indian Tribe, Port Gamble S'Klallam Tribe, Jamestown S'Klallam Tribe, Lower Elwha Klallam Tribe, and Suquamish Tribe.¹⁰³ Colonel Bullock found that “the establishment of a restricted area at Bangor does not extinguish any treaty rights held by a tribe. Rather, treaty rights may only be abrogated by Congress and Congressional intent to abrogate those treaty rights must be explicit.”¹⁰⁴

In reaching this determination, Colonel Bullock also addressed *Ground Zero*, noting that the Court in that case did not explicitly find that the presence of the Naval Restricted Area extinguished tribal treaty rights.¹⁰⁵ Rather, Colonel Bullock reasoned, the Court expressly recognized in *Ground Zero* the continued existence of the underlying treaty rights and considered the presence of the Naval Restricted Area as one of several factors in determining the Suquamish Tribe had not successfully proven harm to their treaty rights warranting a preliminary injunction of the Explosives Handling Wharf project.¹⁰⁶ Finally, Colonel Bullock observed that the Court did not expressly consider the

⁹⁹ 33 C.F.R. § 334.1220(a)(3)(i).

¹⁰⁰ *Ground Zero Ctr. for Nonviolent Action v. U.S. Dep't of the Navy*, 918 F. Supp. 2d 1132, 1151 (W.D. Wash. 2013), on reconsideration in part, No. 12-CV-1455, 2013 WL 357509 (W.D. Wash. Jan. 29, 2013).

¹⁰¹ *Muckleshoot Indian Tribe v. Hall*, 698 F. Supp. 1504, 1516 (W.D. Wash. 1988); *Nw. Sea Farms, Inc. v. U.S. Army Corps of Engineers*, 931 F. Supp. 1515, 1520 (W.D. Wash. 1996); *Confederated Tribes of Umatilla Indian Rsrv. v. Alexander*, 440 F. Supp. 553, 555 (D. Or. 1977) (citing *Menominee Tribe of Indians v. United States*, 391 U.S. 404, 413 (1968)).

¹⁰² Corps' 2022 Naval Base Kitsap Decision.

¹⁰³ Corps' 2022 Naval Base Kitsap Decision at 9-11, 13.

¹⁰⁴ Corps' 2022 Naval Base Kitsap Decision at 44 (citing *Washington v. Washington State Com. Passenger Fishing Vessel Ass'n*, 443 U.S. 658, 690 (1979)).

¹⁰⁵ Corps' 2022 Naval Base Kitsap Decision at 47.

¹⁰⁶ Corps' 2022 Naval Base Kitsap Decision at 47.

potential impact of the Corps' regulation creating the Naval Restricted Area with respect to future treaty fishing opportunities.¹⁰⁷

Second, Perpetua's reliance on *Ground Zero* is misplaced as a matter of fact. Unlike *Ground Zero*, there is no Corps or other agency regulation at issue in the Project site that allegedly prevents Nez Perce Tribal members from accessing and using all or part of its EFSFSR U&A. Perpetua merely claims that the Tribe's U&A is already *physically* inaccessible due to topography and past mining activities. As explained below, these assertions have no merit. The Tribe's U&A exists despite past land management activities.

According to Perpetua, "approximately 5,707 ft of EFSFSR is for practical purposes nearly inaccessible. Perpetua's proposed EFSFSR fish diversion tunnel will be 5,405 ft long, and thus will not increase the amount of the EFSFSR that is currently a very poor fisheries habitat, in addition to being inaccessible to tribal fishing."¹⁰⁸ Perpetua further explained that,

human access to the reach of the EFSFSR at issue is substantially limited as to be impracticable and unsafe. . . . The majority of the shoreline of the existing Yellow Pine pit at water level is difficult to access due to steep pit wall slopes angling directly into the pit lake waters. The EFSFSR cascades down the Yellow Pine pit wall more than 80 vertical feet over slopes as steep as 22%, rendering this stream reach inaccessible to safe access. Additionally, legacy mine overburden dumps with steep repose slopes extend to riverbanks creating substantial distances of nearly inaccessible terrain along the EFSFSR.¹⁰⁹

For these propositions, Perpetua points to a map appended to its comments showing the location and length of its proposed tunnel.¹¹⁰ The map shows that the reach of the EFSFSR Perpetua proposes to move into a tunnel includes a short segment of stream leading up to the segment where the "EFSFSR cascades down the Yellow Pine pit wall," the segment where the river pools inside of the Yellow Pine pit, and a significant segment of stream downstream of the Yellow Pine pit.

The Tribe views the entire reach, including the EFSFSR cascade into the Yellow Pine pit, as physically accessible to Tribal fishers, potentially absent heavy snow conditions.

On August 18, 2023, Nez Perce Tribal staff Michael Lopez, Amanda Rogerson, Wesley Keller,¹¹¹ and Brooke Chase, and Nez Perce Tribal contractor Kendra Kaiser attended a field trip to the Project site with Perpetua. During that field trip the Tribe's staff and contractor, along with Perpetua resources staff and contractors, hiked down to the location on the EFSFSR where Perpetua's tunnel would begin.¹¹² Although the slope leading down to the river is somewhat steep,

¹⁰⁷ Corps' 2022 Naval Base Kitsap Decision at 47.

¹⁰⁸ Perpetua Apr. 29, 2024, comments at 13.

¹⁰⁹ Perpetua Apr. 29, 2024, comments at 12-13.

¹¹⁰ Perpetua Apr. 29, 2024, comments at 13.

¹¹¹ Keller Decl. ¶15; Attachment 12.

¹¹² Keller Decl. ¶15; Attachment 12.

field trip participants were able to navigate it, and the bank next to the river was relatively flat.¹¹³ Field trip participants also observed the reach of the EFSFSR that cascades into the Yellow Pine pit to form a pool.¹¹⁴ Although the sides of the pit are steep, the shore of the EFSFSR is flat in many areas, and there is an access road off of NF-412 road, which runs through the proposed Project site, which allows one to drive to the northern bank of the EFSFSR within the Yellow Pine pit.¹¹⁵ The section of the EFSFSR downstream of the Glory Hole from the Forest Service road leading into the site, including a bridge that crosses the EFSFSR, although steep, contains many large boulders and other relatively flat areas where a tribal fisher could stand to access the river.¹¹⁶

C. The Project Would Move a Portion of the EFSFSR Underground to Accommodate Mining Operations, Eliminating Tribal Member Access to a Portion of the Tribe’s U&A.

Perpetua’s proposal to move 0.9 miles of the EFSFSR underground for at least 12 years will physically prevent the Tribe’s members from accessing this part of their EFSFSR U&A for over a decade, at minimum. Were Perpetua to locate additional ore in the Yellow Pine pit or were their mining to be slowed down for some unexpected reason, this reach of the EFSFSR could be underground for longer, potentially far longer.

D. Preventing Tribal Member Access to 0.9 Miles of the Tribe’s EFSFSR U&A is a Violation of the Tribe’s Treaty-Reserved Right to Fish.

Perpetua’s proposal to move 0.9 miles of the EFSFSR for at least 12 years is contrary to legal precedent and the holding in *Confederated Tribes of Umatilla Indian Rsrv. v. Alexander*.¹¹⁷

Perpetua alternately argues that the Corps should approve its 404 Permit application because their Project will not impair tribal members’ ability to take fish at the Tribe’s U&As within the Project site and because their Project is designed to improve anadromous fish passage and habitat in the EFSFSR headwaters.¹¹⁸ Similar arguments were made in *Confederated Tribes of Umatilla Indian Rsrv. v. Alexander*. There, the Confederated Tribes of Umatilla Indian Reservation claimed that the Corps’ plan to dam Catherine Creek in northeastern Oregon would eliminate access to their off-reservation U&As on Catherine Creek. The Corps, like Perpetua, argued to the court that “no treaty fishing rights exist on the relevant segment of Catherine Creek and that, even if such rights can be found, the Chinook hatchery planned as part of the project will sufficiently mitigate any adverse effects by increasing fish populations.”¹¹⁹ The court dismissed these arguments, finding that the tribe’s U&As would be inundated by the Corps’ dam and that the flooding “will deprive the Indians of their right to occupy the fishing stations and of their right to access for that

¹¹³ Keller Decl. ¶15; Attachment 12.

¹¹⁴ Keller Decl. ¶16; Attachment 12.

¹¹⁵ Keller Decl. ¶17-18; Attachment 12.

¹¹⁶ Keller Decl. ¶19; Attachment 12.

¹¹⁷ *Confederated Tribes of Umatilla Indian Rsrv. v. Alexander*, 440 F. Supp. 553 (D. Or. 1977).

¹¹⁸ Perpetua Apr. 29, 2024, comments at 2-3, 5, 9, 12-15.

¹¹⁹ *Confederated Tribes of Umatilla Indian Rsrv. v. Alexander*, 440 F. Supp. 553, 554 (D. Or. 1977).

purpose”¹²⁰ and “[i]n order to nullify treaty rights in this way, Congress must act expressly and specifically.”¹²¹

Like the Corps’ plans in *Confederated Tribes of Umatilla Indian Rsrv. v. Alexander*, in Perpetua’s proposal to move 0.9 miles of the EFSFSR for at least 12 years constitutes the complete elimination of tribal member access to that section of the Tribe’s U&A. *Confederated Tribes of Umatilla Indian Rsrv. v. Alexander* held that such elimination is illegal.¹²²

1. Case Law Regarding Time, Place, and Manner Restrictions on the Exercise of Off-Reservation Treaty Rights Does Not Apply to the Project.

Perpetua suggests that the Forest Service has the authority to restrict the time, place, and manner in which the Tribe’s treaty-reserved rights are exercised, asserting that “[c]ourts have consistently recognized that off-reservation treaty rights may be subject to reasonable time, place and manner restrictions when the treaty right is exercised on private property”¹²³ and “the exercise of treaty rights on public lands may be limited by considerations of public safety and welfare.”¹²⁴

Perpetua’s assertion fails for at least two primary reasons. First, the Project will result in Nez Perce Tribal members being physically unable to access some portion of their EFSFSR U&A for over a decade, at minimum. Thus, any so-called time, place, and manner restrictions proposed by Perpetua to regulate the Tribe’s treaty rights will do nothing to address the inescapable fact that the Project, by its own design, will physically bar Nez Perce Tribal access to its U&A.

Second, the cases Perpetua cites do not stand for the proposition that Perpetua or the Forest Service can restrict the time, place, and manner in which the Tribe exercises its treaty-reserved rights.¹²⁵ Although it is settled law that *states* have the ability to regulate treaty-reserved hunting and fishing, consistent with the conservation necessity test articulated in *Puyallup Tribe v. Department of Game of Washington*¹²⁶ and its progeny,¹²⁷ the Supreme Court has never extended that opinion to include actions by federal agencies or private parties.

¹²⁰ *Confederated Tribes of Umatilla Indian Rsrv. v. Alexander*, 440 F. Supp. 553, 555 (D. Or. 1977).

¹²¹ *Confederated Tribes of Umatilla Indian Rsrv. v. Alexander*, 440 F. Supp. 553, 555 (D. Or. 1977) (citing *Menominee Tribe of Indians v. United States*, 391 U.S. 404, 413 (1968)); *Muckleshoot Indian Tribe v. Hall*, 698 F. Supp. 1504, 1512 (W.D. Wash. 1988) (“[N]o court has permitted the actual taking of access or taking of fishing grounds without an act of Congress.”).

¹²² *Confederated Tribes of Umatilla Indian Rsrv. v. Alexander*, 440 F. Supp. 553, 555 (D. Or. 1977).

¹²³ Perpetua Apr. 29, 2024, comments at 3.

¹²⁴ Perpetua Apr. 29, 2024, comments at 9 (citing *Lac Courte Oreilles Band of Lake Superior Chippewa Indians v. State of Wis.*, 760 F.2d 177, 182 (7th Cir. 1985); *id.* at 9-11).

¹²⁵ Perpetua Apr. 29, 2024, comments at 9.

¹²⁶ *Puyallup Tribe v. Dep’t of Game of Wash.*, 391 U.S. 392 (1968).

¹²⁷ *Dep’t of Game of Wash. v. Puyallup Tribe*, 414 U.S. 44 (1973); *Puyallup Tribe, Inc. v. Dep’t of Game of State of Wash.*, 433 U.S. 165 (1977); *State v. Jim*, 725 P.2d 365 (1986); *Lac Courte Oreilles Band of Lake Superior Chippewa Indians v. State of Wis.*, 668 F. Supp. 1233 (W.D. Wis. 1987); *Confederated Tribes of Colville Rsrv. v. Anderson*, 903 F. Supp. 2d 1187, 1196 (E.D. Wash. 2011).

Perpetua specifically relies on a 1998 *U.S. v. Washington*¹²⁸ ruling for the proposition that tribes may be subject to “reasonable time, place and manner restrictions when the [treaty] right is exercised on [private] property.”¹²⁹ There, the Ninth Circuit held, in part, that the district court had not abused its discretion when it invoked its equitable powers to impose restrictions on the tribe’s access to usual and accustomed fishing grounds in order to accommodate a private landowner’s competing farming operations in the same area.¹³⁰ The Ninth Circuit’s holding does not apply to Perpetua’s project for two reasons.

First, the Ninth Circuit emphasized that the “[t]he district court drafted the implementation order to interpret and to *enforce* the Tribes’ rights under the Treaties, not to restrict those rights.”¹³¹ Here, the proposed time, place, and manner restrictions were drafted by Perpetua, not a federal court, and the company did not do so to enforce the Tribe’s treaty-reserved rights but to accommodate their mining operations. Second, Perpetua’s proposed Project would, by its own design, place underground a portion of the EFSFSR for at least 12 years to accommodate mining operations, fully barring Tribal fisher access to a portion of that U&A. The time, place, and manner restrictions Perpetua seeks to impose, therefore, do nothing to enforce the Tribe’s treaty right to access its U&A.

Perpetua also specifically references two decisions, *Lac Courte Oreilles Band of Lake Superior Chippewa Indians v. State of Wis.*¹³² and its district court successor, *Lac Courte Oreilles Band of Lake Superior Chippewa Indians v. State of Wis.*¹³³ to support its assertion that “it is well recognized that limitations on the exercise of tribal treaty rights are appropriate to prevent safety hazards.”¹³⁴ Yet, Perpetua’s reliance on these cases fails for similar reasons that its reliance on *Puyallup* and its progeny fails. Both of the non-binding cases it cites addressed state action, not private or federal action; and neither addressed the factual scenario presented here where tribal members would be unable to access a portion of the U&A for at least 12 years.

Finally, the Tribe wishes to reiterate that the Tribe does not support the draft access plan that Perpetua developed at the Forest Service’s request despite Perpetua’s representation that it “has been modified based on feedback during consultation with the Forest Service and the Tribe.”¹³⁵ The Tribe further notes that the Forest Service has not provided it with the updated draft access plan Perpetua appended to their April 29, 2024 comments, has not consulted with the Tribe about this updated draft, and has not informed the Tribe that it has approved any tribal access plan proposed by Perpetua. Moreover, the Tribe was previously informed by the Forest Service that it gave direction to Perpetua to provide Nez Perce tribal members access to all portions of the Project area where there was not an imminent operational health or safety threat. The Tribe believes

¹²⁸ *United States v. State of Wash.*, 157 F.3d 630 (9th Cir. 1998).

¹²⁹ Perpetua Apr. 29, 2024, comments at 9 (internal citation omitted).

¹³⁰ *United States v. State of Wash.*, 157 F.3d, 630, 655 (9th Cir. 1998).

¹³¹ *United States v. State of Wash.*, 157 F.3d, 630, 655, 655-56 (9th Cir. 1998) (emphasis in original).

¹³² *Lac Courte Oreilles Band of Lake Superior Chippewa Indians v. State of Wis.*, 760 F.2d, 177, 182 (7th Cir. 1985).

¹³³ *Lac Courte Oreilles Band of Lake Superior Chippewa Indians v. State of Wis.*, 668 F. Supp. 1233, 1239 (W.D. Wis. 1987).

¹³⁴ Perpetua Apr. 29, 2024, comments at 9.

¹³⁵ Perpetua Apr. 29, 2024, comments at 10.

allowing Perpetua to move a portion of the EFSFSR underground for at least twelve years is not in compliance with applicable federal law, as discussed herein.

V. Conclusion

Approval of Perpetua's Clean Water Act 404 permit application for the Project would allow Perpetua to move a portion of the East Fork South Fork Salmon River underground for at least 12 years, preventing Nez Perce Tribal member access to a portion of the Tribe's EFSFSR U&A. Under Article VI and the 5th Amendment of the U.S. Constitution, United States Supreme Court precedent, and the Corps' own regulations and policies, the Corps lacks the authority to authorize a permit for a Project that would violate the rights the Tribe reserved under the 1855 Treaty. The Tribe, therefore, asks the Corps, as an agency of the United States, to uphold the Tribe's reserved, sovereign rights under the 1855 Treaty by denying Perpetua's 404 permit application.

List of Appendices

1. Findings of Fact and Opinion of the Commission, *Nez Perce Tribe v. United States*, Docket #175, 18 Ind. Cl. Comm. 1
2. Declaration of Emmit Taylor Jr., *In the Matter of Air Quality Permit to Construct P-2019.0047*, Agency Case No. 0101-2201, OAH Case No. 23-245-01 (State of Idaho Office of Administrative Hearings Jun. 6, 2023)
3. Declaration of Joseph Oatman, *In the Matter of Air Quality Permit to Construct P-2019.0047*, Agency Case No. 0101-2201, OAH Case No. 23-245-01 (State of Idaho Office of Administrative Hearings Jun. 6, 2023)
4. Nez Perce Tribe Department of Fisheries Resources Management, Management Plan 2013-2028 (Jul. 17, 2013)
5. Map of Fish Presence Within the Proposed Stibnite Gold Project Site
6. Map of Chinook Redds Surveyed 1998-2023 Within the Proposed Stibnite Gold Project Site
7. Map of Nez Perce Tribe Management Actions Within the EFSFSR Headwaters
8. Affidavit of Dudley W. Reiser, PhD, *In re the General Adjudication of Rights to the Use of Water from the Snake River Basin Water System*, Case No. 39576 (5th Jud. Dist. Idaho Sept. 10, 1998)
9. Exhibits F-G from the Affidavit of T. Weber Greiser, *In re the General Adjudication of Rights to the Use of Water from the Snake River Basin Water System*, Case No. 39576 (5th Jud. Dist. Idaho Sept. 8, 1998)
- 10-1. Affidavit of Alan G. Marshall, *In re the General Adjudication of Rights to the Use of Water from the Snake River Basin Water System*, Case No. 39576 (5th Jud. Dist. Idaho Sept. 9, 1998), including Attachments 1
- 10-2. Attachments 2-9 from the Affidavit of Alan G. Marshall, *In re the General Adjudication of Rights to the Use of Water from the Snake River Basin Water System*, Case No. 39576 (5th Jud. Dist. Idaho Sept. 9, 1998)
11. Affidavit of Dennis C. Colson, *In re the General Adjudication of Rights to the Use of Water from the Snake River Basin Water System*, Case No. 39576 (5th Jud. Dist. Idaho Aug. 9, 1998)
12. Declaration of Wesley Keller, Nez Perce Tribe's Response to U.S. Army Corps of Engineers' Request for Review of Applicant Comments, NWW-2013-00321 Stibnite Gold Project Tribal Access (Jun. 28, 2024)

13. Nez Perce Tribe 2007 Proposal to Bonneville Power Administration: “Reestablish Connectivity and Restore Fish Habitat in the Upper East Fork of the South Fork Salmon River,” 2007 and 2008 Statements of Work, and Landowner Consent Letters

