

APPENDIX B

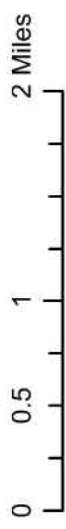

- Primary Access Rd
- Harshaw Rd
- Hermosa Project
- Circle Z Trails

Circle Z Trails; Proximity to Primary Access Road

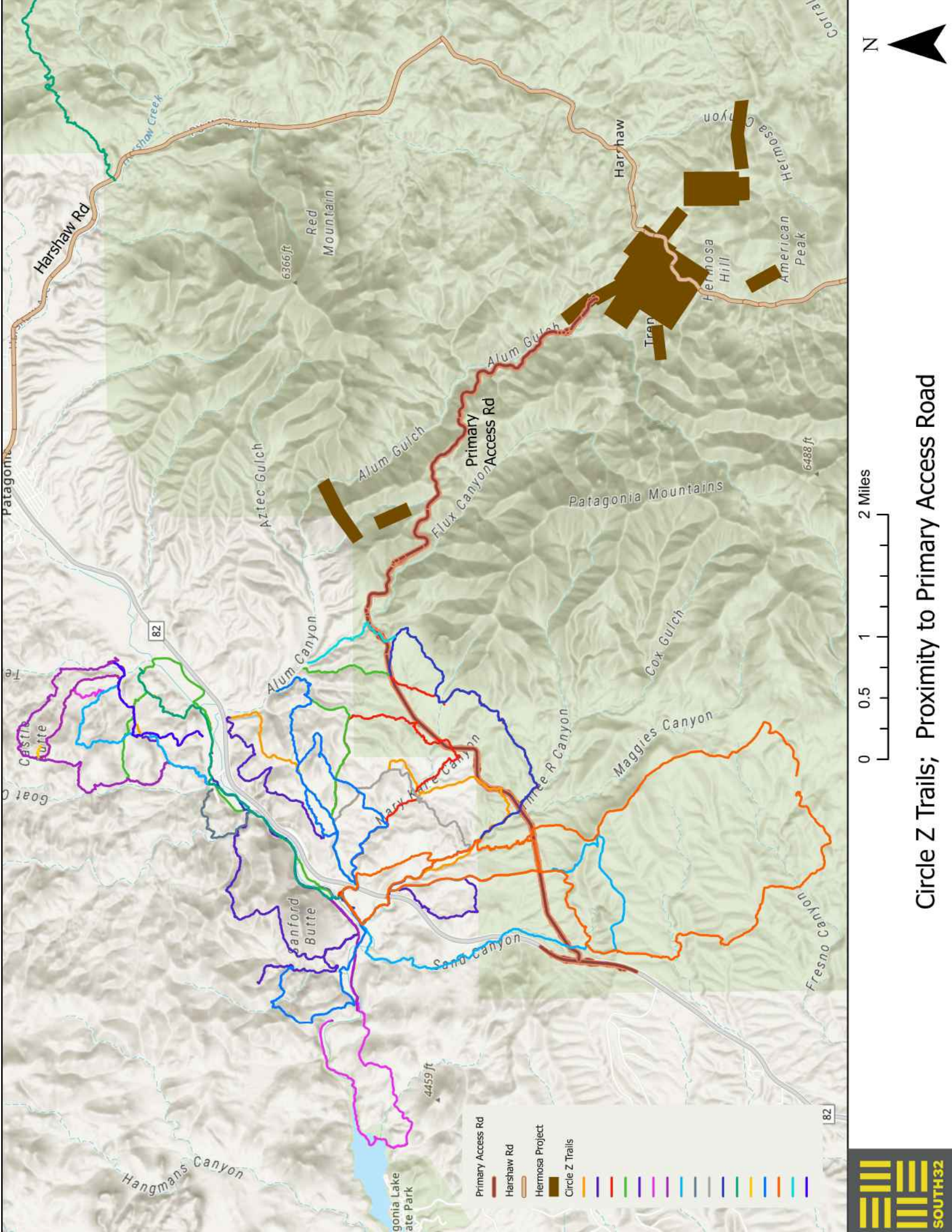

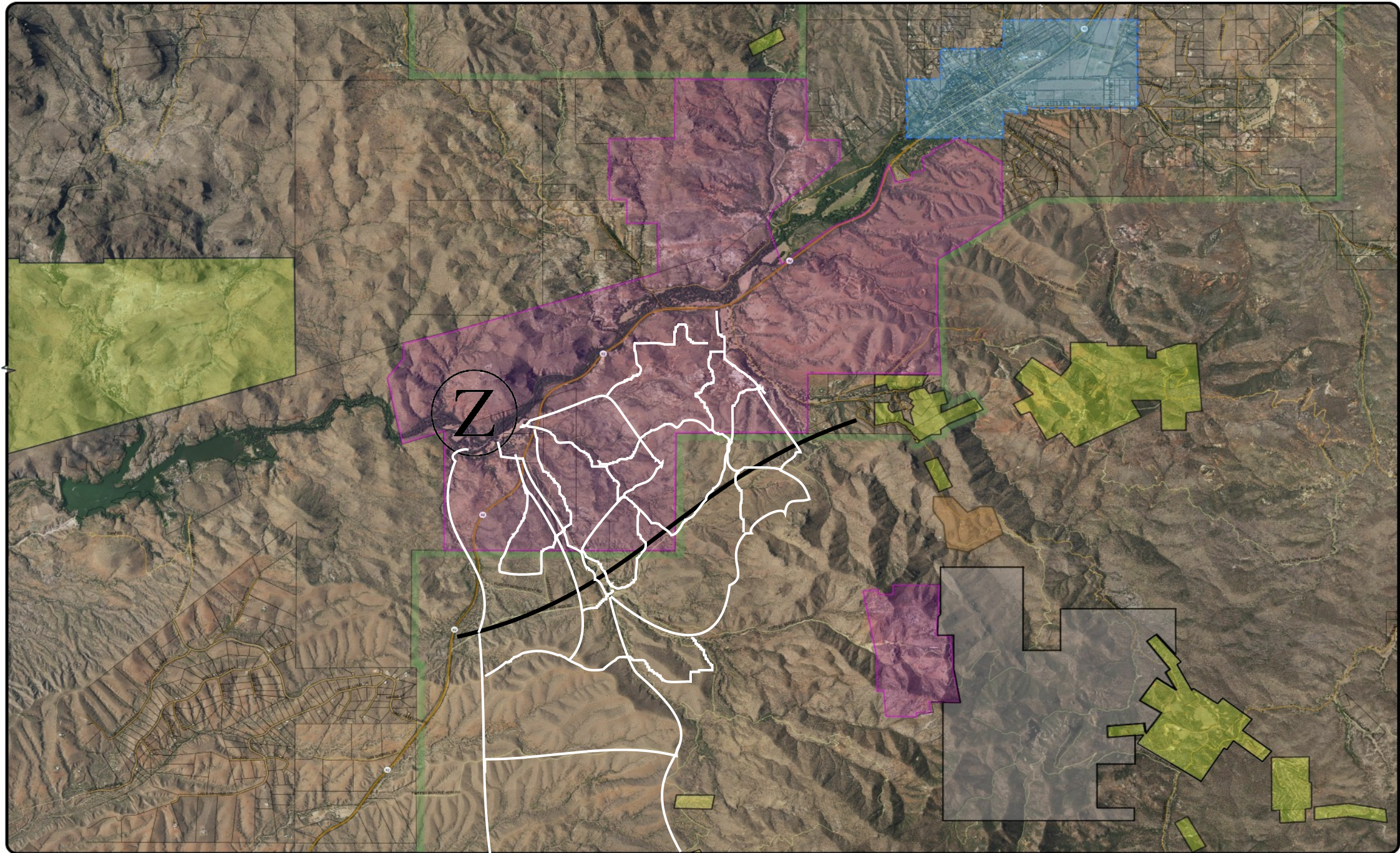

0 1 2 3 Miles
1" = approx 3000 ft



Circle Z Ranch trails in white

Permanent Access Mine Route

LEGEND

-  Coronado National Forest
-  Nash family holdings
-  Town of Patagonia limits
-  Mining-company-related parcels
-  Barksdale Sunnyside Exploration Project
-  South32 Flux Canyon Exploration Project
-  Parcel boundaries

PARCEL OWNERSHIP by NASH FAMILY and MINING INTERESTS

Parcel lines and terrain base from Santa Cruz County Parcel Search - <https://sccaz-gis.maps.arcgis.com/apps/webappviewer/index.html>
Robert Gay for Circle Z, January 2023