

Current Bureau of Land Management Mineral and Land Records System Active Mining Claims

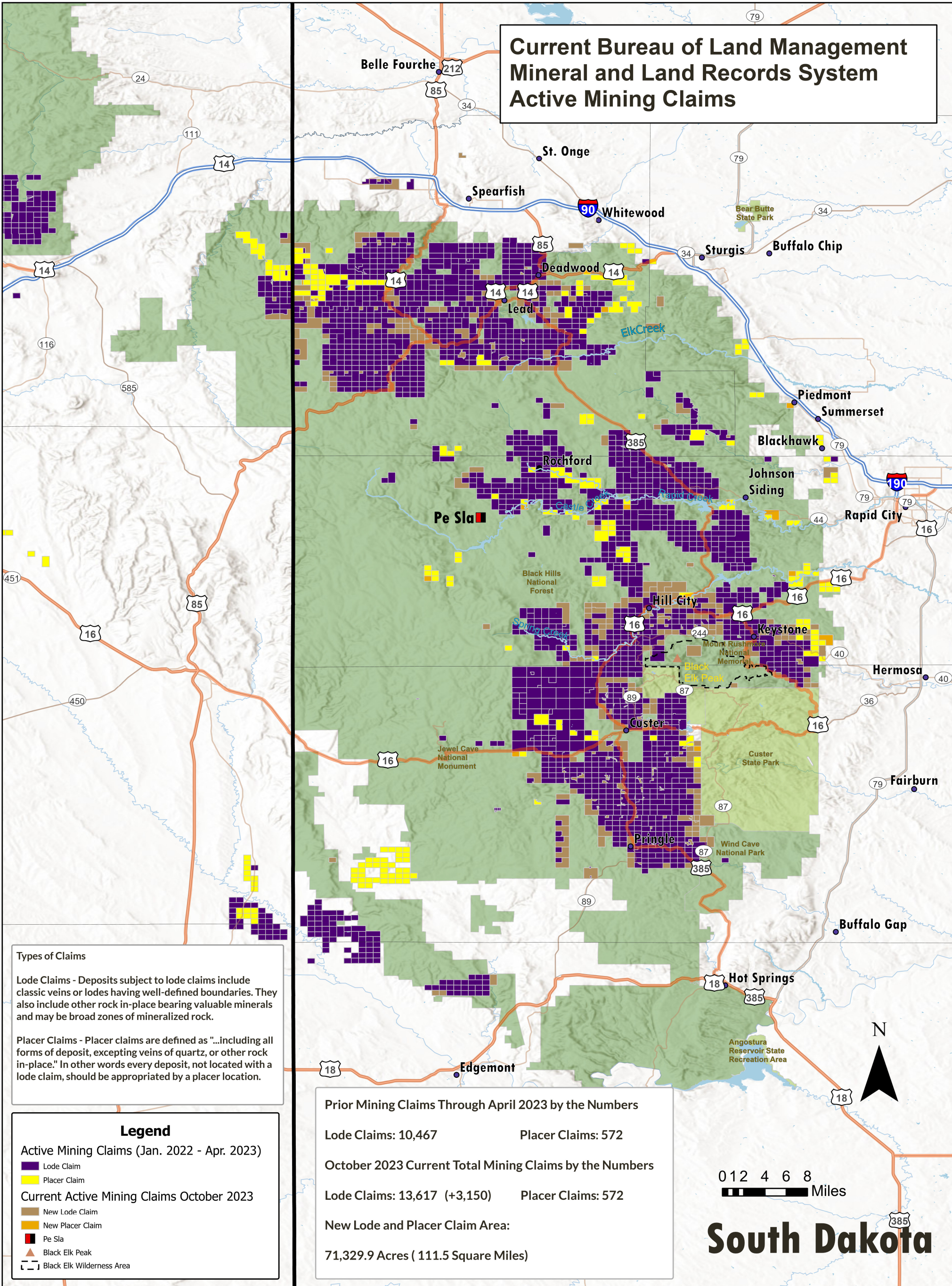

Types of Claims

Lode Claims - Deposits subject to lode claims include classic veins or lodes having well-defined boundaries. They also include other rock in-place bearing valuable minerals and may be broad zones of mineralized rock.

Placer Claims - Placer claims are defined as "...including all forms of deposit, excepting veins of quartz, or other rock in-place." In other words every deposit, not located with a lode claim, should be appropriated by a placer location.

Legend

Active Mining Claims (Jan. 2022 - Apr. 2023)

- Lode Claim
- Placer Claim

Current Active Mining Claims October 2023

- New Lode Claim
- New Placer Claim
- Pe Sla
- Black Elk Peak
- Black Elk Wilderness Area

Prior Mining Claims Through April 2023 by the Numbers

Lode Claims: 10,467 Placer Claims: 572

October 2023 Current Total Mining Claims by the Numbers

Lode Claims: 13,617 (+3,150) Placer Claims: 572

New Lode and Placer Claim Area:

71,329.9 Acres (111.5 Square Miles)

0 12 4 6 8 Miles

South Dakota

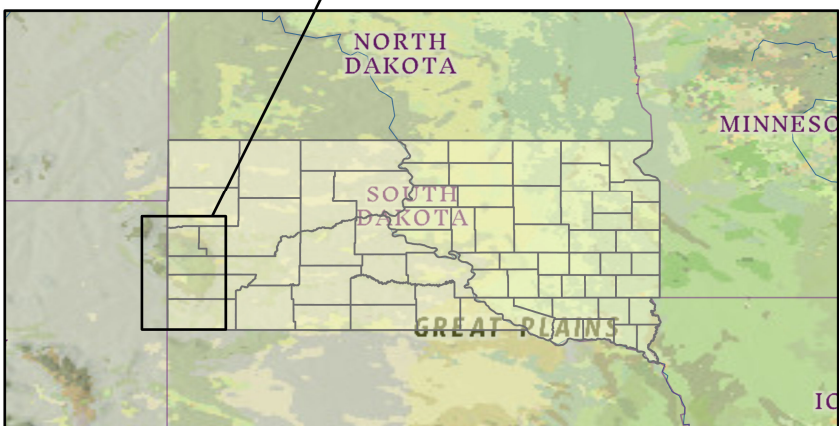

Strategic Mapping Provided by:

 Mato Ohitika Analytics LLC
©2023 All Rights Reserved.

South Dakota Study Area
BLM Mining Claims
Paha Sapa
(Black Hills, South Dakota)
October 2, 2023

 **Black Hills Clean Water Alliance**
www.bhcleanwateralliance.org

MAPBOOK
BLM Mining Claims
Lode Claims / Placer Claim
Updated Claims
Q3 2023