

Waterville Valley
Map 202, Lot 1
IAN M. COOKE
1976 1271406
(Grafton County
Registry of Deeds)

WATERVILLE
VALLEY
SANDWICH

Sandwich Tax Map R5, Lot 34
Ruth Moscovitch Trust &
Vinton Thompson Trust
2008 2756540

Map 1, Lot 15
Elizabeth Smith
2002 1998/124

Map 1, Lot 17
Ian M. Cooke
1970 461/493

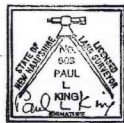

REA 876-18 Note
"I certify that this survey plat is not a subdivision pursuant
to this title and that the lines of streets and ways shown
are those of public or private streets or ways already
established and that no new ways are shown."

4 Aug 2011 Paul L. King
Date Licensed Land Surveyor

I certify that this survey was made by me and those
under my direct supervision, and that to the best of my
knowledge conforms with the NH Code of Administrative
Rules LAM 900 for a Class U Standard Property Survey

4 Aug 2011 Paul L. King

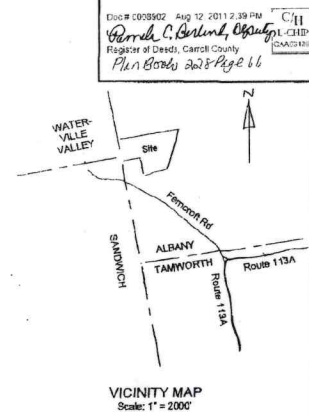
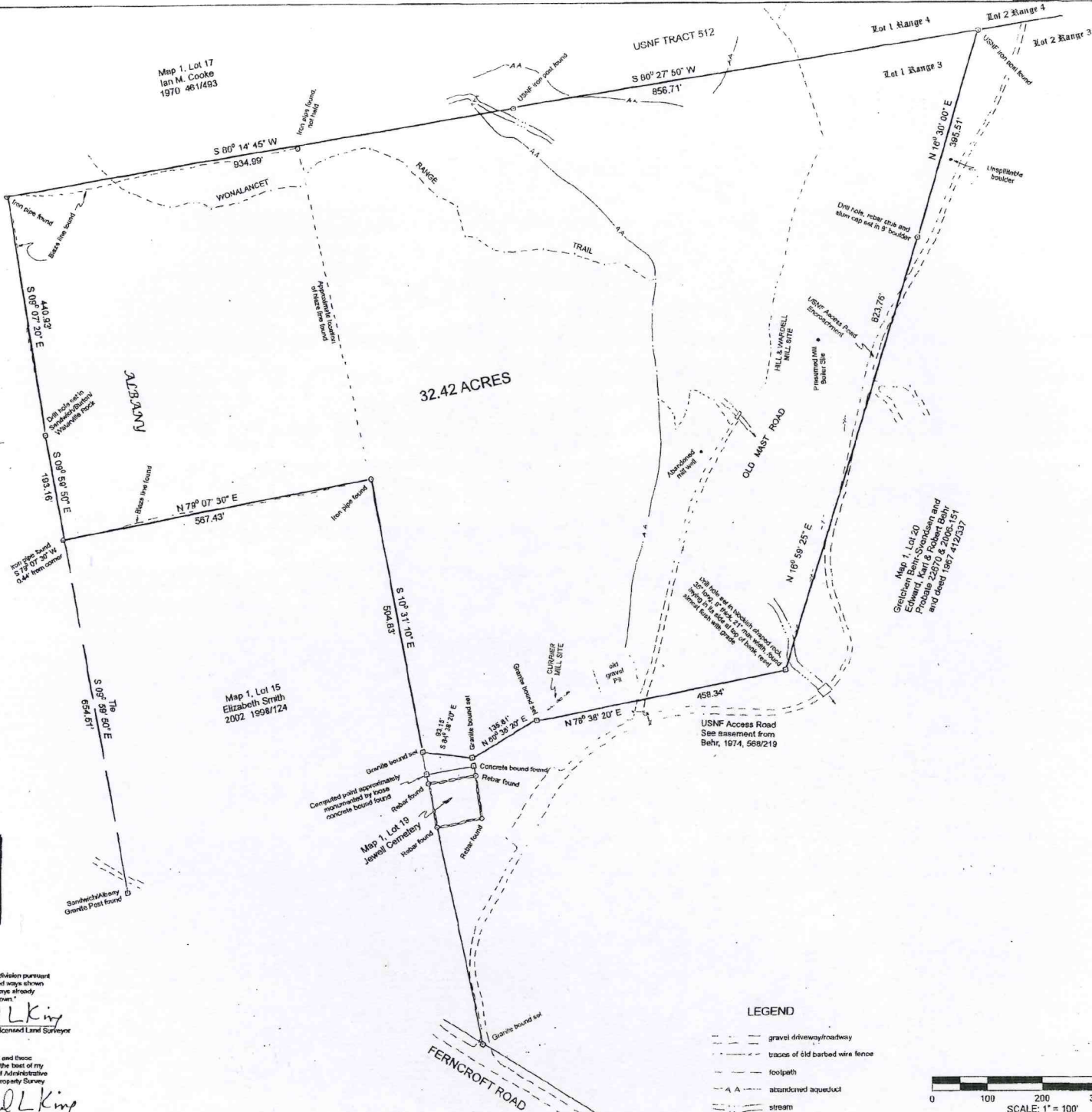

Doc# 0039902 Aug 12 2011 2:39 PM
Carroll, C. Bertine, Clerk
Register of Deeds, Carroll County
Plan Book 2028 Page 66

BOUNDARY PLAN
Of Land In
ALBANY, NH
Property of the
**RUTH MOSCOVITCH TRUST &
VINTON THOMPSON TRUST**
Prepared by
Paul L. King, LLS, PE
PO Box 374, Tamworth, NH 03886
603-323-7450 Sept 2009

- NOTES:**
1. Owners address: 400 Chambers St, #23K, New York, NY 10222
Tax Map 1, Lot 18
Deed Reference - 2008 2756540
 2. All corner bounds were found or set on May 8, 22, June 4 and July 15, 2009
- PLAN REFERENCES:**
1. Nancy Wynn Stearns Rev Trust of 1995, by Paul King, Nov 2006, CCRD Plan Bk 223, Pg 16
 2. Charles E Behr, by Stanley B. Coville, Nov 1985, original in possession of S.B. Coville
 3. Spring Brook Road No. 337, by WISA WMMNF, undated, CCRD Deed Bk 869, Pg 221
 4. Conservation Easement Plan - Gracchan Behr-Svendsen and Edward, Karl & Robert Behr, by Paul L. King, LLS, Aug 2009
 5. Survey worksheet of the Jewell Cemetery, by Paul L. King, Sept 1997

