

## Whitacre, Marina -FS

---

**From:** Killian, Paul - FS  
**Sent:** Wednesday, February 16, 2022 1:54 PM  
**To:** Galla, Dee -FS; Christensen, Carin -FS  
**Cc:** Houser, Victoria -FS  
**Subject:** Roadside Cabin Suggestions for Cabins EA  
**Attachments:** Cabin Site.PNG; Zoomed out cabin site.PNG; Site1\_NW\_Beach.jpg; Site1\_NW\_View.jpg; Site1\_ViewFromWoods.jpg; Site2\_Location.jpg; Site2\_FacingWoods.jpg; Site2\_SE\_View.jpg

Below are two potential cabin sites suggested by Joe Boggs. These are some of his reasons he views these as ideal locations.

- Both are located off the Mitkof Highway, and each has its own pull off
- Both are located on an established maintenance route
- This section of the highway is plowed during the winter, which would make them accessible year-round
- This general area is already used for recreational activities
- Parents bring their kids here to play in the shallow water because it is warmer
- There is good wildlife viewing
- Known duck hunting location
- These area receive lots of sunlight and gets a nice breeze from the slough

### Location #1 (Blue)

- 14.6 miles from town
- Approximately 122 yards from the road to proposed site
- Located on top of a relatively flat bluff with views of Blind Slough
- There is already a trail there to another private rec cabin
- Path would be through open muskeg and into a forested area
- Located at 56.62916 -132.87946

### Location #2 (Red)

- 14.8 miles from town
- Approximately 70 yards from the road to proposed site
- Site is flat just tucked into the woods
- Adjacent to freshwater stream
- Although the distance to get there is shorter, there is more grade going down from the road
- Views are more open, of the slough, and of Crystal Mountain
- Located at 56.62818 -132.87620

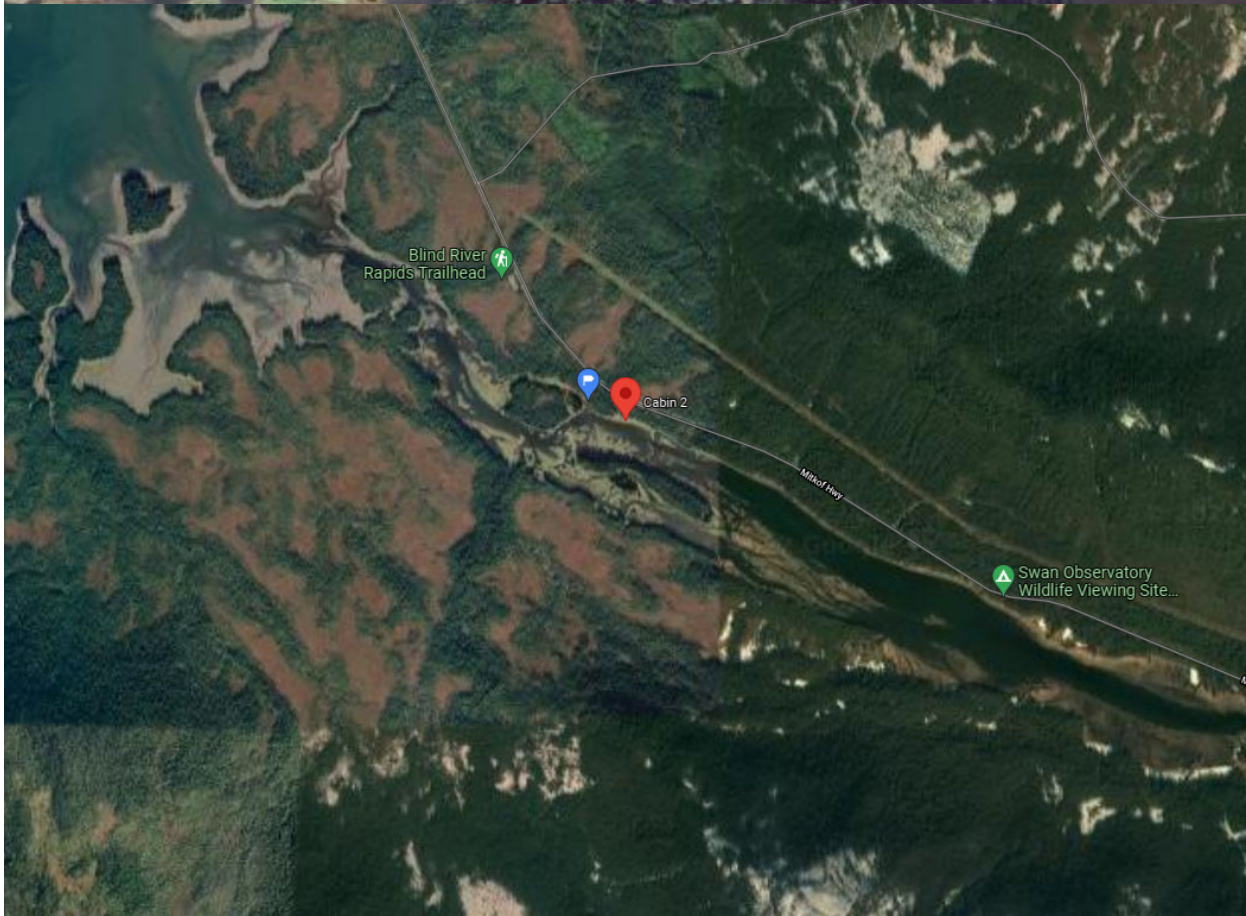

Let me know if you have any questions. Thanks!



**Paul Killian**  
**Forestry Technician - Cabins**

**Forest Service**  
**Tongass National Forest**  
**Petersburg Ranger District**

**p: 907-772-5921**

**c: 907-957-9556**

[paul.h.killian@usda.gov](mailto:paul.h.killian@usda.gov)

12 N. Nordic Drive  
Petersburg, AK 99833

[www.fs.fed.us](http://www.fs.fed.us)



**Caring for the land and serving people**



Site 1 NW Beach





Site 1 NW View





Site 1 View from  
Woods







Site 2 Facing Woods





Site 2 Cabin Location



Site 2 SE View





Blind River  
Rapids Trailhead



Cabin 2

Minkof Hwy



Swan Observatory  
Wildlife Viewing Site...