

Region 5 Post Disturbance Hazardous Tree Management Project

Plumas National Forest

Beckwourth Ranger District

Dixie Fire 2021 and Beckwourth Complex 2021

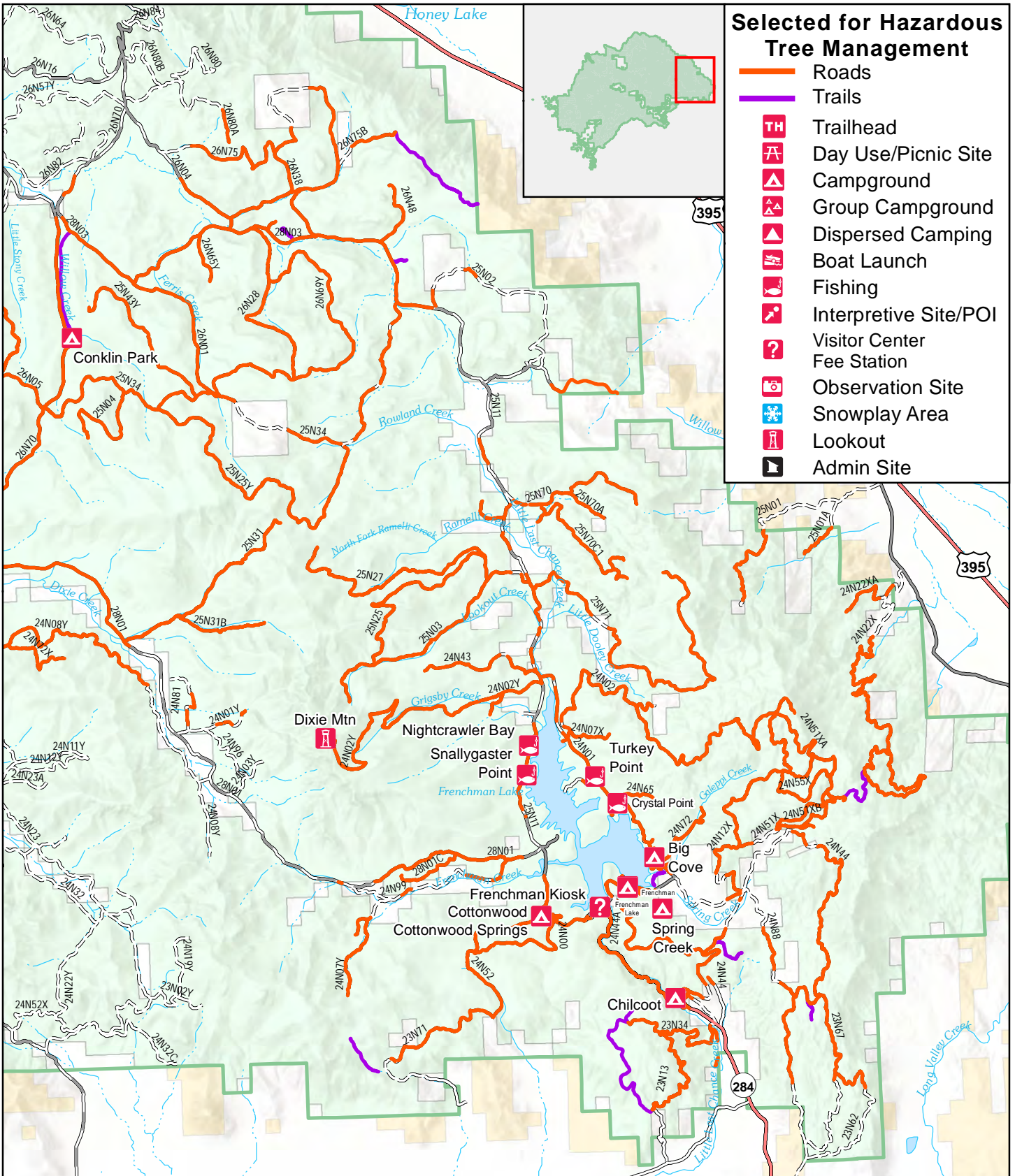

Selected for Hazardous Tree Management

- Roads
- Trails
- TH Trailhead
- A Day Use/Picnic Site
- △ Campground
- △△ Group Campground
- △ Dispersed Camping
- ⚓ Boat Launch
- 🎣 Fishing
- 🗺️ Interpretive Site/POI
- ? Visitor Center
- 💰 Fee Station
- 📷 Observation Site
- ❄️ Snowplay Area
- A Lookout
- 🏠 Admin Site

10/25/2021
Pacific
Southwest
Region

National Forest Administrative Boundary

National Forest Lands

Designated Wilderness

0 2 4 8 Miles



Region 5 Post Disturbance Hazardous Tree Management Project

Plumas National Forest

Feather River and Mt Hough Ranger Districts

Dixie Fire 2021, North Complex 2020, Camp Fire 2018

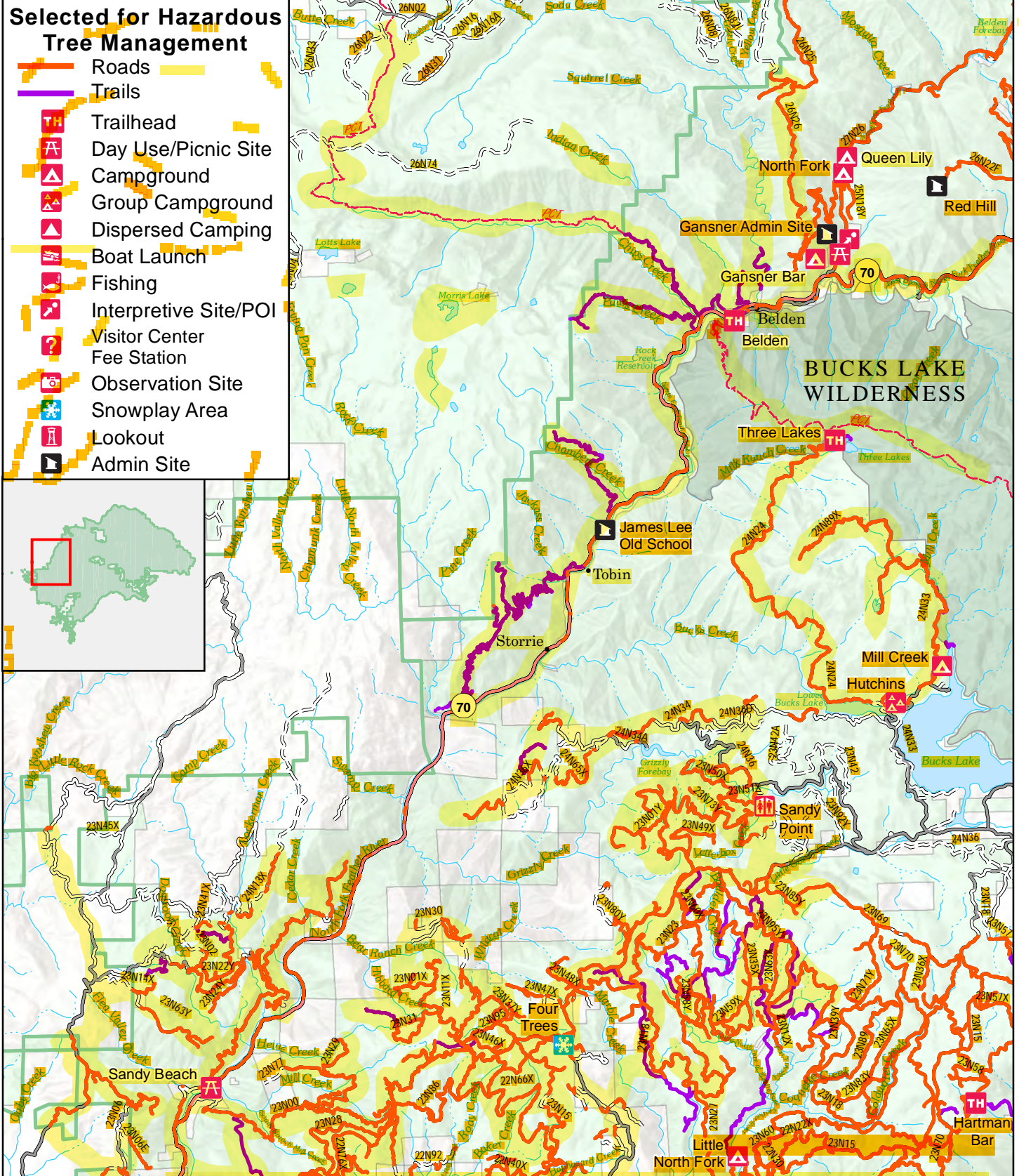

10/25/2021
Pacific
Southwest
Region

National Forest Administrative Boundary
 National Forest Lands
 Designated Wilderness

0 2 4 8 Miles



Region 5 Post Disturbance Hazardous Tree Management Project

Plumas National Forest

Feather River Ranger District

North Complex 2020

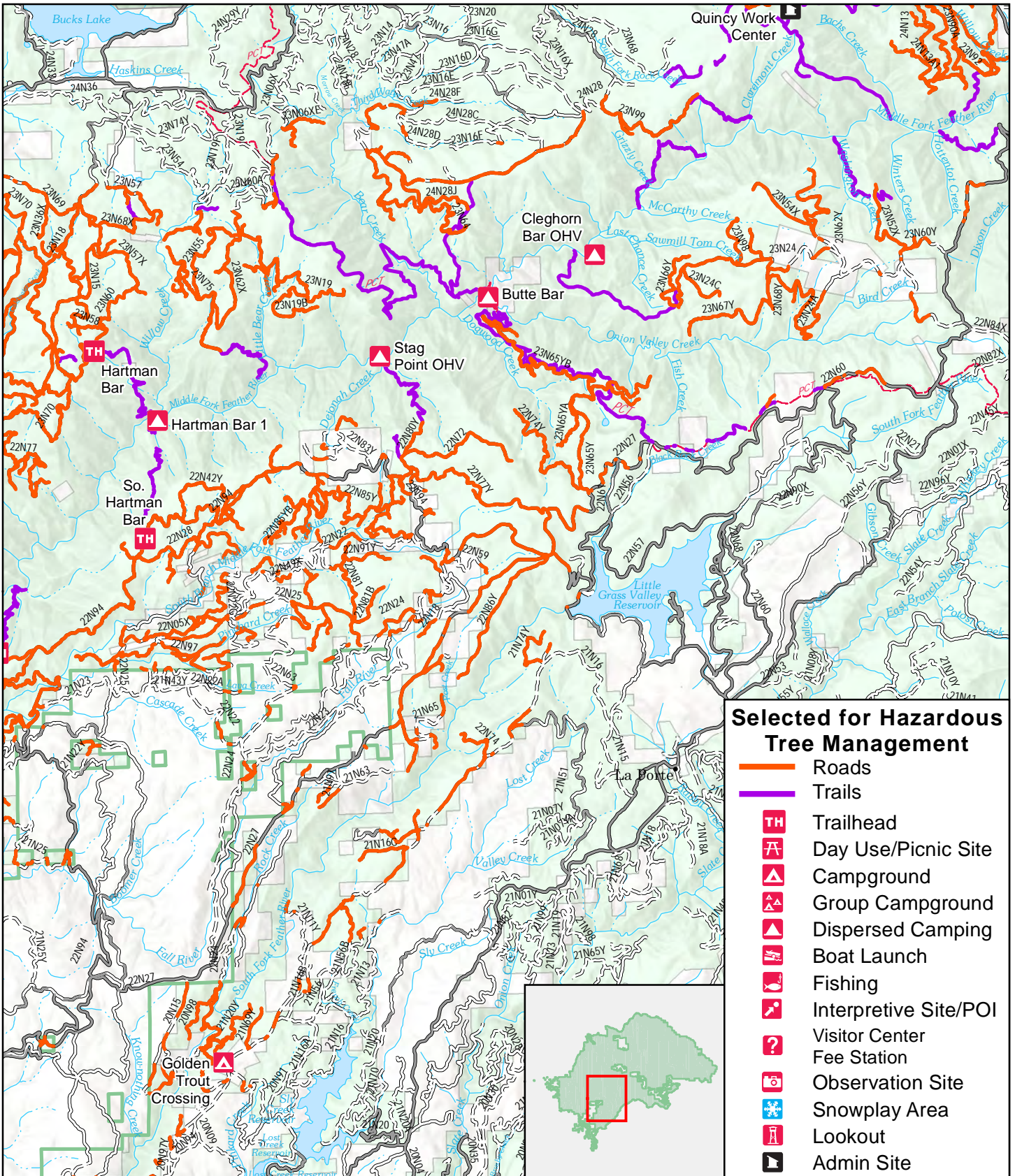

Selected for Hazardous Tree Management

- Roads
- Trails
- TH Trailhead
- A Day Use/Picnic Site
- △ Campground
- △ Group Campground
- △ Dispersed Camping
- B Boat Launch
- F Fishing
- I Interpretive Site/POI
- ? Visitor Center
- \$ Fee Station
- O Observation Site
- S Snowplay Area
- L Lookout
- Admin Site

10/25/2021
Pacific
Southwest
Region

National Forest Administrative Boundary

National Forest Lands

Designated Wilderness

0 2 4 8 Miles



Region 5 Post Disturbance Hazardous Tree Management Project

Plumas National Forest

Feather River Ranger District

North Complex 2020 and Camp Fire 2018

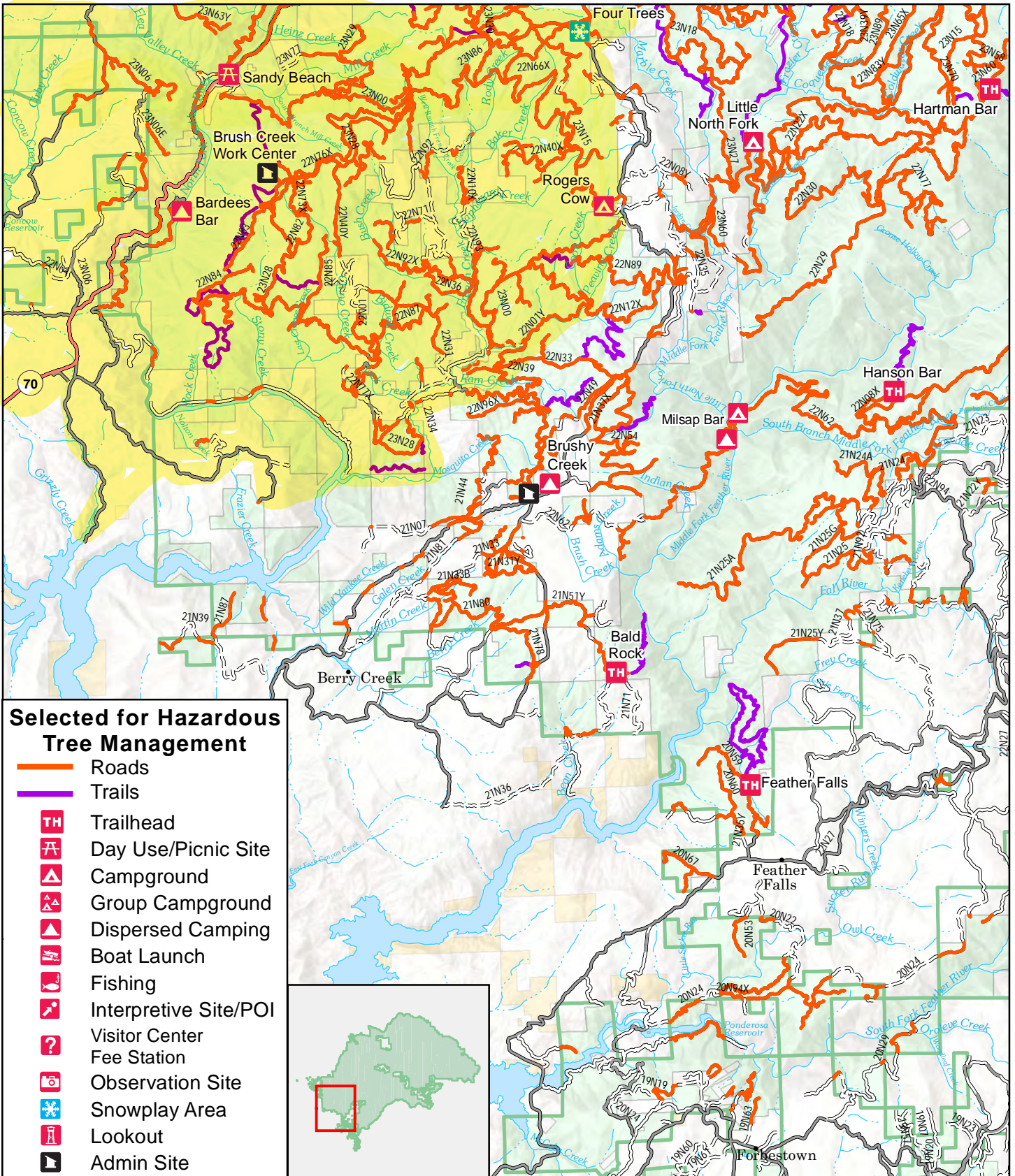

Selected for Hazardous Tree Management

- Roads
- Trails
- TH Trailhead
- A Day Use/Picnic Site
- A Campground
- A Group Campground
- A Dispersed Camping
- A Boat Launch
- A Fishing
- A Interpretive Site/POI
- ? Visitor Center
- A Fee Station
- A Observation Site
- A Snowplay Area
- A Lookout
- A Admin Site

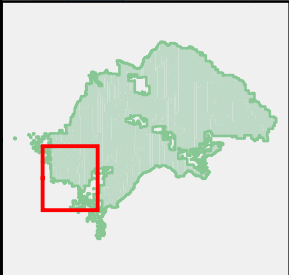

10/25/2021
Pacific
Southwest
Region

National Forest Administrative Boundary National Forest Lands Designated Wilderness

0 2 4 8 Miles



Region 5 Post Disturbance Hazardous Tree Management Project Plumas National Forest



Mt Hough, Beckwourth, Feather River Ranger Districts
Dixie Fire 2021 and North Complex 2020

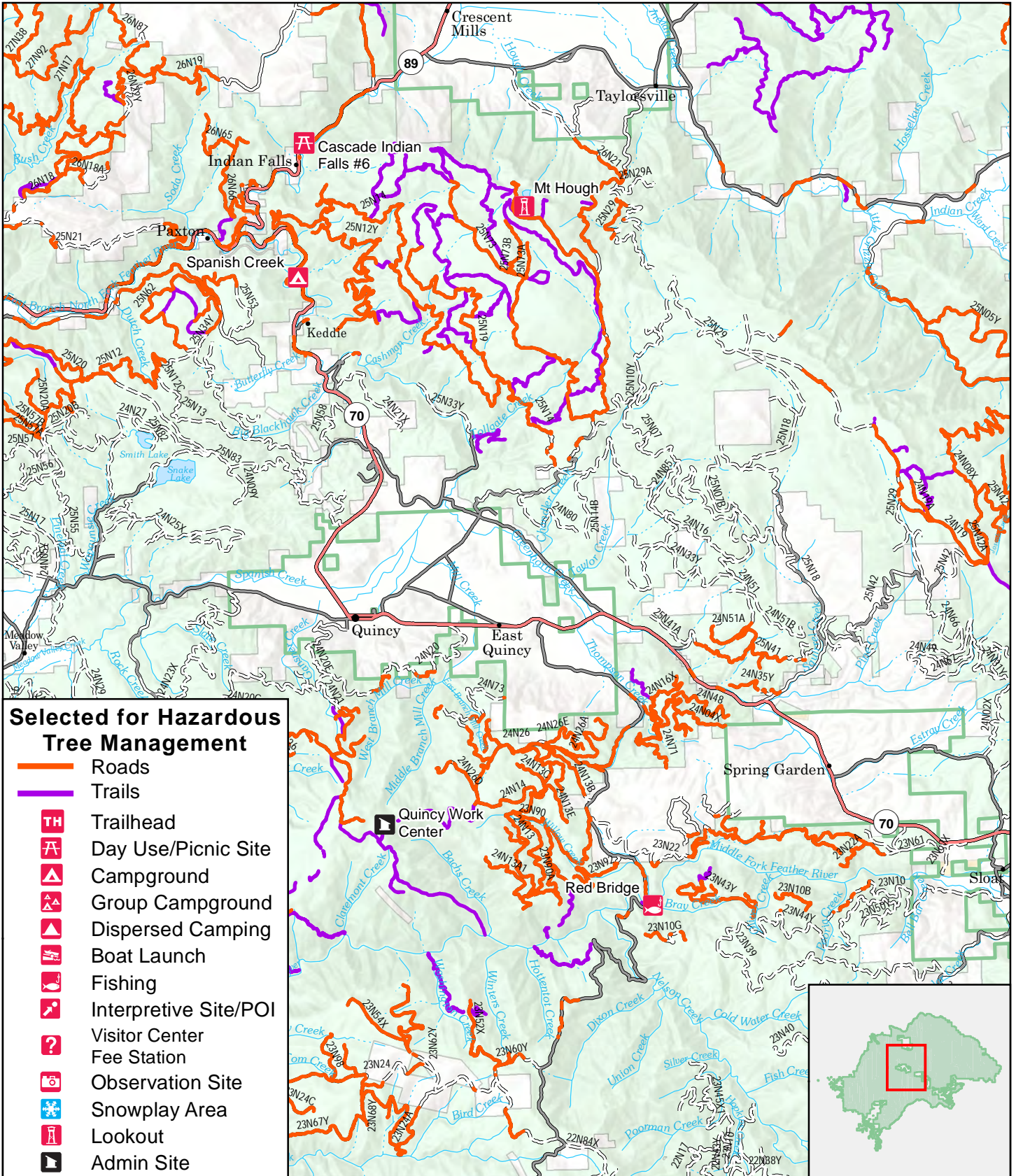

Selected for Hazardous Tree Management

- Roads
- Trails
- TH Trailhead
- A Day Use/Picnic Site
- △ Campground
- △ Group Campground
- △ Dispersed Camping
- B Boat Launch
- F Fishing
- I Interpretive Site/POI
- ? Visitor Center
- \$ Fee Station
- O Observation Site
- S Snowplay Area
- L Lookout
- A Admin Site

10/25/2021
Pacific
Southwest
Region

- National Forest Administrative Boundary
- National Forest Lands
- Designated Wilderness

0 2 4 8 Miles



Region 5 Post Disturbance Hazardous Tree Management Project

Plumas National Forest

Mt Hough and Beckwourth Ranger Districts

Dixie Fire 2021 and Walker Fire 2019

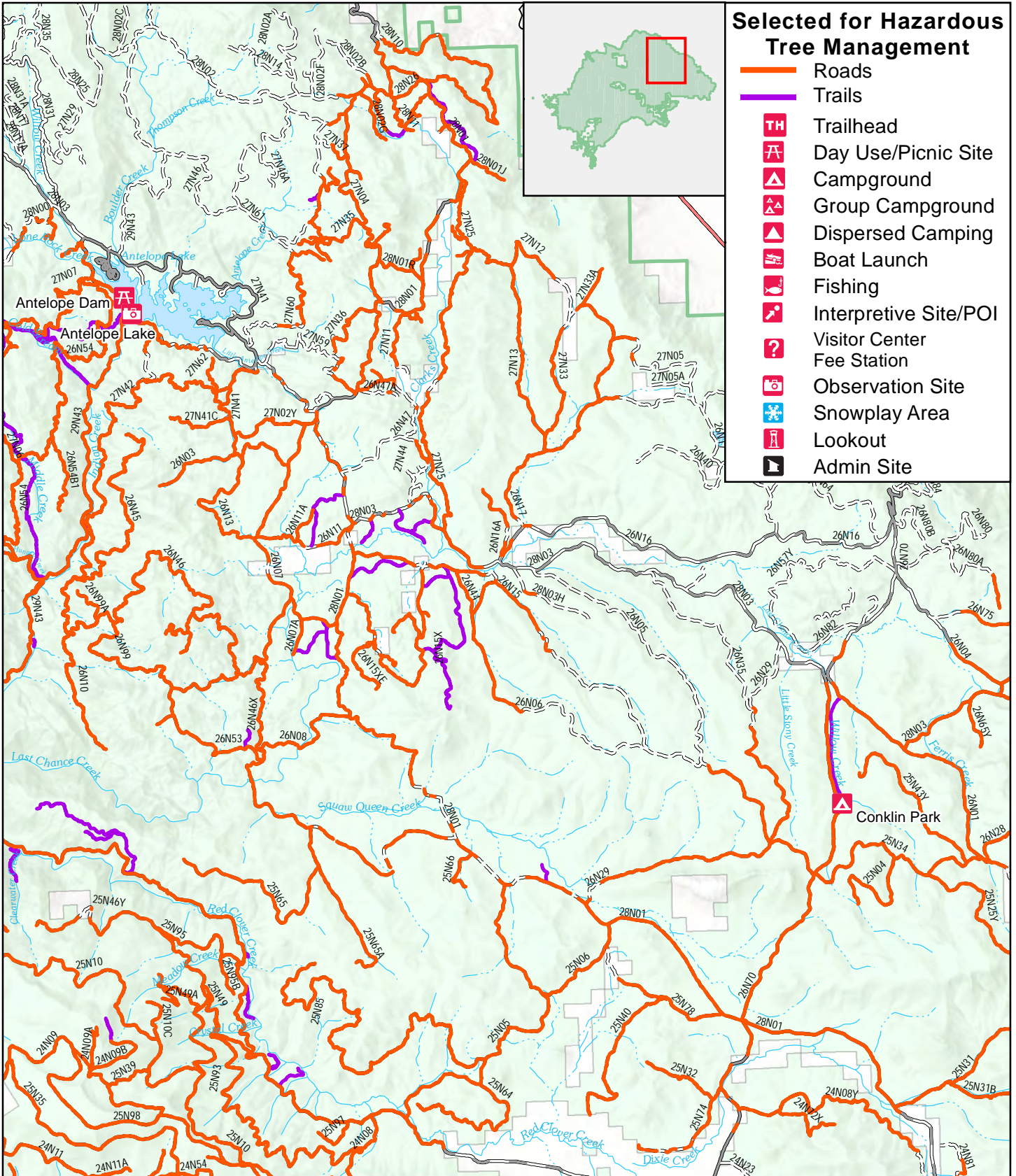

Selected for Hazardous Tree Management

- Roads
- Trails
- TH Trailhead
- ⚠ Day Use/Picnic Site
- ▲ Campground
- ▲▲ Group Campground
- ▲ Dispersed Camping
- 🚤 Boat Launch
- 🎣 Fishing
- 🗺 Interpretive Site/POI
- ? Visitor Center
- 🏠 Fee Station
- 📷 Observation Site
- ❄ Snowplay Area
- 🏠 Lookout
- 🏠 Admin Site

10/25/2021
Pacific
Southwest
Region

National Forest Administrative Boundary

National Forest Lands

Designated Wilderness

0 2 4 8 Miles



Region 5 Post Disturbance Hazardous Tree Management Project Plumas National Forest



Mt Hough and Beckwourth Ranger Districts Dixie Fire 2021 and Walker Fire 2019

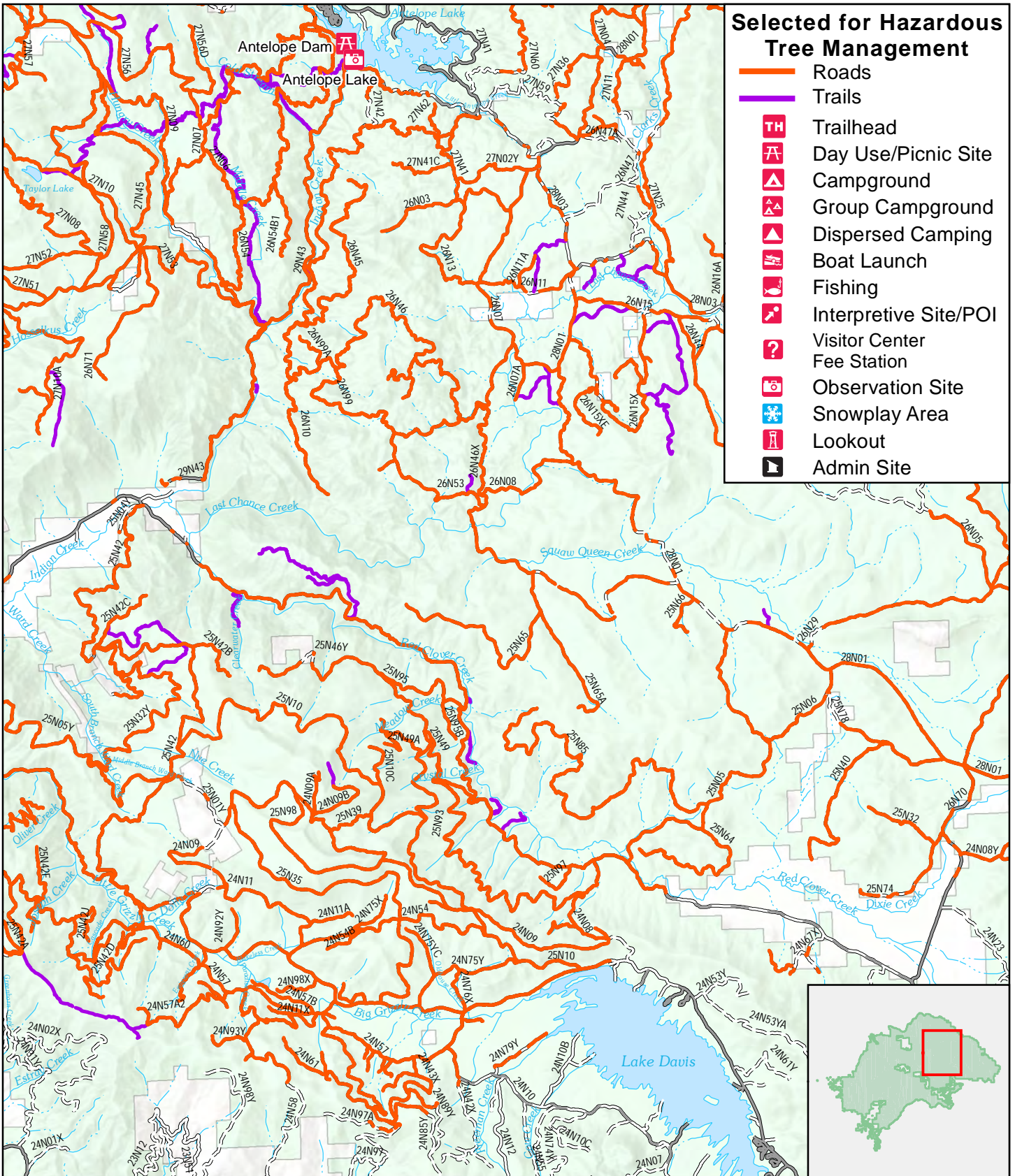

Selected for Hazardous Tree Management

- Roads
- Trails
- TH Trailhead
- A Day Use/Picnic Site
- △ Campground
- △△ Group Campground
- △ Dispersed Camping
- 🚤 Boat Launch
- 🎣 Fishing
- 📖 Interpretive Site/POI
- ? Visitor Center
- 🏠 Fee Station
- 📷 Observation Site
- ❄️ Snowplay Area
- 🏠 Lookout
- 🏠 Admin Site

10/25/2021
Pacific
Southwest
Region

National Forest
Administrative Boundary

National Forest Lands

Designated Wilderness



0 2 4 8 Miles

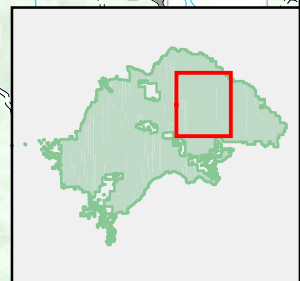

Region 5 Post Disturbance Hazardous Tree Management Project

Plumas National Forest

Mt Hough Ranger District

Dixie Fire 2021 and Sheep Fire 2020

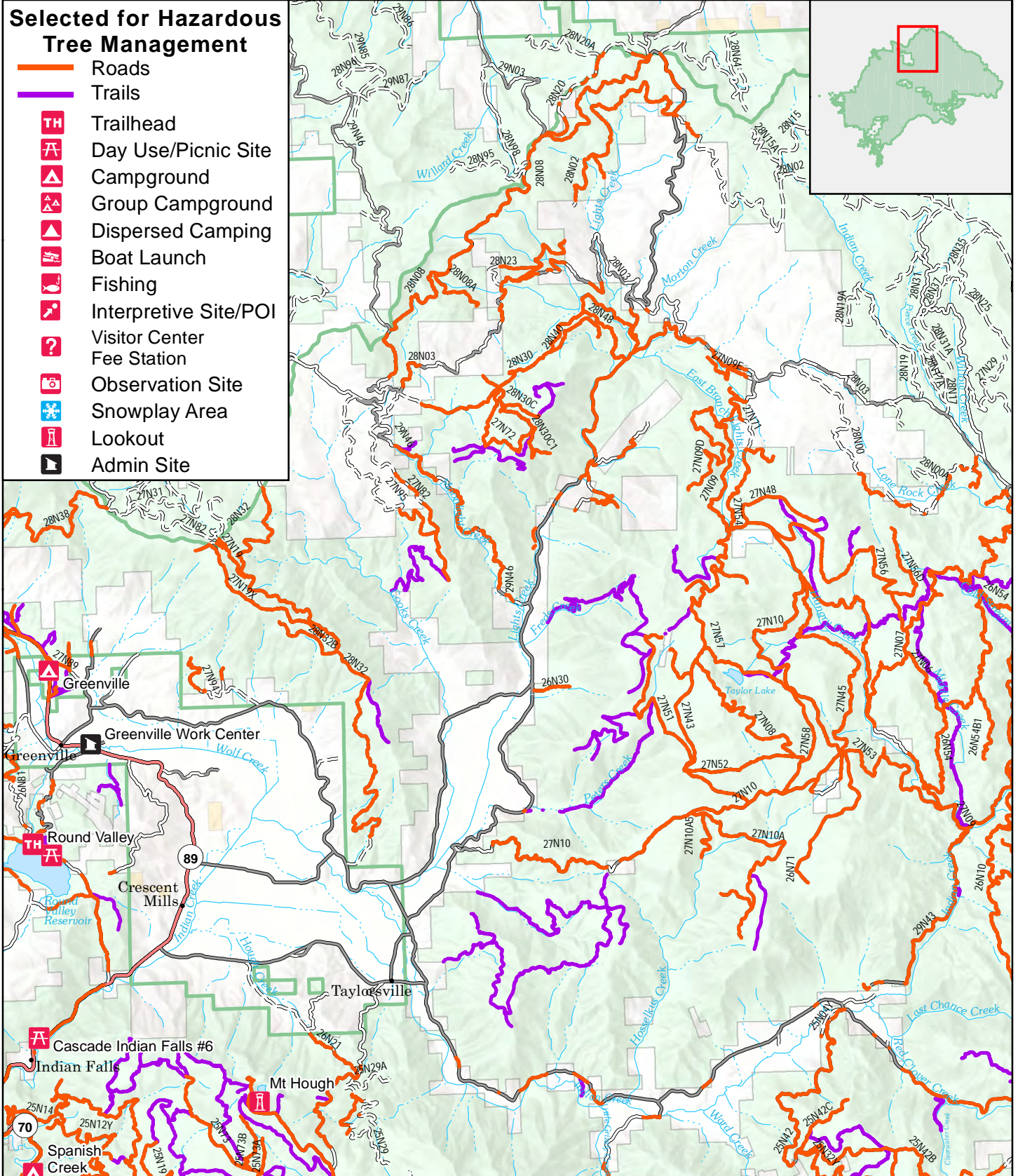

Selected for Hazardous Tree Management

- Roads
- Trails
- TH Trailhead
- A Day Use/Picnic Site
- ▲ Campground
- ▲▲ Group Campground
- ▲ Dispersed Camping
- 🚤 Boat Launch
- 🎣 Fishing
- 📖 Interpretive Site/POI
- ? Visitor Center
- 🏠 Fee Station
- 📷 Observation Site
- ❄️ Snowplay Area
- 🏠 Lookout
- 🏠 Admin Site

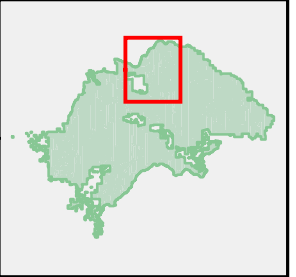

10/25/2021 Pacific Southwest Region

- National Forest Administrative Boundary
- National Forest Lands
- Designated Wilderness

0 2 4 8 Miles

N
▲

Region 5 Post Disturbance Hazardous Tree Management Project

Plumas National Forest

Mt Hough Ranger District

Dixie Fire 2021

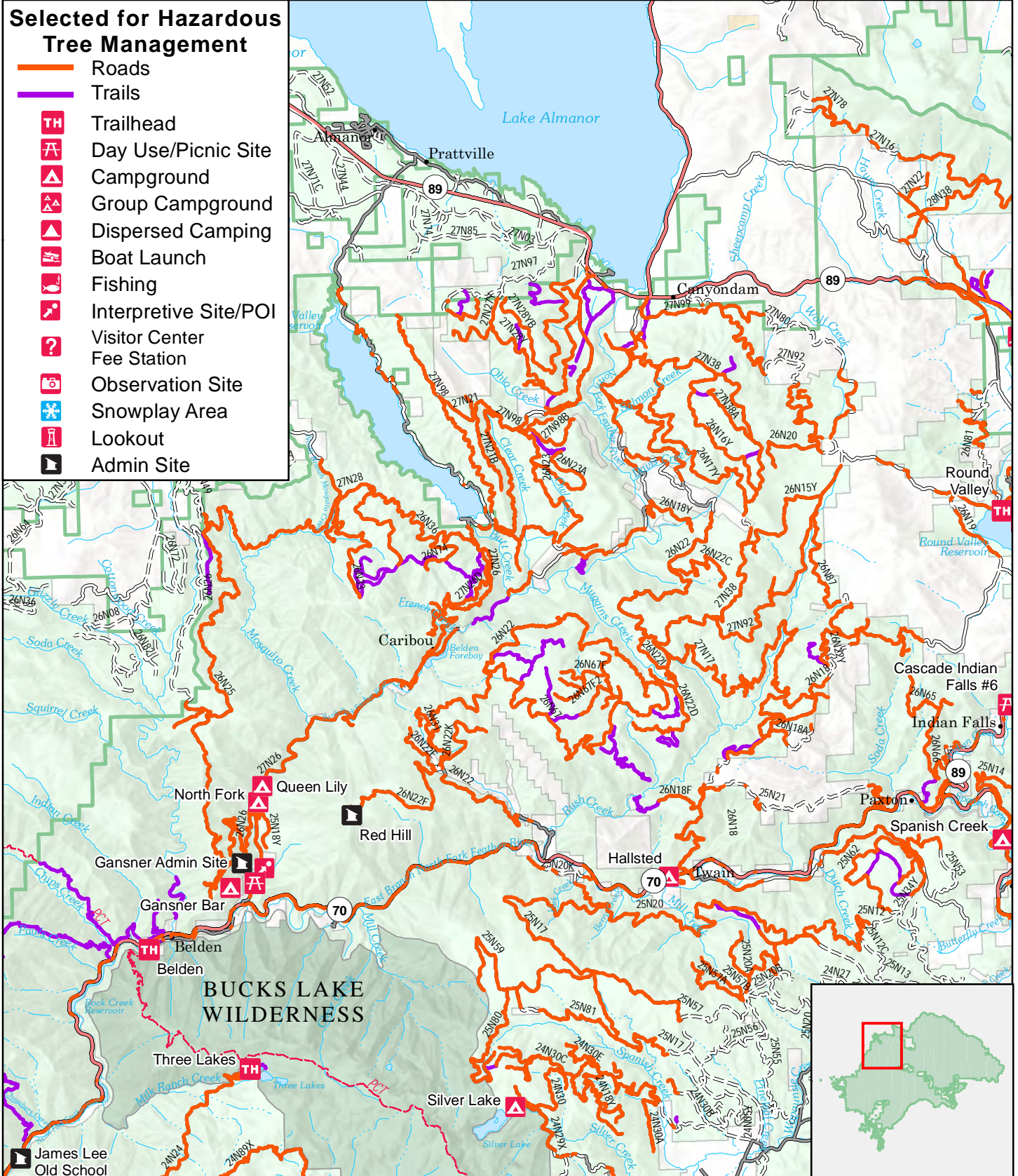

10/25/2021
Pacific
Southwest
Region

National Forest
Administrative Boundary

National Forest Lands

Designated Wilderness



0 2 4 8 Miles