

**Recovery Plan  
For The  
Appalachian Elktoe  
(*Alasmidonta raveneliana*) Lea**



**U.S. Fish and Wildlife Service  
Southeast Region  
Atlanta, Georgia**

**RECOVERY PLAN**

**for**

**Appalachian Elktoe (*Alasmidonta raveneliana*) Lea**

Prepared by

John A. Fridell  
Asheville Field Office  
U.S. Fish and Wildlife Service  
Asheville, North Carolina

for

U.S. Fish and Wildlife Service  
Southeast Region  
Atlanta, Georgia

Approved:

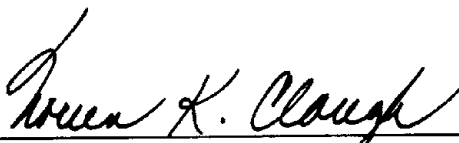

Noreen K. Clough, Regional Director, Southeast Region  
U.S. Fish and Wildlife Service

Date:

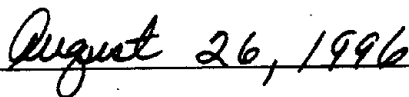

## DISCLAIMER

Recovery plans delineate reasonable actions that are believed to be required to recover and/or protect listed species. Plans are published by the U.S. Fish and Wildlife Service, sometimes prepared with the assistance of recovery teams, contractors, State agencies, and others.

Objectives will be attained and any necessary funds made available subject to budgetary and other constraints affecting the parties involved, as well as the need to address other priorities. Recovery plans do not necessarily represent the views, official positions, or approval of any individuals or agencies involved in the plan formulation, other than the U.S. Fish and Wildlife Service. They represent the official position of the U.S. Fish and Wildlife Service only after they have been signed by the Regional Director or Director as approved. Approved recovery plans are subject to modification as dictated by new findings, changes in species status, and the completion of recovery tasks.

By approving this document, the Regional Director certifies that the data used in its development represents the best scientific and commercial information available at the time it was written. Copies of all documents reviewed in the development of this recovery plan are available in the administrative record located at the Asheville, North Carolina, Field Office.

### **Literature citations should read as follows:**

U.S. Fish and Wildlife Service. 1996. Appalachian Elktoe Recovery Plan. Atlanta, GA. 32 pp.

Additional copies of this plan may be purchased from:

Fish and Wildlife Reference Service  
5430 Grosvenor Lane, Suite 110  
Bethesda, Maryland 20814  
Phone: 301/492-6403 or  
1-800/582-3421

Fees for recovery plans vary, depending upon the number of pages.

## EXECUTIVE SUMMARY

**Current Status:** The Appalachian elktoe was federally listed as endangered on November 23, 1994. Only two populations of the species are known to survive. One population occurs in the main stem of the Little Tennessee River in Swain and Macon Counties, North Carolina. The second population is restricted to scattered locations along a short reach of the Toe River and the main stem of the Nolichucky River in Yancey and Mitchell Counties in North Carolina, extending downriver into Unicoi County, Tennessee. A single specimen of the Appalachian elktoe was also found in the Cane River, a major tributary to the Nolichucky River, in Yancey County, North Carolina. The complete historic range of the species is unknown, but available information indicates that it once had a fairly wide distribution throughout the Upper Tennessee River system in western North Carolina. In Tennessee the species is known only from its present range in the main stem of the Nolichucky River.

**Habitat Requirements and Limiting Factors:** The species has been reported from relatively shallow medium-sized creeks and rivers with cool, well-oxygenated, and moderate- to fast-flowing water. It has been observed in gravelly substrata, often mixed with cobble and boulders; in cracks in bedrock; and occasionally in relatively silt-free, coarse, sandy substrata. Water quality and habitat degradation resulting from impoundments, stream channelization projects, and point and nonpoint sources of siltation and other pollutants appear to be major factors in reducing the species' distribution and reproductive capacity. Unless new populations are found or created and existing populations are maintained, this species will likely become extinct in the foreseeable future.

**Recovery Objective:** Delisting.

**Recovery Criteria:** Downlist from endangered to threatened status when the following criteria are met: (1) Through protection of both existing populations and successful establishment or discovery of additional populations, a total of four distinct viable populations exist within the species' historic range, with at least one each in the Little Tennessee, French Broad, and Nolichucky River systems; (2) each of the four populations have at least three year classes present and show evidence of reproduction, including gravid females, and at least one juvenile age class (age 3 or younger); (3) all four populations and their habitats are protected from present and foreseeable threats; and, (4) all four populations remain stable or increase over a period of 10 to 15 years.

Delist when the following criteria are met: (1) Through protection of both existing populations and successful establishment or discovery of additional populations, a total of six distinct viable populations exist within the species' historic range, with at least one each in the Little Tennessee, French Broad, and Nolichucky River systems; (2) each of the six populations have at least three year classes present and show evidence of reproduction, including gravid females, and at least one juvenile age class (age 3 or younger); (3) all six populations and their habitats are protected

from present and foreseeable threats; and, (4) all six populations remain stable or increase over a period of 10 to 15 years.

**Actions Needed:**

1. Utilize existing legislation/regulations to protect the species.
2. Elicit support through the development and utilization of an information/education program.
3. Search for new populations and monitor existing populations.
4. Determine the species' life history, habitat requirements, and threats.
5. Implement management and alleviate threats to the species' existence.
6. Through augmentation, reintroduction, and protection, establish six viable populations.
7. Develop and implement cryopreservation of the species.

**Cost (\$000s):**

Year	Need 1	Need 2	Need 3	Need 4	Need 5	Need 6	Need 7	Total
1996	5.5	8.0	6.0	25.0	0.0	30.0	8.5	83.0
1997	5.5	5.5	6.0	25.0	25.0	30.0	8.5	105.5
1998	5.5	3.0	4.0	25.0	25.0	30.0	2.0	94.5
1999	5.5	0.0	0.0	0.0	25.0	10.0	2.0	42.5
2000	5.5	0.0	4.0	0.0	?	10.0	2.0	21.5*
2001	5.5	2.0	0.0	0.0	?	10.0	2.0	19.5*
2002	5.5	0.0	5.5	0.0	?	0.0	2.0	13.0*
2003	5.5	0.0	0.0	0.0	?	0.0	2.0	7.5*
2004	5.5	2.0	5.5	0.0	?	0.0	2.0	15.0*
2005	5.5	0.0	0.0	0.0	?	0.0	2.0	7.5*
2006	5.5	0.0	5.5	0.0	?	0.0	2.0	13.0*
<b>Total</b>	<b>60.5</b>	<b>20.5</b>	<b>36.5</b>	<b>75.0</b>	<b>75.0*</b>	<b>120.0</b>	<b>35.0</b>	<b>422.5*</b>

\* Habitat improvement costs needed for the species' recovery will not be known until the magnitude of specific threats is determined through research.

**Date of Recovery:** The delisting and downlisting dates cannot be estimated at this time. As mussels do not reproduce until about age 5, more than 10 years are needed to document reproduction and assess viability.

## TABLE OF CONTENTS

	<u>Page</u>
PART I:	
INTRODUCTION .....	1
Description, Ecology, and Life History .....	1
Distribution and Threats to Its Continued Existence .....	2
PART II:	
RECOVERY .....	7
A. Recovery Objectives .....	7
A. Narrative Outline .....	10
B. Literature Cited .....	15
PART III:	
IMPLEMENTATION SCHEDULE .....	18
PART IV:	
LIST OF RECIPIENTS .....	21

## PART I

### INTRODUCTION

The Appalachian elktoe (*Alasmidonta raveneliana*) was listed as an endangered species on November 23, 1994 (U.S. Fish and Wildlife Service [Service] 1994). This freshwater mussel inhabits relatively shallow medium-sized creeks and rivers with cool, well-oxygenated, and moderate- to fast-flowing water. The Appalachian elktoe is endemic to the upper Tennessee River system in the mountains of western North Carolina and eastern Tennessee. It once had a fairly wide distribution in western North Carolina but has been eliminated from the majority of its historic range (including the French Broad River, the Little River [French Broad River system], the Pigeon River [French Broad River system], the Swannanoa River [French Broad River system], and Talula Creek [Little Tennessee River system]). It has been reduced to short reaches of the Little Tennessee River, Nolichucky River, Toe River, and Cane River in North Carolina. In Tennessee, the species is known only from its present distribution in the Nolichucky River. The species' range has been seriously reduced by impoundments and the general deterioration of habitat and water quality resulting from siltation and other pollutants contributed by poor land-use practices and toxic discharges.

#### **Description, Ecology, and Life History**

The Appalachian elktoe (*Alasmidonta raveneliana*) (Lea 1834) has a thin, but not fragile, kidney-shaped shell, reaching up to about 3.2 inches in length, 1.4 inches in height, and 1 inch in width (Clarke 1981). Juveniles generally have a yellowish brown periostracum (outer shell surface), whereas the periostracum of the adults is usually dark brown in color. Although rays are prominent on some shells, particularly in the posterior portion of the shell, many individuals have only obscure greenish rays. The shell nacre (inside shell surface) is shiny, often white to bluish white, changing to a salmon, pinkish, or brownish color in the central and beak cavity portions of the shell; some specimens may be marked with irregular brownish blotches (adapted from Clarke 1981). A detailed description of the species' shell, with illustrations, is contained in Clarke (1981). Soft parts are discussed in Ortmann (1921).

Because of its rarity, little is known about the autecology of the Appalachian elktoe. The species has been reported from relatively shallow medium-sized creeks and rivers with cool, well-oxygenated, and moderate- to fast-flowing water. It has been observed in gravelly substrata, often mixed with cobble and boulders; in cracks in bedrock (Gordon 1991); and occasionally in relatively silt-free, coarse, and sandy substrata (J. Alderman, North Carolina Wildlife Resources Commission, personal communication, 1992; personal observations, 1989, 1991). Like other freshwater mussels, the Appalachian elktoe feeds by filtering food particles from the water column. The specific food habits of the species are unknown, but other freshwater mussels have been documented to feed on detritus, diatoms, phytoplankton, and zooplankton (Churchill and Lewis 1924). The reproductive cycle of the Appalachian elktoe is similar to that of other native freshwater mussels. Males release sperm into the water column; the sperm are then taken in by the females through their siphons during feeding and respiration.



The females retain the fertilized eggs in their gills until the larvae (glochidia) fully develop. The mussel glochidia are released into the water, and within a few days they must attach to the appropriate species of fish, which they parasitize for a short time while they develop into juvenile mussels. They then detach from their fish host and sink to the stream bottom where they continue to develop, provided they land in a suitable substratum with the correct water conditions. Recent studies funded by the U.S. Forest Service and conducted by personnel with the Tennessee Technological University at Cookeville, Tennessee, have identified the banded sculpin (*Cottus carolinae*) as a host species for glochidia of the Appalachian elktoe (M. Gordon, Tennessee Technological University, personal communication, 1993). The mussel's life span and many other aspects of its life history are unknown.

### **Distribution and Threats to Its Continued Existence**

The Appalachian elktoe is known to be endemic to the upper Tennessee River system in western North Carolina and eastern Tennessee. Historical records for the species in North Carolina exist for the Little Tennessee River system (Talula Creek, Graham County) and the French Broad River system, including the Nolichucky River (county unknown), the Little River (Transylvania County), the Swannanoa River (county unknown), the Pigeon River (Haywood County), and the main stem of the French Broad River (Buncombe County and an unknown county) (Clarke 1981). An additional historical record of the Appalachian elktoe in the North Fork Holston River in Tennessee (S. S. Haldeman collection) is believed to represent a mislabeled locality (Gordon 1991).

Surveys of the French Broad River and its tributaries in Transylvania, Henderson, Haywood, Buncombe, and Madison Counties, North Carolina, failed to locate any specimens of the Appalachian elktoe (R. Biggins, U.S. Fish and Wildlife Service, personal communications, 1989, 1991; Alderman, personal communication, 1990; Gordon, personal communications, 1991, 1992; personal observations, 1986 through 1991). The species has also been extirpated from Talula Creek in the Little Tennessee River system (personal observations, 1987, 1992) and could not be found in any of the other major tributaries to the Little Tennessee River (Gordon, personal communication, 1991; S. Ahlstedt, Tennessee Valley Authority, personal communication, 1992). If the historic record for the species in the North Fork Holston River in Tennessee was a good record, then the species has been eliminated from this river as well.

Only two populations of the species are known to survive. The healthiest of these populations, discovered in 1987 by Tennessee Valley Authority biologists (Steven Ahlstedt and Charles Saylor), exists in the main stem of the Little Tennessee River between Emory Lake at Franklin, Macon County, North Carolina, and Fontana Reservoir in Swain County, North Carolina (Tennessee Valley Authority 1987; J. Widlak, U.S. Fish and Wildlife Service, personal communication, 1988; Biggins 1990; Gordon 1991; personal observations, 1988, 1991, 1992, 1993). This population was likely reduced in size by the impoundment of these two reservoirs. The second population occurs in the Nolichucky River system. This population appears to be restricted to scattered pockets within a short reach of the Toe River in Yancey and Mitchell

Counties in North Carolina (personal observations, 1991, 1992) and the main stem of the Nolichucky River, Yancey and Mitchell Counties, North Carolina (Alderman, personal communication, 1991; personal observation, 1992, 1993), extending downriver into the vicinity of Erwin, Unicoi County, Tennessee (personal observation, 1992). A single specimen of the Appalachian elktoe was also found in the Cane River, above its confluence with the Nolichucky River, Yancey County, North Carolina (C. McGrath, North Carolina Wildlife Resources Commission, personal communication, 1992).

The decline of this species throughout its range has been attributed to several factors, including siltation resulting from past logging, mining, agricultural, and construction activities; the run-off and discharge of organic and inorganic pollutants from industrial, municipal, agricultural, and other point and nonpoint sources; habitat alterations associated with impoundments, channelization, and dredging; and other natural and human-related factors that adversely modify the aquatic environment.

Land-clearing/disturbance activities carried out without proper sedimentation control pose a significant threat to freshwater mussels. Mussels are sedentary and are not able to move long distances to more suitable areas in response to heavy silt loads. Natural sedimentation resulting from seasonal storm events probably does not significantly affect mussels, but human activities often create excessively heavy silt loads that can have severe effects on mussels and other aquatic organisms. Siltation has been documented to adversely affect native freshwater mussels both directly and indirectly. Siltation degrades water and substrata quality, limiting the available habitat for freshwater mussels (and their fish hosts), thereby limiting their distribution and potential for expansion and maintenance of their populations. It also irritates and clogs the gills of filter-feeding mussels, resulting in reduced feeding and respiration, and smothers mussels if sufficient accumulation occurs. Siltation increases the potential exposure of the mussels to other pollutants (Ellis 1936, Marking and Bills 1979, Kat 1982). Ellis (1936) found that less than 1 inch of sediment deposition caused high mortality in most mussel species. Sediment accumulations that are less than lethal to adults may adversely affect or prevent recruitment of juvenile mussels into the population. Also, sediment loading in rivers and streams during periods of high discharge is abrasive to mussel shells. Erosion of the outer shell allows acids to reach and corrode underlying layers (Harman 1974).

Mussels are also known to be sensitive to numerous other pollutants, including, but not limited to, a wide variety of heavy metals, high concentrations of nutrients, and chlorine--pollutants that are commonly found in many domestic and industrial effluents (Havlik and Marking 1987). In the early 1900s Ortmann (1909) noted that the disappearance of unionids (mussels) is the first and most reliable indicator of stream pollution. Keller and Zam (1991) concluded that mussels are more sensitive to metals than commonly tested fish and aquatic insects. The life cycle of native mussels makes the reproductive stages especially vulnerable to pesticides and other pollutants (Ingram 1957, Stein 1971, Fuller 1974, Gardner *et al.* 1976). Effluent from sewage treatment facilities can be a significant source of pollution that can severely affect the diversity and abundance of aquatic mollusks. The toxicity of chlorinated sewage effluents to aquatic life

is well documented (Brungs 1976, Tsai 1975, Bellanca and Bailey 1977, U.S. Environmental Protection Agency 1985, Goudreau *et al.* 1988), and mussel glochidia (larvae) rank among the most sensitive invertebrates in their tolerance to toxicants present in sewage effluents (Goudreau *et al.* 1988). Goudreau *et al.* (1988) found that the recovery of mussel populations may not occur for up to 2 miles below the discharge points of chlorinated sewage effluent.

The effects of impoundments on mussels are also well documented. The closure of dams changes the habitat from a lotic to a lentic condition. Depth increases, flow decreases, and silt accumulates on the bottom. Hypolimnetic discharge lowers water temperatures downstream. Fish communities change, and host fish species may be eliminated. Mussel communities change; species requiring clean gravel and sand substrate are lost (Bates 1962). In addition, the construction of dams results in the fragmentation and isolation of the species' populations, and these dams act as effective barriers to natural upstream expansion or recruitment of mussel and fish species.

The available evidence demonstrates that habitat deterioration resulting from sedimentation and pollution from numerous point and nonpoint sources, when combined with the effects of other factors (including habitat destruction/alteration resulting from impoundments, channelization projects, etc.), has played a significant role in the decline of the Appalachian elktoe. The Service believes this is particularly true of the extirpation of the species from the Pigeon, Swannanoa, and French Broad Rivers. These factors likely also contributed to the extirpation of the species from the Little River and Talula Creek, though habitat loss and alteration resulting from impoundments, channel modification projects, and excavation activities within the stream channel (particularly in the case of Talula Creek) are believed to have had a severe adverse effect on the species in these streams.

Both areas where the Appalachian elktoe still survives appear to have escaped the large-scale pollution from point sources that have occurred in the past in other areas within the species' historic range, and both river reaches still supporting the species were rated by the North Carolina Department of Environment, Health, and Natural Resources (NCDEHNR), Division of Environmental Management, as having excellent water quality (NCDEHNR 1985). There are relatively few major point source discharges in the upper Nolichucky River system, and the river reach that still supports the Appalachian elktoe is located over 20 miles from the nearest of these discharges. The Little Tennessee River system also currently has relatively few major point source discharges. While the City of Franklin recently expanded their wastewater treatment facility and discharge into Lake Emory, directly above the occurrence of the Appalachian elktoe (as well as two other federally listed aquatic species--the endangered little-wing pearly mussel and the threatened spotfin chub), they upgraded their treatment system to advance treatment (because of the local community's interest in protecting the quality and uses of the river below Franklin). This discharge is not believed to pose a major threat to the health of the Little Tennessee River ecosystem.

The most immediate threats to both remaining populations of the species appear to be associated with sedimentation and other pollutants (i.e., fertilizers, pesticides, heavy metals, oil, salts, organic wastes, etc.) from nonpoint sources. Much of the Nolichucky River in North Carolina contains heavy loads of sediment from past land-disturbance activities within its watershed, and suitable habitat for the Appalachian elktoe appears to be limited in this river system. The species has not been found in the Nolichucky River system in substrata with accumulations of silt and shifting sand; the species appears to be restricted to small, scattered pockets of stable, relatively clean, and gravelly substrata. The same is true of the population surviving in the Little Tennessee River. While there have been a few observations of the Appalachian elktoe in the Little Tennessee River in coarse sandy substrata, they were lone individuals that were observed following periods of heavy rain, when they were likely displaced from more suitable habitat by storm flows. These individuals were not observed in subsequent visits to these sites. The river channel above Lake Emory (above the reach of the river supporting the Appalachian elktoe) carries a high load of unstable sediments and is devoid of mussels. It is believed that Lake Emory has served in the past, and continues to serve to a lesser degree, as a sediment trap, which has helped to protect the integrity of the river below the Town of Franklin. However, the lake is rapidly filling with sediment, and large sediment accumulations in the river below the lake are becoming increasingly common.

Many of the industries, landowners, developers, builders, etc., in the watersheds of these two river systems are to be commended for implementing measures for controlling the run-off of sediment and other pollutants into the rivers and tributaries. Landowners along the Nolichucky River, where the Appalachian elktoe still survives, have indicated that in recent years they have noted improvements (decreases) in the amount of sand and sediment in the lower Toe and Nolichucky Rivers. These improvements are, no doubt, in a large part due the efforts of industries and landowners within the watershed of the Nolichucky River. However, there are still large quantities of sand and other unstable sediments within this river system, and there are still activities occurring within both the Little Tennessee and Nolichucky River watersheds that continue to contribute to the problem.

While the Service does not have the authority under the Endangered Species Act to require or enforce implementation of erosion- or sedimentation-control measures, the Service strongly encourages the use of "best management practices" and "stream-side management zones." Implementation of such measures benefits the landowners by helping to control the run-off of topsoil, fertilizers, pesticides, etc., and by helping to maintain the quality of a river's ecosystem--its biological, recreational, and aesthetic values. Also, the Service and other Federal and State agencies have programs available for assisting landowners with the development and implementation of corrective measures at problem sites. For instance, the Service's Partners for Wildlife Program (Partners) has the potential to provide funding to interested and willing industries and landowners to help restore degraded areas; fence livestock out of streams; and provide alternative water sources, plant filter strips, restore eroding stream banks, etc. The Service, in cooperation with the Natural Resources Conservation Service, Resource Conservation and Development Council, and Little Tennessee River Watershed Association, is currently involved in Partners projects with four landowners in the Little Tennessee River watershed.

Another potential threat to the Appalachian elktoe is the introduction and/or invasion of exotic species. For example, the Asiatic clam, *Corbicula fluminea*, one of 204 introduced mollusk species in North America (Dundee 1969), was first discovered in the United States in the Columbia River in Oregon in 1939. By 1972 the species could be found in most of the major river systems throughout the United States (Fuller and Powell 1973). While *C. fluminea* has not been observed in the stretch of the Little Tennessee River still inhabited by the Appalachian elktoe, it has become well established in portions of the Toe and Nolichucky Rivers. The extent of the threat that *C. fluminea* presents to the elktoe and other native mussel populations is presently unknown and requires further study. Many malacologists are concerned about the possibility of a competitive interaction for space, oxygen, and food between *C. fluminea* and native bivalves. Competition may not occur among adults but, rather, at the juvenile stage (Neves and Widlak 1987). Because of its restricted distribution, the Appalachian elktoe may not be able to withstand vigorous competition.

The zebra mussel (*Dreissena polymorpha*) is another exotic freshwater mussel species that may pose a significant threat to the Appalachian elktoe. *Dreissena polymorpha*, a native of the drainage basins of the Black, Caspian, and Aral Seas, was first introduced into Lake St. Clair in the mid- to late 1980s. In only a few years it colonized all five of the Great Lakes and is rapidly expanding into the surrounding river basins (O'Neill and MacNeill 1991). Many biologists believe the species may ultimately infest most areas of North America south of central Canada and north of the Florida Panhandle (O'Neill and MacNeill 1991). *Dreissena polymorpha* is a prolific breeder; once established in an area, it attaches in large numbers to any firm nontoxic surface, including other living organisms (i.e., crayfish, snails, other mussels, etc.) (O'Neill and MacNeill 1991). Numerous live and dead native mussels have been observed, covered with extensive growths of *D. polymorpha*, and there are signs that native mussel populations in Lake St. Clair are disappearing rapidly coincident with the *D. polymorpha* colonization (O'Neill and MacNeill 1991). Aside from the direct interactions between *D. polymorpha* and native benthic organisms, there is concern that the tremendous filtering activity exerted by high-density populations of the species could disrupt the natural food chain and affect the entire aquatic communities of infested lakes and streams (Hebert *et al.* 1991, O'Neill and MacNeill 1991, Weigmann *et al.* 1991).

The introduction of nonindigenous fish species can also result in the significant disruption of aquatic communities. The effects of predation on endemic species and/or competition for food and breeding habitat between nonindigenous and native fish species can result in drastic declines in, or even the elimination of, the native fish fauna, including the species necessary for the Appalachian elktoe and other endemic mussels to complete their reproductive cycles.

Predation may also pose a threat to the continued existence of the Appalachian elktoe. Shells of the Appalachian elktoe are often found in muskrat middens along the reach of the Little Tennessee River where the species still exists and occasionally in middens along the Nolichucky River. The species also is presumably consumed by other mammals, such as racoon and mink. While predation is not thought to be a significant threat to a healthy mussel population, it could, as suggested by Neves and Odum (1989), limit the recovery of endangered mussel species or contribute to the local extirpation of mussel populations already depleted by other factors.

## PART II

### RECOVERY

#### A. Recovery Objectives

The immediate goal of this recovery plan is to maintain the only known surviving populations of *A. raveneliana* and to protect its remaining habitat from present and foreseeable threats. There are only two known surviving populations of this species--one in a short reach of the Little Tennessee River in North Carolina and one in a short reach of the upper Nolichucky River system in North Carolina, extending a short distance into Tennessee. Lack of proper protection and management of these populations will preclude recovery of the Appalachian elktoe and will ultimately lead to the species' extinction.

The intermediate goal of this recovery plan is to restore and maintain *A. raveneliana* throughout a significant portion of its historic range in the Little Tennessee, French Broad, and Nolichucky River systems and to downlist the species from endangered to threatened status.

Though the ultimate goal is to recover the species to the point where it can be removed from the Federal List of Endangered and Threatened Wildlife and Plants, full recovery of the Appalachian elktoe may not be possible. The species appears to have a very restricted distribution, and much of the habitat within its known historic range may not be suitable for reintroductions.

The Appalachian elktoe will be considered for downlisting to threatened status when the likelihood of the species' becoming extinct in the foreseeable future has been eliminated by achievement of the following criteria:

1. Through protection of existing populations and through successful establishment of reintroduced populations or the discovery of additional populations, a total of four distinct viable populations exist. A viable population is defined as a naturally reproducing population that is large enough to maintain sufficient genetic variation to enable it to evolve and respond to natural environmental changes. The number of individuals needed to reach a viable population will be determined as one of the recovery tasks. These four populations shall be distributed throughout the species' historic range, with at least one each in the Little Tennessee, French Broad, and Nolichucky River systems. Also, these populations must be extensive enough that it is unlikely that a single event would eliminate or significantly reduce one or more of these populations.
2. Three distinct naturally reproduced year classes exist within each of the four populations. One of these year classes must have been produced within the 3 years prior to the time the

species is reclassified from endangered to threatened. Within the year prior to the downlisting date, gravid females and host fish must be present in each populated river and/or stream reach.

3. Biological and ecological studies have been completed and any required recovery measures developed and implemented from these studies are beginning to show signs of success, as evidenced by an increase in population density and/or an increase in the length of the river reach inhabited by each of the four populations.
4. Where habitat has been degraded, noticeable improvements in water and stratum quality have occurred.
5. Each of these four populations and their habitats are protected from any present and foreseeable threats that would jeopardize their continued existence.
6. All four populations remain stable or increase over a period of 10 to 15 years.

The Appalachian elktoe will be considered for removal from Endangered Species Act protection when the likelihood of the species' becoming threatened in the foreseeable future has been eliminated by the achievement of the following criteria:

1. Through protection of existing populations and through successful establishment of reintroduced populations or the discovery of additional populations, a total of six distinct viable populations exist. These populations shall be distributed throughout the species' historic range, with at least one each in the Little Tennessee, French Broad, and Nolichucky River systems. Also, these populations must be extensive enough that it would be unlikely that a single event would eliminate or significantly reduce one or more of them.
2. Three distinct naturally reproduced year classes exist within each of the six populations. One of these year classes must have been produced within the 5 years prior to the recovery date and another year class within the 3 years prior to the recovery date. Within the year prior to the recovery date, gravid females and host fish must be present in each river.
3. Studies of the mussel's biological and ecological requirements have been completed and recovery measures developed and implemented from these studies have been successful, as evidenced by an increase in population density and/or an increase in the length of the river reach inhabited by each of these six populations.
4. Where habitat has been degraded, noticeable improvements in water and stratum quality have occurred.

5. Each of these six populations and their habitats are protected from any present and foreseeable threats that would jeopardize their continued existence.
6. All six of the populations remain stable or increase over a period of 10 to 15 years.



## C. Narrative Outline

1. Maintain the existing populations and habitat of the Appalachian elktoe. At present there are only two known surviving populations of *A. raveneliana*--one in a relatively short reach of the Little Tennessee River in Swain and Macon Counties, North Carolina, and one in a relatively short reach of the upper Nolichucky River system in Yancey and Mitchell Counties, North Carolina, extending a short distance into Unicoi County, Tennessee. If the species is to survive and expand its range, protection of the existing populations and remaining areas of suitable habitat is vital. Unless immediate steps are taken to stop the decline of the species and protect and secure these relict populations, the species will likely be extinct in the near future.
  - 1.1 Utilize existing legislation and regulations (Federal Endangered Species Act, Federal and State water quality regulations, stream alteration regulations, surface mining laws, etc.) to protect the species and its habitat. Prior to and during implementation of this recovery plan, the present populations can be protected only by the full enforcement of existing laws and regulations. Unless this objective is met, any recovery activities would be essentially moot. Habitat and water quality degradation have severely reduced the species' range and continue to threaten the only remaining populations. Complete compliance with Federal and State laws and regulations designed to protect water and habitat quality must be ensured if the Appalachian elktoe is to survive.
  - 1.2 Work with appropriate Federal and State regulatory and review agencies to identify and assess projects and/or activities that could have negative effects on the species and to ensure incorporation of measures for protecting the species and its habitat into such activities. Through Section 7 of the Endangered Species Act, the Fish and Wildlife Coordination Act, Clean Water Act, etc., Federal and State regulatory and review agencies must work together to carefully evaluate and identify actions and activities that could potentially have an adverse effect on the species and its habitat. Once impacts have been identified, regulatory and/or permitting agencies must be encouraged to utilize their authorities to ensure that the species and its habitat are adequately protected from such activities.
  - 1.3 Solicit help in protecting and enhancing the species and its essential habitat. The assistance and support of conservation groups, local governments, and regional and local planners will be essential in meeting the goal of recovering the Appalachian elktoe. Also, the support of local industrial, business, silvicultural and agricultural communities, as well as local residents, will be needed. Construction, forestry, and agricultural "best management practices" must be implemented by all landowners, and National Pollution Discharge Elimination System Permit compliance must be encouraged and enforced. Local land-use planning is needed to protect water resources, and individuals need to be informed as to why and how they should protect

creeks and rivers. Efforts such as the Service's Partners for Wildlife Program and programs offered through Federal and State departments of agriculture must be utilized to encourage and assist landowners with the restoration of degraded areas that are contributing to sedimentation or water pollution problems. Without a commitment from the local people who have an influence on habitat quality in the streams inhabited by the species, recovery efforts will be met with little success.

- 1.3.1 Meet with local government officials and regional and local planners to inform them of our plans to attempt recovery and solicit their support for protection of the species and its essential habitat.
- 1.3.2 Meet with local business, farming, logging, mining, and industry interests and elicit their support in implementing protective actions.
- 1.3.3 Develop an educational program using such items as slide/tape shows, brochures, etc. Present this material to business and industrial groups, civic groups, schools, church organizations, etc. Educational material outlining the recovery goals and emphasizing the benefits of maintaining and upgrading habitat quality will be extremely useful in informing the public of our actions and implementing Tasks 1.3.1 and 1.3.2 above.
- 1.4 Encourage the establishment of mussel sanctuaries, protective water quality designations, stream buffer zones, and other protection strategies as a means of protecting present and reintroduced populations. The Service should work with the Environmental Protection Agency and appropriate State agencies in North Carolina and Tennessee to have special status assigned to river reaches inhabited by the species that would provide increased protection to the Appalachian elktoe and the quality of the rivers in which it survives.
2. Determine threats to the species, conduct research necessary for the species' management and recovery, and implement management where needed.
  - 2.1 Conduct life history research on the species (reproduction, food habits, age and growth, and mortality rates) and characterize the species' habitat requirements (relevant physical, biological, and chemical components) for all life history stages. Research should be done to determine the time and duration of the spawning season, when fertilization occurs, how long glochidia are held in the females' marsupia, and the time of year they are released. Fertilization rates should also be investigated. While there is some information indicating that the banded sculpin serves as a fish host to the Appalachian elktoe, further studies are necessary to determine if other fish species may also serve as hosts to the elktoe's glochidia and the status of fish host(s) species within the mussel's range. Detailed knowledge of the habitat requirements of the species; community structures of associated mussel and fish species; and how

these biotic and abiotic factors affect reproduction, growth, and mortality rates of the Appalachian elktoe is needed in order to focus management and recovery efforts on specific problems within the species' habitat. Unless the life cycle and environmental requirements of all life history stages of the species are defined, recovery efforts may be inconsequential or misdirected.

- 2.2 Identify and eliminate current and future threats to the species' survival. Water quality and habitat degradation resulting from siltation and other pollutants from numerous point and nonpoint sources appear to be major factors in the reduction of the species' range. The nature of and mechanisms by which these and other factors impact the species are not entirely understood. The extent to which the species can withstand these adverse impacts is unknown. To minimize and eliminate these threats (where necessary to meet recovery), the information gathered in Task 2.1 must be utilized to target and correct specific problem areas and determine the specific causative agent(s).
- 2.3 Investigate relationships with nonnative bivalves and prevent their introduction/spread. Of concern among malacologists is the potential effect of the introduced Asiatic clam (*Corbicula fluminea*) and the zebra mussel (*Dreissena polymorpha*) on native freshwater mussels. Introductions of nonindigenous fish may also pose a significant threat the Appalachian elktoe. The relationship between these nonindigenous species and the native fauna should be thoroughly investigated, and measures should be implemented (where feasible) to prevent and/or minimize their expansion and impact.
- 2.4 Based on the biological data and threat analysis, investigate the need for management, including habitat improvement. Implement management where needed to secure viable populations. Specific components of the Appalachian elktoe's habitat or biological needs may be lacking, and this may limit the species' potential expansion. Habitat improvement programs may be needed to alleviate limiting factors.
- 2.5 Determine the number of individuals required to maintain a viable population and the genetic viability of existing populations. Long-term management of Appalachian elktoe populations will require knowledge of the genetic composition of each population, the number of individuals necessary to maintain genetic viability, and an understanding of the factors that affect viability. Such studies should develop and use techniques that minimize the sacrifice of individuals from natural populations (examples include salvage and analysis of individuals killed incidentally or collected from fresh muskrat middens, nonlethal analysis of individuals using small excised tissue samples, production of an experimental cultured population, and development of such techniques using more common surrogate species).

3. Search for additional populations and/or habitat suitable for reintroduction efforts. Distributional studies of this species have been completed. However, it is possible that some relic populations were missed, and further study may yield additional populations and/or suitable habitat for reintroductions. Also, surveys are needed to record and monitor any future range reductions or expansions.
4. Determine the feasibility of augmenting extant populations and reestablishing populations within the species' historic range and reintroduce where feasible. Presently there are only two known remaining populations of the Appalachian elktoe--the Little Tennessee River and Nolichucky River populations. For the species to survive, it may be necessary at some point in the future for these populations to be supplemented to enable them to reach or maintain a viable size. Also, recovery of the Appalachian elktoe cannot be achieved without the reestablishment of the species throughout a significant portion of its historic range, and there may be areas within the species' historic range that could support reestablished populations. Because the majority of the areas from which the species has been eliminated are isolated from existing populations, natural reestablishment of these areas by the species is impossible and will require human assistance. However, before reintroduction activities can be carried out with any confidence that they can be successful, additional research is necessary to determine the range of environmental requirements of the species and successful techniques for reintroducing it. Further, artificial propagation of the species may be necessary in order to obtain sufficient numbers of the species for successful reintroductions. It appears that the existing populations, especially the Nolichucky River population, are too small to support reintroductions.
  - 4.1 Determine the need, appropriateness, and feasibility of augmenting and expanding existing populations. The Nolichucky River population of the species may be able to expand naturally if environmental conditions are improved and maintained. However, the Little Tennessee River population is sandwiched between two reservoirs and presently has no potential for expansion except within presently unsuitable areas within the river reach and its tributaries between these two reservoirs. It may be necessary at some point in the future to supplement both of these populations in order for them to continue to survive and/or reach and maintain a viable size. Implementation of this task will be based on population size, habitat quality, and the likelihood of long-term benefits.
  - 4.2 Develop a successful technique for reestablishing and augmenting populations. It is likely that sufficient specimens of the Appalachian elktoe are not currently available to allow for the translocation of enough individuals of the species to reestablish viable populations. There is an immediate and urgent need to develop techniques for propagating and holding mussels for prolonged periods and rearing juveniles to a size and age at which they can be successfully transplanted. Reintroduction techniques must also be developed to ensure success.

- 4.3 Coordinate with appropriate Federal and State agency personnel, local governments, and interested parties to identify habitat suitable for augmentation and reintroductions and those sites most easily protected from future threats.
- 4.4 Augment existing populations where needed, establish new populations within the species' historic range, and evaluate success. Using the techniques developed in Task 4.2, introduce and monitor success.
- 4.5 Implement the same protective measures for any introduced populations as outlined for established populations.
5. Develop and implement cryogenic techniques to preserve the species' genetic material until such time as conditions are suitable for reintroduction. In the future, artificial propagation techniques may be able to provide juvenile mussels for transplants. At this time, however, artificial propagation techniques have met with only limited success. Also, habitat conditions within the species' historic range may not be suitable for reintroduction to succeed. Cryogenic preservation of the Appalachian elktoe could maintain genetic material from all the extant populations (much like seed banks for endangered plants) until successful propagation techniques have been developed and habitat is suitable for reestablishment of the species. Additionally, if a population were lost to a catastrophic event, such as a toxic chemical spill, cryogenic preservation could, if the techniques can be developed, allow for the eventual reestablishment of the population using genetic material preserved from that population.
6. Develop and implement a program to monitor population levels and habitat conditions of existing populations, as well as newly discovered, introduced, or expanding populations. During and after recovery actions are implemented, the status of the species and its habitat must be monitored to assess any progress toward recovery. Quantitative samples should be taken to determine densities of adults and juveniles. A concerted effort should be made to find gravid females and juveniles in order to determine if reproduction and recruitment are occurring. Monitoring should be conducted on a biennial schedule.
7. Annually assess the overall success of the recovery program and recommend action (changes in recovery objectives, delist, continue to protect, implement new measures, other studies, etc.). The recovery plan must be evaluated periodically to determine if it is on track and to recommend future actions. As more is learned about the species and as conditions change, recovery objectives may need to be modified.

### C. Literature Cited

- Bates, J. M. 1962. The impacts of impoundment on the mussel fauna of Kentucky Reservoir, Tennessee River. *Am. Midl. Nat.* 68:232-236.
- Bellanca, M. A., and D. S. Bailey. 1977. Effects of chlorinated effluents on aquatic ecosystem in the lower James River. *Jour. of Water Pollution Control Federation* 49(4):639-645.
- Biggins, R. G. 1990. *Alasmidonta raveneliana* (Lea 1834) Appalachian elktoe. *In: A report on the conservation status of North Carolina's freshwater and terrestrial molluscan faunas.* Prepared by North Carolina Scientific Council on Freshwater and Terrestrial Mollusks. 246 pp.
- Brungs, W. A. 1976. Effects of wastewater and cooling water chlorination on aquatic life. EPA-600/3-76-098. Nat. Tech. Info. Serv., Springfield, VA. 45 pp.
- Churchill, E. P., Jr., and S. I. Lewis. 1924. Food and feeding in freshwater mussels. *Bull. U.S. Bur. Fish.* 39:439-471.
- Clarke, A. H. 1981. The Tribe Alasmidontini (Unionidae: Anodontinae), Part 1: *Pegias*, *Alasmidonta*, and *Arcidens*. *Smithsonian Contributions to Zoology*, 326:1-101.
- Dundee, D. S. 1969. Introduced molluscs of the United States. *Malacologia.* 9(1):264.
- Ellis, M. M. 1936. Erosion silt as a factor in aquatic environments. *Ecology.* 17:29-42.
- Fuller, S. L. H. 1974. Clams and mussels (Mollusca: Bivalvia). Pp. 215-273 *in* C. W. Hart, Jr., and S. L. H. Fuller (eds.), *Pollution Ecology of freshwater invertebrates.* Academic Press, NY.
- Fuller, S. L. H., and C. E. Powell. 1973. Range extensions of *Corbicula manilensis* (Philippi) in the Atlantic drainage of the United States. *Nautilus.* 87(2):59.
- Gardner, J. A., W. R. Woodall, Jr., A. A. Staats, Jr., and J. F. Napoli. 1976. The invasion of the Asiatic clam in the Altamaha River, Georgia. *Nautilus* 90(3):117-125.
- Gordon, M. E. 1991. Species account for the Appalachian elktoe (*Alasmidonta raveneliana*). Unpublished report to The Nature Conservancy. 5 pp.
- Goudreau, S. E., R. J. Neves, and R. J. Sheehan. 1988. Effects of sewage treatment plant effluents on mollusks and fish of the Clinch River in Tazewell County, Virginia. *Final Rep., U.S. Fish and Wildl. Serv.* 128 pp.

- Harman, W. N. 1974. The effects of reservoir construction and channelization on mollusks of the upper Delaware basin. *Bull. Am. Malac. Union* 1973:12-14.
- Havlik, M. E., and L. L. Marking. 1987. Effects of contaminants on naiad mollusks (Unionidae): A Review. U.S. Dept. of the Int., Fish and Wildl. Serv., Resource Publ. 164. Washington, DC. 20 pp.
- Hebert, P. D. N., C. C. Wilson, M. H. Murdoch, and R. Lazar. 1991. Demography and ecological impacts of the invading mollusc *Dreissena polymorpha*. *Can. J. Zool.* 69:405-409.
- Ingram, W. M. 1957. Use and value of biological indicators of pollution: Freshwater clams and snails. Pp. 94-135 in C. M. Trazwell (ed.). *Biological problems in water pollution*. USDHEW, PHS, R. A. Taft Sanitary Engineering Center. Cincinnati, OH.
- Kat, P. W. 1982. Effects of population density and substratum type on growth and migration of *Elliptio complanata* (Bivalvia: Unionidae). *Malacological Review* 15(1-2):199-127.
- Keller, A. E., and S. G. Zam. 1991. The acute toxicity of selected metals to the freshwater mussel, *Anodonta imbecilis*. *Environ. Toxicol. Chem.* 10:539-546.
- Lea, I. 1834. Observation on the naiades (etc.). *Transactions of the American Philosophical Society, new series*, 5:23-117, plates 1-19 (reprinted in 1834 in *Observations on the Genus Unio*, 2:1-154, plates 1-19).
- Marking, L. L., and T. D. Bills. 1979. Acute effects of silt and sand sedimentation on freshwater mussels. Pp. 204-211 in J. L. Rasmussen, ed. *Proc. of the UMRCC symposium on the Upper Mississippi River bivalve mollusks*. UMRCC. Rock Island, IL. 270 pp.
- Neves, R. J., and M. C. Odum. 1989. Muskrat predation on endangered freshwater mussels in Virginia. *Jour. Wildl. Manage.* 53(4):939-940
- Neves, R. J., and J. C. Widlak. 1987. Habitat ecology of juvenile freshwater mussels (Bivalvia: Unionidae) in a headwater stream in Virginia. *Amer. Malacol. Bull.* 1(5):1-7.
- North Carolina Department of Environment, Health, and Natural Resources. 1985. *Assessment of surface water quality in North Carolina*. Report No. 85-01. 259 pp.

- O'Neill, C. R., Jr., and D. B. MacNeill. 1991. The zebra mussel (*Dreissena polymorpha*): an unwelcome North American invader. Sea Grant, Coastal Resources Fact Sheet. New York Sea Grant Extension. 12 pp.
- Ortmann, A. E. 1909. The destruction of the freshwater fauna in western Pennsylvania. *Proc. of the Amer. Phil. Soc.* 48(1):90-110.
- , 1921. The Anatomy of Certain Mussels from the Upper Tennessee. *Nautilus*, 34(3):81-91.
- Stein, C. B. 1971. Naiad life cycles: their significance in the conservation of the fauna. Pp. 19-25 in Jorgensen and Sharp (eds.). *Proceedings of a Symposium on Rare and Endangered Mollusks (Naiads) of the United States*. U.S. Dept. of the Int., Fish and Wildl. Serv. Bur. of Sport Fish. and Wildl.
- Tennessee Valley Authority. 1987. Fish collection report to the North Carolina Wildlife Resources Commission.
- Tsai, C. F. 1975. Effects of sewage treatment plant effluents on fish: a review of literature. Chesapeake Res. Consort. Inc., Publ. No. 36. Center for Env. and Estuarine Studies. Univ. of Maryland, Solomons, MD.
- U.S. Environmental Protection Agency. 1985. Ambient water quality for chlorine--1984. Rep. PB85-227429, Nat. Tech. Info. Serv., Springfield, VA. 57 pp.
- U.S. Fish and Wildlife Service. 1994. Endangered and threatened wildlife and plants; determination of endangered status for the Appalachian elktoe (*Lasmigona decorata*). *Federal Register* 58(124):34926-34932.
- Weigmann, D. L., L. A. Helfrich, R. Speenburgh, R. Neves, L. Kitchel, and S. Bruenderman. 1991. Zebra mussels pose a threat to Virginia's waters. Virginia Cooperative Extension, Publication 420-900. 5 pp.



## PART III

### IMPLEMENTATION SCHEDULE

Priorities in column one of the following Implementation Schedule are assigned as follows:

1. Priority 1 - An action that must be taken to prevent extinction or to prevent the species from declining irreversibly in the foreseeable future.
2. Priority 2 - An action that must be taken to prevent a significant decline in species population/habitat quality or some other significant negative impact short of extinction.
3. Priority 3 - All other actions necessary to meet the recovery objective.

#### Key to Acronyms Used in This Implementation Schedule

- COE - U.S. Army Corps of Engineers  
EPA - U.S. Environmental Protection Agency  
TE - Endangered Species Division of the U.S. Fish and Wildlife Service  
FS - U.S. Forest Service  
FWS - U.S. Fish and Wildlife Service  
LE - Law Enforcement Division of the U.S. Fish and Wildlife Service  
R4 - Region 4 (Southeast Region), U.S. Fish and Wildlife Service  
NRCS - U.S. Natural Resources Conservation Service  
SCA - State Conservation Agencies - In North Carolina, these are the North Carolina Department of Agriculture; North Carolina Department of Environment, Health, and Natural Resources; North Carolina Division of Parks and Recreation, and North Carolina Wildlife Resources Commission. In Tennessee, the Tennessee Department of Environment and Conservation, Tennessee Wildlife Resources Agency, and Tennessee Department of Agriculture.  
TNC - The Nature Conservancy  
TVA - Tennessee Valley Authority

**APPALACHIAN ELK TOE IMPLEMENTATION SCHEDULE**

Priority	Task Number	Task Description	Task Duration	Responsible Agency		Cost Estimates (\$000s)			Comments
				FWS	Other	FY1	FY2	FY3	
1	1.1	Utilize existing legislation and regulations to protect species and its habitat.	Continuous	R4/TE and LE	COE, EPA, SCA, FS, TVA	2.5	2.5	2.5	
1	1.2	Work with appropriate Federal and State agencies to identify actions that could negatively affect the species and incorporate protective measures into such actions.	Continuous	R4/TE	COE, EPA, SCA, NRCS, FS, TVA	3.0	3.0	3.0	
1	1.4	Encourage establishment of outstanding resource water designations and other protective strategies as a means of protecting the species.	Ongoing	R4/TE	COE, EPA, SCA, NRCS, TNC, FS, TVA	???	???	???	
1	2.1, 2.2, 2.3	Conduct research necessary for species' management and recovery; i.e., habitat requirements, biology, and threat analyses.	3 years	R4/TE	SCA, FS, TVA	25.0	25.0	25.0	
2	1.3.1, 1.3.2	Meet with local government officials and business interests and elicit their support for recovery.	3 years	R4/TE	COE, EPA, SCA, NRCS, TNC, FS, TVA	3.0	2.0	1.0	
2	1.3.3	Develop information and education program and present.	Ongoing	R4/TE	COE, EPA, SCA, NRCS, TNC, FS, TVA	5.0	3.5	2.0	Task duration: 1 year to develop, then continuous.
See comments	2.4	Based on biological and threat analyses, investigate need for management and <u>implement where needed.</u>	2 years	R4/TE	COE, EPA, SCA, NRCS, FS, TVA	---	25.0	25.0	Priority 1, 2, or 3, depending on result of 2.1, 2.2, and 2.3.

**APPALACHIAN ELK TOE IMPLEMENTATION SCHEDULE (continued)**

Priority	Task Number	Task Description	Task Duration	Responsible Agency		Cost Estimates (\$000s)			Comments
				FWS	Other	FY1	FY2	FY3	
2	2.5	Determine number of individuals required to maintain viable population.	1 year	R4/TE and LE	Contract	---	---	???	
2	3	Search for additional populations and suitable habitat for reintroduction.	Ongoing	R4/TE	SCA, FS, or Contract	6.0	6.0	---	
2	4	Develop artificial holding and propagation techniques; reintroduce species into historic habitat; and, if needed, augment existing populations.	Ongoing	R4/TE	Contract	30.0	30.0	30.0	
2	5	Develop and utilize cryopreservation techniques.	Ongoing	R4/TE	Contract	8.5	8.5	2.0	
2	6	Develop and implement a monitoring program.	Ongoing	R4/TE	SCA, FS, TVA	---	---	4.0	Biannual.
3	7	Annually assess recovery program and modify program and plan where required.	Ongoing	R4/TE	SCA, COE, EPA, NRCS, FS, TVA	0.5	0.5	0.5	

**PART IV**  
**LIST OF RECIPIENTS**

The following agencies, organizations, and individuals were mailed copies of this recovery plan. This does not imply that they provided comments or endorsed the contents of this plan.

Division Administrator  
Federal Highway Administration  
310 New Bern Avenue, Suite 410  
Raleigh, North Carolina 27601

\*Mr. Steven A. Ahlstedt  
U.S. Geological Survey  
1820 Midpark Drive  
Knoxville, Tennessee 37921

Ms. Chrys Baggett  
The State Clearing House  
North Carolina Department of Administration  
116 W. Jones Street  
Raleigh, North Carolina 27611

Honorable Cass Ballenger  
House of Representatives  
Washington, DC 20515

Mr. Richard Becker  
Environmental Officer  
Housing and Urban Development  
710 Locust Street, SW., #300  
Knoxville, Tennessee 37902

Mr. Gary Beechum  
Route 3, Box 451  
Spruce Pine, North Carolina 28777

\*Dr. Arthur E. Bogan  
36 Venus Way  
Sewell, New Jersey 08080

Mr. Jim Burnette, Jr.  
North Carolina Department of Agriculture  
Pesticide Section  
P.O. Box 27647  
Raleigh, North Carolina 27611

Chairman  
Yancey County Commission  
County Courthouse, Room 11  
Burnsville, North Carolina 28714

\*Dr. Arthur Clarke  
325 E. Bayview  
Portland, Texas 78374

Mr. William H. Condron  
Plant Manager  
The Feldspar Corporation  
P.O. Box 99  
Spruce Pine, North Carolina 28777

K-T Feldspar Corporation  
P.O. Box 309  
Spruce Pine, North Carolina 28777

Director  
Office of Hydropower Licensing  
Federal Energy Regulatory Commission  
825 North Capitol Street, NE.  
Washington, DC 20426

Director  
Environmental Management Division  
North Carolina Department of Environment, Health,  
and Natural Resources  
Archdale Building  
512 North Salisbury Street  
Raleigh, North Carolina 27611

\*Director  
Museum of Natural Sciences  
Agriculture Building  
1 West Edenton Street  
Raleigh, North Carolina 27611

Mitchell County Economic Development Commission  
P.O. Box 858  
Spruce Pine, North Carolina 28777

\*Mr. Randy C. Wilson, Section Manager  
Nongame and Endangered Wildlife Program  
North Carolina Wildlife Resources Commission  
P.O. Box 118  
Northside, North Carolina 27564

Program Manager  
Division of Boating and Inland Fisheries  
North Carolina Wildlife Resources Commission  
Archdale Building  
512 N. Salisbury Street  
Raleigh, North Carolina 27604-1188

Mr. John Geddie  
8040 Bellamah Court, NE.  
Albuquerque, New Mexico 87110

\*Mr. Elbert T. Gill, Jr.  
Tennessee Department of Environment and Conservation  
401 Church Street  
8th Floor, L&C Tower  
Nashville, Tennessee 37243-0447

\*Mr. Reginald Reeves, Director  
Endangered Species Division  
Tennessee Department of Environment and Conservation  
401 Church Street  
8th Floor, L&C Tower  
Nashville, Tennessee 37243-0447

Honorable Jesse Helms  
United States Senate  
Washington, DC 20515-3301

Mr. Dave Holland  
HECLA Mining Company  
6500 Mineral Drive  
Coerd'alene, Idaho 83814-1934

Mr. Buddy L. Jackson, Director  
Atlanta Support Office  
U.S. Department of Energy  
730 Peachtree Street, NE., Suite 876  
Atlanta, Georgia 30308

\*Mr. Joe Jacob  
The Nature Conservancy  
Southeast Regional Office  
P.O. Box 2267  
Chapel Hill, North Carolina 27514

Mr. Julius T. Johnson  
Director of Public Affairs  
Tennessee Farm Bureau Federation  
P.O. Box 313  
Columbia, Tennessee 38401

\*Dr. Eugene Keferl  
Department of Natural Science  
Brunswick Junior College  
Brunswick, Georgia 31523

Lt. Col. John Whisler  
U.S. Army Corps of Engineers  
Nashville District  
P.O. Box 1070  
Nashville, Tennessee 37202-1070

\*Dr. James Layzer  
U.S. Fish and Wildlife Service  
Tennessee Cooperative Fishery Research Unit  
Tennessee Technological University  
Box 5114  
Cookeville, Tennessee 38505

Mitchell County Manager  
P.O. Box 409  
Bakersville, North Carolina 28705

Swain County Manager  
County Administration Building  
Mitchell Street  
Bryson City, North Carolina 28713

Macon County Manager  
County Courthouse  
5 W. Main Street  
Franklin, North Carolina 28734

Yancey County Manager  
County Courthouse, Room 11  
Burnsville, North Carolina 28714

Mr. Joe McKinney  
Town Manager  
Town of Spruce Pine  
P.O. Box 189  
Spruce Pine, North Carolina 28777

\*Dr. William McLarney  
1176 Bryson City Road  
Franklin, North Carolina 28734

Mr. George C. Miller, Director  
Knoxville Field Office  
Office of Surface Mining  
Reclamation and Enforcement  
530 Gay Street, Suite 500  
Knoxville, Tennessee 37902



\*Mr. Gary Myers, Executive Director  
Tennessee Wildlife Resources Agency  
Ellington Agricultural Center  
P.O. Box 40747  
Nashville, Tennessee 37204

\*Mr. Robert Hatcher  
Tennessee Wildlife Resources Agency  
Ellington Agricultural Center  
P.O. Box 40747  
Nashville, Tennessee 37204

Mr. Edward G. Oakley  
Division Administrator  
Federal Highway Administration  
249 Cumberland Bend Drive  
Nashville, Tennessee 37228

\*Dr. Paul W. Parmalee  
Department of Anthropology  
The University of Tennessee  
Knoxville, Tennessee 37916

Mr. Jack E. Ravan  
Regional Administrator  
Environmental Protection Agency  
345 Courtland Street, NE.  
Atlanta, Georgia 30365

\*Dr. William H. Redmond  
Regional Natural Heritage Project  
Tennessee Valley Authority  
Norris, Tennessee 37828

Ms. Barbara Riley  
Staff Attorney  
North Carolina General Assembly  
Legislative Services Office  
Legislative Office Building  
300 N. Salisbury Street  
Raleigh, North Carolina 27603-5925

Mr. R. Samuel Hunt III  
Secretary  
North Carolina Department of Transportation  
P.O. Box 25201  
Raleigh, North Carolina 27611-5201

Mr. M. Paul Schmierbach, Manager  
Environmental Quality  
Tennessee Valley Authority  
Room 201, Summer Place Building  
Knoxville, Tennessee 37902

Mr. Jerry Lee  
U.S. Natural Resources Conservation Service  
U.S. Court House, Room 675  
801 Broadway  
Nashville, Tennessee 37203

\*Ms. Katherine Skinner, Director  
The Nature Conservancy  
North Carolina Chapter  
4011 University Drive, Suite 201  
Durham, North Carolina 27707

Mr. Bill Slagle  
Vice-Chairman  
Mitchell County Board of Commissioners  
P.O. Box 409  
Bakersville, North Carolina 28705

U.S. Geological Survey, WRD/SR  
Spalding Woods Office Park - Suite 160  
3850 Holcomb Bridge Road  
Norcross, Georgia 30092-2202

\*Dr. David H. Stansbery  
Ohio State University  
Museum of Biological Diversity  
1315 Kinnear Road  
Columbus, Ohio 43212-1192

Mr. Charles Stover  
Regional General Manager  
Unimin; Quartz Operation  
P.O. Box 588  
Spruce Pine, North Carolina 28777

Mr. Miles Tager  
P.O. Box 965  
Asheville, North Carolina 28802

Mr. Gregg Thompson  
State Representative  
46th District  
412 Hemlock Avenue  
Spruce Pine, North Carolina 28777

Honorable Charles H. Taylor  
House of Representatives  
Washington, DC 20515-3311

Colonel Robert J. Sperberg  
District Engineer  
U.S. Army Corps of Engineers  
P.O. Box 1890  
Wilmington, North Carolina 28401-1890

Mr. Gerry Dinkins  
Roy F. Weston, Inc.  
Suite C102  
704 South Illinois  
Oak Ridge, Tennessee 37830-7976

Mr. Richard Yates  
Harris Environmental Center  
P.O. Box 327  
New Hill, North Carolina 27562

Environmental Protection Agency  
Hazard Evaluation Division - EEB (TS769C)  
401 M Street, SW.  
Washington, DC 20460

Project Manager (7507C)  
Environmental Protection Agency  
Endangered Species Protection Program  
Environmental Fate and Effects Division  
Office of Pesticide Programs  
401 M Street, SW.  
Washington, DC 20460

Ms. Alice L. Gustin  
Publisher/Editor  
*Land Use Chronicle*  
P.O. Box 468  
Riverton, Wyoming 82501

\*The Nature Conservancy  
Eastern Regional Office  
201 Devonshire Street, 5th Floor  
Boston, Massachusetts 02110

\*The Nature Conservancy  
2002 Richard Jones Road, Suite 304-C  
Nashville, Tennessee 37215

\*The Nature Conservancy  
1815 N. Lynn Street  
Arlington, Virginia 22209

Mr. Rich Owings  
North Carolina Arboretum  
P.O. Box 6617  
Asheville, North Carolina 28816

Ms. Debra Owen  
North Carolina Department of Environment, Health,  
and Natural Resources  
Water Quality Section  
4401 Reedy Creek Road  
Raleigh, North Carolina 27607

\*Ms. Linda Pearsall, Director  
North Carolina Department of Environment, Health,  
and Natural Resources  
Division of Parks and Recreation  
Natural Heritage Program  
P.O. Box 27687  
Raleigh, North Carolina 27611

\*Dr. Gary B. Blank  
North Carolina State University  
Box 8002  
Raleigh, North Carolina 27695-8002

Mr. Alan Smith  
P.O. Box 887  
Mars Hill, North Carolina 28754

U.S. Forest Service  
Wildlife, Fisheries, and Range  
1720 Peachtree Road, NW.  
Atlanta, Georgia 30367

Traffic U.S.A.  
World Wildlife Fund  
1250 24th Street, NW., Suite 500  
Washington, DC 20037

Mr. Adam Ayers  
Geraghty and Miller  
2840 Plaza Place, Suite 350  
Raleigh, North Carolina 27612

Mr. Fred C. Schmidt  
Head, Documents Department - KW  
The Libraries  
Colorado State University  
Fort Collins, Colorado 80523-1019

\*Mr. Jim Herrig  
U.S. Forest Service  
Cherokee National Forest  
P.O. Box 2010  
Cleveland, Tennessee 37320

\*Ms. Jeanne Riley  
U.S. Forest Service  
Cheoah Ranger District  
Route 1, Box 16-A  
Robbinsville, North Carolina 28771

\*Ms. Sheryl Bryan  
U.S. Forest Service  
Toecane Ranger District  
P.O. Box 128  
U.S. 19 Bypass  
Burnsville, North Carolina 28714

\*Ms. Leigh Ann McDougal  
U.S. Forest Service  
Blacksburg Ranger District  
110 Southpark Drive  
Blacksburg, Virginia 24060-6648

Mr. Charles P. Nicholson  
Tennessee Valley Authority  
400 West Summit Hill Drive  
Knoxville, Tennessee 37902-1499

Dr. G. Thomas Watters  
Aquatic Ecology Laboratory  
Ohio State University  
1314 Kinnear Road  
Columbus, Ohio 43212

Fish and Wildlife Reference Service  
5430 Grosvenor Lane, Suite 110  
Bethesda, Maryland 20814

Dr. Harriet Gillett  
World Conservation Monitoring Centre  
219 Huntingdon Road  
Cambridge CB3 0DL  
United Kingdom

\*Independent Peer Reviewers

United States  
Department of  
Agriculture

Forest Service



**Southern  
Research Station**

Resource Bulletin  
SRS-113

# North Carolina's Forests, 2002

**Mark J. Brown, Barry D. New, Sonja N. Oswalt,  
Tony G. Johnson, and Victor A. Rudis**

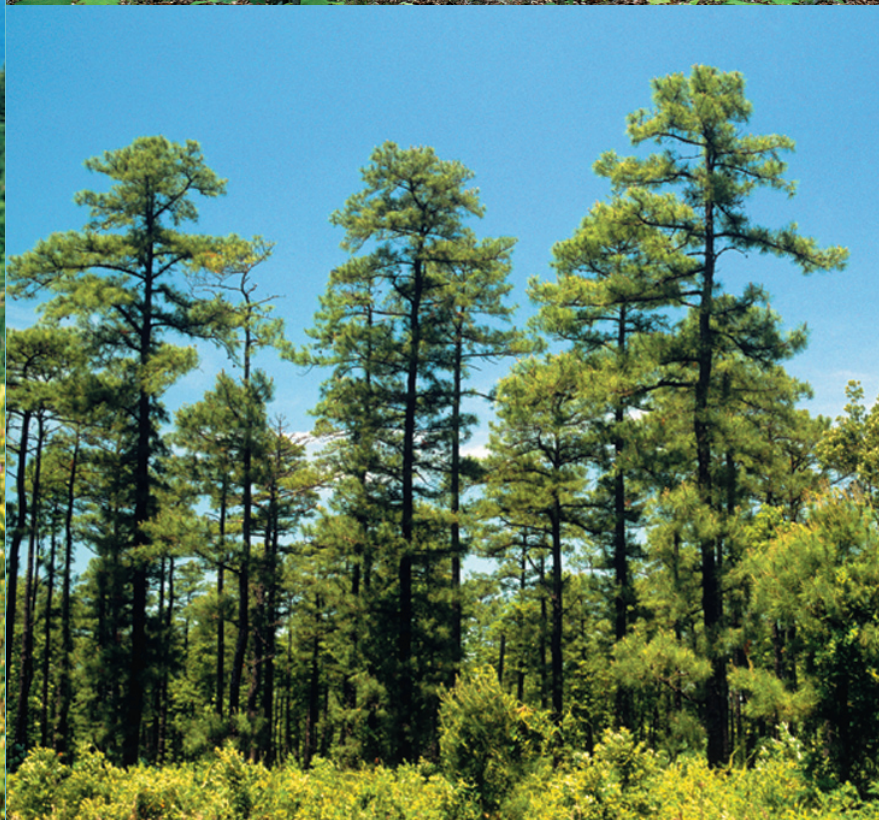

**Front cover:**

Left: high elevation red spruce (*Picea rubens* Sarg.); top right: oak-hickory forest; bottom right: pond pine (*Pinus serotina* Michx.) forest. (photos by Bill Lea)

**Back cover:**

Catawba rhododendron (*Rhododendron catawbiense* Michx.). (photo by Bill Lea)



Cedar Point tidal creek. (photo by Bill Lea)

November 2006

Southern Research Station  
200 WT Weaver Blvd.  
Asheville, NC 28804



# North Carolina's Forests, 2002

**Mark J. Brown**, Forester, Forest Inventory and  
Analysis, Knoxville, TN

**Barry D. New**, Program Head, Technical  
Development, Planning and Utilization,  
North Carolina Division of Forest Resources,  
Department of Environment and Natural  
Resources, Raleigh, NC

**Sonja N. Oswalt**, Forester; **Tony G. Johnson**,  
Resource Analyst; and **Victor A. Rudis**,  
Research Forester, Forest Inventory and Analysis,  
Knoxville, TN



## Foreword

This resource bulletin describes the principal findings of the seventh inventory of North Carolina's forest resources. Data on the extent, condition, and classification of forest land and associated timber volumes, growth, removals, and mortality are described and interpreted.

Periodic surveys of our Nation's forest resources are mandated by the Forest and Rangeland Renewable Resources Research Act of 1978. These surveys are part of a continuing, nationwide (Smith and others, 2004) undertaking by the regional experiment stations of the U.S. Department of Agriculture Forest Service. Inventories of the 13 Southern States (Alabama, Arkansas, Florida, Georgia, Kentucky, Louisiana, Mississippi, North Carolina, Oklahoma, South Carolina, Tennessee, Texas, and Virginia) and the Commonwealth of Puerto Rico are conducted by the Southern Research Station Forest Inventory and Analysis (FIA) Work Unit operating from its headquarters in Knoxville, TN, and offices in Asheville, NC, and Starkville, MS. The primary objective of these periodic appraisals is to develop and maintain the resource information needed to formulate sound forest policies and programs as mandated by the Agricultural Research Extension and Education Reform Act of 1998 (Farm Bill). More information is available about Forest Service resource inventories (U.S. Department of Agriculture Forest Service 1992) on the Web at <http://fia.fs.fed.us/>.

Field work for the seventh survey of North Carolina began in January 1998 and was completed in December 2002. Six previous surveys, completed in 1938, 1956, 1964, 1974, 1984, and 1990, provide statistics for measuring changes and trends over the past 64 years. This analysis focuses on current findings and includes some information about changes and trends in recent years and their implications for North Carolina's forests.

Data included in FIA reports are designed to provide a comprehensive array of forest resource statistics, but additional data can be obtained for those who require more specialized information. The forest resource data for Southern States can be accessed directly via the Internet at <http://srsfia2.fs.fed.us>. FIA data are also available for tabular and mapping output at <http://ncrs2.fs.fed.us/4801/fiadb/>.

Information concerning any aspect of this survey may be obtained from:

U.S. Department of Agriculture  
Forest Service  
Southern Research Station  
Forest Inventory and Analysis  
4700 Old Kingston Pike  
Knoxville, TN 37919  
Phone: 865-862-2000

## Acknowledgments

The FIA gratefully acknowledges the cooperation and assistance provided by the North Carolina Division of Forest Resources in conducting the survey. Appreciation is also expressed for the cooperation of other public agencies and private landowners in providing access to measurement plots.

The following people completed field measurements for this survey; it is their dedication to the collection of quality data that is the foundation of the FIA program.

### FIA Staff:

Chris Albion	William Ellis	Karlis Lazda	Jeremy Rogers
James Bentley	Barry Farrell	Jason Loos	Byron Rominger
Brad Bolton	Vince Few	Mike Maki	Angie Rowe
Roger Boyer	David Fournier	Corey Mason	Duane Saterfield
James Brown	Debbie Ferguson	Chris Mate	James Schiller
Jonathan Buford	Phillip Fry	Jason Meade	Paul Shannon
Linda Burke	Chris Furr	Sarah Melville	John Simpson
Tyler Camfield	Anthony Gadberry	Ricky McDonald	Brian Slagle
William Carothers	Scott Gantt	Jason McHan	Greg Smith
Richard Chellberg	Brian Gideon	Sharie McKibben	Mary Snyder
Ed Christopher	Paul Guarnaccia	Alberto Moreno	Trevor Sommers
Rob Clark	Jeremy Grayson	Mike Norris	Michael Stevens
Bobby Claybrook	Jennie Haskell	Russ Oakes	Michael Stiefel
William Collins	Ron Holt	Jarrod Oglesby	Dan Stratton
Sarah Combs	Daniel Hubbard	Tony Olsen	Caralee Talbot
David Cooney	Kevin Hughes	Michael O'Quinn	Bryan Taylor
David Crawford	Michael Iman	Jason Powell	Kip Terry
Brian Daum	Jason Jeffcoat	Thomas Powell	Brad Totten
Lyndell Davidson	Kristen Johnson	Leslie Prewitt	Warren Tucker
Joseph DiModica	Ben Koontz	Allen Purcell	Jeff Turner
Christopher Dukes	Kris Kovar	Jason Reed	Rachel Vallow
Andy Edwards	Steve Kraft	Jason Renchy	Douglas Wise
Michael Ehmen	David Lambert	Terry Riley	Gale Worth

### North Carolina Division of Forest Resources Staff:

Todd Bowers	Aaron Gay	Daniel McGinnis	Richard Sanders
Warren Boyette	David Gillis	Jessica Metzger	Ryan Smith
Wendee Britt	Kevin Hales	Sou Moua	Pete Steponkus
David Brown	Matthew Haney	Patrick Murphy	Joe Swartz
Christopher Burkhardt	Alan Hill	Anna Nygaard	Ashley Taylor
Richard Chellberg	Tim Howell	Beth Plummer	Layna Thrush
Kelly Dougherty	Curtis Jessen	Jerrod Provost	Rob Trickel
Jamie Dunbar	Jennifer Johnson	Don Riley	Timothy Trickel
Jason Edney	Jamie Lytton	Don Roach	Doug Wise
Elizabeth Elmore	Jeff Marler	Don Rogers	Ashley Zickefoose

Appreciation is also expressed to those who contributed their time in the form of extensive reviews, edits, and commentary in developing this resource bulletin. They are as follows: Jim Rosson, Rob Trickel, Chris Hopkins, KaDonna Randolph, Chris Woodall, Gretchen Smith, Mike Schomaker, Susan Will-Wolf, Don Rogers, Anne Jenkins, Lyn Thornhill, Janet Griffin, Sharon Johnson, and Charlene Walker.

## Contents

	<i>Page</i>
<b>Foreword</b> .....	iii
<b>Acknowledgments</b> .....	iv
<b>Highlights from the 2002 Forest Inventory of North Carolina</b> .....	1
Area .....	1
Ownership .....	1
Volume .....	1
Growth and Removals.....	1
Timber Products and the Economy .....	2
Forest Health .....	2
<b>Forest Area and Land Use</b> .....	3
Overview .....	3
Historical Trends .....	5
Wildland-Urban Interface Issues.....	6
Ownership .....	9
Forest-Type Groups.....	17
Forest-Management Types .....	19
Invasive Exotic Species.....	22
Insects, Diseases, and Weather.....	23
<b>Volume</b> .....	25
Softwood Volume .....	25
Hardwood Volume .....	26
Softwood Growth, Removals, and Change .....	27
Hardwood Growth, Removals, and Change.....	27
<b>Timber Products and the Economy</b> .....	29
Timber Product Output and Removals.....	29
Specialty Forest Products .....	32
<b>Forest Health Monitoring in North Carolina</b> .....	35
Introduction .....	35
Characteristics of North Carolina’s Forest Health Plots .....	35
Tree Crown Structure and Health.....	36
North Carolina’s Deadwood.....	36
Ozone and North Carolina’s Forests .....	40
Lichen Diversity as a Measure of Forest Health .....	41
Lichen Species Richness .....	43
Climate and Air Quality .....	44
<b>Literature Cited</b> .....	46
<b>Appendix</b> .....	49
Inventory Methods .....	51
Statistical Reliability of the Data.....	56
Species List .....	58
Glossary.....	59
Metric Equivalents .....	63



## Highlights from the 2002 Forest Inventory of North Carolina

### Area

- Area of forest land totaled 18.3 million acres equaling 59 percent of the total land area in the State.
- There were 552,000 acres of forest in reserved status. This forest land withdrawn from timber utilization was concentrated in the Mountain region of the State.
- Timberland, the portion of forest available for timber utilization, amounted to 17.7 million acres.
- Planted pine stands occurred on 2.6 million acres, or 15 percent of the timberland.
- Hardwood types prevailed on 12.7 million acres, or 72 percent of the timberland.
- The potential for wildland-urban interfaces are increasing. North Carolina's population reached 8.0 million and increased by >1.4 million between 1990 and 2000, the sixth highest numeric change in the Nation.

### Ownership

- Nonindustrial private forest (NIPF) ownership, individuals and corporate combined, accounted for 13.8 million acres or 79 percent of the timberland.
- Family forests account for about 11.4 million acres of the NIPF timberland. About 89 percent of North Carolina's total family forest ownerships are <50 acres in size.
- Forest industry controlled 1.5 million acres, or 8 percent of the timberland.
- Public lands contain 2.4 million acres, or 13 percent of all timberland. The National Forest System (NFS) manages 47 percent of the publicly owned timberland.

### Volume

- Volume of all live trees totaled 33 billion cubic feet; 66 percent was hardwood volume, and 34 percent was softwood volume.
- Softwood volume totals were down 10 percent to 11.4 billion cubic feet since 1990.
- Planted pine made up 3.1 billion cubic feet, or 28 percent, of the softwood volume.

- Loblolly pine was the dominant species with 6.7 billion cubic feet, or 59 percent of softwood volume.
- Hardwood volume declined by 2 percent to 21.6 billion cubic feet since 1990.
- Yellow-poplar was the most common individual hardwood with 4.1 billion cubic feet, 19 percent of the total hardwood volume.

### Growth and Removals

- Net annual growth for all live trees averaged 1.2 billion cubic feet. Softwoods made up 51 percent and hardwoods 49 percent of this growth.
- Average annual removals for all live trees totaled 1.2 billion cubic feet. Softwoods made up 59 percent and hardwoods 41 percent.
- Softwood net annual growth increased 5 percent to 623 million cubic feet from that reported in 1990.
- Planted pines accounted for 296 million cubic feet, or 47 percent, of the softwood net annual growth.
- Softwood removals increased 42 percent to 729 million cubic feet from that reported in 1990.
- Planted pines contributed 223 million cubic feet, or 31 percent, of the softwood average annual removals.
- The growth-to-removal ratio for softwoods was negative, with removals exceeding growth by 105 million cubic feet, or 17 percent.
- Hardwood net annual growth totaled 602 million cubic feet, up by 3 percent from that in 1990.
- Hardwood removals totaled 498 million cubic feet, up by 8 percent from 1990 figures.
- The growth-to-removal ratio for hardwoods was positive, with growth exceeding removals by 104 million cubic feet, or 21 percent.

## Timber Products and the Economy

- Forestry, logging, and wood products manufacturing contribute \$10.9 billion annually to the State's economy (U.S. Bureau of the Census 2003).
- There are about 249 sawmills, pulpwood mills, and other primary wood-processing plants across the State.
- Pulpwood remained the leading wood product at 454 million cubic feet annually, up by 2 percent since 1990.
- Saw-log output remained second, although it increased 21 percent to 400 million cubic feet annually since 1990.
- Veneer logs and composite panels were third, at 115 million cubic feet annually.

## Forest Health

- Mortality averaged 426 million cubic feet annually for all species in North Carolina. Softwood mortality averaged 191 million cubic feet, and hardwood mortality averaged 235 million cubic feet.

- Pine beetles affected an average of 2.7 million acres each year from 1990 to 2002.
- Fuels accumulated at a higher rate in the Coastal Plain than in the remainder of the State as a result of hurricane impacts on coastal forests.
- Ozone injury to vegetation foliage occurred in both urban and rural areas of the State, as indicated by FIA ozone data combined with Environmental Protection Agency (EPA) monitoring station data. Plant numbers exhibiting symptoms were low, but 50 percent of sampled sites exhibited ozone damage.
- Lichen gradient model scores indicate air quality in North Carolina is slightly lower than average compared with other Southeastern States.
- Yellow pine snags are numerous and vary in diameter, providing habitat for many primary and secondary cavity-nesting wildlife species.



Family river outing. (photo by Bill Lea)



## Forest Area and Land Use

### Overview

North Carolina has 31.2 million acres of land (fig. 1) (U.S. Bureau of the Census 1991). The 2002 forest survey found 18.3 million acres, or 59 percent of the land, to be forested. The remaining 12.9 million nonforested acres consisted of urban and industrial developments, farmland, and inland water.

Three percent of the 18.3 million forest acres were classified as reserved. The 552,000 acres in this reserved status were mostly located in the Great Smoky Mountains National Park, national forest wilderness areas, and State parks. Another 32,000 forest acres were classed as unproductive because of adverse site conditions such as rock outcrops, cliffs, or deep water.

After deduction of the reserved and unproductive forest acres, there are 17.7 million acres of North Carolina's forests (97 percent) classified as timberland. Timberland is forest land capable of growing 20 cubic feet of wood per acre per year and not reserved from cutting. The State's timberland summary as well as related issues are the primary focus of this report. More detailed statewide forest statistics for North Carolina's timberland from the 2002 forest inventory are available in 49 tables of data published in Southern Research Station (SRS) Resource Bulletin SRS-88 titled "Forest Statistics for North Carolina, 2002" (Brown 2004). The publication and its tables can be found on the Web at [www.srs.fs.fed.us/pubs](http://www.srs.fs.fed.us/pubs).

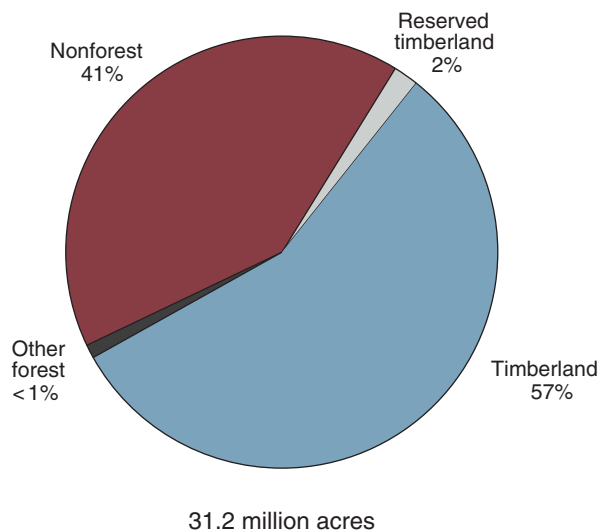

Figure 1—Classification of land area in North Carolina for the 2002 survey.



Mountain biking in the Pisgah National Forest. (photo by Bill Lea)

North Carolina is one of the most physiographically diverse States in the Eastern United States. Elevations range from sea level to 6,684 feet, the highest point east of the Rocky Mountains. North Carolina has more peaks over 6,000 feet than any State east of the Mississippi River. In contrast, it also has the most extensive system of barrier islands in the United States. Not far inland are pocosins and Carolina Bays, more concentrated here than in any other State. Areas of deep swamps are common in the eastern third of the State as well. North Carolina has three distinct physiographic regions recognized as the Coastal Plain, the Piedmont Plateau, and the Appalachian Mountains (fig. 2). Not only are there topographic differences between these regions, but also varying between them are land use, ownership, demographics, and tree species occurrence. Primary forest management issues differ between the regions as well. In the Coastal Plain, loss of longleaf pine is a concern. In the Piedmont, the loss of shortleaf pine is a concern. In the Mountains, oak regeneration and retention is a concern, along with the amount of older, overmature stands.

The Coastal Plain is 57 percent forested and contains almost 48 percent of the State's timberland. In addition, sizable areas exist in agricultural production. Metropolitan areas are widely dispersed. Most of the State's softwood forest types, 65 percent, are found in this region as well. Forest management practices such as site preparation and planting are applied to more acres in the Coastal Plain than in the State's remaining physiographic regions combined. The Coastal Plain accounts for most, 74 percent, of the State's pine plantations. In fact, the majority of forest industry holdings in the State, 90 percent, are found in this region. Because the Coastal Plain contains the State's lowest elevations as well

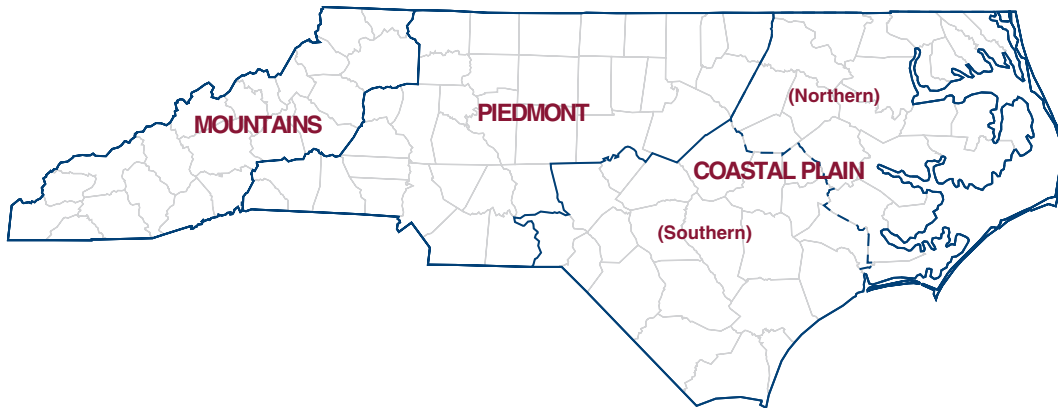

Figure 2—Physiographic regions of North Carolina based upon survey unit boundaries (data collected in the Coastal Plain units is cumulative throughout this publication).

as the smallest gradients in elevation, it contains most of North Carolina’s swamps and pocosins. Riverine systems are slower, more meandering, and typically of blackwater type if originating within the region. As a result of these features, most of the State’s bottomland hardwoods and cypress (a combined 88 percent) are found in the Coastal Plain. Loblolly pine is the most prevalent softwood type in the region. Nearly all of the State’s longleaf pine and pond pine are found there. Once common, their stocks have declined considerably, but longleaf pine restoration has been promoted recently. Unique to this region of the State, Atlantic white cedar once covered large expanses but is now confined to small areas. Detailed forest statistics for the Coastal Plain have been published and are available in two reports titled “Forest Statistics for the Southern Coastal Plain of North Carolina, 1999” (Conner and Sheffield 2001)

and “Forest Statistics for the Northern Coastal Plain of North Carolina, 2000” (Conner 2003). These reports are Resource Bulletins SRS–59 and SRS–83, respectively, and can be found on the Web at [www.srs.fs.fed.us/pubs](http://www.srs.fs.fed.us/pubs).

The Piedmont Plateau has the least proportion of forest, 52 percent. Only 30 percent of the State’s timberland is found here. The Piedmont region contains the State’s largest metropolitan areas and the highest concentrations of people, urban development, and nonforested areas (fig. 3). The Piedmont also has extensive areas in agriculture, and several of the State’s large reservoirs were impounded in the region. NIPF owners control a higher proportion of the timberland, 93 percent, than in the other two regions of the State. The terrain in the Piedmont is much more varied than that of the Coastal Plain region, and includes a wide range

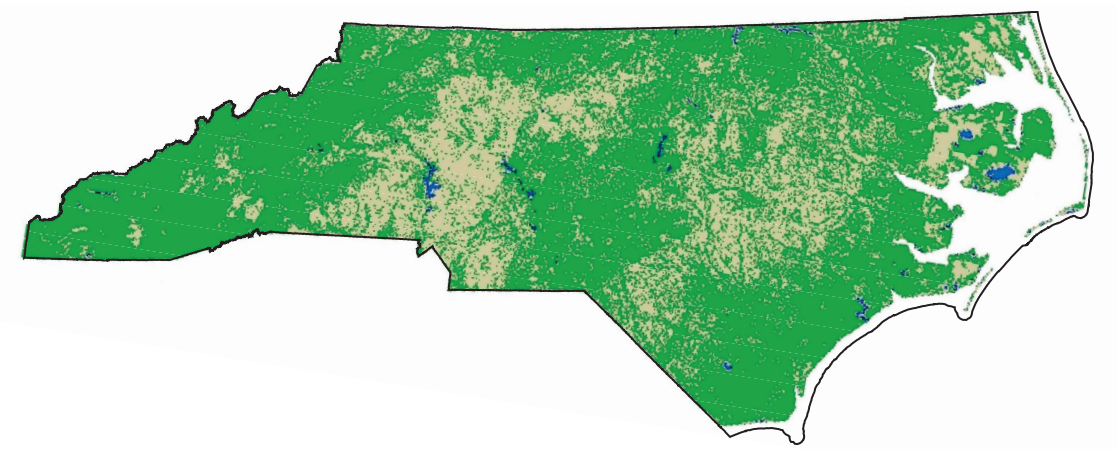

Figure 3—The green areas show the distribution of forest cover in North Carolina. The tan areas represent nonforest urban and/or agriculture area.

of tree species. Hardwoods predominate, but mixed stands are common, with loblolly pine the most abundant softwood type and Virginia pine type second. After mixed hardwood types, the yellow-poplar-oak followed by the sweetgum-yellow-poplar are the most common hardwood types. Riverine systems encounter more gradient and because of the less organic soils, are of red river bottom type. Detailed forest statistics for the Piedmont have been published and are available in a report titled “Forest Statistics for the Piedmont of North Carolina, 2002” (Brown and Sheffield 2003). This report is Resource Bulletin SRS-86 and can be found on the Web at [www.srs.fs.fed.us/pubs](http://www.srs.fs.fed.us/pubs).

The Appalachian Mountain unit is 74 percent forested, highest of all the regions. It contains most of the State’s reserved timberland, primarily in the Great Smoky Mountains National Park. The Mountain region has the highest proportion of publicly owned timberland in the State, mainly because it includes the Pisgah and Nantahala National Forests. The Mountains have fewer large cities and urban development than the State’s other regions. The Mountains contain the State’s highest elevations and most rugged terrain. Because of its topography, the Mountains are the headwaters of many streams. Waters here are often white water in nature, and most are classed as freestone streams. The Mountains are dominated by upland hardwoods, which account for 80 percent of the region’s timberland. Mixed hardwood stands dominate, followed by yellow-poplar-oak types and then chestnut oak type in abundance. The highest elevations of the Mountains also contain tree species typically occurring at more northern latitudes, such as spruce, fir, and yellow birch. White pine is the most common softwood type in the Mountains, whereas Virginia pine type is the most common yellow pine type present. Detailed forest statistics for the Mountains are available in a report titled “Forest Statistics for the Mountains of North Carolina, 2002” (Brown 2003). This report is Resource Bulletin SRS-87 and can be found on the Web at [www.srs.fs.fed.us/pubs](http://www.srs.fs.fed.us/pubs).

### Historical Trends

The 2002 inventory was the seventh forest survey of North Carolina. The first one was completed in 1938 (Cruikshank 1944). They were repeated in 1956 (Larson 1957), 1964 (Knight and McClure 1966), 1974 (Knight and McClure 1975), 1984 (Sheffield and Knight 1986), and 1990 (Brown 1993). The 1938 survey recorded 18.1 million acres of timberland (fig. 4). This was a time of widespread family farms and the Great Depression era. Most of the agricultural land was in subsistence farming.

The next survey, in 1956, recorded 19.3 million acres of timberland. The 1.2 million-acre increase largely occurred

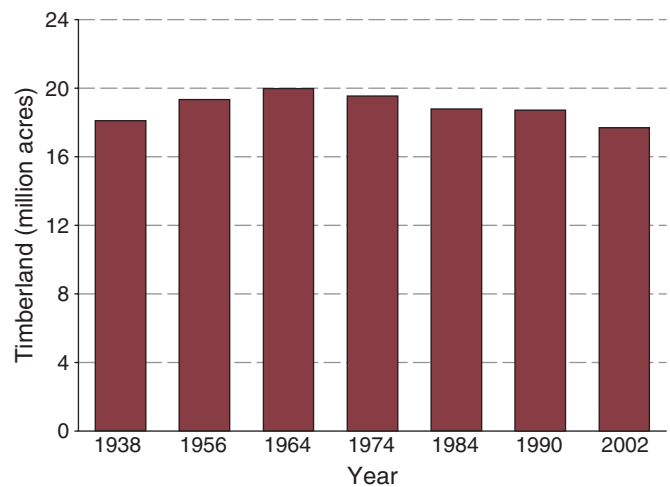

Figure 4—Trends in area of timberland in North Carolina for surveys completed in 1938, 1956, 1964, 1974, 1984, 1990, and 2002.

from the reversion of many old fields to forest as a result of industrial expansion after World War II. During this time, much of America’s population left farming for work in factories, for which many relocated to urban areas (Healy 1985).

The trend of old fields reverting to forest continued into the 1964 survey, when timberland totaled nearly 20.0 million acres. This was the largest area of timberland recorded in any of the State’s seven surveys. The 700,000-acre increase since the previous survey was also augmented by government programs and incentives for the planting of pine on many of the old fields (U.S. Department of Agriculture Soil Bank Act 1956).

By 1974, however, the increases in timberland measured by the forest survey had ended. The 1974 survey recorded 19.5 million acres of timberland in the State. The nearly 500,000-acre decline was largely driven by increased agricultural activity and the beginning of corporate farming. Much of this activity occurred in the Coastal Plain region of the State because of the flat terrain and high organic soils.

By the 1984 survey, another 800,000 acres more of timberland were removed from the State’s forests, leaving 18.8 million acres in timberland. In this decade, about one-half of the loss went to agriculture and one-half to urban development. Most of the loss to urban development took place in the Piedmont region where populations and cities were beginning to grow.

In the 1990 survey, timberland totaled 18.7 million acres, a decline of <100,000 acres. However, this was the shortest

interval between all seven surveys to date. Again, one-half the loss resulted from urban development and one-half from agricultural uses.

In 2002, area of timberland had fallen to 17.7 million acres, the smallest amount in North Carolina since the surveys began. This was the fourth consecutive survey to record a decrease in area of timberland. The decline was 1.0 million acres, a 5-percent decrease from the previous survey. Timberland accounted for 97 percent of North Carolina's forests in 2002.

The loss of timberland was the net result of changes in timberland between the last two survey periods as defined by survey plot locations either reverting, diverting, or remaining in a forest land use. These changes caused additions or gains in timberland as well as diversions or losses of timberland. These additions and diversions occurred simultaneously between surveys, and ultimately one component outweighed the other, resulting in a net gain or loss of timberland. Additions typically result from reversion or planting of old agricultural fields or pasture. Diversions typically go to urban and related land uses or clearing for cropland or pasture, but sometimes they include new lakes or other impoundments.

Between 1990 and 2002, urban and other related land uses accounted for most of the diversions of timberland (table 1). Agricultural uses, a major cause of such forest diversions in past decades, were a distant second in losses in this latest survey period. Population increases, primarily resulting from immigration to the State, were responsible for most of the increase in urbanization. The associated increases in urban infrastructure (e.g., transportation and power line rights-of-way, office and industrial parks, shopping centers and

malls, schools, subdivisions, etc.) cumulatively consumed sizable areas formerly classed as timberland. Although timberland declined in all physiographic regions of the State, the Piedmont suffered the highest percentage loss, despite already being the least forested region. Timberland declined 7 percent in the Piedmont, 5 percent across the Coastal Plain, and 4 percent in the Mountain region. This is understandable since the Piedmont contains more miles of interstate and more cities with populations > 100,000 than the other regions (fig. 5).

Altogether, between 1990 and 2002 in North Carolina, diversions totaled 1.6 million acres and outpaced total additions of 0.6 million acres for a net loss of 1.0 million acres. Urban and related uses accounted for 63 percent of these diversions. Agricultural uses accounted for 35 percent of the diverted acreage. New water impoundments accounted for 1 percent, and timberland transferred to a reserved status made up the final 1 percent.

### Wildland-Urban Interface Issues

Plot records may indicate urban and related uses are capturing much of North Carolina's timberland, but other sources also suggest this is a growing concern for the State.

Between 1990 and 2000, North Carolina was among the fastest growing States in the country, with the sixth highest numeric population change. According to the 1990 and 2000 Federal censuses, North Carolina's population grew by > 1.4 million people during this time span. The State's population increased some 21 percent from 6.6 to 8.0 million people (North Carolina Office of State Budget and Management 2001). Roughly 70 percent of this growth, almost 1 million people, was the result of net migration into

**Table 1—Changes in area of North Carolina's timberland between 1990 and 2002, by region**

Region	Area of timberland		Net change	Total gain	Changes						
	1990	2002			Additions from			Diversions to			
					Nonforest	Other forest land	Total loss	Other forest land	Agri-culture	Urban and other	Water
<i>thousand acres</i>											
Coastal Plain	9,004,240	8,547,299	-456,941	215,012	215,012	—	671,953	15,106	249,694	396,216	10,937
Piedmont	5,751,123	5,361,185	-389,938	319,548	319,548	—	709,485	1,513	205,637	495,100	7,235
Mountains	3,955,018	3,775,932	-179,086	84,431	84,431	—	263,517	4,170	112,323	147,024	—
State	18,710,381	17,684,416	-1,025,965	618,991	618,991	—	1,644,955	20,789	567,654	1,038,340	18,172

Numbers in rows and columns may not sum to totals due to rounding.  
 — = no sample for the cell.

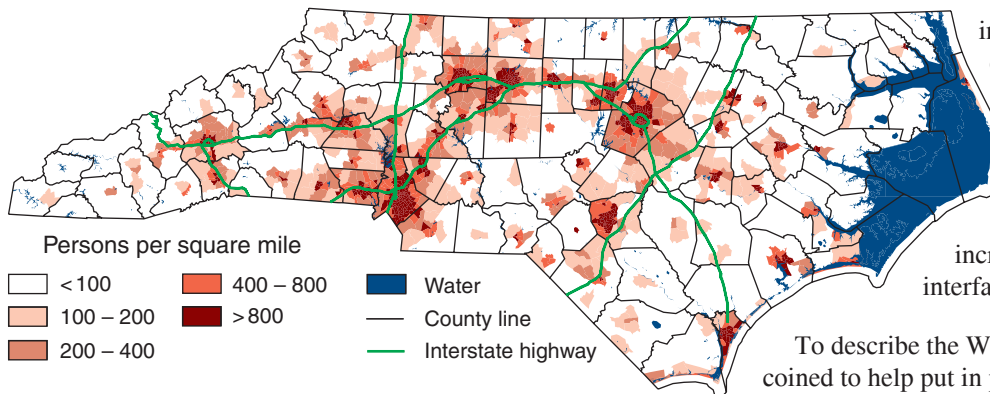

Figure 5—Population of North Carolina, 2000.

the State. The fastest growing county was Johnston with 50 percent growth. Next were Wake, Hoke, and Union Counties with 47 percent growth each. Brunswick County had nearly 44 percent and Pender County 42 percent. Three of these were Piedmont counties, and one bordered the Piedmont, and each was adjacent to major metropolitan or resort areas, which helps corroborate high timberland loss in the Piedmont. Two of these counties were along the coast where retirement and tourism interests could be driving the population influx. Some of these counties with population gains did not lose timberland. Population density may only loosely correlate with housing density, where affluent suburban society and its connected marketing/shopping/services infrastructure may consume more of the landscape than just high-density populated areas (fig. 6).

By 2030, North Carolina’s population is expected to increase 50 percent from the 2000 census, adding 4 million people to reach more than 12 million in the State. Over 60 percent of this growth is expected to be from net migration

into the State (North Carolina Office of State Budget and Management 2005). Much of this population growth and corresponding development is expected to impact even greater proportions of North Carolina’s timberland and increase the State’s wildland-urban interface (WUI) area.

To describe the WUI situation, new terms have been coined to help put in perspective the potential risks/concerns associated with population increases and urban sprawl and their impact on the landscape. Direct risks would involve wildland fire, and concerns could involve biodiversity declines, habitat degradation, introduction of nonnative and exotic species, and fragmentation of wood supply sources for area wood-using mills. In describing the WUI, Radeloff and others (2005) adopted a definition published in the Federal Register: “The wildland-urban interface is the area where houses meet or intermingle with undeveloped wildland vegetation.” In their assessment of WUI extent and conditions across the coterminous United States, they separate the collective WUI into two components, intermix and interface. The interface involves homes that border against forest land (fig. 7). The intermix involves homes that are intermingled with forest land. The WUI is the combination of interface and intermix.

North Carolina ranks first nationally in both the area of land classified as intermix (11,823,478 acres) and in the area of land in the collective WUI category (12,772,756 acres) (Stewart and others 2003). This translates to 38 percent of North Carolina’s land base classed as intermix and 41 percent classed as WUI (fig. 8). An intermix of homes within and among forest land is widely dispersed throughout

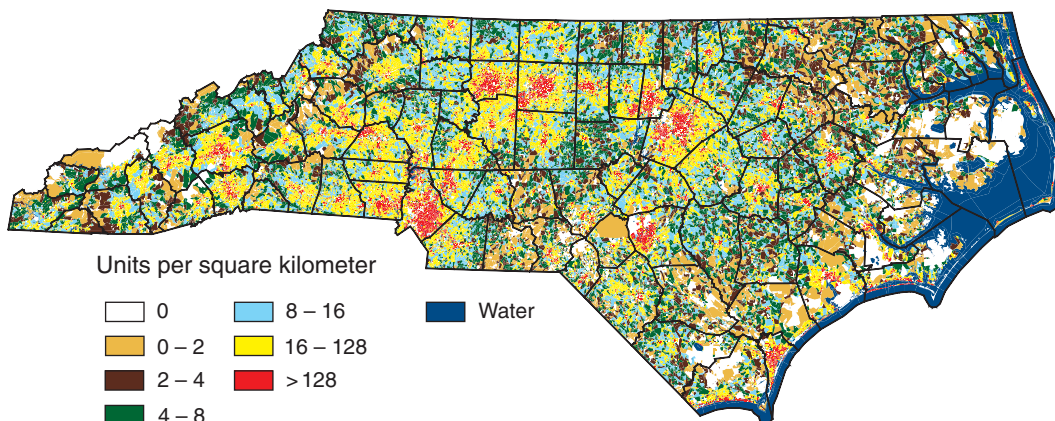

Figure 6—North Carolina housing density, 2000.



Figure 7—Wildland-urban interfaces in North Carolina’s Piedmont. (photo courtesy of North Carolina Division of Forest Resources)

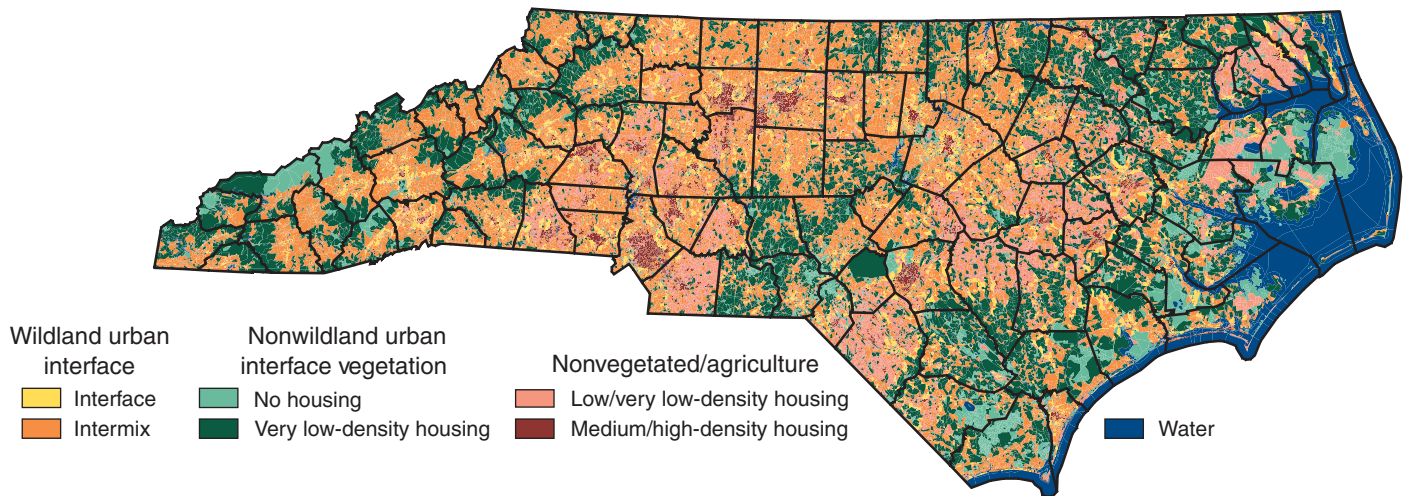

Figure 8—North Carolina wildland-urban interface, 2000.

North Carolina's Piedmont, correlating with extensive urbanization and fragmentation of forest lands (Wear and Greis 2002). Both the mountains and coastal areas also contain significant areas classified as intermix. Wear and Greis eds. (2002) identified three subregions of concern in the Southern United States where population growth and land use changes are forecasted to increase substantially over the next 20 to 40 years. All three of these subregions—Southern Appalachians, Piedmont, and Lower Atlantic and Gulf Coast Plains—occur in North Carolina.

North Carolina ranks third nationally for number of homes located in the intermix. There are 1.45 million homes intermingled with forest land in the State. North Carolina also ranks fifth nationally for number of homes in the combined WUI. There are 1.78 million homes intermingled with and bordering forest land.

Based on these figures, the State has >1,400 communities at risk from wildfire. Fire statistics from 2001 show 5,964 structures were threatened and saved, and 562 structures burned, 69 of which were homes. Structures were threatened in >70 percent of all wildfires. Between 1995 and 2004, wildfires in North Carolina destroyed 544 homes and other structures valued at >17 million dollars. During that same time period, 42,695 homes and other structures valued at >5.5 billion dollars were threatened and saved due to fire-fighting efforts.<sup>1</sup>

### Ownership

Timberland owned by nonindustrial private individuals totaled 11.4 million acres and accounted for 65 percent of all timberland in the State (fig. 9). Timberland owned by private nonindustrial corporations totaled 2.4 million acres and accounted for 14 percent of all timberland. Together, these individual and corporate timberlands comprise the NIPF landowner category. NIPF timberland totaled 13.8 million acres, or about 78 percent of the State's timberland. Overall, the NIPF category declined 5 percent in timberland acreage since 1990. However, hidden within this change were diametrically opposed changes for the groups comprising the category. The 11.4 million acres in the private individual group declined by 9 percent since 1990 (fig. 10A) and has been declining for several decades. In contrast, the 2.4 million acres in the private corporate group increased by 22 percent since 1990 (fig. 10B) and has been increasing for decades. This signifies either a real change in ownership

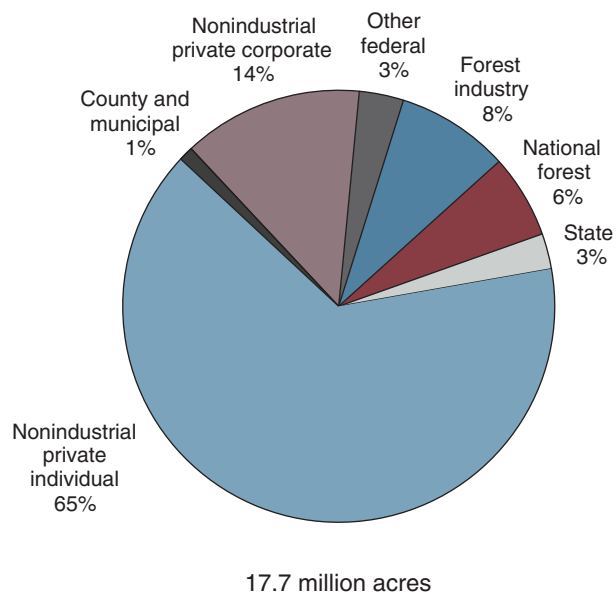

Figure 9—Area of timberland by ownership in North Carolina for the 2002 survey.

from private individuals to entities like timber investment management organizations (TIMO's), or a trend toward incorporation by private landowners, or both. NIPF ownership varied between regions of the State. The proportion of a region's timberland under NIPF ownership was highest in the Piedmont; NIPF owners controlled 93 percent of the timberland in that region. The proportion under NIPF ownership was 72 percent across the Coastal Plain and 71 percent in the Mountains.

Timberland owned by forest industry totaled 1.5 million acres and accounted for 8 percent of all timberland in the State. Since 1990, forest industry ownership of timberland has decreased by 33 percent (fig. 10C). Forest industry holdings in the State have been declining since the 1980s, when they peaked at 2.3 million acres. In 2002, forest industry ownership was concentrated in the Coastal Plain. Forest industry ownership accounted for 16 percent of the Coastal Plain timberland. Forest industry owned only 2 percent of the Piedmont timberland and just 1 percent of the timberland in the Mountains.

Timberland owned by all public agencies totaled nearly 2.4 million acres and accounted for 13 percent of all timberland in the State. Public ownership of timberland has continued to increase (fig. 10D), by about 20 percent since 1990. National forest system (NFS) lands comprised almost one-half (47 percent) of the State's publicly owned timberland (fig. 11) with 1.1 million acres. Miscellaneous Federal lands,

<sup>1</sup> North Carolina Division of Forest Resources. Annual fire reports, 1995 to 2004. Unpublished data. On file with: North Carolina Department of Environment and Natural Resources, 1616 Mail Service Center, Raleigh, NC 27699-1616.

**(A) Private individuals**

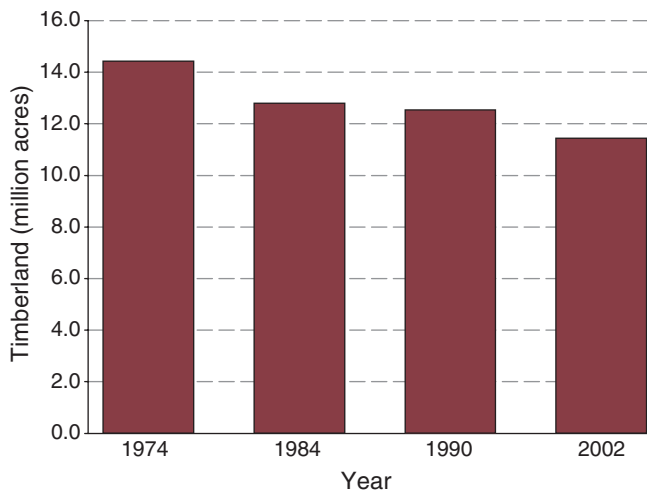

**(C) Forest industry**

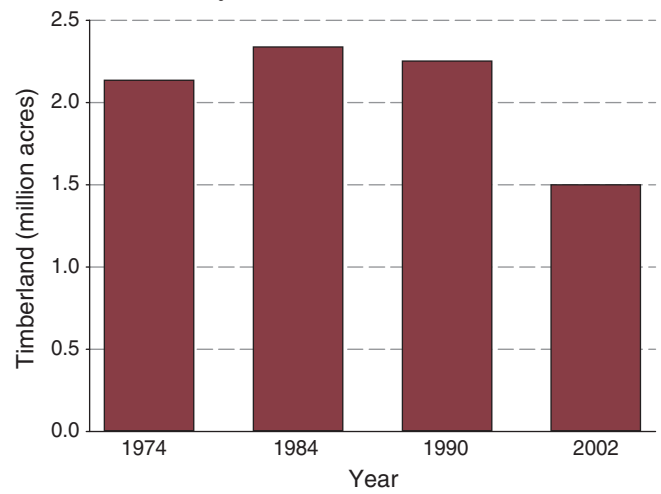

**(B) Private corporations**

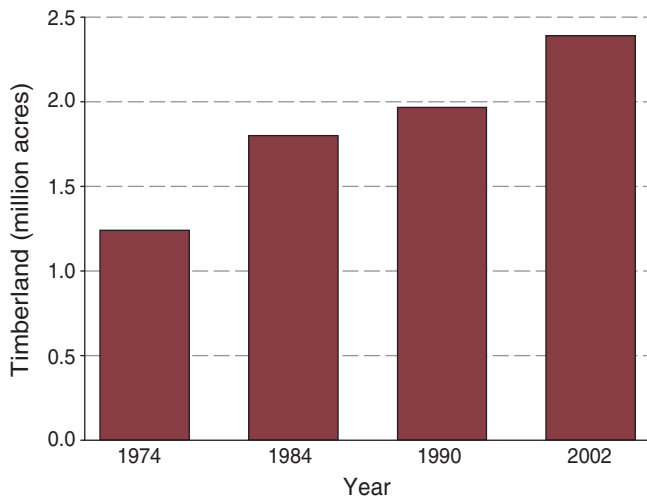

**(D) Public agencies**

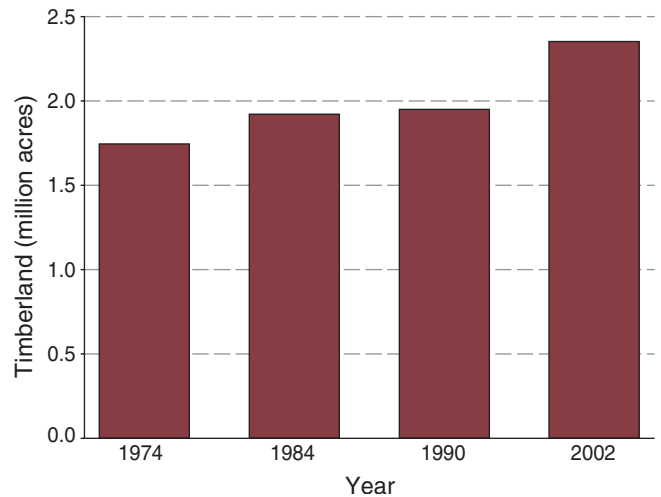

Figure 10—Trends in timberland in North Carolina by ownership for surveys completed in 1974, 1984, 1990, and 2002 (A) Private individuals, (B) Private corporations, (C) Forest industry, and (D) Public agencies.

primarily military lands, accounted for 586,000 acres, equal to one-fourth of the total public timberland. State ownership of timberland accounted for 469,000 acres or about one-fifth of all public timberland. Local governments made up the remaining 192,000 acres of public timberland. The area of NFS lands has remained somewhat stable for decades, with 85 percent of it located in the Mountains. However, each of the other categories of public timberland has continued to increase during this time. Publicly owned timberland was not equally distributed among the regions. Public ownership was highest in the Mountains—28 percent of the timberland—largely due to NFS holdings. Public ownership accounted for 12 percent of the Coastal Plain timberland, largely a combination of military, national forest, and State

forest holdings. The lowest proportion and the fewest acres were found in the Piedmont, where just 5 percent of the timberland was under public ownership.

The National Woodland Ownership Survey (NWOS) (Butler and others 2005) conducted by the Forest Service is a nationwide effort to identify landowner opinions, goals, management styles, and concerns involving forest land in the NIPF category. Similar efforts were conducted in 1994 about the private forest landowners of the United States (Birch 1996) and for the Southern United States as well (Birch 1997). In the recent ownership survey, mail-out questionnaires and telephone surveys were conducted on a subset of the forest inventory sampled ownerships. The



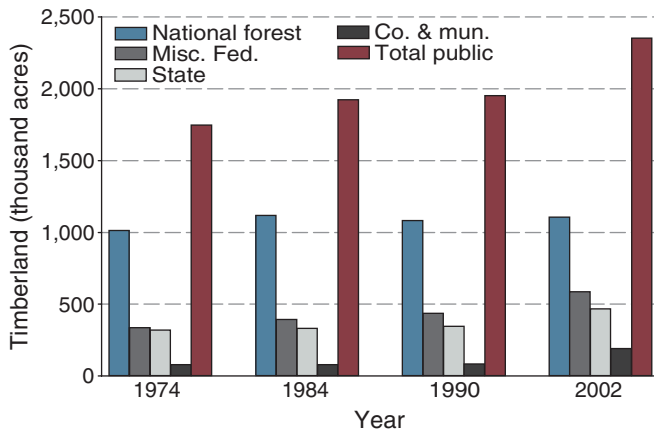

Figure 11—Detailed trends in timberland owned by public agencies in North Carolina for surveys completed in 1974, 1984, 1990, and 2002.

objectives were to better understand what is important to the owners of family forests (i.e., private individual ownership) in the United States. North Carolina was sampled to a lesser degree than some of the Nation’s other States, and the responses were compiled and summarized in aggregate to protect privacy.

The NWOS sampled 313 family forest owners in North Carolina between 2002 and 2004. Summarized responses were developed from the return of 221 questionnaires and completion of 92 telephone surveys. Statistically, family forests accounted for 11.4 million acres or 63 percent of the 18.3 million acres of forest land (i.e., timberland plus reserved and other forest land) in the State (table 2). North Carolina’s percentage of forest land under family forest ownership ranked higher than the southern average of 59 percent or the northern average of 55 percent and the western average of 17 percent. Findings indicated that there were 479,000 family forest owners comprising the



Hiking in the Uwharrie National Forest. (Photo by Bill Lea)

11.4 million acres in the category. However, only 213,000 of these owners have tracts 10 acres or larger (table 3). These owners controlled 91 percent or 10.4 million acres of family forest land. The number of family forest owners drops significantly again when considering tracts 50 acres and larger, which accounted for 62 percent or 7.1 million acres of total family forest land. By age, 58 percent of the State’s family forest owners are at least 55 years old (table 4). This group controlled 69 percent or 7.9 million acres of the family forest land. About one-half of the family forest owners have some college background (table 5),

Table 2—Forest land area in North Carolina by ownership type, 2004

All ownerships	Public				Private		
	Total <sup>a</sup>	Federal <sup>a</sup>	State <sup>a</sup>	Local <sup>a</sup>	Total <sup>a</sup>	Family	Business <sup>b</sup>
	<i>thousand acres</i>						
18,269 (180)	2,932 (72)	2,157 (43)	582 (32)	192 (18)	15,337 (165)	11,443 (142)	3,894 (83)

Data may not add to totals because of rounding.

Numbers in parentheses are standard errors.

<sup>a</sup> Source: *Forest Resources of the United States, 2002* (Smith and others 2004).

<sup>b</sup> Includes corporations, nonfamily partnerships, tribal lands, nongovernmental organizations, clubs, and other nonfamily groups.

**Table 3—Area and number of family-owned forests in North Carolina by size of forested landholdings, 2004**

Size of forested landholdings <i>acres</i>	Area			Ownerships			Count
	Acres	Standard error	Percent	Number	Standard error	Percent	
	<i>--- thousand ---</i>			<i>---- thousand ----</i>			
1 – 9	1,060	236	9.3	266	58	55.5	29
10 – 19	1,097	238	9.6	85	15	17.7	30
20 – 49	2,230	293	19.5	75	9	15.7	61
50 – 99	1,938	282	16.9	30	4	6.3	53
100 – 499	3,363	328	29.4	21	2	4.4	92
500 – 999	695	210	6.1	1	<1	0.2	19
1,000 – 4,999	987	231	8.6	1	<1	0.1	27
5,000 +	73	151	0.6	<1	<1	<0.1	2
Total	11,443	142	100.0	479	58	100.0	313

**Table 4—Area and number of family-owned forests in North Carolina by age of owner, 2004**

Age <i>years</i>	Area			Ownerships			Count
	Acres	Standard error	Percent	Number	Standard error	Percent	
	<i>--- thousand ---</i>			<i>---- thousand ----</i>			
< 35	243	179	2.1	57	49	11.9	5
35 – 44	536	213	4.7	14	6	2.9	11
45 – 54	1,802	307	15.7	98	32	20.5	37
55 – 64	2,630	345	23.0	126	35	26.3	54
65 – 74	2,922	356	25.5	93	18	19.4	60
75 +	2,337	333	20.4	58	11	12.1	48
No answer	974	253	8.5	33	11	6.9	20

**Table 5—Area and number of family-owned forests in North Carolina by highest level of formal education, 2004**

Highest level of educational attainment	Area			Ownerships			Count
	Acres	Standard error	Percent	Number	Standard error	Percent	
	<i>--- thousand ---</i>			<i>---- thousand ----</i>			
12th grade or lower	1,206	245	10.5	68	19	14.2	33
High school or equivalent	2,632	308	23.0	129	26	26.9	72
Some college	1,901	280	16.6	88	21	18.4	52
Associate degree	951	228	8.3	28	9	5.8	26
Bachelor degree	2,413	300	21.1	76	39	15.9	66
Graduate degree	1,462	259	12.8	62	27	12.9	40
No answer	877	223	7.7	30	11	6.3	24

and they are predominantly white (table 6). From a list of eleven reasons for owning forest land, nontimber forest products ranked first in area of forest land controlled (table 7). Owning forest land for land investment purposes and for aesthetics ranked second and third, respectively. The purposes of firewood production and timber production ranked the two lowest in importance to North Carolina's family forest owners. However, based upon reported most recent forestry activities, timber harvest and tree planting ranked third and fourth after posting of land and private recreation (table 8). Written management plans existed

on just 23 percent of the family forest land (table 9). Only 39 percent of the family forest land received management advice. State forestry agencies followed by consultants led the sources of management advice. Chief concerns of family forest owners (table 10) were fire, family legacy, and insects or diseases. Behind these top three were storm damage, property taxes, and trespassing. Ironically, compared with area ranking of reasons for owning forest land, the harvest of saw logs or pulpwood was first in area based on near future plans for the forest land (table 11).

**Table 6—Area and number of family-owned forests in North Carolina by ethnicity and race, 2004**

Ethnicity and race	Area			Ownerships			Count
	Acres	Standard error	Percent	Number	Standard error	Percent	
	--- thousand ---			---- thousand ----			
<b>Ethnicity</b>							
Hispanic or Latino	49	150	0.4	0	0	0.0	1
Non-Hispanic/Latino	9,885	293	86.4	435	67	90.8	203
No answer	1,510	290	13.2	43	13	9.0	31
<b>Race<sup>a</sup></b>							
White	10,372	260	90.6	439	68	91.6	213
Black or African-American	146	165	1.3	9	5	1.9	3
American Indian or Alaska Native	195	172	1.7	9	5	1.9	4
Asian	49	150	0.4	0	0	0.0	1
Native Hawaiian or other Pacific Islander	146	165	1.3	7	5	1.5	3
Other	0	0	0.0	0	0	0.0	0
No answer	828	240	7.2	25	10	5.2	17

<sup>a</sup> Categories are not exclusive.



Firewood harvest. (SRS photo)

**Table 7—Area and number of family-owned forests in North Carolina by reason for owning forest land, 2004**

Reason <sup>a</sup>	Area			Ownerships			Count
	Acres	Standard error	Percent	Number	Standard error	Percent	
	--- thousand ---			---- thousand ----			
Aesthetics	6,288	352	55.0	312	55	65.1	172
Nature protection	5,411	353	47.3	212	35	44.3	148
Land investment	6,471	351	56.5	254	49	53.0	177
Part of farm, home, or cabin <sup>b</sup>	3,802	337	33.2	186	33	38.8	104
Privacy	5,591	413	48.9	152	36	31.7	107
Family legacy	5,228	353	45.7	271	50	56.6	143
Nontimber forest products	7,495	339	65.5	307	49	64.1	205
Firewood production	1,316	251	11.5	51	18	10.6	36
Timber production	1,206	245	10.5	27	7	5.6	33
Hunting or fishing	4,204	343	36.7	66	15	13.8	115
Other recreation	3,656	334	31.9	85	15	17.7	100
No answer	2,486	303	21.7	125	41	26.1	68

Numbers include landowners who ranked each objective as very important (1) or important (2) on a seven-point Likert scale.

<sup>a</sup> Categories are not exclusive.

<sup>b</sup> Includes primary and secondary residences.

**Table 8—Area and number of family-owned forests in North Carolina by recent (past 5 years) forestry activity, 2004**

Activity <sup>a</sup>	Area			Ownerships			Count
	Acres	Standard error	Percent	Number	Standard error	Percent	
	--- thousand ---			---- thousand ----			
Timber harvest	3,798	380	33.2	61	14	12.7	78
Collection of NTFPs <sup>b</sup>	633	222	5.5	23	16	4.8	13
Site preparation	1,938	282	16.9	44	22	9.2	53
Tree planting	3,071	320	26.8	73	24	15.2	84
Fire hazard reduction	1,609	266	14.1	29	9	6.1	44
Application of chemicals	1,097	238	9.6	22	9	4.6	30
Road/trail maintenance	3,034	319	26.5	48	11	10.0	83
Wildlife habitat improvement	1,536	263	13.4	29	14	6.1	42
Posting land	4,912	409	42.9	113	26	23.6	94
Private recreation	4,441	404	38.8	98	21	20.5	85
Public recreation	784	242	6.9	19	10	4.0	15
Cost share	2,011	285	17.6	22	12	4.6	55
Conservation easement <sup>c</sup>	292	102	2.6	1	1	0.2	8
Green certification <sup>c</sup>	329	179	2.9	1	0	0.2	9

<sup>a</sup> Categories are not exclusive.

<sup>b</sup> NTFPs = nontimber forest products.

<sup>c</sup> Not limited to past 5 years.

**Table 9—Area and number of family-owned forests in North Carolina by management plan and advice sought, 2004**

Management plan and advice sought	Area			Ownerships			Count
	Acres	Standard error	Percent	Number	Standard error	Percent	
	- - - thousand - - -			- - - - thousand - - - -			
Written management plan							
Yes	2,632	308	23.0	18	4	3.8	72
No	7,897	332	69.0	417	57	87.1	216
No answer	914	226	8.0	44	14	9.2	25
Sought advice							
Yes	4,460	346	39.0	63	14	13.2	122
No	6,581	350	57.5	394	57	82.3	180
No answer	402	186	3.5	22	11	4.6	11
Advice source <sup>a</sup>							
State forestry agency	2,705	310	23.6	41	13	8.6	74
Extension	731	213	6.4	7	2	1.5	20
Other state agency	73	151	0.6	0	0	0.0	2
Federal agency	658	207	5.8	4	2	0.8	18
Private consultant	2,047	286	17.9	13	4	2.7	56
Forest industry forester	841	221	7.3	5	2	1.0	23
Logger	695	210	6.1	7	3	1.5	19
Other landowner	548	198	4.8	5	3	1.0	15

Data may not add to totals because of rounding.

<sup>a</sup> Categories are not exclusive.



Management considerations in a loblolly pine plantation. (SRS photo)

**Table 10—Area and number of family-owned forests in North Carolina by landowners' concerns, 2004**

Concern <sup>a</sup>	Area			Ownerships			Count
	Acres	Standard error	Percent	Number	Standard error	Percent	
	--- thousand ---			---- thousand ----			
Endangered species	3,263	366	28.5	116	51	24.2	67
Property taxes	6,184	399	54.0	228	41	47.6	127
Family legacy	6,671	395	58.3	211	34	44.1	137
Lawsuits	2,630	345	23.0	155	57	32.4	54
Harvesting regulations	3,896	382	34.0	164	56	34.2	80
Land development	3,019	359	26.4	80	15	16.7	62
Noise pollution	2,337	333	20.4	79	21	16.5	48
Trespassing	5,405	400	47.2	222	58	46.3	111
Timber theft	2,581	343	22.6	114	33	23.8	53
Dumping	5,162	398	45.1	215	40	44.9	106
Air or water pollution	4,334	390	37.9	152	25	31.7	89
Exotic plant species	2,435	338	21.3	76	15	15.9	50
Domestic animals	730	232	6.4	22	9	4.6	15
Wild animals	1,656	299	14.5	58	14	12.1	34
Fire	6,817	394	59.6	195	34	40.7	140
Insects/diseases	6,525	397	57.0	163	25	34.0	134
Regeneration	2,240	329	19.6	47	10	9.8	46
Storms	6,233	399	54.5	181	32	37.8	128

Numbers include landowners who ranked each issue as a very important (1) or important (2) concern on a seven-point Likert scale.

<sup>a</sup> Categories are not exclusive.



Red-cockaded woodpecker colony location sign. (SRS photo)

**Table 11—Area and number of family-owned forests in North Carolina by landowners' future (5-year) plans for their forest land, 2004**

Future plans <sup>a</sup>	Area			Ownerships			Count
	Acres	Standard error	Percent	Number	Standard error	Percent	
	--- thousand ---			---- thousand ----			
No activity	2,523	304	22.0	121	27	25.3	69
Minimal activity	2,596	306	22.7	52	13	10.9	71
Harvest firewood	1,499	261	13.1	32	7	6.7	41
Harvest saw logs or pulpwood	2,669	309	23.3	25	6	5.2	73
Collect NTFPs <sup>b</sup>	390	197	3.4	3	1	0.6	8
Sell all or part of land	731	213	6.4	11	5	2.3	20
Transfer all or part of land to heirs	1,718	272	15.0	42	10	8.8	47
Subdivide all or part of land	146	160	1.3	3	2	0.6	4
Buy more forestland	1,133	240	9.9	75	43	15.7	31
Land use conversion (forest to other)	292	175	2.6	10	6	2.1	8
Land use conversion (other to forest)	475	192	4.2	5	2	1.0	13
No current plans	1,609	266	14.1	53	13	11.1	44
No answer	73	151	0.6	2	1	0.4	2

<sup>a</sup> Categories are not exclusive.

<sup>b</sup> NTFPs = nontimber forest products.

## Forest-Type Groups

Due to the numerous and diverse forest types across the State, groupings were used to portray the make-up of forests and the recent trends in their area (fig. 12). Oak-hickory types were clearly the predominant forest-type group in the State, covering some 7.3 million acres. This type group increased in area by 5 percent since 1990 and accounted for 41 percent of the State's timberland in 2002.

The loblolly-shortleaf pine type group was second in abundance and covered 4.5 million acres. This group included Virginia pine and pond pine types as well. The loblolly-shortleaf group decreased in area by 19 percent since 1990 and accounted for 25 percent of all timberland in 2002. Some of the reduction in the area of loblolly-shortleaf group certainly resulted from heavy impact by pine beetles since the previous survey. Planted stands accounted for 44 percent of the loblolly-shortleaf group (fig. 12), or nearly 2.0 million acres. The acres of the planted loblolly-shortleaf group rose only slightly, but their proportion of the type group increased as a result of the overall total acreage decline.



Young longleaf pine stand. (SRS photo)

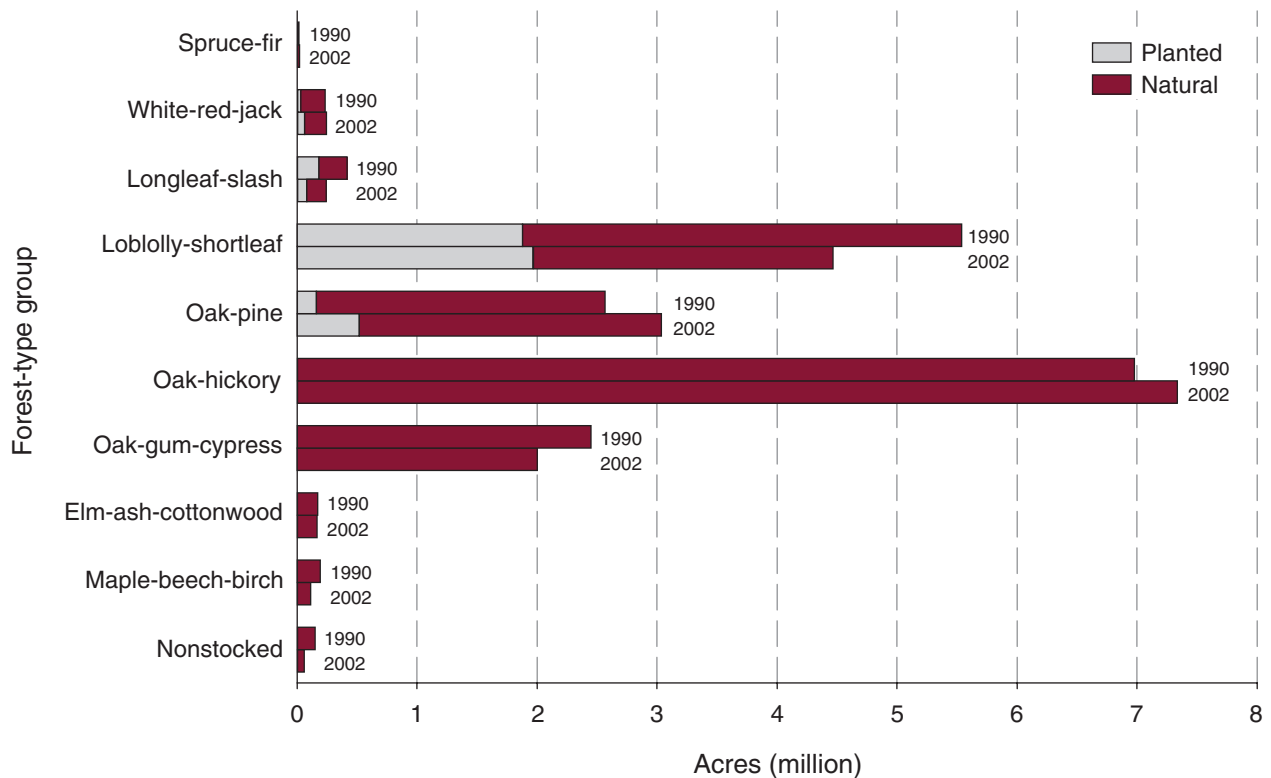

Figure 12—Area of timberland by forest-type group, stand origin, and year of survey, North Carolina.

Area of oak-pine type group increased 18 percent to 3.0 million acres. The area of planted oak-pine more than tripled. In the 2002 survey, 17 percent of the oak-pine stands had evidence of planting. Planted oak-pine stands have usually resulted from significant hardwood competition and stocking ratios that precluded classification as a pine type. Many of these stands originated as pine plantations. Over time and due to natural succession, hardwoods invaded and thrived, and the distribution of species changed to a mixed stand. Planting without site preparation or lack of other stand treatments would expedite the change in type.

The area of the oak-gum-cypress type group decreased 18 percent to 2.0 million acres. The forces behind this change are unclear. Possibly reclassification to oak-hickory or oak-pine types captured some of these acres. Slight changes in stocking, particularly for samples located in transition

zones, can alter type classification. Another possible explanation may reside in the change of sample designs between surveys. This change in design is explained in the Inventory Methods section of this report.

The longleaf-slash pine type group dropped from 230,000 to 156,000 acres. In fact, all the yellow pine types within these groupings decreased in acreage. Only the white pine type increased in area, although minimal, as evidenced by the white-red-jack pine group increase.

All regions were dominated by hardwood types. However, their dominance differed by region. Hardwood types accounted for 90 percent of the Mountain timberland, 74 percent of the Piedmont, and 62 percent of the Coastal Plain. As one might expect, hardwood types were mostly upland in the Mountains and lowland in the Coastal Plain.





Cove hardwood forest. (photo by Bill Lea)

### Forest-Management Types

Timberland in the preceding ten forest-type groups was consolidated into fewer categories, namely six forest-management types, based on a combination of stocking and stand origin. The six management types are pine plantation, natural pine, oak-pine, upland hardwood, lowland hardwood, and nonstocked. This was done to simplify the State’s timber resource and facilitate an easier portrayal of the resource revolving around these types.

Statewide, the area classified as pine plantation increased only slightly (fig. 13). With 2.1 million acres, pine plantations accounted for 12 percent of the State’s timberland. However, this was not evenly distributed across the State. Seventy-four percent of all pine plantations in the State occurred in the Coastal Plain, where 18 percent of the timberland was in pine plantations. Pine plantations made up 9 percent of the Piedmont timberland and just 2 percent of the Mountain timberland. Although North Carolina had a 17-percent increase in area exhibiting some form of planting evidence (2.6 million acres), pine plantations were not the driving force. The increase largely came from within the additional 0.5 million acres planted but classified as oak-pine types because of stocking ratios. FIA does not classify stands as a pine type unless pines constitute a plurality of the stocking. It was the increase in planted

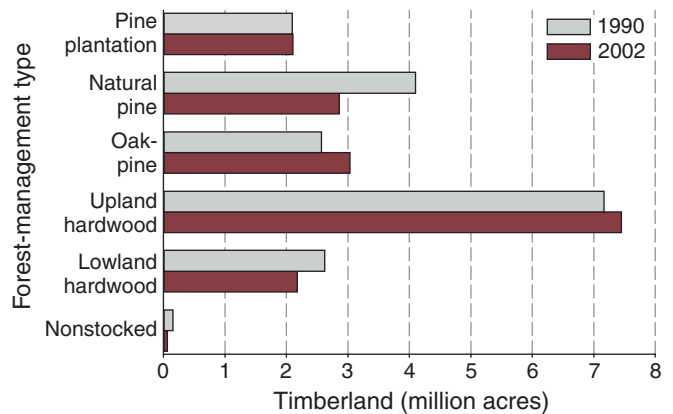

Figure 13—Area of timberland by forest-management type in North Carolina for surveys completed in 1990 and 2002.

oak-pine stands that contributed to the overall increase in stands with planting evidence. Oak-pine type, which increased, as mentioned in the previous section of this report, totaled 3.0 million acres. Oak-pine accounted for 17 percent of all timberland in the State in 2002. Some of the overall increase in the oak-pine type resulted from pine mortality in former pine types, which caused reclassification to oak-pine based on new stocking ratios. Probable causes include death from insects, disease, or weather. For instance,

a pine type formerly stocked with 85 percent pine and 15 percent hardwood that was decimated by beetles, and where the surviving stocking percentage is 40 percent pine and 60 percent hardwood, now would be classified as an oak-pine type.

Most notably, the area of natural pine stands decreased 30 percent, to 2.9 million acres. Natural pine stands made up 16 percent of all timberland in 2002, compared with 22 percent in 1990. The decline in area of natural pine stands continued a decades-long trend.

Area of upland hardwood types increased 4 percent to 7.4 million acres. Upland hardwood stands accounted for 42 percent of the State's timberland. The area classified in lowland hardwood types decreased 17 percent to 2.2 million acres. Lowland hardwood stands comprised 12 percent of timberland in the State.

Stands from these six forest-management types were classified and distributed among 10-year age classes based on ages of representative trees from the manageable stands present on sample plots. There were notable age structure differences between the forest-management type categories. There were also notable differences over time in the age distribution within some of the forest-management types.

For stands classified as pine plantations (fig. 14A), it was clear that most pine plantations in the State were <30 years old. Very few pine plantations in the State were >40 years old. This suggested that most pine plantations are harvested beginning around 30 years old or change composition through succession. Another indication was that few plantations were established before the 1970s. Since 1990, the reduction in plantations <10 years old and the increase in plantations >30 years old, could indicate fewer or less successful establishment of plantations in the 1990s compared with the 1980s.

For stands classified as natural pine, the age structure was quite different from that for pine plantations (fig. 14B). It was clear that most older pine stands in North Carolina were natural pine stands. The natural pine age structure was also more evenly distributed across the age classes than pine plantations were. Perhaps most notable were sizable reductions that occurred in natural pine stands between 30 and 60 years old. Possibly these reductions were reflected in the decline of shortleaf pine, pond pine, and Virginia pine within the State in lieu of loblolly pine. However, this is also an effect of the impact of pine beetles on all yellow pine types in the State.

The oak-pine age distribution (fig. 14C) somewhat resembled the pine plantation structure for the youngest age classes. For the older age classes, oak-pine more closely emulated the natural pine age structure. Since 1990, some of the oak-pine increase in the 0- to 10-year age class may be correlated to the decrease in pine plantations in the 0- to 10-year age class that failed to achieve plurality of pine stocking. Oak-pine type increased in all age classes through 40 years.

Upland hardwood types (fig. 14D) were dominated by stands >40 years old. However, the area of younger stands increased. Lowland hardwood types (fig. 14E) differ in age distribution from the upland types and appeared more evenly distributed across the age classes. This was particularly evident after declines in age classes >40 years old since 1990. The declines in older lowland hardwood stands could have resulted from mortality after flooding or storm damage. Another possibility is greater interest in lowland hardwoods as a wood source because of and coinciding with declines in area of natural pine.



Cypress in lowland hardwood stand. (SRS photo)

**(A) Pine plantation**

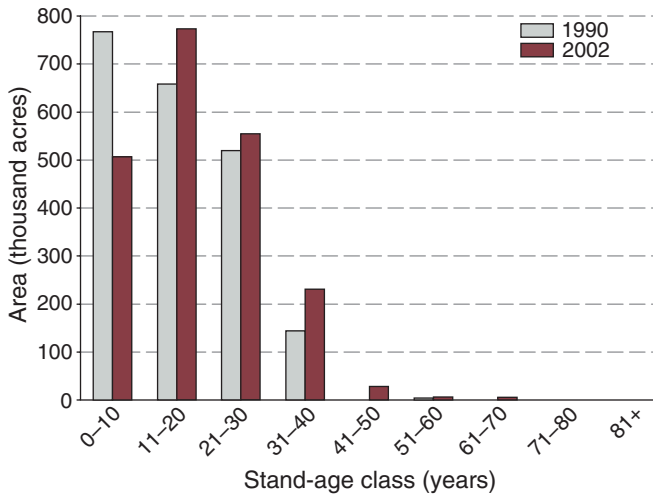

**(C) Oak-pine stands**

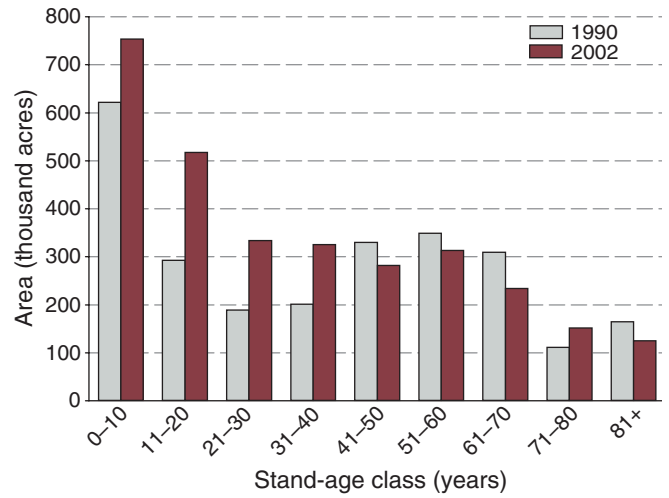

**(B) Natural pine**

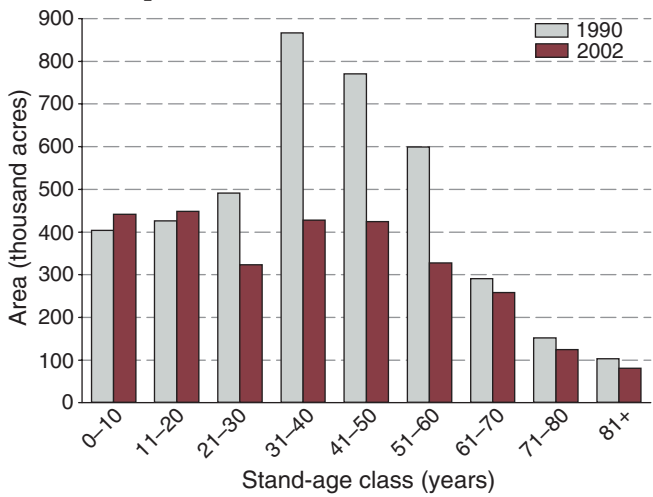

**(D) Upland hardwood stands**

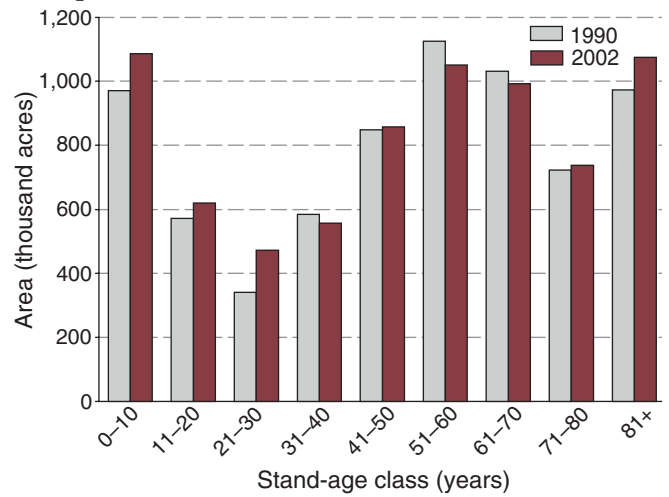

**(E) Lowland hardwood stands**

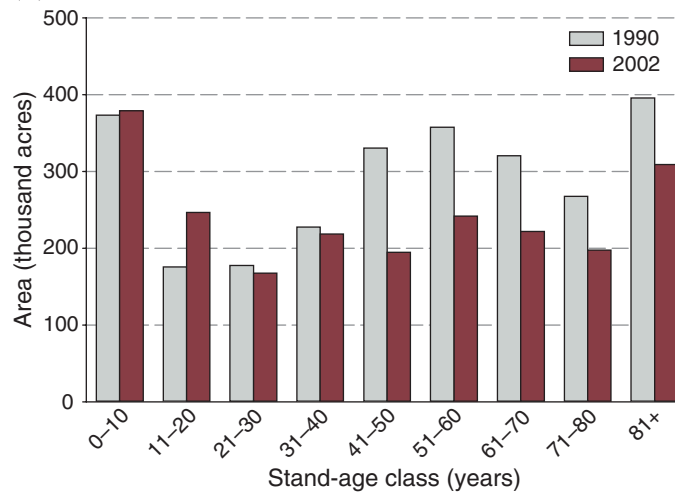

Figure 14—Changes in area of timberland by forest management and stand-age class in North Carolina for surveys completed in 1990 and 2002 (A) Pine plantation, (B) Natural pine, (C) Oak-pine stands, (D) Upland hardwood stands, and (E) Lowland hardwood stands.



Prescribed burn in longleaf pine stand. (SRS photo)

### Invasive Exotic Species

Nonnative species and exotic invasions in North Carolina's forests are a particular concern. Limited information exists, however, about their impact. The perceived threat to forested areas from invasive plants arises from nonnative species directly damaging forest resources, occupying areas that might otherwise contain a more diverse native flora, and transforming ecological processes that impact wildlife habitat and other values. Earlier surveys of the State contained a few easily recognized nonnative invasive species as part of an understory vegetation survey. Among the species noted was Japanese honeysuckle. Probability-of-occurrence maps produced from the 1990 survey (largely based on samples of interior forests) indicate Japanese honeysuckle distributed at lower frequencies in the Coastal Plain and Mountains, and at higher frequencies elsewhere (fig. 15). Speculation about its apparent distribution is that Japanese honeysuckle persists in the formerly highly

disturbed and comparatively fertile soils of the Southern mixed forest province (Rudis and others, in press).

Miller (2003) provides information on selected invasive plant species of concern across the South. Inventories documenting the occurrence and areal cover of most of these species were incorporated in North Carolina beginning in late 2002. Observations are ongoing, but too few samples were processed as of this writing to provide area estimates or to test associations with other forest attributes by species.

Comparative sample frequencies based on one-fifth of systematically located samples throughout the State serve as a guide to what one might expect once the full survey is completed. Of the 711 forest locations surveyed between December 2002 and January 2004, 47 percent of the locations were infested, with Japanese honeysuckle, privet, and



Japanese honeysuckle. (SRS photo)

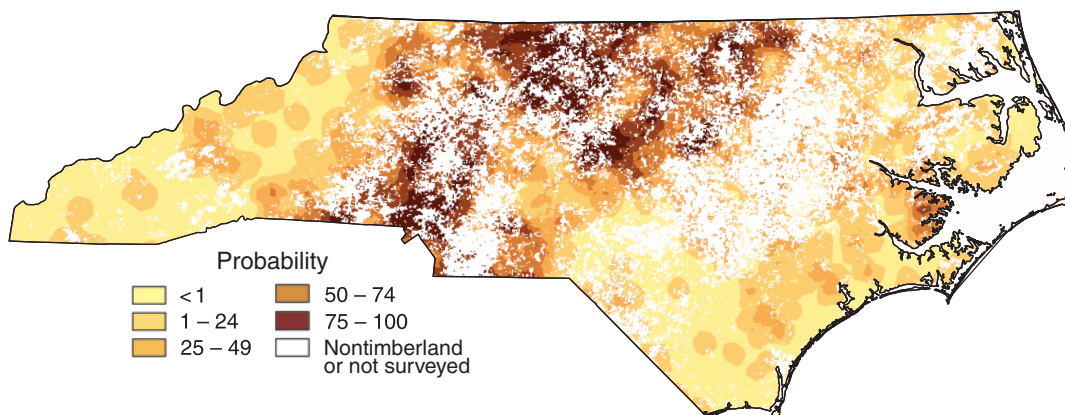

Figure 15—Probability of Japanese honeysuckle occurrence on timberland, North Carolina, 1990.



Kudzu. (photo by Rod Kindlund)

exotic roses heading the list (table 12). As elsewhere in the South (Rudis and others, in press), kudzu ranks low on this list, as it is found more commonly at the forest edge than the forest interior. In general, the data suggest bird-dispersed and shade-tolerant species are more widespread within forests.

### Insects, Diseases, and Weather

Natural disturbances to forests are continuously occurring factors affecting tree growth and survival. However, sometimes these disturbance cycles spike and impact large areas of forest. Between 1990 and 2002, a variety of insects, pathogens, and weather-related events took their toll on North Carolina's forests. The resultant mortality can be sizable. In fact, between 1990 and 2001, mortality from all sources averaged 426 million cubic feet of wood per year across the State.

Pine beetles had the greatest overall impact on the State's forests. This was largely due to their persistence as a pest

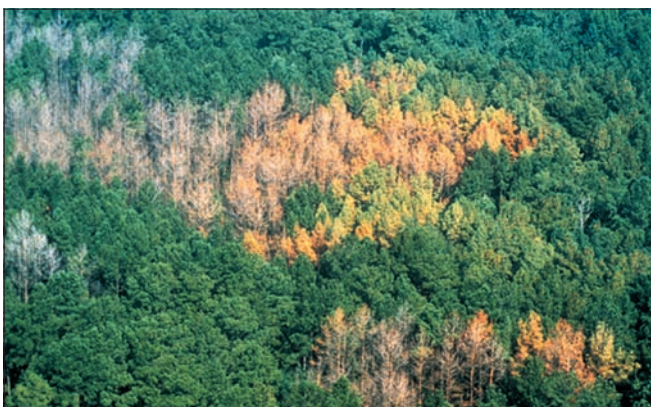

Southern pine beetle infestation. (SRS photo)

**Table 12—Relative frequency of selected invasive plant taxa inventoried by forested subplot, North Carolina, December 2002 to January 2004**

Taxa	Relative frequency percent
Japanese honeysuckle	58.5
Privet spp.	20.5
Exotic roses	9.3
Chinese lespedeza	3.5
Autumn olive	1.9
Bush honeysuckles	1.9
Exotic bamboos	1.2
Tree-of-heaven	1.1
Mimosa	1.0
Nepalese browntop	1.0
Shrubby lespedeza	0.8
Royal paulownia	0.7
Chinese/Japanese wisteria	0.4
Chinese tallowtree	0.3
Oriental/Asian bittersweet	0.3
Exotic climbing yams	0.3
Kudzu	0.3
Tall fescue	0.3
Vinca	0.3
Winged burning bush	0.2
Wintercreeper	0.2
Chinaberry	0.1
Chinese silvergrass	0.1
Garlic mustard	0.1
All taxa above	100.0
Number of subplot infestations by taxa for all taxa <sup>a</sup>	1,049.0

<sup>a</sup> Taxa selected for the survey included the following trees: *Ailanthus altissima* (Mill.) Swingle, *Albizia julibrissin* Durazz., *Paulownia tomentosa* (Thunb.) Sieb. & Zucc. ex Steud., *Melia azedarach* L., *Triadica sebifera* (L.) Small, *Elaeagnus angustifolia* L.; shrubs: *E. pungens* Thunb., *E. umbellata* Thunb., *Ligustrum sinense*, Lour., *L. vulgare* L., *L. japonicum* Thunb., *L. lucidum* Ait.f., *Lonicera* spp., *Nandina domestica* Thunb., *Rosa* spp.; vines: *Celastrus orbiculatus* Thunb., *Dioscorea bulbifera* L., *D. oppositifolia* L., *Euonymus fortunei* (Turcz.) Hand.-Maz., *Lonicera japonica* Thunb., *Pueraria montana* (Lour.) Merr., *Vinca* spp., *Wisteria* spp.; grasses: *Arundo donax* L., *Lolium arundinaceum* (Schreb.) S.J. Darbyshire, *Imperata cylindrica* (L.) Beauv., *Microstegium vimineum* (Trin.) A. Camus, *Miscanthus sinensis* Anderss., nonnative bamboo; ferns: *Lygodium japonicum* (Thunb. ex Murr.) Sw.; and forbs: *Alliaria petiolata* (Bieb.) Cavara & Grande, *Lespedeza bicolor* Turcz., *L. cuneata* (Dum.-Cours.) G. Don, *Solanum viarum* Dunal. (U.S. Department of Agriculture Natural Resources Conservation Service 2006)

year after year. In terms of area affected, between 1990 and 2002 the biggest spikes came in 1995, 1998, and again in 2002 (table 13). Outbreaks were largely confined to the Piedmont and Coastal Plain regions of the State in the early 1990s. From 1999 to 2002, the outbreaks were concentrated in the Mountains and Western Piedmont areas of the State.

Other insects of concern include the gypsy moth and hemlock wooly adelgid. The gypsy moth is advancing toward North Carolina, with the front of the infestation located in Virginia along the North Carolina border. The USDA Forest Service (along with affected States) “Slow the Spread” program has held it there for several years. Treatment has been confined to spot infestations. Some slight defoliation has caused mortality in the Dare, Currituck, and Camden County area. The hemlock wooly adelgid has been confirmed (2005 survey) generally infesting hemlocks (Eastern and Carolina) throughout the range of hemlocks in the State (Mountains and Western Piedmont). Some mortality is beginning to show in older trees.

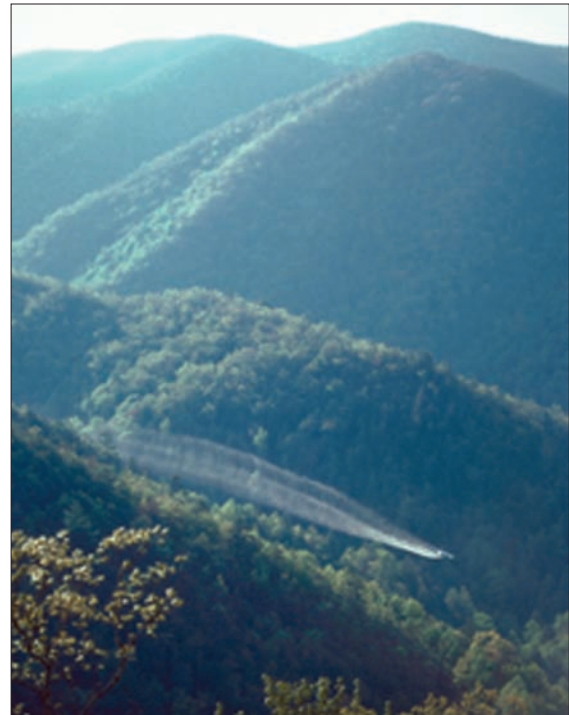

Mountain view of aerial gypsy moth spray, Nantahala National Forest, Clay County, NC. (photo by Donald F. Rogers, North Carolina Division of Forest Resources, [www.forestryimages.org](http://www.forestryimages.org))

**Table 13—Mortality correlations for North Carolina**

Event	Year	Area affected		Mortality		Value dollar	Area affected
		acres	cords	mbf <sup>a</sup>	ccf <sup>b</sup>		
Pine beetle	1990	1,476,000	4,153	520	4,414	54,000	Piedmont
Pine beetle	1991	761,000	718	5,356	7,609	796,000	Piedmont
Pine beetle	1992	1,442,000	37,406	31,998	75,263	5,168,000	Piedmont, Northern Coastal Plain
Pine beetle	1993	2,149,000	20,009	25,881	51,653	4,671,000	Piedmont, Northern Mountains, Southern Coastal Plain
Pine beetle	1994	1,528,000	24,528	8,882	33,622	2,014,000	Piedmont, Northern and Southern Coastal Plain
Pine beetle	1995	3,999,000	86,169	780,155	1,091,754	20,456,000	Piedmont, Northern and Southern Coastal Plain
Pine beetle	1996	2,595,000	12,540	17,043	33,442	4,029,000	Piedmont, Northern and Southern Coastal Plain
Pine beetle	1997	2,387,000	1,352	3,650	5,962	890,000	Central Mountains, Piedmont, Southern Coastal Plain
Pine beetle	1998	6,451,000	1,379	1,311	2,945	324,000	Piedmont, Northern and Southern Coastal Plain
Pine beetle	1999	1,817,000	19,235	15,724	37,753	3,947,000	Mountains, Western Piedmont
Pine beetle	2000	1,526,000	77,272	48,150	132,140	12,372,000	Mountains, Western Piedmont
Pine beetle	2001	1,567,000	55,588	64,428	133,786	15,104,000	Mountains, Western Piedmont
Pine beetle	2002	6,845,000	57,494	53,388	121,149	13,620,000	Mountains, Western Piedmont
<b>Total</b>		<b>34,543,000</b>	<b>397,843</b>	<b>1,056,486</b>	<b>1,731,491</b>	<b>83,445,000</b>	
Hurricane Fran	1996	8,257,000	14,540,000	8,694,183	24,388,438	1,295,652,000	Piedmont, Southern Coastal Plain
Hurricane Floyd <sup>c</sup>	1999	—	—	—	1,512,000	89,400,000	Northern and Southern Coastal Plain
Winter storm	2000	578,000	2,242,000	1,001,202	3,319,363	264,511,000	Sandhills; 6 counties
Ice storm	2002	2,008,805	4,116,000	2,307,316	4,300,911	481,373,000	Piedmont
Hurricane Isabel	2003	822,511	3,893,000	2,349,256	6,557,733	562,937,000	Northern Coastal Plain

— = data unavailable.

<sup>a</sup> mbf = Scribner rule.

<sup>b</sup> ccf = hundred cubic feet.

<sup>c</sup> Estimated ccf blow down and killed by flooding per Federal Emergency Management Agency.

Dogwood anthracnose was first discovered in western North Carolina in 1987. The North Carolina Division of Forest Resources (NCDFR) has monitored a series of impact plots scattered throughout western North Carolina since its discovery. In 2004, results show that 83 percent of all dogwoods at elevations >2,000 feet have died. About 60 percent of these deaths were attributed to dogwood anthracnose. The remainder died from assorted causes including weather and even cutting. The NCDFR has estimated that dogwood anthracnose is responsible for killing 300 million dogwood trees across 2.5 million acres in western North Carolina.

Hurricanes primarily pounded the Coastal Plain region in 1996, 1999, and 2003. Hurricane damage was not limited to wind damage, as one brought large-scale flooding of lowland forests. Winter storms affected the Piedmont as well.

## Volume

### Softwood Volume

Volume of softwood species made up 34 percent of the State's wood volume in 2002 (fig. 16). Volume of softwood trees decreased 10 percent since 1990 to 11.4 billion cubic feet. Planted softwoods accounted for 28 percent, or 3.1 billion cubic feet of the total softwood volume. This was a 17-percent increase from the 2.2 billion cubic feet it accounted for in 1990. Loblolly pine remains the predominant softwood species (fig. 17). In addition, loblolly pine also accounted for the most volume of any single species in

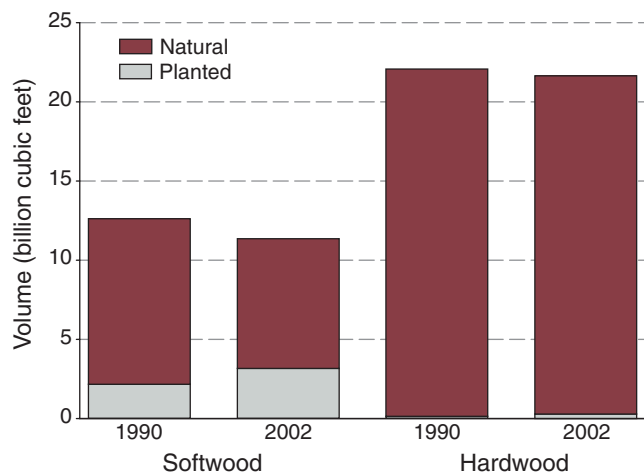

Figure 16—Volume of live trees on timberland by species group and stand origin in North Carolina for surveys completed in 1990 and 2002.



Dogwood anthracnose. (photo by Bob Anderson)

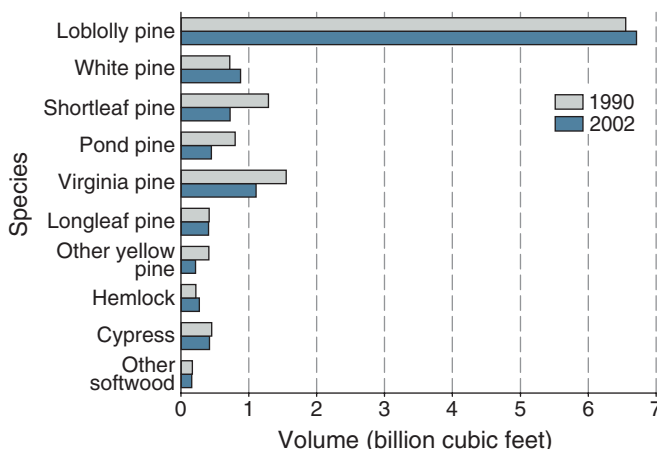

Figure 17—Volume of live softwood trees by species in North Carolina for surveys completed in 1990 and 2002.



Planted pine. (SRS photo)

North Carolina, whether softwood or hardwood—6.7 billion cubic feet, or 59 percent of all softwood volume. However, loblolly pine was the only yellow pine that increased in volume. Shortleaf and Virginia pine volume decreased significantly. Pine beetles affected Virginia and shortleaf pines, whereas removals and conversion to loblolly probably affected the pond pine more. White pine volume increased, as did hemlock. However, hemlock is in danger of infestation by the hemlock woolly adelgid across its range. Most softwood volume was in the 8-, 10-, and 12-inch diameter classes (fig. 18). Softwood volume peaked in the 10-inch diameter class. Softwood volume declined notably in the 6-, 8-, and 10-inch diameter classes since 1990. Beyond the 12-inch diameter class, as diameters increase, softwood volume dropped appreciably, except that volume increased in the >20-inch diameter class.

### Hardwood Volume

Volume of hardwood species made up 66 percent of the State’s wood volume in 2002 compared with 64 percent in 1990 (fig. 16). This occurred despite a 2-percent reduction in volume to 21.6 billion cubic feet. Hardwoods increased their proportion of the State’s wood volume as a result of greater declines in the softwood volume. As expected, only 1 percent of hardwood volume came from planted stands; however, this was double that of 1990. Yellow-poplar was the predominant hardwood species (fig. 19). Yellow-poplar was also second only to loblolly pine in volume of all species in the State. Yellow-poplar increased by 24 percent

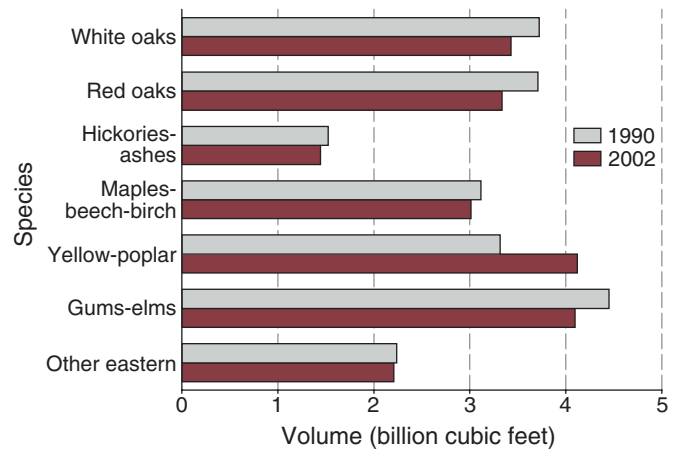

Figure 19—Volume of live hardwood trees by species in North Carolina for surveys completed in 1990 and 2002.

to 4.1 billion cubic feet. Soft maple and sweetgum were second and third in hardwood species volume. Soft maple had 2.5 billion cubic feet, while sweetgum increased almost 2 percent to 2.1 billion cubic feet. Collectively, the white oaks and the red oaks declined in volume, as did blackgum and tupelo. By diameter class (fig. 20), hardwood volume was fairly evenly distributed compared with that of softwoods. Hardwood volume was highest in the 14-inch diameter class. Hardwood volume declined in all diameter classes < 18 inches since the previous inventory.

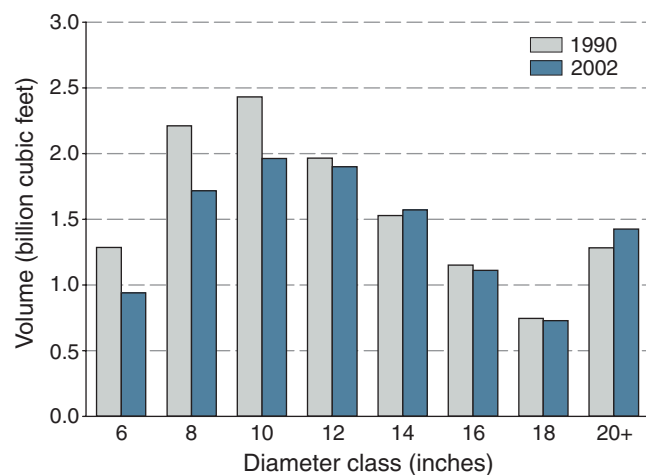

Figure 18—Volume of live softwood trees by diameter class in North Carolina for surveys completed in 1990 and 2002.



Figure 20—Volume of live hardwood trees by diameter class in North Carolina for surveys completed in 1990 and 2002.



## Softwood Growth, Removals, and Change

The following two sections involve components of change surrounding the State’s softwood and hardwood resources. Each begins with a computed average total for growth during the remeasurement period referred to as gross growth. Gross growth includes growth on trees that survived since the previous survey, growth on new ingrowth or ongrowth trees, growth on mortality trees up until the time they died during the period, and growth on removal trees up until the time they were removed. It should be noted here that removals for FIA purposes include not only harvested trees but trees removed from timberland for other reasons such as land clearing, conversion to urban uses, and transfer to reserved status. In addition to gross growth, the other components of change are mortality and removals. Mortality reduces gross growth to net annual growth, and removals reduce net annual growth for net change.

Softwoods provided 51 percent of the State’s total net annual growth. From 1990 to 2001, softwood growth averaged 623 million cubic feet annually (fig. 21) and increased 5 percent from the 1984 to 1989 period. Planted softwoods made up 47 percent, or 296 million cubic feet of the softwood net annual growth during the 1990 to 2001 period. This was a notable increase from 35 percent, or 209 million cubic feet in the 1984 to 1989 period.

Softwoods made up 59 percent of the State’s total annual removals. During the 1990 to 2001 period, softwood removals averaged 729 million cubic feet annually (fig. 21) and rose 42 percent from that in the 1984 to 1989 period.

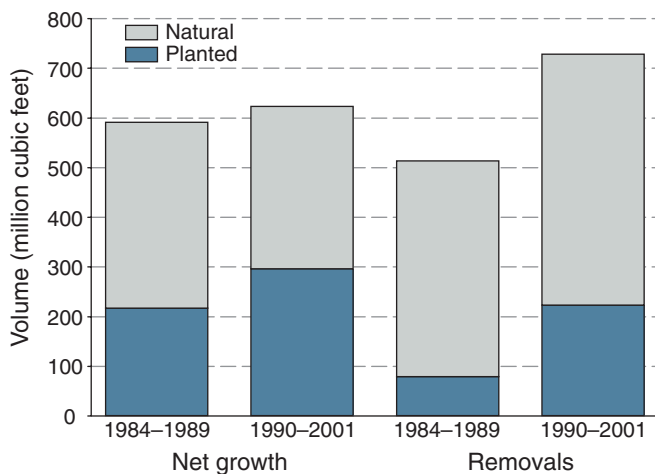

Figure 21—Average net annual growth and removals of softwood live trees by stand origin in North Carolina for survey periods 1984–1989 and 1990–2001.

Planted softwoods provided 31 percent, or 223 million cubic feet of the State’s average annual softwood removals during the 1990 to 2001 period. This was a substantial increase from that in the 1984 to 1989 period, when planted softwoods accounted for just 15 percent or 79 million cubic feet of total softwood removals.

Between 1990 and 2001, annual softwood removals exceeded net annual softwood growth by 17 percent, or by 105 million cubic feet. The growth and removals figures above reflect the changes that took place in the softwood resource from 1990 to 2001. A more complete look leading to net change observations in the softwood resource includes the impact of varying mortality rates and the ratio of growth to removals. Figure 22 portrays how gross growth is reduced by mortality to yield net growth. Then net growth is reduced by removals to yield net change. The impact of mortality on net change is often overlooked. Mortality is virtually uncontrollable in most cases, and largely unpredictable. Most significant mortality resulted from weather (drought, flooding, ice storms, tornados, and hurricanes), fires, and insect outbreaks. Mortality can even be species specific. From 1990 to 2001, the State’s softwood resource accumulated 709 million cubic feet of gross growth per year. However, softwood mortality averaged 191 million cubic feet annually during the same timeframe. Thus, mortality reduced gross growth to 623 million cubic feet of net growth. Then the net growth was reduced by removals of 729 million cubic feet, which yielded an average net change in the softwood resource of minus 105 million cubic feet per year. This happened despite increased softwood gross growth since the 1984 to 1989 period because mortality increased as well. Although the resultant net growth was still higher than in the 1984 to 1989 period, the large increase in removals exceeded the net growth and led to a negative change in the softwood resource. This situation is in direct contrast to that measured in the 1990 survey for the 1984 to 1989 period. Efforts to control pine beetle outbreaks during the 1990 to 2001 period could have boosted removal rates for softwoods.

## Hardwood Growth, Removals, and Change

Hardwoods contributed 49 percent of the State’s total net annual growth. From 1990 to 2001, hardwood growth averaged 602 million cubic feet annually (fig. 23) and increased 3 percent over that in the 1984 to 1989 period. Planted stands provided <3 percent of hardwood growth during the 1990 to 2001 period; however, this was an increase from that in the 1984 to 1989 period.

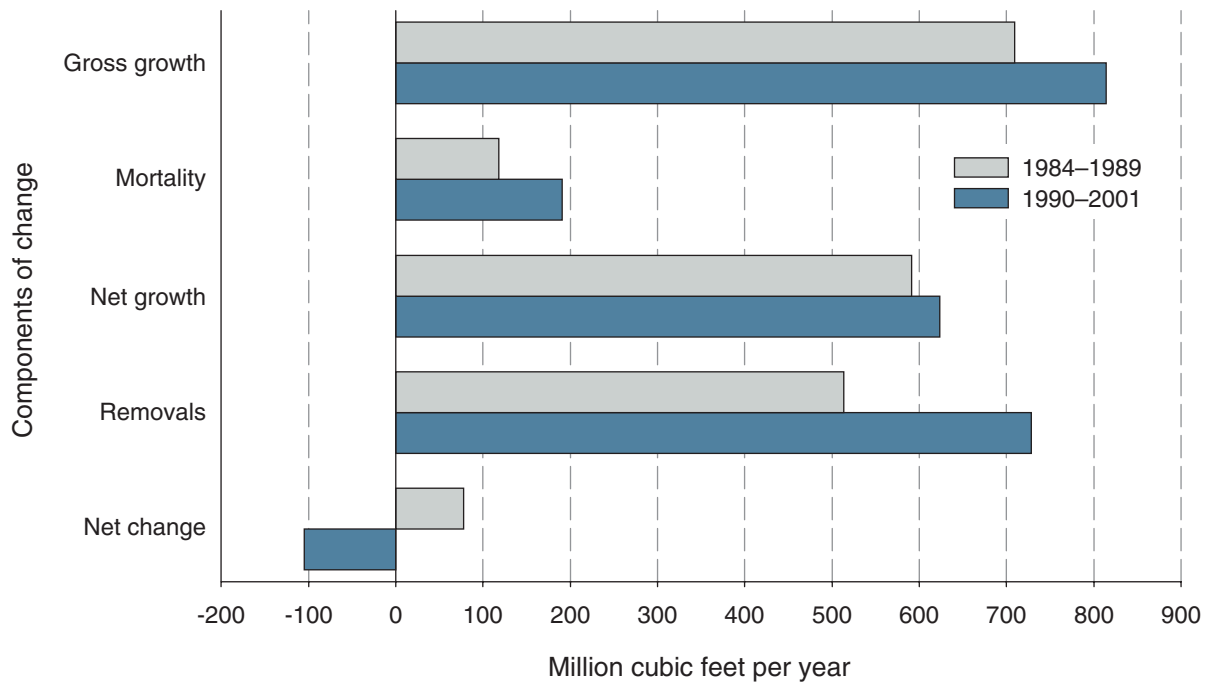

Figure 22—Components of change for softwoods in North Carolina for survey periods 1984–1989 and 1990–2001.

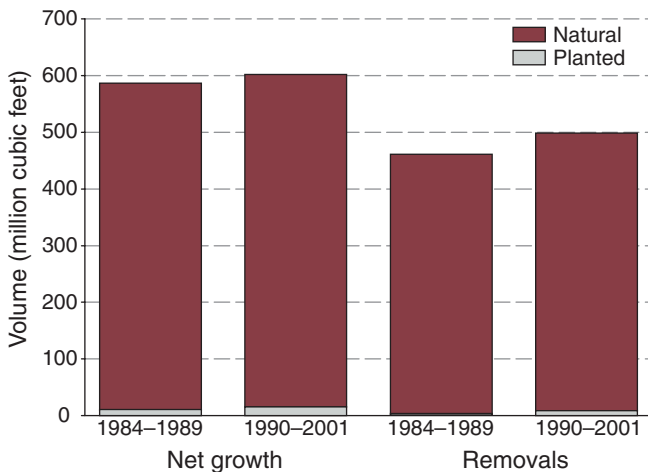

Figure 23—Average net annual growth and removals of hardwood live trees by stand origin in North Carolina for survey periods 1984–1989 and 1990–2001.

Hardwoods made up 41 percent of the State’s total annual removals. During the 1990 to 2001 period, hardwood removals averaged 498 million cubic feet annually (fig. 23), an 8-percent increase from that in the 1984 to 1989 period. Planted sources contributed <2 percent of hardwood removals during the 1990 to 2001 period. Even as low as this was, it represented an increase since the 1984 to 1989 period.

The growth-to-removal ratio for hardwoods was in contrast to the situation for softwoods. From 1990 to 2001, net annual hardwood growth exceeded annual hardwood removals by 21 percent, or 104 million cubic feet. Gross growth of hardwoods averaged 837 million cubic feet annually (fig. 24). Average annual hardwood mortality of 235 million cubic feet reduced their gross growth to 602 million cubic feet of net annual growth. Because hardwood removals of 498 million cubic feet annually were less than the net annual growth, a positive change of 104 million cubic feet annually occurred in the hardwood resource. This change follows another positive change in hardwoods recorded in the 1984 to 1989 period as well.

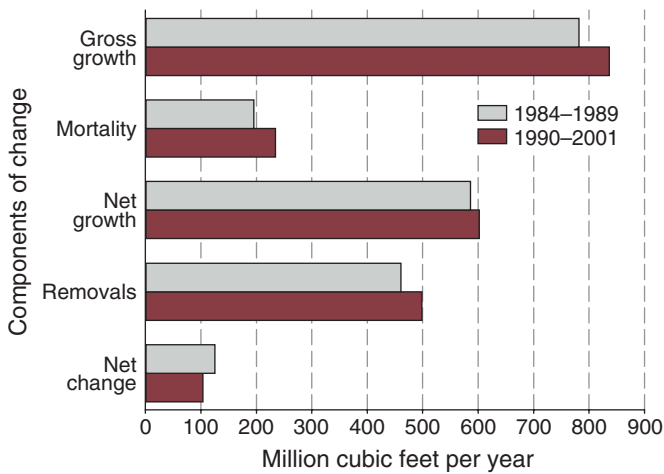

Figure 24—Components of change for hardwoods in North Carolina for survey periods 1984–1989 and 1990–2001.

## Timber Products and the Economy

North Carolina’s forest products industry is an important component of the State’s economy. According to the IMPLAN (Impact Analysis for PLANning) model (Abt and others 2002) generated by the Forest Service, the total economic importance of North Carolina’s forests is calculated to be nearly \$25 billion. The \$25 billion includes all activities associated with the forest products industry—direct, indirect, and induced effects resulting from the industry operation.

Forestry, logging, and wood products manufacturing contributes \$10.9 billion annually to the State’s economy (U.S.

Bureau of the Census 2003). In 2000, about 249 sawmills, pulpwood mills, and other primary wood-processing plants distributed across the State (fig. 25) directly employed >56,000 individuals, with an annual payroll of \$1.8 billion. With the addition of the furniture sector, the wood products industry employs nearly 136,000 individuals, or 18 percent of the State’s manufacturing workers (North Carolina Cooperative Extension Service 2002). With an annual payroll of \$3.8 billion, the wood products industry ranks second only to the textile mill products and apparel industries. Nontimber benefits of the forest such as specialty forest products, recreation, water, wildlife habitat, and aesthetic values also contribute greatly to the State’s economy and the well-being of the general population.

## Timber Product Output and Removals

This section presents estimates of average annual roundwood product output and timber removals for the period 1990 through 2001. Estimates of timber product output (TPO) and plant residues were obtained from canvasses (questionnaires) sent to all primary wood-using mills in the State. The canvasses are used to determine the types and amount of roundwood (i.e., saw logs, pulpwood, poles, etc.) received by each mill, the county of origin of the wood, the species used, and how the mills dispose of the bark and wood residues produced. The canvasses are conducted every 2 years by personnel from the North Carolina Department of Environment and Natural Resources, Division of Forest Resources, and the SRS. These data are used to augment FIA’s annual inventory of timber removals by providing the product proportions for that segment of removals that is used for products. Individual studies are necessary to track trends and changes in product output levels. Total product

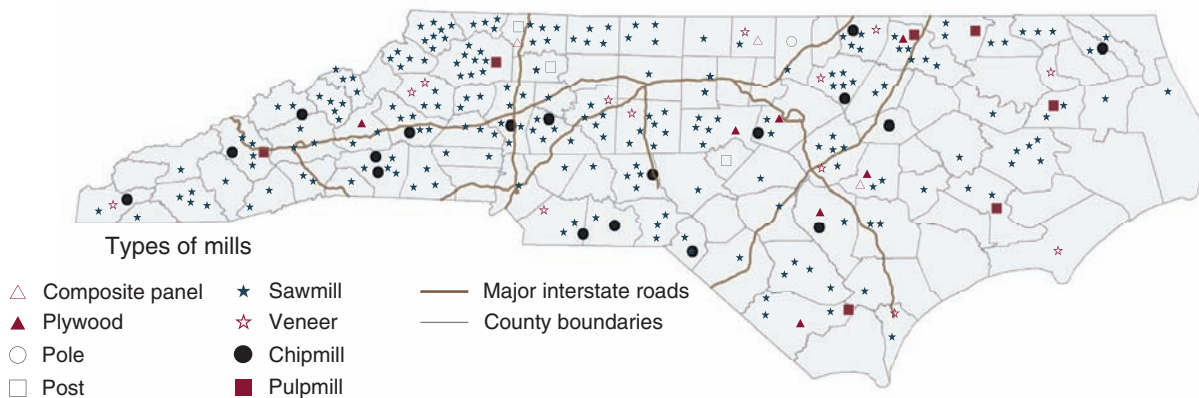

Figure 25—Primary wood-producing mills in North Carolina by county and mill type, 2001. Mills are randomly placed within the county in which they fall.

output, averaged over the survey period, is the sum of the volume of roundwood products from all sources (growing stock and other sources) and the volume of plant byproducts or the mill residues.

Total output of timber products, which includes domestic fuelwood and plant byproducts, averaged more than 1.1 billion cubic feet per year between 1990 and 2001, a 7-percent increase from the previous period between 1984 and 1989 (table 14). Eighty-three percent of the total output was from roundwood products, while the remainder was from plant byproducts. At 688 million cubic feet, softwood species provided 62 percent of the total product output volume. Hardwoods provided the remaining 38 percent, or 420 million cubic feet of total output.

With only minor fluctuations, the distribution of total volume among products has remained relatively constant over the past four survey periods. Pulpwood has been and remains the primary wood product produced by North Carolina's mills. Pulpwood production increased nearly 2 percent between the last two survey periods (1984 to

1989 and 1990 to 2001). Pulpwood production averaged 446 million cubic feet during the period 1984 to 1989 and increased to 454 million cubic feet during the period 1990 to 2001. Pulpwood accounted for 41 percent of the total TPO volume in the 1990 to 2001 period, compared with 43 percent for the period of 1984 to 1989, 44 percent from 1974 to 1983, 45 percent from 1965 to 1973, and 32 percent from 1955 to 1964 (fig. 26). Saw-log volume, used mainly for dimension lumber, increased from 331 million cubic feet in 1989 to 400 million cubic feet. Saw-log output increased 21 percent and accounted for 36 percent of the total output volume, about the same proportion as the past three survey periods. Veneer logs and composite panels combined ranked third in product output at 115 million cubic feet and accounted for another 10 percent of total TPO volume.

Average annual output of roundwood products (including fuelwood) increased 54 million cubic feet from 871 million cubic feet in the previous survey period, to an average of 925 million cubic feet between 1990 and 2001. Ninety-six percent of the roundwood products volume came from growing-stock trees, split between sawtimber (73 percent)



Logging operation. (SRS photo)

**Table 14—Average annual output of timber products by product, species group, and type of material, North Carolina, 1990 to 2001**

Product and species group	Total output	Roundwood products	Plant byproducts
	<i>million cubic feet</i>		
Saw logs			
Softwood	286.0	282.0	4.0
Hardwood	113.7	113.2	0.6
Total	399.7	395.2	4.6
Veneer logs			
Softwood	44.2	44.2	—
Hardwood	19.7	19.7	—
Total	63.9	63.9	—
Pulpwood <sup>a</sup>			
Softwood	273.9	194.6	79.3
Hardwood	180.0	148.0	32.1
Total	454.0	342.6	111.3
Composite panels			
Softwood	34.0	20.4	13.6
Hardwood	17.5	14.4	3.2
Total	51.5	34.8	16.7
Other industrial <sup>b</sup>			
Softwood	38.1	2.5	35.6
Hardwood	12.3	0.0	12.2
Total	50.4	2.6	47.8
Total industrial products			
Softwood	676.2	543.8	132.4
Hardwood	343.3	295.2	48.0
Total	1,019.5	839.0	180.4
Fuelwood <sup>c</sup>			
Softwood	11.3	10.8	0.5
Hardwood	77.0	75.0	2.0
Total	88.3	85.9	2.5
All products			
Softwood	687.5	554.6	132.9
Hardwood	420.3	370.3	50.0
Total	1,107.8	924.9	182.9

Numbers in rows and columns may not sum to totals due to rounding.

— = no sample for the cell; 0.0 = a value of >0.0 but <0.05 for the cell.

<sup>a</sup> Roundwood figures include an estimated 11.6 million cubic feet of roundwood chipped at other primary wood-using plants.

<sup>b</sup> Includes litter, mulch, particleboard, charcoal, and other specialty products.

<sup>c</sup> Excludes about 70.6 million cubic feet of wood residues and 47.3 million cubic feet of bark used for industrial fuel.

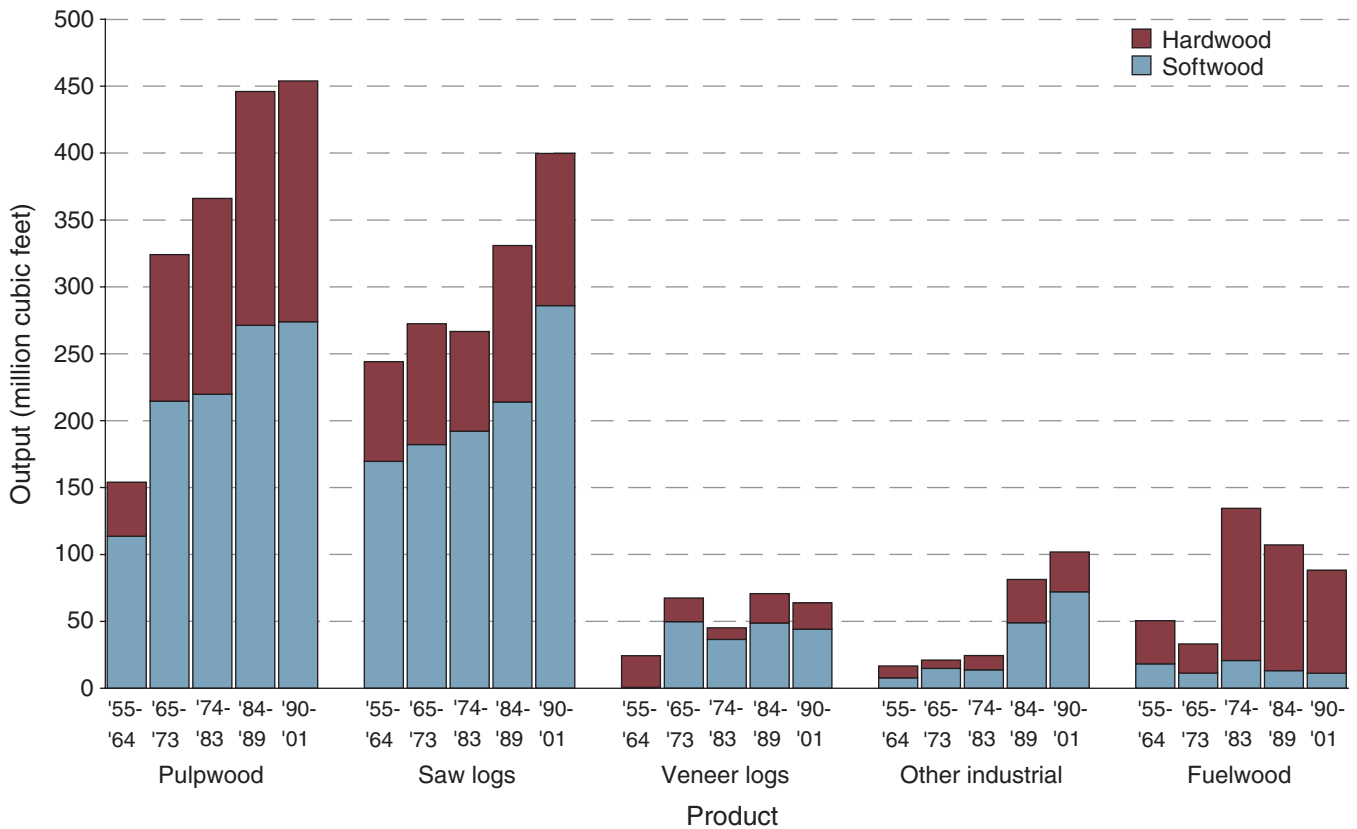

Figure 26—Average annual output of timber products by survey period, product, and species group, North Carolina.

and poletimber (27 percent) trees (table 15). Other sources, which include cull trees, salvable dead, and stumps and tops of harvested trees, dropped from 85 million cubic feet reported in the previous survey period to 39 million cubic feet.

Total timber removals, averaged over the time period, are the sum of the volume of roundwood products, logging residues (unused portions of trees left in the woods), and other removals (removals attributed to land clearing or land use changes) from growing-stock and nongrowing-stock sources. Removals from all sources, for both softwoods and hardwoods combined, totaled 1.3 billion cubic feet (table 16). Softwoods accounted for 56 percent of total removals. Volume used for roundwood products totaled 925 million cubic feet, or 70 percent, of total removals. Logging residues and other removals amounted to 246 million cubic feet (19 percent) and 145 million cubic feet (11 percent), respectively.

Preliminary results for the most recent timber product assessment for North Carolina indicate a decline in product output for both softwoods and hardwoods with a resulting decline in total removals.

### Specialty Forest Products

Specialty forest products or nontimber forest products (NTFP) have been harvested from North Carolina's forests for many years. Although these products contribute a much smaller percentage to the overall economy than traditional forest products do, they remain very important and provide millions of dollars to many local rural economies each year. Many of these products are collected with very little forest disturbance and range from edible products (fruits, nuts, mushrooms, and ramps) to medicinal products (ginseng and bloodroot) to ornamental products (galax, pine tips for garlands, pine straw, and grapevines) and specialty woods (burl and crotch wood for fine crafts).

**Table 15—Average annual output of roundwood products by product, species group, and source of material, North Carolina, 1990 to 2001**

Product and species group	All sources	Growing-stock trees <sup>a</sup>		Other sources <sup>b</sup>	
		Total	Sawtimber		Poletimber
<i>million cubic feet</i>					
Saw logs					
Softwood	282.0	277.8	271.3	6.5	4.2
Hardwood	113.2	112.0	108.6	3.4	1.2
Total	395.2	389.7	379.9	9.8	5.4
Veneer logs					
Softwood	44.2	43.3	42.0	1.3	0.8
Hardwood	19.7	19.5	19.5	—	0.2
Total	63.9	62.8	61.5	1.3	1.1
Pulpwood					
Softwood	194.6	186.1	82.8	103.3	8.5
Hardwood	148.0	142.3	49.7	92.6	5.7
Total	342.6	328.4	132.5	195.9	14.2
Composite panels					
Softwood	20.4	20.1	8.1	12.0	0.3
Hardwood	14.4	13.8	8.1	5.7	0.6
Total	34.8	33.9	16.1	17.7	0.9
Other industrial					
Softwood	2.5	2.1	1.1	1.0	0.4
Hardwood	0.0	0.0	0.0	0.0	—
Total	2.6	2.1	1.1	1.0	0.4
Total industrial products					
Softwood	543.8	529.4	405.3	124.1	14.4
Hardwood	295.2	287.6	185.9	101.6	7.7
Total	839.0	817.0	591.2	225.7	22.0
Fuelwood					
Softwood	10.8	9.6	7.8	1.8	1.2
Hardwood	75.0	59.5	47.0	12.6	15.5
Total	85.9	69.1	54.8	14.3	16.7
All products					
Softwood	554.6	539.0	413.1	125.9	15.6
Hardwood	370.3	347.1	232.9	114.2	23.2
Total	924.9	886.1	646.0	240.1	38.8

Numbers in rows and columns may not sum to totals due to rounding.

— = no sample for the cell; 0.0 = a value of >0.0 but <0.05 for the cell.

<sup>a</sup> On timberland.

<sup>b</sup> Includes trees <5.0 inches in diameter, tree tops and limbs from timberland, or material from other forest land or nonforest land such as fencerows or suburban areas.

**Table 16—Volume of timber removals by removals class, species group, and source, North Carolina, 1990 to 2000**

Removals class and species group	All sources	Source	
		Growing stock	Nongrowing stock
<i>million cubic feet</i>			
Roundwood products			
Softwood	554.6	539.0	15.6
Hardwood	370.3	347.1	23.2
Total	924.9	886.1	38.8
Logging residues			
Softwood	116.6	46.8	69.8
Hardwood	128.9	53.0	75.9
Total	245.6	99.8	145.7
Other removals			
Softwood	69.7	61.8	8.0
Hardwood	75.8	65.1	10.7
Total	145.5	126.9	18.6
Total removals			
Softwood	741.0	647.6	93.4
Hardwood	575.0	465.2	109.8
Total	1,316.0	1,112.8	203.1

Numbers in rows and columns may not sum to totals due to rounding.

According to a survey of county extension agents, as of April 2003, North Carolina had a total of 6,357 NTFP enterprises (Chamberlain 2004). North Carolina is by far the leading State in the South for firms that specialize in floral and decorative and landscape products. Fifty-two percent or 3,283 of the NTFP enterprises in the State fell into the floral and decorative products category. The landscape products category had 1,326, or 21 percent, of the NTFP enterprises, while medicinal products comprised 770, or 12 percent, of the firms. Firms that specialized in edible products and specialty wood products numbered 526 and 452, respectively, and accounted for another 8 and 7 percent of the NTFP enterprises. North Carolina ranked first in total number of NTFP enterprises in the Southern region, accounting for 25 percent of the total NTFP firms.



Forest products. (SRS photo)



## Forest Health Monitoring in North Carolina

### Introduction

With the development of the Healthy Forest Initiative and the Forest Service Chief's identification of Four Threats to American Forests in the 21<sup>st</sup> Century, forest health has become a topic of great interest to the scientific and lay community (U.S. Department of Agriculture Forest Service 2005). The Forest Service currently monitors forest health by measuring a combination of indicators much like a doctor would monitor a patient through a combination of discrete measurements like temperature, blood pressure, and weight (McCune 2000). Forest health indicators measured by the FIA program include crown structure, down woody material (DWM), soil characteristics, vegetation structure and diversity, lichen communities, and ozone damage. Through analysis of each of these variables at State, regional, and national levels, scientists are able to identify potential problems and pinpoint areas of concern for intensified research programs. Additionally, trends may be detected and changes tracked over time.

The forest health variables presented here for North Carolina reflect monitoring conducted by two programs that were

merged in 2000: Forest Health Monitoring (FHM) and FIA. The FHM program initially developed and implemented procedures for collecting data related to forest health. After the merger with FIA, data collection has been implemented in every State, resulting in the development of the FIA phase 3 (Forest Health) subset of FIA data collection plots (Stolte 2001). In North Carolina, 2001 forest health data collection included variables related to crown structure, DWM, lichen communities, and ozone damage. Samples for soil and vegetation were limited, and those indicators were omitted from this report.

### Characteristics of North Carolina's Forest Health Plots

In North Carolina, 243 forest health plots were established between 1998 and 2001. Of those, 165 were classified as accessible forested plots. One hundred and one species were detected on forest health plots during data collection. Twenty-six percent of all trees detected that were  $\geq 5.0$  inches diameter at breast height (d.b.h.) were loblolly pines. Red maple (8.1 percent), sweetgum (6.8 percent), Virginia pine (6.2 percent), and yellow-poplar (5.1 percent) were the next most abundant species tallied (fig. 27), although red maple occurred in more plots (fig. 28). Sixteen percent of all saplings (1.0 to 4.9 inches d.b.h.)

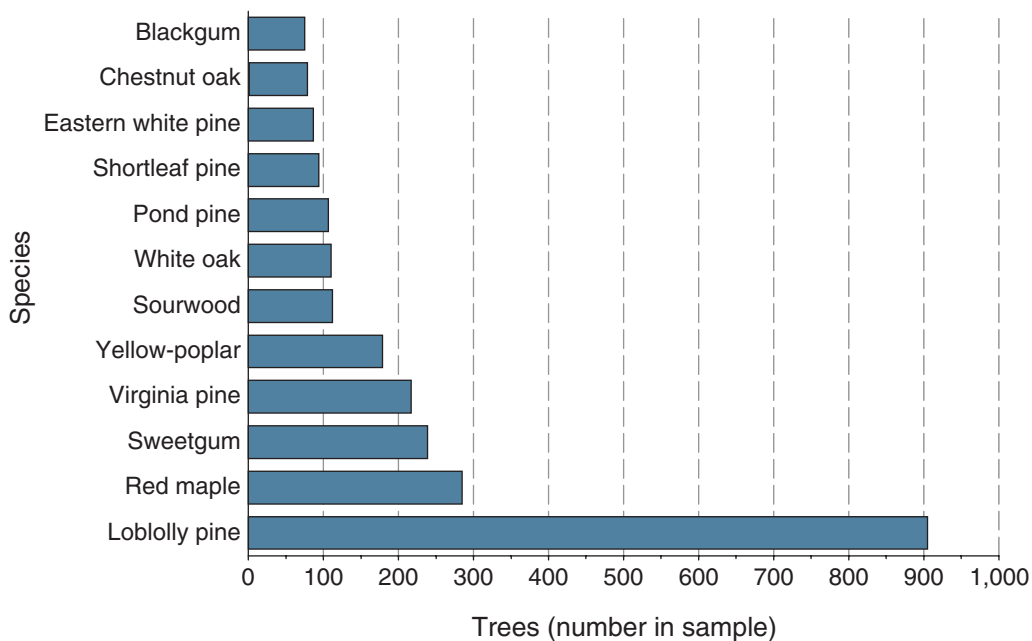

Figure 27—Number of most abundant trees  $\geq 5.0$  inches d.b.h. in entire sample on forest health plots, North Carolina, 2002.

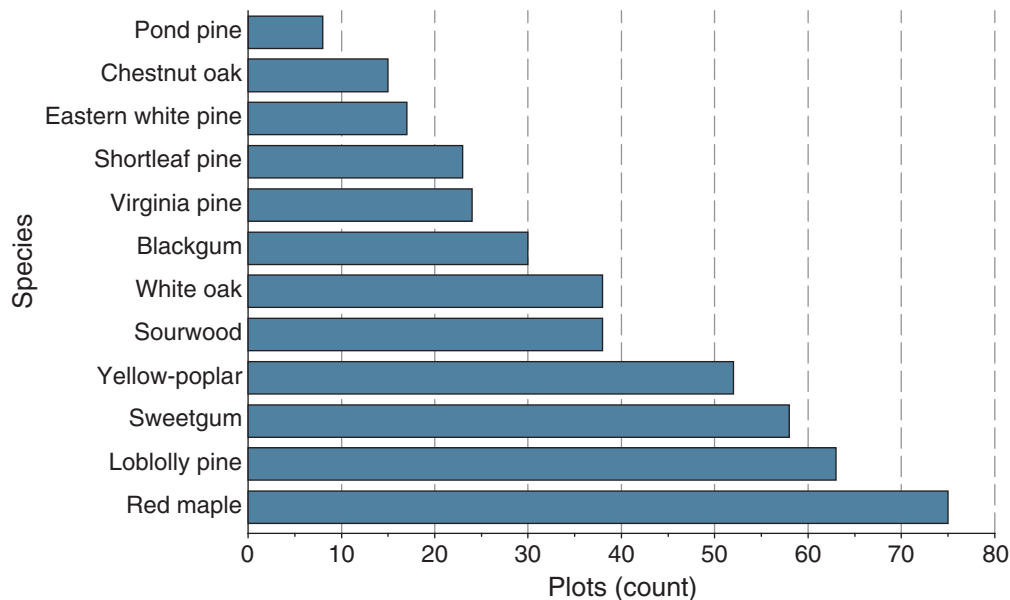

Figure 28—Frequency of abundant trees  $\geq 5.0$  inches d.b.h. on forest health plots, North Carolina, 2002.

were red maple, followed by sweetgum (12.4 percent) and loblolly pine (10.0 percent). The most abundant seedlings ( $< 1.0$  inch d.b.h.) recorded were sweetgum (20.8 percent), followed by black locust (11.1 percent), chestnut (9.7 percent), and yellow-poplar (6.9 percent). These findings are comparable to those from forest inventory plots as a whole.

### Tree Crown Structure and Health

Tree health is governed by a multitude of factors, including genetics, climate, site productivity, stand structure, forest dynamics, and other external stressors like disease, pest infestation, and pollution (Millers and others 1992). Tree stress is often reflected in visible attributes like growth form and crown characteristics. Additionally, the condition of a tree's crown affects the ability of the tree to perform photosynthesis, influencing the productivity and vigor of a particular tree (Schomaker and others, in press). FIA collects information on crown density, transparency, and dieback to aid in describing the health of the Nation's forests. In a broad sense, high amounts of crown dieback and foliage transparency and low crown densities indicate poor vigor, while low amounts of dieback, little foliage transparency, and high crown densities indicate good health.

Crown dieback, foliage transparency, and crown density information was collected on 124 of the accessible forested plots. Statistics for crown health were computed on species

containing at least 25 individuals with a d.b.h.  $\geq 5.0$  inches on these 124 plots (Schomaker and others, in press). Most of the trees exhibited good crown condition with little or no dieback (fig. 29), and forest health plots, on average, contained about 3 percent total crown dieback. Similarly, most trees had low foliage transparency values (fig. 30), and plot-level averages were also low at 21 percent. In contrast, crown densities were  $> 30$  percent for most trees (fig. 31), and the average crown density on a plot was about 48 percent. Although these indicators are species specific and complicated by variations in stand density, these survey data suggest that trees in North Carolina are primarily healthy and productive. A small number of trees exhibit crown conditions typical of trees undergoing stress, but this is not unexpected given the statewide scale of the survey and is no cause for alarm.

### North Carolina's Deadwood

Downed and standing deadwood are important components of forested systems. Dead forest material contributes to the quality and types of habitat available to plant and animal species, affects soil nutrient content, influences global carbon stores, and affects forest fire behavior. The ecological benefits of DWM have been identified along with recognition of the potential threat of fuel accumulation in our Nation's forests. Establishing a balance between the deadwood necessary to sustain a healthy, productive forest,

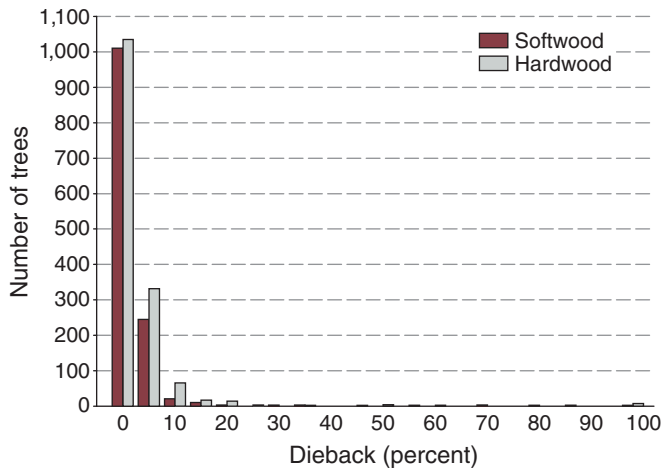

Figure 29—Crown dieback on forest health plots, North Carolina, 2002.

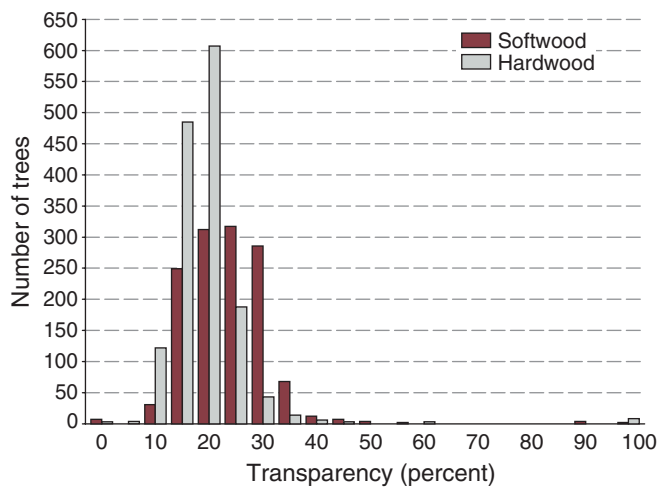

Figure 30—Foliage transparency on forest health plots, North Carolina, 2002.

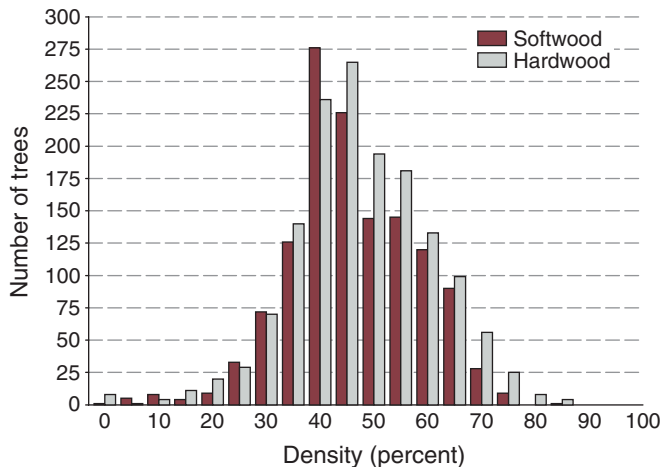

Figure 31—Crown density on forest health plots, North Carolina, 2002.

while addressing growing concerns over fuel loading in our Nation’s forests, is an incredibly complicated process that first requires an understanding of the spatial distribution of the resource on the ground. The FIA program collects data on the extent and distribution of standing deadwood (snags) and DWM on all forest health plots across the Nation.

**Deadwood as habitat**—Snags, hollow logs, and brush piles provide important habitat for vertebrate communities, while decaying material, litter, and duff provide important habitat for micro- and macroinvertebrates. Many types of vegetation rely on decaying plant material as a growth substrate. Deadwood is not distributed evenly across the landscape, nor is it equally important for wildlife in every forest. For example, live deciduous trees in Eastern forests often contain cavities that provide habitat for cavity-nesting animals, decreasing the number of standing dead trees necessary to provide quality nest sites (Mannan and others 1996). In contrast, cavity-nesting animals living in the coniferous forests of the Southeastern United States may be more dependent on standing dead trees as appropriate habitat, increasing the number necessary to provide optimum habitat (Mannan and others 1996). The size and stage of decay of a snag also influence the types and numbers of animals that can use the tree. Generally, trees > 14 inches d.b.h. are preferred for nesting, though snags of any size or decay class can provide food resources for multiple animals (Mannan and others 1996). The optimal number of snags to retain for wildlife on each acre of forest land depends on multiple conditions, including the management goals for the forest, the wildlife species present or desired, and the size, age, and species of trees present.

FIA collects data on snags on all phase 2 sample plots state-wide. There are about 349 million standing dead trees on North Carolina’s forest land today. Softwoods, particularly yellow pine, provide the largest number of snags on North Carolina’s forests (fig. 32). Small snags (5.0 to 13.9 inches d.b.h.) outnumber large snags (> 14 inches d.b.h.) by 9 to 1. There is an average of 19 snags per acre of forest land in North Carolina, and the number of snags per acre is similar for each region in the State (fig. 33).

Hollow logs and other types of coarse woody material also provide shelter or food for many species during at least some portion of their life-history cycle. Information on coarse woody debris was collected on 56 forest health plots across the State of North Carolina from 2001 to 2002. Measurements of the size and decay class of individual pieces of debris provide information regarding the suitability of logs for use by wildlife and about the recruitment of new dead material onto the forest floor. Most of the coarse debris sampled in 2001 to 2002 was moderately decayed (classes

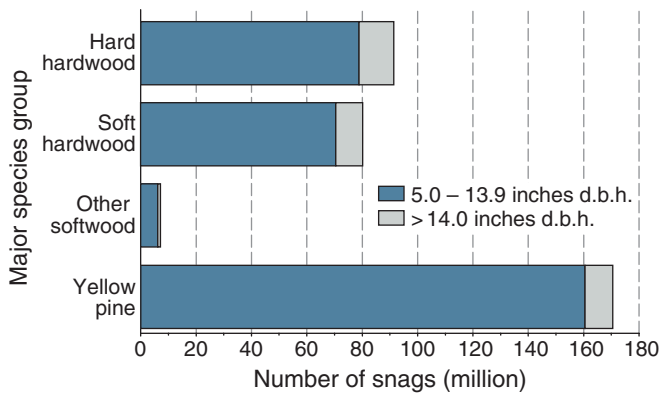

Figure 32—Total number of snags on all forest land by species group and diameter class, North Carolina, 2002.

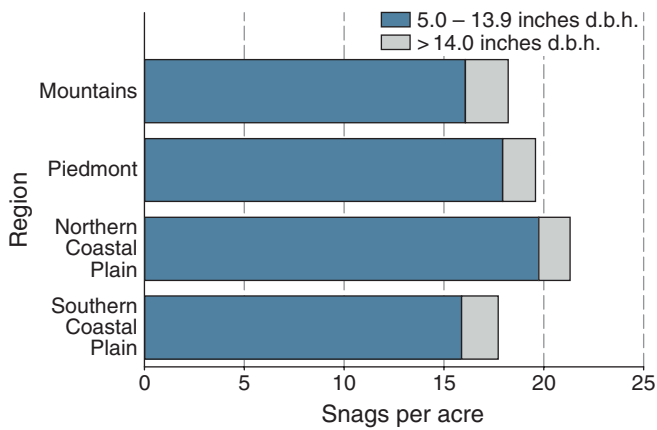

Figure 33—Number of snags per acre on all forest land by region, North Carolina, 2002.

2, 3, and 4) (fig. 34) and fell into the smaller diameter classes (fig. 35). The disparity in the proportion of woody debris occupying the moderately to heavily decayed classes compared with the class containing freshly fallen wood indicates that much of the coarse debris is older. Estimates and geospatial interpolation of coarse woody debris tonnage indicate that the largest amounts occur in the Mountains and the Northern Coastal Plain (fig. 36).

**Deadwood as fuel**—Fire plays an important role in sculpting landscapes. As a natural event and a silvicultural tool, fire influences every aspect of forest ecology, including soil chemistry, wildlife habitat, biomass storage, and plant composition (Barnes and others 1998). Some tree species are dependent on forest fires to complete portions of their life cycles. For example, some conifers have evolved serotinous (closed) cones that require heat from fire to open. Other species have developed thick leaves and bark that

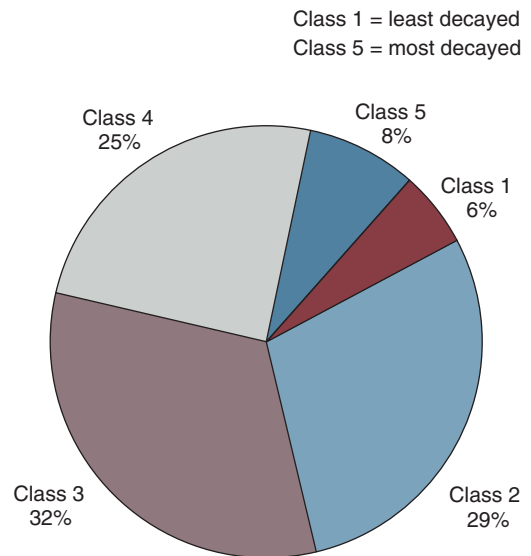

Figure 34—Proportion of coarse woody debris sampled in each decay class, North Carolina, 2001 to 2002.

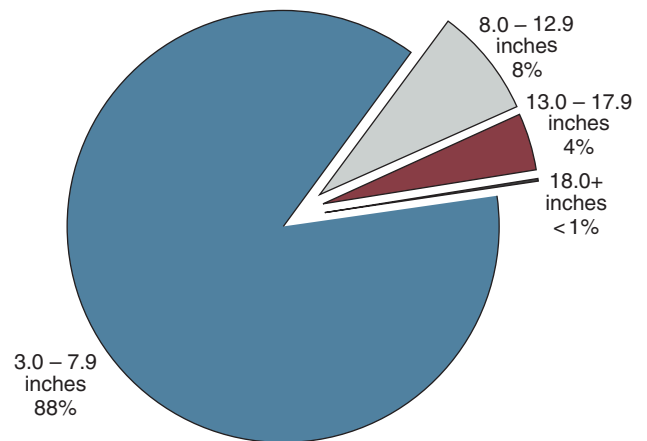

Figure 35—Proportion of coarse woody debris sampled in each diameter class, North Carolina, 2001 to 2002.

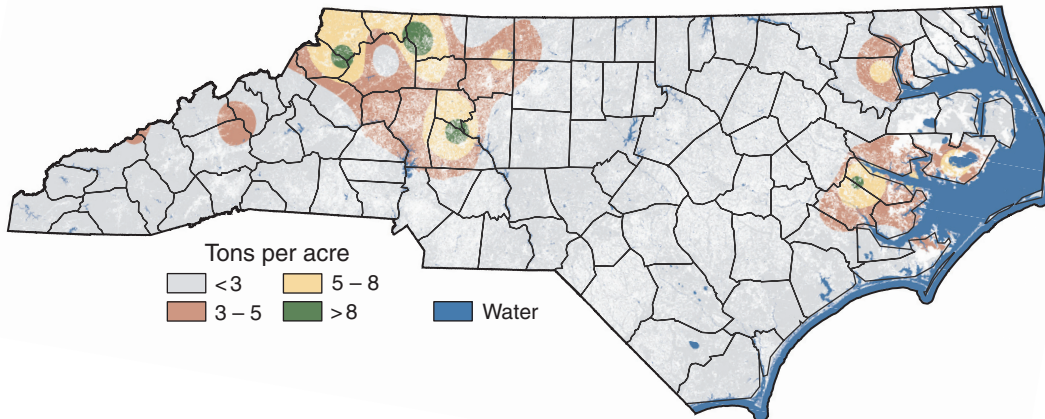

Figure 36—Prediction of coarse woody debris for North Carolina, based on inverse distance weighted interpolation of 56 2001 to 2002 down woody material plots with nonforest areas removed.

resist fire damage, or seeds that require heat for germination (Barnes and others 1998). Many wildlife species also favor conditions established by forest fires. The stimulation of plant growth resulting from forest fires benefits small and large game in Southern forests. Fires also promote the development of live-tree cavities suitable for black bears (Mannan and others 1996).

Forest fires are not always beneficial, however. Federal spending on wildfire suppression and prevention reaches as much as \$500 million a year (Butry and others 2001), and the NCDFR spends an estimated 40 percent of State-appropriated dollars on wildland fire activities, annually.<sup>2</sup> Economic impacts beyond suppression and prevention costs include timber loss and disaster relief. Beyond economic losses, catastrophic fires increase air pollution through the emission of carbon monoxide, hydrocarbons, and volatile organic compounds (VOCS) (McMahon 1983). Additionally, intense wildfires can increase the rate of erosion on steep sites when soils are exposed (Barnes and others 1998).

In order to ignite and burn, a fire requires three primary ingredients: an ignition source, oxygen, and fuel. Surface fuels include the duff (partially decomposed organic matter) and litter (leaves, twigs, and other small pieces of organic matter) layers of the forest floor, fine woody debris and slash piles, and finally, coarse woody debris (McMahon 1983). The accumulation of large amounts of surface fuels, particularly fine woody debris and slash, increases the



Fuel accumulation. (photo by Christopher Woodall)

<sup>2</sup>Personal communication. 2005. R. Trickel, Forest Health Monitoring Coordinator, North Carolina Division of Forest Resources, Griffith's Forestry Center, 2411 Old U.S. 70 West, Clayton, NC 27520.

potential risk of catastrophic wildfire, given the appropriate weather conditions and an ignition source. Small (1-hour and 10-hour) fuels tend to dry out rapidly and ignite quickly, while large (100-hour and coarse debris) fuels tend to retain moisture and smolder rather than ignite. North Carolina averaged 0.2 tons per acre of 1-hour, 0.7 tons per acre of 10-hour, and 1.5 tons per acre of 100-hour fine woody fuels (Woodall 2003) on forest land in 2001 to 2002 (fig. 37). Estimates of fine woody debris distribution across the State of North Carolina suggest that fuel levels are particularly high in the Mountains and in some areas along the coast (fig. 38). The relatively high rates in the mountainous areas

could be due partially to slower decomposition rates associated with hardwoods as opposed to some softwoods, or to temperature and moisture differences. Fuel accumulation along North Carolina's coast is most likely a result of the large number of hurricanes that made landfall along the eastern section of the State in the 1990s, including Hurricanes Emily in 1993, Fran in 1996, Bonnie in 1998, and Floyd in 1999 (Jarrell and others 2001). Fuel buildup may also be common near residential areas where prescribed burning and other management activities are less frequently used to reduce accumulation.

Although the 2001 to 2002 dataset is small, the data suggest that the Mountains and Coast of North Carolina are accumulating more fuels than other regions within the State. This could present a forest fire risk, given the appropriate weather conditions, particularly in the heavily forested Mountains.

### Ozone and North Carolina's Forests

Ozone (O<sub>3</sub>) is a chemical compound that occurs naturally in the Earth's atmosphere. In the upper atmosphere, ozone is essential for protecting the Earth's surface from intense ultraviolet rays coming from the Sun. In the troposphere (lower atmosphere), however, ozone becomes a secondary pollutant, contributing to permanent damage to human respiratory systems. Tropospheric ozone also affects the growth and development of forest vegetation (Skelly 2000).

Nitrogen oxides (NOX) are byproducts of organic fuel combustion and may be particularly high near industrial areas. Volatile organic compounds (VOCs) are emitted from many natural sources such as trees. These two chemical compounds combine in the presence of sunlight to form

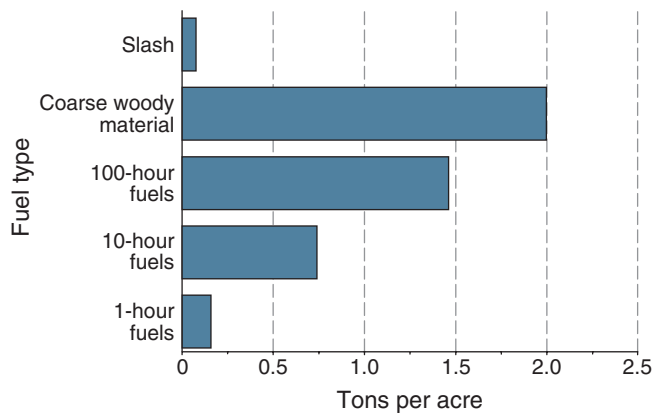

Figure 37—Average tons per acre of surface fuel on forest land by fuel type (n = 56), North Carolina, 2001 to 2002.

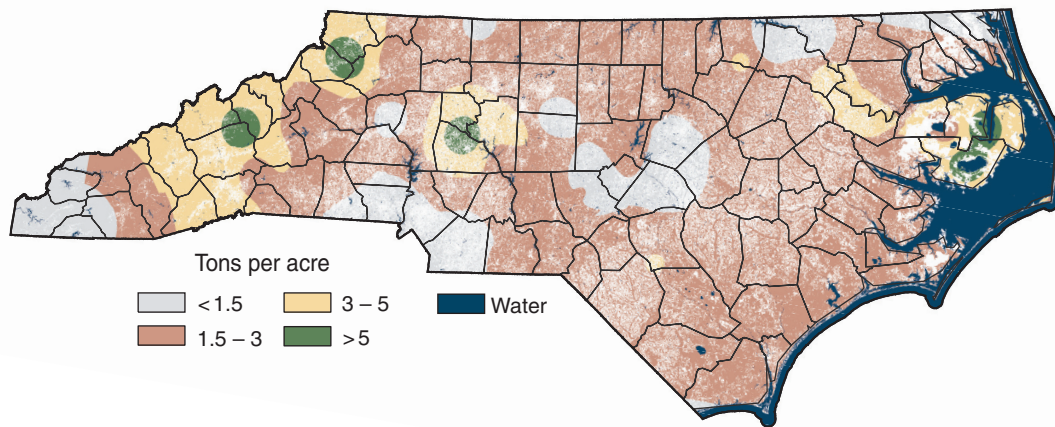

Figure 38—Prediction of 1-hour, 10-hour, and 100-hour fine woody fuels for North Carolina, based on inverse distance weighted interpolation of 56 2001 to 2002 down woody material plots with nonforest areas removed.

tropospheric ozone. Tropospheric ozone concentrations fluctuate naturally in response to weather events and changes in the chemistry of the air. Hot, cloudless summer days produce perfect weather conditions for the chemical reactions that combine NO<sub>x</sub>s and VOCs into ozone levels high enough to be harmful.

Pollution due to high concentrations of tropospheric ozone may affect forest vegetation growth and directly injures the foliage of sensitive species (Lefohn and others 1997, Coulston and others 2003). Forests in the Eastern United States may be particularly susceptible because of lingering high-pressure systems common in the region. This, combined with concentrated areas of urbanization and industrialization that generate the precursors to ozone, may be injurious (Skelly 2000). The resulting ozone travels downwind from these population centers, often reaching peak concentrations in remote areas.

High amounts of ozone in the troposphere may result in visible damage to forest vegetation. Some species are known to be particularly sensitive to ozone and exhibit this sensitivity through changes in leaf pigmentation, leaf senescence, or other species-specific symptoms (fig. 39). These sensitive species are used as bioindicators of ozone presence and are particularly useful in areas where ozone monitoring stations may not be present, such as remote forest locations (Skelly 2000). In North Carolina, species used as bioindicators include black cherry, sassafras, and yellow-poplar, among others (table 17).

Ozone data were collected on 6,218 plants of 6 species from the bioindicator list in North Carolina on 87 sites from 1999 through 2001. Fifty-six percent of all evaluated biosites contained at least some ozone-related damage. About 10



Figure 39—Ozone damage to a yellow-poplar leaf. (photo by Robert L. Anderson, USDA Forest Service, [www.forestryimages.org](http://www.forestryimages.org))

**Table 17—List of bioindicators by common and scientific name in North Carolina, 1999**

Common name	Scientific name
Spreading dogbane	<i>Apocynum androsaemifolium</i> L.
Milkweed	<i>Asclepias</i> spp.
Bigleaf aster	<i>Eurybia macrophylla</i>
White ash	<i>Fraxinus americana</i>
Sweetgum	<i>Liquidambar styraciflua</i> L.
Yellow-poplar	<i>Liriodendron tulipifera</i> L.
Pin cherry	<i>Prunus pensylvanica</i> L. f.
Black cherry	<i>P. serotina</i> Ehrh.
Blackberry	<i>Rubus</i> spp.
Sassafras	<i>Sassafras albidum</i> (Nutt.) Nees

percent of the plants sampled exhibited signs of ozone-related damage (table 18). The majority of injured plants exhibited <25 percent ozone-related damage.

The Environmental Protection Agency (EPA) has developed Air Quality Standards (AQS) for the United States. In North Carolina, the national AQS for ozone is currently 0.08 parts per million, averaged over an 8-hour period. Data from EPA combined with FIA data suggest that not only are ozone levels reaching unacceptable (nonattainment) levels in population centers but in remote forest locations, as well. Figure 40 illustrates the predicted biosite index across the State of North Carolina, as interpolated from combined 1999 to 2001 sampling measurements, along with the locations of EPA air quality monitoring stations for the same time period. Monitoring stations exceeding the AQS for North Carolina in 2001 are flagged as nonattainment. Future FIA ozone measurements will be used in combination with other variables to help biologists determine where ozone concentrations are highest in remote forested locations. Where ozone values are high, additional studies may be conducted to help determine the long-term effects of ozone uptake on forest vegetation in terms of increased susceptibility to insect infestation or disease, tree growth, and aesthetics (Skelly 2000).

### Lichen Diversity as a Measure of Forest Health

Lichens are life forms based on mutually beneficial relationships formed between fungi and algae, in which the fungus provides structure and absorbs water and nutrients, and the algae provides energy in the form of photosynthesis. Epiphytic lichens grow on tree trunks, snags, and branches, and obtain nutrients from the atmosphere, making them especially sensitive to changes in air quality (McCune

**Table 18—Summary of biosite data for ozone injury, North Carolina, 1999 to 2001**

Parameter	Biomonitoring program			Total
	1999	2000	2001	
Number of biosites evaluated	17	28	42	87
Number of biosites with injury	7	24	18	49
Number of plants evaluated	840	1,989	3,389	6,218
Number of plants injured	76	286	272	634
Average biosite injury score <sup>a</sup>	12	8	6	8
Percent sample plants by injury severity category				
0 = no injury	91	86	92	90
1 = 1 to 6 percent	0	1	1	1
2 = 7 to 25 percent	2	12	5	7
3 = 26 to 50 percent	7	2	2	3
4 = 51 to 75 percent	0	0	0	0
5 = >75 percent	0	0	0	0
Number of plants evaluated by species <sup>b</sup>				
Sweetgum (77)	163	547	720	1,430
Yellow-poplar (42)	216	361	810	1,387
Milkweed (0)	0	34	30	64
Black cherry (36)	160	279	528	967
Blackberry (479)	286	611	1,042	1,939
Sassafras (0)	15	157	259	431

<sup>a</sup> The biosite index is based on the average injury score (amount \* severity) for each species averaged across all species on the biosite multiplied by 1,000.

<sup>b</sup> Total number of injured plants given in parenthesis.

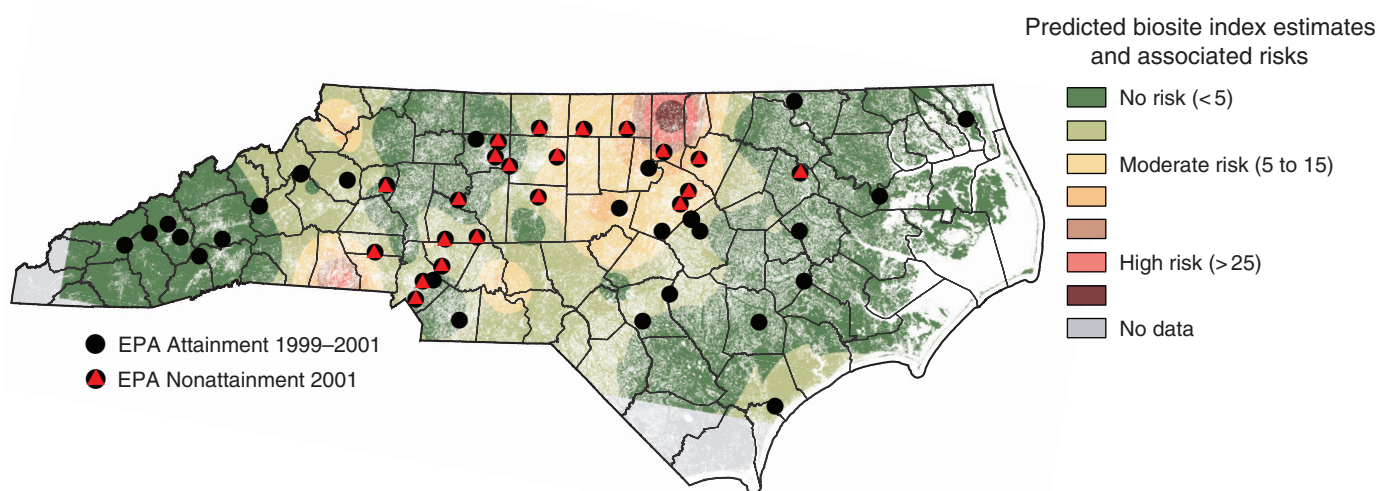

Figure 40—Predicted ozone risk in North Carolina using inverse distance weighted interpolations of USDA Forest Service measured ozone biosite index means, 1999–2001. Nonforest areas are shown in white.



2000). Studies of the numbers and species of lichens present in a forest community can help forest managers, scientists, and others better understand the effects of atmospheric pollution on forest health.

Ecological measurements of lichen species diversity are used to help gauge the productivity and health of a particular forest. The diversity measurements used include species richness or counts and diversity measures that incorporate richness and equitability. The diversity measures are often termed alpha, beta, and gamma diversity and refer to the number of species present in individual sample units (alpha), the total number of species observed in a collection of sample units (gamma), and the variability in diversity over the entire sample area (beta), calculated by dividing gamma by alpha. Per-plot species richness (alpha diversity) corresponds with air quality and climatic gradients in the Southeast (McCune and others 1997). Areas with poor air quality tend to house fewer lichen species. Likewise, areas with good air quality tend to support higher species richness. Along a climatic gradient, warmer climates (coastal or more southern) in the Southeast support fewer species than areas with cooler climates (more mountainous or more northern).

## Lichen Species Richness

A total of 39 plots were sampled for lichens in North Carolina in 1999. These plots were compared with regional summaries of lichen samples collected across the Southeastern Lichen Gradient Region (Alabama, Georgia, North Carolina, South Carolina, and Virginia) during the same year (McCune and others 1997). Species richness ranged from 2 species in a plot to 33 species in a plot across the State of North Carolina, which was similar to the Southeastern Lichen Gradient Region as a whole (table 19). Plots contained an average of 12 species, also comparable to regionwide estimates. In general, plots that fell in the Mountain region of North Carolina had higher lichen species richness scores, with an average of 19 species per plot, while plots that fell in the Coastal Plain region had the lowest species richness scores, with an average of 8 species per plot (fig. 41). Overall, North Carolina had a high proportion of the species known to occur in the region. This indicates that the State as a whole has a fairly rich lichen assemblage, which may be due to the wide range of climates and habitats available for colonization.

**Table 19—Lichen community indicator of species richness in North Carolina as compared to the Southeastern Lichen Gradient Region, 1999**

Parameter	Gradient region <sup>a</sup>	North Carolina
Number of plots surveyed	77	38
Number of plots by species richness score category <sup>b,c</sup>		
0 – 6 species	43	10
7 – 15 species	111	19
16 – 25 species	21	7
> 25 species	2	2
Median of species richness scores per plot	—	10
Range of species richness scores per plot (low to high)	0 – 33	2 – 33
Average species richness score per plot (alpha diversity)	10.33	11.67
Standard deviation of species richness scores per plot	6.27	6.87
Species turnover rate (beta diversity) <sup>d</sup>	14.95	8.57
Total number of species per area (gamma diversity)	154	100

— = no sample for the cell.

<sup>a</sup> Southeast region data (Conner and others 2004).

<sup>b</sup> Categories are based on a cumulative distribution function of plot species richness scores for the Southeastern Lichen Gradient Region model.

<sup>c</sup> Plots with no lichens are included.

<sup>d</sup> Beta diversity is calculated as gamma diversity divided by alpha diversity.

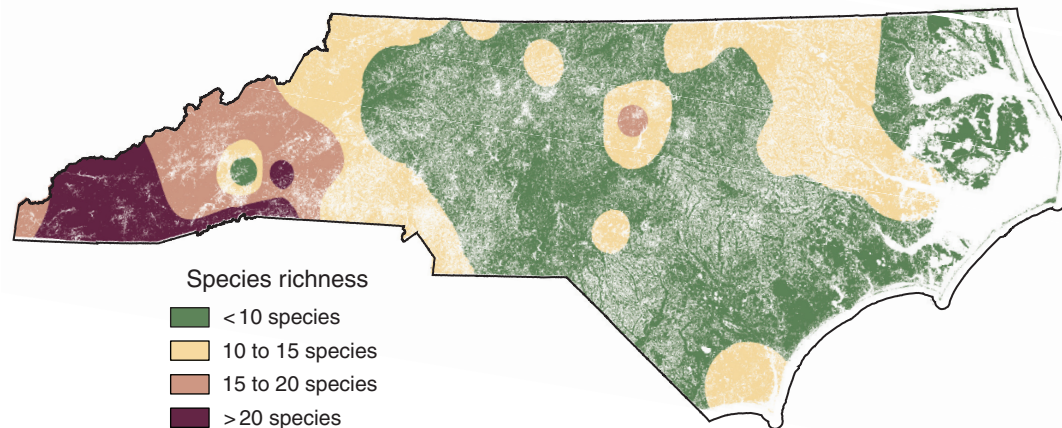

Figure 41—Predictions of lichen species richness on forest land across the State of North Carolina based on inverse distance weighted interpretation of 39 USDA Forest Service lichen survey plots.

## Climate and Air Quality

Lichen data collected on 38 of 39 plots in North Carolina were fitted to a multivariate gradient model for the Southeast developed by McCune and others (1997) to derive scores pertaining to the climate and air quality of the State. In general, low scores on the climate index reflect a warm, moist climate typical of coastal regions, while high scores reflect cooler temperatures typical of mountainous areas. On the air quality index, low scores reflect poor air quality, while high scores reflect good air quality. Average scores on each index provide a means for some comparison with regionwide data.

In North Carolina, the largest number of plots sampled fell into the cool range of the climate index (table 20). The

climate index scores for North Carolina reflect the topographic change across the State from the Coastal Plain to the Mountains, with the largest number of warm plots falling in the Piedmont (fig. 42). The average score on the climate index for North Carolina was similar to the overall index for the Southeast.

Fifty-five percent of plots in North Carolina fell in the intermediate air quality range, while 40 percent fell in the poor range of the index, and only 5 percent fell in the best air quality range (table 21). The overall average score on the air quality index was slightly lower in North Carolina compared with the overall Southeast. Lichen scores combined with ozone data suggest that North Carolina's overall air quality may be slightly poor compared with the gradient region as a whole.

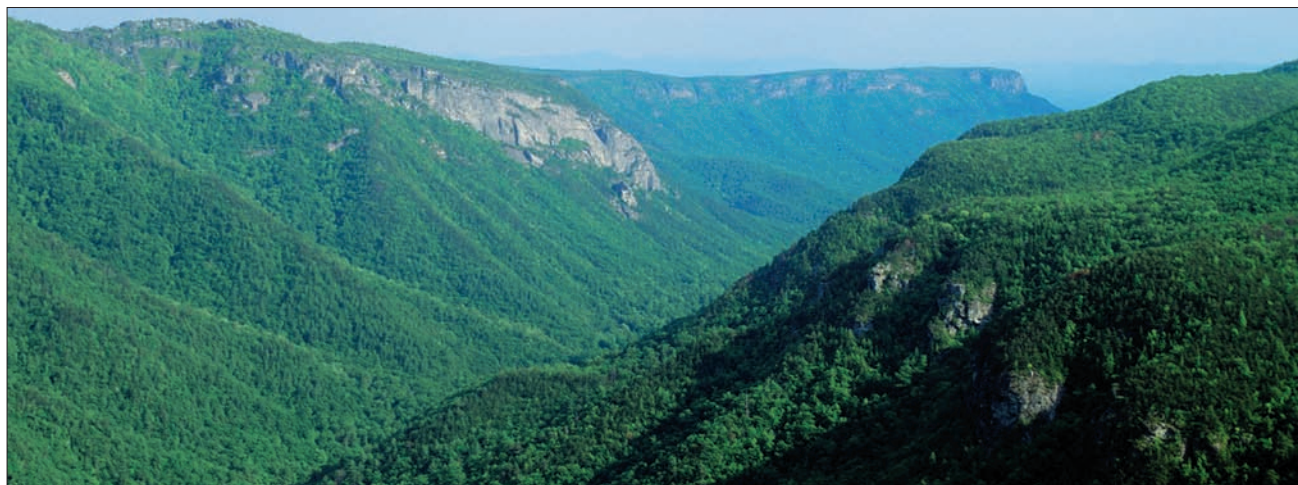

Linville Gorge as seen from Wiseman's view overlook. (photo by Bill Lea)

**Table 20—Lichen community indicator of climate in North Carolina as compared with the Southeastern Lichen Gradient Region, 1999**

Parameter	Gradient region <sup>a</sup>	North Carolina
Number of plots surveyed	177	38
Number of plots by climate index category <sup>b</sup>		
Coastal/warmest: index value <25	28	9
Warm: index value 25 – 50	53	2
Cool: index value 50 – 75	65	19
Mountainous/coolest: index value >75	27	8
Median score on climate index	—	61
Climate index extremes	-8.56 – 114.99	-6.47 – 104.21
Average score on climate index	50.43	52.52
Standard deviation of mean climate index scores	26.08	28.74

— = no sample for the cell.

<sup>a</sup> Southeast regional data (Conner and others 2004).

<sup>b</sup> Categories are based on a cumulative distribution function of plot climate index scores for the Southeastern Lichen Region gradient model. Plots with no lichens are excluded, as are plots that have no species in common with the gradient model.

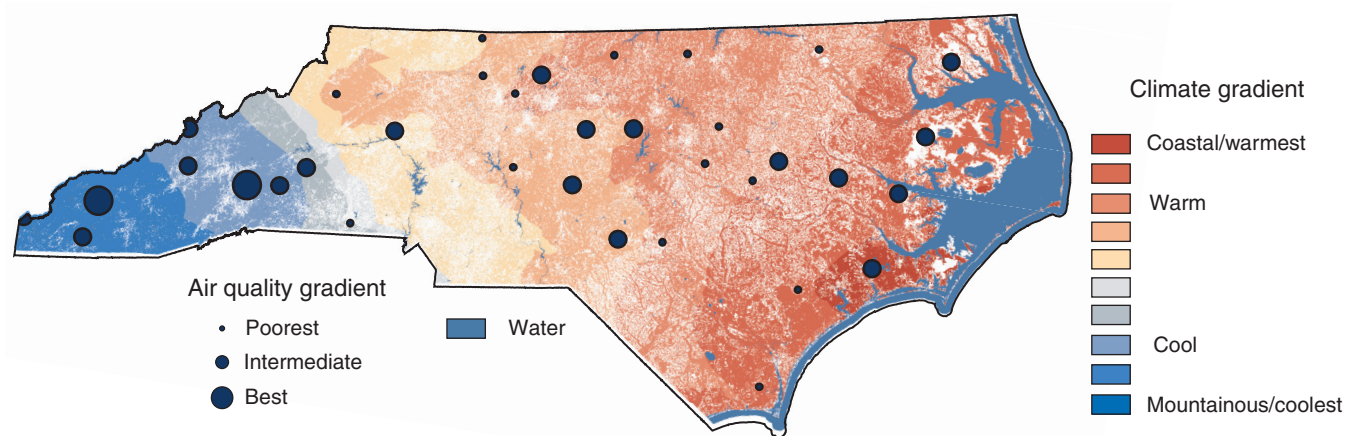

Figure 42—Predictions of climatic gradient for North Carolina based on kriged interpretation of 39 USDA Forest Service lichen survey plots, with overlay of air quality gradient scores.

**Table 21—Lichen community indicator of air quality in North Carolina as compared to the Southeastern Regional Gradient Region, 1999**

Parameter	Gradient region <sup>a</sup>	North Carolina
Number of plots surveyed	177	38
Number of plots by air quality index category <sup>b</sup>		
Lowest (poorest) air quality: index value <40	46	15
Intermediate air quality: index value 40 – 80	103	21
Highest (best) air quality: index value >80	24	2
Median of species air quality index scores	—	52
Range of species air quality index scores (low to high)	2.01 – 119.47	2.39 – 100.12
Average score on air quality index	52.72	46.91
Standard deviation of mean air quality index scores	23.39	19.64

— = no sample for the cell.

<sup>a</sup> Southeast regional data (Conner and others 2004).

<sup>b</sup> Categories are based on a cumulative distribution function of plot air quality index scores for the Southeastern Lichen Gradient Region model. Plots with no lichens are excluded, as are plots that have no species in common with the gradient model.

## Literature Cited

- Abt, K.L.; Winter, S.A.; Huggett, Jr., R.J. 2002. Local economic impacts of forests. In: Wear, D.N.; Greis, J.G., eds. Southern forest resource assessment. Gen. Tech. Rep. SRS-53. Asheville, NC: U.S. Department of Agriculture Forest Service, Southern Research Station: 239–267.
- Barnes, B.V.; Zak, D.R.; Denton, S.R.; Spurr, S.H. 1998. Forest ecology. 4th ed. New York: John Wiley. 774 p.
- Beers, T.W.; Miller, C.I. 1964. Point sampling: research results, theory, and applications. Resour. Bull. 786. Lafayette, IN: Purdue University Agriculture Experiment Station. 55 p. plus insert.
- Birch, T.W. 1996. Private forest-land owners of the United States, 1994. Resour. Bull. NE-134. Radnor, PA: U.S. Department of Agriculture Forest Service, Northeastern Forest Experiment Station. 183 p.
- Birch, T.W. 1997. Private forest-land owners of the Southern United States, 1994. Resour. Bull. NE-138. Radnor, PA: U.S. Department of Agriculture Forest Service, Northeastern Forest Experiment Station. 195 p.
- Brown, M.J. 1993. North Carolina's forests, 1990. Resour. Bull. SE-142. Asheville, NC: U.S. Department of Agriculture Forest Service, Southeastern Forest Experiment Station. 101 p.
- Brown, M.J. 2003. Forest statistics for the Mountains of North Carolina, 2002. Resour. Bull. SRS-87. Asheville, NC: U.S. Department of Agriculture Forest Service, Southern Research Station. 59 p.
- Brown, M.J. 2004. Forest statistics for North Carolina, 2002. Resour. Bull. SRS-88. Asheville, NC: U.S. Department of Agriculture Forest Service, Southern Research Station. 78 p.
- Brown, M.J.; Sheffield, R.M. 2003. Forest statistics for the Piedmont of North Carolina, 2002. Resour. Bull. SRS-86. Asheville, NC: U.S. Department of Agriculture Forest Service, Southern Research Station. 61 p.
- Butler, B.J.; Leatherberry, E.C.; Williams, M.S. 2005. Design, implementation, and analysis methods for the National Woodland Owner Survey. Gen. Tech. Rep. NE-336. Newtown Square, PA: U.S. Department of Agriculture Forest Service, Northeastern Research Station. 43 p.
- Butry, D.T.; Mercer, D.E.; Prestemon, J.P. [and others]. 2001. What is the price of catastrophic wildfire? Journal of Forestry. 2001: 9–17.
- Chamberlain, J.L.; Predny, M. 2003. Non-timber forest products enterprises in the South: perceived distribution and implications for sustainable forest management. In: Miller, J.E.; Midtbo, J.M., eds. Proceedings, first national symposium on sustainable natural resource-based alternative enterprises. Mississippi State, MS: Mississippi State University Extension Service and Mississippi State University Forest and Wildlife Research Center: 48–63.
- Conner, R.C. 2003. Forest statistics for the Northern Coastal Plain of North Carolina, 2000. Resour. Bull. SRS-83. Asheville, NC: U.S. Department of Agriculture Forest Service, Southern Research Station. 59 p.
- Conner, R.C.; Adams, T.; Butler, B.J. [and others] 2004. The state of South Carolina's forests, 2001. Resour. Bull. SRS-96. Asheville, NC: U.S. Department of Agriculture Forest Service, Southern Research Station. 67 p.
- Conner, R.C.; Sheffield, R.M. 2001. Forest statistics for the Southern Coastal Plain of North Carolina, 1999. Resour. Bull. SRS-59. Asheville, NC: U.S. Department of Agriculture Forest Service, Southern Research Station. 61 p.

- Cost, N.D. 1978. Multiresource inventories—a technique for measuring volumes in standing trees. Res. Pap. SE-196. Asheville, NC: U.S. Department of Agriculture Forest Service, Southeastern Forest Experiment Station. 18 p.
- Coulston, J.W.; Smith, G.C.; Smith, W.D. 2003. Regional assessment of ozone sensitive tree species using bioindicator plants. Environmental Monitoring and Assessment. 83: 113–127.
- Cruikshank, J.W. 1944. North Carolina forest resources and industries. Misc. Publ. 533. Washington, DC: U.S. Department of Agriculture Forest Service. 76 p.
- Healy, R.G. 1985. Competition for land in the American South: agriculture, human settlement, and the environment. Washington, DC: The Conservation Foundation. 333 p.
- Jarrell, J.D.; Mayfield, M.; Rappaport, E.N.; Landsea, C.W. 2001. The deadliest, costliest, and most intense United States hurricanes from 1900 to 2000. Miami, FL: National Oceanic and Atmospheric Administration Technical Memorandum NWS TPC-1. <http://www.aoml.noaa.gov/hrd/Landsea/deadly/>. [Date accessed: October 14, 2004].
- Knight, H.A.; McClure, J.P. 1975. North Carolina's timber, 1974. Resour. Bull. SE-33. Asheville, NC: U.S. Department of Agriculture Forest Service, Southeastern Forest Experiment Station. 52 p.
- Knight, H.A.; McClure, J.P. 1966. North Carolina's timber. Resour. Bull. SE-5. Asheville, NC: U.S. Department of Agriculture Forest Service, Southeastern Forest Experiment Station. 47 p.
- Larson, R.W. 1957. North Carolina's timber supply, 1955. For. Surv. Rel. 49. Asheville, NC: U.S. Department of Agriculture Forest Service, Southeastern Forest Experiment Station. 71 p.
- Lefohn, A.S.; Jackson, W.; Shadwick, D.S.; Knudsen, H.P. 1997. Effect of surface ozone exposures on vegetation grown in the Southern Appalachian Mountains: identification of possible areas of concern. Atmospheric Environments. 31(11): 1695–1708.
- Little, E.L., Jr. 1979. Checklist of United States trees (native and naturalized). Agric. Handb. 541. Washington, DC: U.S. Department of Agriculture. 375 p.
- Mannan, R.W.; Conner, R.N.; Marcot, B.; Peek, J.M. 1996. Managing forestlands for wildlife. In: Bookhout, T.A., ed. Research and management techniques for wildlife and habitats. Bethesda, MD: The Wildlife Society: 689–721.
- McCune, B. 2000. Lichen communities as indicators of forest health. The Bryologist. 103(2): 353–356.
- McCune, B.; Dey, J.; Peck, J. [and others]. 1997. Regional gradients in lichen communities of the Southeast United States. The Bryologist. 100(2): 145–158.
- McMahon, C.K. 1983. Characteristics of forest fuels, fires and emissions. In: 76th annual meeting of Air Pollution Control Association. Pittsburgh: Air Pollution Control Association. 24 p.
- Miller, J.H. 2003. Nonnative invasive plants of southern forests. Gen. Tech. Rep. SRS-62. Asheville, NC: U.S. Department of Agriculture Forest Service, Southern Research Station. 93 p.
- Millers, I.; Anderson, R.; Burkman, W.; Hoffard, W. 1992. Crown condition rating guide. Newton Square, PA: U.S. Department of Agriculture Forest Service, Northeastern Area State and Private Forestry; Atlanta: U.S. Department of Agriculture Forest Service, Southern Region. 37 p.
- North Carolina Cooperative Extension Service. 2002. Forests and the North Carolina economy [Brochure]. Raleigh, NC. [Not paged]. In cooperation with: North Carolina State University.
- North Carolina Office of State Budget and Management, Data Services Section. P. William Tillman, Jr., State Demographer. 2001. County growth: 1990 to 2000. <http://demog.state.nc.us/>. [Date accessed: July 14, 2005].
- North Carolina Office of State Budget and Management, Data Services Section. P. William Tillman, Jr., State Demographer. 2005. Past and expected trends. <http://demog.state.nc.us/demog/extrends.html>. [Date accessed: July 14].
- Radeloff, V.C.; Hammer, S.I.; Stewart, J.S. [and others]. 2005. The wildland-urban interface in the United States. Ecological Applications. 15(3): 799–805.
- Rudis, V.A.; Gray, A.; McWilliams, W.; O'Brien, R. [and others]. [In press]. Regional monitoring of nonnative plant invasions with the FIA Program. In: McRoberts, R.E. [and others], eds. Proceedings of the 6<sup>th</sup> annual Forest Inventory and Analysis symposium. Washington, DC: U.S. Department of Agriculture Forest Service. 13 p. [http://web.utk.edu/~vrudis/nnis/Rudis\\_MSTS2004.pdf](http://web.utk.edu/~vrudis/nnis/Rudis_MSTS2004.pdf). [Date accessed: April 15, 2005].
- Schomaker, M.E.; Zarnoch, S.J.; Bechtold, W.A. [and others]. [In press]. Crown condition classification: a guide to data collection and analysis. Gen. Tech. Rep. Asheville, NC: U.S. Department of Agriculture Forest Service, Southern Research Station. 116 p.
- Sheffield, R.M.; Knight, H.A. 1986. North Carolina's forests. Resour. Bull. SE-88. Asheville, NC: U.S. Department of Agriculture Forest Service, Southeastern Forest Experiment Station. 97 p.
- Skelly, J.M. 2000. Tropospheric ozone and its importance to forests and natural plant communities of the Northeastern United States. Northeastern Naturalist. 7(3): 221–236.
- Smith, G.C.; Smith, W.D.; Coulston, J.W. [In press]. Ozone bioindicator sampling and estimation. Gen. Tech. Rep. Minneapolis/St. Paul, MN: U.S. Department of Agriculture Forest Service, Northern Research Station.
- Smith, W.B.; Miles, P.D.; Vissage, J.S.; Pugh, S.A. 2004. Forest resources of the United States, 2002. Gen. Tech. Rep. NC-241. St. Paul, MN: U.S. Department of Agriculture Forest Service, North Central Research Station. 137 p.
- Stewart, S.I.; Radeloff, V.C.; Hammer, R.B. 2003. Characteristics and location of the wildland-urban interface in the United States. [Abstract]. In: 5th symposium on fire and forest meteorology joint with 2nd international wildland fire ecology and fire management congress. Orlando, FL. 6 p. [http://ams.confex.com/ams/FIRE2003/techprogram/paper\\_65316.htm](http://ams.confex.com/ams/FIRE2003/techprogram/paper_65316.htm). [Date accessed: February 1, 2006].
- Stolte, K.W. 2001. Forest health monitoring and forest inventory analysis programs monitor climate change effect in forest ecosystems. Human and Ecological Risk Assessment. 7(5): 1297–1316.
- U.S. Department of Agriculture Forest Service. 1992. Forest service resource inventories: an overview. Washington, DC. 39 p.
- U.S. Department of Agriculture Forest Service. 2005. Four threats. <http://www.fs.fed.us/>. [Date accessed: October 21].
- U.S. Department of Agriculture Forest Service. Soil Bank Act, 1956. Title 1 of the Agricultural Act of 1956 (P.L. 84–850).

U.S. Department of Agriculture Natural Resources Conservation Service. 2006. The PLANTS database. <http://plants.usda.gov>. [Date accessed: September 21, 2006].

U.S. Department of Commerce, Bureau of the Census. 1991. The 1990 decennial census. Washington, DC. [not paged]. Data on file with: Southern Research Station, Forest Inventory and Analysis, 4700 Old Kingston Pike, Knoxville, TN 37919.

U.S. Department of Commerce, Bureau of the Census. 2003. Statistics for the United States and States by industry group; 2001 and earlier years. Washington, DC: U.S. Government Printing Office.

Wear, D.N.; Greis, J.G. 2002 Southern forest resource assessment: summary report. Gen. Tech. Rep. SRS-54. Asheville, NC: U.S. Department of Agriculture Forest Service, Southern Research Station. 103 p.

Wear, D.N.; Greis, J.G., eds. 2002. Southern forest resource assessment. Gen. Tech. Rep. SRS-53. Asheville, NC: U.S. Department of Agriculture Forest Service, Southern Research Station: 153-173. Chapter 6.

Woodall, C.W. 2003. Coming soon: a national assessment of fuel loadings. *Journal of Forestry*. 101(2): 4-5.



Upper Creek Falls. (SRS photo)

## Appendix





## Inventory Methods

The inventory design and methodology used to collect and process the information needed to derive the current forest resource estimates for the 2002 survey of North Carolina have undergone substantial change since the previous survey conducted in 1990. These changes necessitate the use of caution when making rigorous comparisons between forest resource assessments.

The current inventory is a three-phase, fixed-plot design conducted on an annual basis. Phase 1 provides the area estimates for the inventory. Phase 2 involves on-the-ground measurements of sample plots by field personnel. Phase 3 is a subset of the phase 2 plot system where additional measurements are made by field personnel to assess forest health indicators.

### Survey Sample Overview: 1990 Periodic vs. 2002 Periodic

The current survey's sample design and intensity has changed from that used in the previous inventory of North Carolina. The 2002 survey sample intensity was reduced to one plot per 6,000 acres for national consistency among surveys in all States. The 1990 survey had a sample of one plot per 2,800 acres in the Coastal Plain, one plot per 3,600 acres in the Piedmont, and one plot per 4,500 acres in the Mountains. The 2002 survey design switched to a fixed

radius-plot sample. The 1990 survey design used a variable radius plot. Both of these changes, alone or in combination, weaken comparisons between surveys. When a design changes, the only way to quantify the true impact of such a change on trend analysis would be to conduct the survey using both plot designs simultaneously and compare the results of these two independent surveys. Neither the time nor money was available to do this.

### Sample Phases

**2002 Phase 1**—The three phases of the current sampling method are based on a hexagonal grid design (fig. A.1), with successive phases being sampled with less intensity. There are 16 phase 2 hexagons for every phase 3 hexagon. Phase 2 and 3 hexagons represent about 6,000 acres and 96,000 acres, respectively.

Phase 1 involves the forest area estimation procedures. For the 2002 inventory of North Carolina, the phase 1 area estimate was based upon the count of a grid of 25 dots that was laid over each phase 2 sample plot location on an aerial photo. Each dot represented about 225 acres. A photo interpreter classified each dot as either forest or nonforest, and a percentage for each class was derived for each county in the State. The forest area for each county was then determined by multiplying the percentage of forested dots by the Census Bureau's estimate of all land for each county (U.S. Bureau

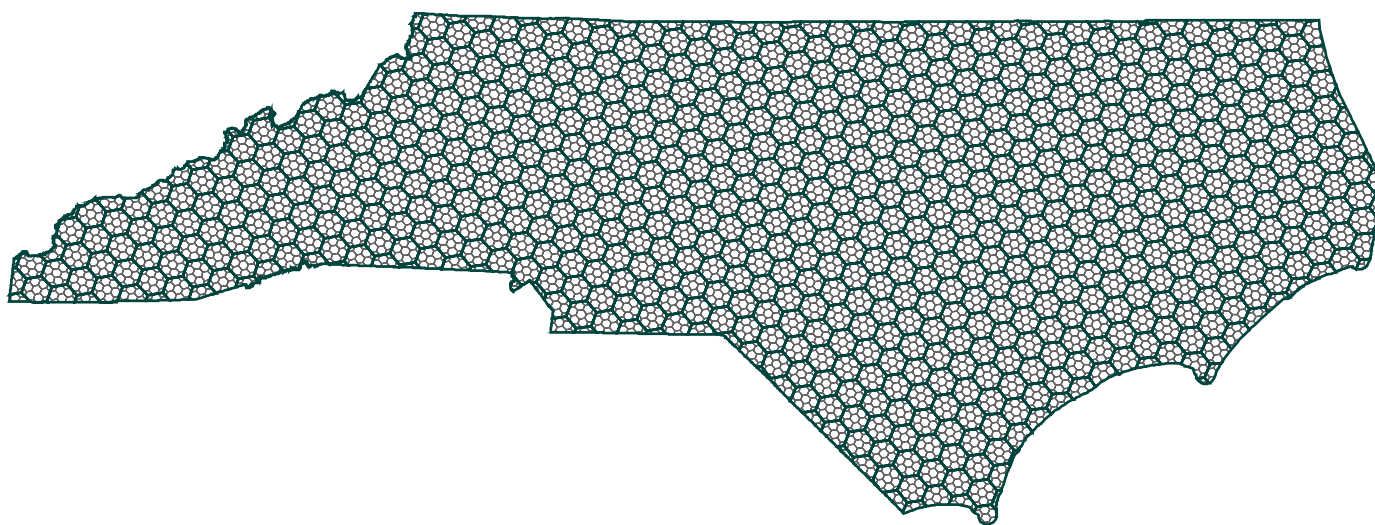

Figure A.1—Phase 2 and phase 3 hexagonal grid, North Carolina, 2002.



Scenic mountains. (SRS photo)

of the Census 1991). Ground truths were done at each phase 2 sample location and one additional location by field personnel. Any missed classifications were used to adjust the percent forest derived from the original phase 1 dot count estimate. These correction factors adjust for possible misinterpretation of aerial photos and for real changes on the ground that may have occurred since the date of the aerial photography. Plot-level expansion factors were determined by dividing the number of forested plots into the total forest land.

In the establishment of the new hex-grid layout, the intent was for only one phase 2 plot to be located in each hex cell. The purpose of this was to ensure that all of the FIA regions had the same sampling intensity across the United States. In switching from the previous design system to the hex grid, as many existing plot locations as possible were retained. However, hexagons containing no prior survey plots had a new plot located and established within a certain random oriented distance from hexagon center. If two or more plots from a prior survey existed within the same hexagon, then those additional plots were dropped from the inventory. If a plot from a prior inventory existed in a phase 2 hexagon, then that same location was retained.

**1990 Phase 1**—The significant difference between the 1990 and 2002 phase 1 estimation procedures was that in 1990, many more dots were counted to estimate forest area.

This was because a grid of 25 clusters of 16 points each was laid over each photo. Therefore, in 1990 about 2,053,152 dots were counted vs. 144,350 dots counted in 2002. The higher number of classification points in 1990 was a result of both more dots being counted for each phase 2 plot and a higher number of phase 2 plots measured than in 2002. The end result is the potential for the 2002 survey area estimates to have a higher sampling error.

### Change in Ownership Collection

**2002 Ownership**—In the 2002 North Carolina survey, only national forest and reserved forest land were enumerated from known sources of these records, such as public agency reports and other public domain documents at the State and county levels. The number of samples on national forest lands was divided into this known forest area for each county in the State to develop expansion factors. The known area of national forest ownership was then subtracted from the timberland area derived for the county, and the remaining forested plots were divided into this area to derive the expansion factors for the remaining forest industry and NIPF ownerships. Thus, the area for the remaining ownership categories was determined by the probability of selection of phase 2 plot locations. As a result, known forest land area compared to area derived by means of probability of selection for some ownerships will not always agree. For example, the acreage of State-owned forest land, found

in State forestry organization documents and records, will not agree exactly with the statistical estimation of State-owned forest land derived by FIA. These numbers could be substantially different as the areas become smaller in size, such as at the county level.

**1990 Ownership**—In the 1990 North Carolina survey, all public forest lands (national forest, military, national parks, wildlife refuges, miscellaneous Federal, State, county, and municipal) plus any forest industry holdings in a county were enumerated from courthouse records, publications, and other public domain documents. The number of sample locations that were established on each enumerated ownership class was divided into the respective known forest area in each county to derive expansion factors. The enumerated forest areas were subtracted from the total forest area derived for the county from phase 1, and the remaining forested plots were divided into this area to derive expansion factors for the nonenumerated NIPF ownerships. In addition, supplemental plots were installed to account for the many small parcels of enumerated land where a FIA plot did not fall.

## Sample Design Changes

**2002 Phase 2**—The current plot design employed a fixed-plot composed of four subplots spaced 120 feet apart (fig. A.2). The sample area of these four subplots was 1/6 of an acre, while the footprint of the cluster was about one acre. Trees  $\geq 5.0$  inches d.b.h. were measured on each subplot (1/24 of an acre; 24-foot radius). Trees 1.0 to 4.9 inches d.b.h. and seedlings ( $< 1.0$  inch d.b.h.) were measured on a microplot (1/300 of an acre; 6 foot 8-inch radius) on each of the four subplots.

A unique feature of this plot design was in the mapping of different land-use and forest conditions that are encountered on the plot cluster. Since the plots were placed on the ground without bias i.e., systematically but at a scale large enough to be considered random, there was a probability that the plot cluster might straddle more than one type of land use or forest condition. There were two steps in the mapping process. The first step involved identifying forest and nonforest areas on the plot and establishing a boundary line on the plot if both were present. The

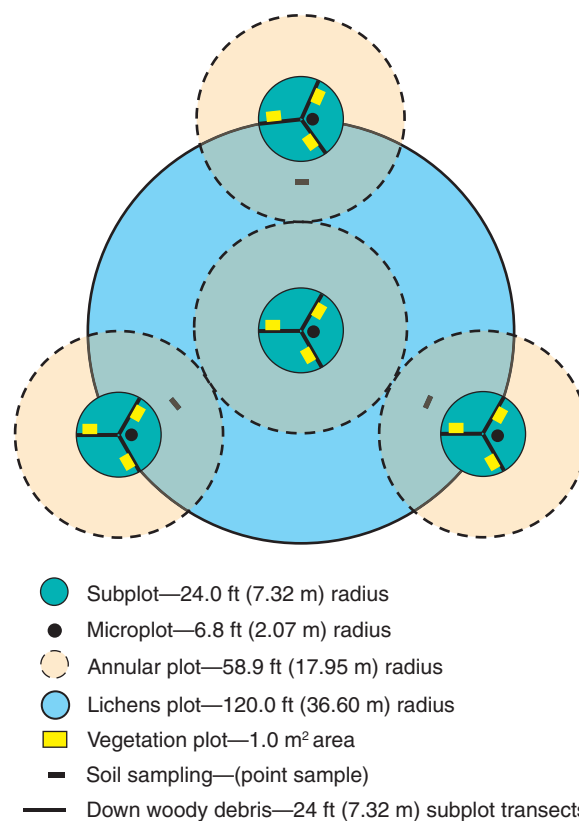

Figure A.2—Layout of fixed-radius plot used in 2002 North Carolina survey.

second step involved identifying differing conditions in the forested portion of the plot based on six factors: forest type, stand size, ownership, stand density, regeneration status, and reserved status. These, too, were mapped into separate entities.

**1990 Phase 2**—In the previous inventory, FIA utilized a prism sampling technique. At each forested location, a sample plot cluster consisting of five satellite points was installed (in some instances involving irregularly shaped forest areas, as few as three satellite points were installed). The cluster covered about one-half acre (fig. A.3). At each forested sample plot, trees  $\geq 5.0$  inches d.b.h. were selected with a 37.5 basal-area-factor prism at each of the five satellite points. Trees  $< 5.0$  but  $> 1.0$  inch d.b.h. and seedlings ( $< 1.0$  inch d.b.h.) were tallied on a 1/300-acre circular fixed plot centered on the five satellite points.

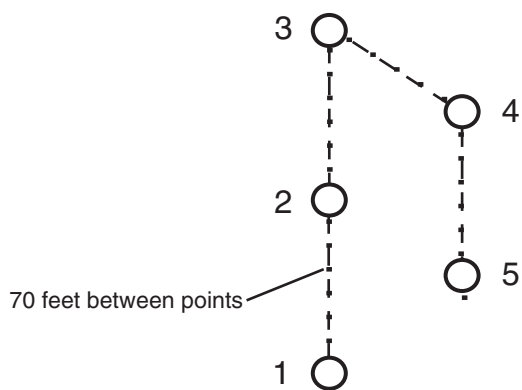

Figure A.3—Pattern of five-point prism plot used in 1990 North Carolina survey.

There was no plot mapping done on the prism five-point cluster. Point 1 was used to identify the land-use for the entire plot, either as forest or nonforest. If point 1 fell in a forest, the entire plot was classified as forest; if point 1 fell in a nonforest area, the entire plot was classified as nonforest. In situations where point 1 was forested but the plot cluster straddled a forest-nonforest area, points that fell in the nonforest area were rotated into the forest condition. If all five points were located on forest but straddled different forest conditions, points were systematically moved into one common forest condition, which was determined by point 1.

**2002 Phase 3 (not collected in 1990)**—Forest health variables (phase 3) are collected on about one-sixteenth of the phase 2 sample plots. Phase 3 data are coarse descriptions and are meant to be used as general indicators of overall forest health over large geographic areas.

Phase 3 data collection includes variables pertaining to tree crown health, down woody material, foliar ozone injury, lichen diversity, and soil composition. Tree crown health, down woody material, and soil composition measurements are collected using the same plot design as in phase 2 data collection, while lichen data are collected within a 120-foot radius circle centered on subplot 1 of each FIA phase 3 field plot (fig. A.2).

Biomonitoring sites for ozone data collection are based on specific criteria and are located independently of the FIA grid. Sites must be one-acre fields or similar open areas adjacent to or surrounded by forest land and must contain a minimum number of plants of at least two identified bioindicator species (Smith and others, in press). Plants are evaluated for ozone injury, and voucher specimens are submitted to a regional expert for verification of ozone-induced foliar injury.

### Volume Estimation

**2002**—Tree volumes in North Carolina were computed using the simple linear regression model:

$$\text{Volume} = \text{Diameter}^2 * \text{Height}$$

This equation estimated gross cubic foot volume from a 1-foot stump to a 4-inch upper diameter for each sample tree. Separate equation coefficients for 77 species or species groupings were utilized. The volume in forks in the central bole and the volume in limbs outside of the main bole were excluded. Net cubic foot volume was derived by subtracting the estimate of rotten or missing wood for each sample tree. Volume of the saw-log portion (expressed in International 1/4-inch board feet) of sample trees was derived by using board foot to cubic foot ratio equations. All equations and coefficients were developed from standing and felled tree volume studies conducted across several Southern States (Cost 1978).

**1990**—The methods for estimating tree volumes in the previous inventory of North Carolina were essentially the same as those described above, with one main exception. Previous estimates of live merchantable volume included forks in the central stem. Analysis of average volume per tree by species group and diameter class for the two inventories indicates that this change did not have a significant impact on individual tree and statewide volume estimates. However, users should be aware of possible impacts on volume comparisons due to the sample design change.

## Growth, Removals, and Mortality Estimation

Estimates of the components of change (growth, removals, and mortality) were determined from the remeasurement of 3,183 sample plots from the 1990 inventory. This was accomplished by remeasuring trees on the original prism plot points. However, a full remeasurement of the prism plot was not performed.

Remeasurements and assessments of growth, removals, and mortality were made only on trees that were tallied in 1990. The only new trees on the prism points tallied were those that were previously missed. Trees that were <5.0 inches d.b.h. were remeasured on the microplot, but only on points 1, 2, and 3. New tally on the microplots at points 1, 2, and 3 included through-growth trees (trees that went from <1.0 inch d.b.h to ≥5.0 inches d.b.h. between surveys). In the 1990 survey the microplot was measured on all five points.

The remeasurement information was then used in the calculation of seven components of change: survivor growth, ingrowth, growth on ingrowth, growth on mortality, mortality, growth on removals, and removals. The Beers and Miller (1964) estimator technique was used to determine gross growth, net growth, removals, mortality, and net change of the inventory. This methodology required personnel to only account for previously tallied trees. Another change in the survey effecting growth, removals, and mortality trends was the decrease in the number of plots. The number of plots used in the calculations went from 5,429 in 1990 to 3,183 in 2002. This may impact growth, removals, and mortality estimates, especially when comparing certain post-defined categories such as ownership, forest type, and stand size.

**Changes in variable assessments**—The methods used to assess various attributes have changed in some cases, and this may impact trend analysis. Three of the more important ones include forest type, stand size, and stand age. Forest type was assessed by field personnel in both the 1990 and 2002 surveys. Field personnel were instructed to use the

plot tally, where possible, to define the forest type. The biggest difference between the 1990 and 2002 forest-type assessments would be in the sample design change. In 1990, field personnel were instructed to describe the stand size of the sample plot without reference to any stand-level attributes. In 2002, field personnel were instructed to describe stand size based upon the predominant portion of the stand, e.g., the predominant stand layer. In 1990, field personnel recorded the stand age of the manageable portion of the stand, e.g., that portion of the stand that forest managers would carry through to harvest. In 2002, stand age was assigned to the predominant portion of the stand (as with stand size, above). Adding to the complexity of the comparisons over time is the complication of mapping by conditions across the plot. This changes the size and homogeneity of the assessment areas.

## Summary

Users wishing to make rigorous comparisons of data between surveys should be aware of the significant differences in plot designs and variable assessments. Assuming there is no bias in plot selection or maintenance of plot integrity, the most valuable and powerful trend information comes from the same plots being revisited from one survey to the next and measured in the same way. This is also the only method that yields reliable components of change estimation (growth, removals, and mortality). This approach reduces the noise that is present in natural forest stands and lends a higher level of confidence in assessing trends. However, if sample designs change, there can never be a high level of certainty that the trends in the data are real or due to procedural changes. Even though both designs may be judged statistically valid, the naturally occurring noise in the data hinders confident and rigorous assessments of trend over time. Comparing different sample designs may have different degrees of strength in trend, depending on what is being compared. Defining the confidence and strength of trend over time is difficult (if not impossible) to discern when sample methodology differs.

## Statistical Reliability of the Data

A relative standard of accuracy has been incorporated into the forest survey. This standard satisfies user demands, minimizes human and instrumental sources of error, and keeps costs within prescribed limits. The two primary types of error are measurement error and sampling error.

There are three elements of measurement error: (1) biased error, caused by instruments not properly calibrated; (2) compensating error, caused by instruments of moderate precision; and (3) accidental error, caused by human error in measuring and compiling. All of these are held to a minimum by a system that incorporates training, check plots, and editing and checking for consistency. Editing checks in the office screen out logical and data entry errors for all plots. It is not possible to determine measurement error statistically, only to hold it to a minimum.

Sampling error is associated with the natural and expected deviation of the sample from the true population mean.

This deviation is susceptible to a mathematical evaluation of the probability of error. Sampling errors for State totals are based on one standard error. That is, the chances are two out of three that, if the results of a 100-percent census were known, the sample results would be within the limits indicated by a confidence interval. Sampling errors (in percent) and associated confidence intervals around the sample estimates for timberland area, inventory volumes, and components of change are presented in the following table.

Estimates smaller than State totals will have proportionately larger sampling errors. The smaller the area examined, the larger the sampling error. In addition, as area or volume totals are stratified by forest type, species, diameter class, ownership, or other subunits, the sampling error increases and is greatest for the smallest divisions. The magnitude of

Item	Sample estimate and confidence interval		Sampling error
			<i>percent</i>
Timberland (1,000 acres)	17,684.4 ±	60.6	0.34
All live (million cubic feet)			
Inventory	33,011.9 ±	544.7	1.65
Net annual growth	1,225.4 ±	28.7	2.34
Annual removals	1,227.0 ±	45.2	3.68
Annual mortality	425.8 ±	15.2	3.56
Growing stock (million cubic feet)			
Inventory	30,324.9 ±	515.5	1.70
Net annual growth	1,180.9 ±	27.9	2.36
Annual removals	1,191.4 ±	44.2	3.71
Annual mortality	367.8 ±	14.3	3.89
Sawtimber (million board feet)			
Inventory	106,078.9 ±	2,280.7	2.15
Net annual growth	4,913.7 ±	123.3	2.51
Annual removals	4,225.9 ±	178.8	4.23
Annual mortality	1,160.6 ±	57.7	4.97

this increase can be calculated using the following formula. Sampling errors obtained from this method are only approximations of reliability because this process assumes constant variance across all subdivisions of totals.

$$SE_s = SE_t \frac{\sqrt{X_t}}{\sqrt{X_s}},$$

where

$SE_s$  = sampling error for subdivision of Survey Unit or State total,

$SE_t$  = sampling error for Survey Unit or State total,

$X_s$  = sum of values for the variable of interest (area or volume) for subdivision of Survey Unit or State,

$X_t$  = total area or volume for Survey Unit or State. For example, the estimate of sampling error for softwood live-tree volume on NIPF timberland is computed as:

$$SE_s = 1.65 \frac{\sqrt{33,011.9}}{\sqrt{8,326.3}} = 3.29.$$

Thus, the sampling error is 3.29 percent, and the resulting confidence interval (two times out of three) for softwood live-tree inventory on NIPF timberland is  $8,326.3 \pm 273.9$  million cubic feet.



Longleaf pine. (photo by Bill Lea)

## Species List<sup>a</sup>

Common name	Scientific name <sup>b</sup>	Common name	Scientific name <sup>b</sup>
<b>Softwoods</b>		<b>Hardwoods (continued)</b>	
Fraser fir	<i>Abies fraseri</i> (Pursh) Poir.	Kentucky coffeetree	<i>Gymnocladus dioicus</i> (L.) K. Koch
Atlantic white-cedar	<i>Chamaecyparis thyoides</i> (L.) B.S.P.	Carolina silverbell	<i>Halesia carolina</i> L.
Southern redcedar	<i>Juniperus silicicola</i> (Small) Bailey	American holly	<i>Ilex opaca</i> Ait.
Eastern redcedar	<i>J. virginiana</i> L.	Black walnut	<i>Juglans nigra</i> L.
Red spruce	<i>Picea rubens</i> Sarg.	Sweetgum	<i>Liquidambar styraciflua</i> L.
Shortleaf pine	<i>Pinus echinata</i> Mill.	Yellow-poplar	<i>Liriodendron tulipifera</i> L.
Longleaf pine	<i>P. palustris</i> Mill.	Cucumber tree	<i>Magnolia acuminata</i> L.
Table Mt. pine	<i>P. pungens</i> Lamb.	Fraser magnolia	<i>M. fraseri</i> Walt.
Pitch pine	<i>P. rigida</i> Mill.	Southern magnolia	<i>M. grandiflora</i> L.
Pond pine	<i>P. serotina</i> Michx.	Bigleaf magnolia	<i>M. macrophylla</i> Michx.
Eastern white pine	<i>P. strobus</i> L.	Sweetbay	<i>M. virginiana</i> L.
Loblolly pine	<i>P. taeda</i> L.	Apple	<i>Malus</i> spp. Mill.
Virginia pine	<i>P. virginiana</i> Mill.	Chinaberry	<i>Melia azedarach</i> L.
Baldcypress	<i>Taxodium distichum</i> (L.) Rich.	White mulberry	<i>Morus alba</i> L.
Eastern hemlock	<i>Tsuga canadensis</i> (L.) Carr.	Red mulberry	<i>M. rubra</i> L.
<b>Hardwoods</b>		Water tupelo	<i>Nyssa aquatica</i> L.
Florida maple	<i>Acer barbatum</i> Michx.	Blackgum	<i>N. sylvatica</i> Marsh.
Boxelder	<i>A. negundo</i> L.	Swamp tupelo	<i>N. sylvatica</i> var. <i>biflora</i> (Walt.) Sarg.
Red maple	<i>A. rubrum</i> L.	Eastern hophornbeam	<i>Ostrya virginiana</i> (Mill.) K. Koch
Silver maple	<i>A. saccharinum</i> L.	Sourwood	<i>Oxydendrum arboreum</i> (L.) DC.
Sugar maple	<i>A. saccharum</i> Marsh.	Redbay	<i>Persea borbonia</i> (L.) Spreng.
Buckeye	<i>Aesculus</i> spp. L.	American sycamore	<i>Platanus occidentalis</i> L.
Yellow buckeye	<i>A. octandra</i> Marsh.	Bigtooth aspen	<i>Populus grandidentata</i> Michx.
Ailanthus	<i>Ailanthus altissima</i> (Mill.) Swingle	Cottonwood	<i>P. spp.</i> L.
Serviceberry	<i>Amelanchier</i> spp. Medic.	Pin cherry	<i>Prunus pensylvanica</i> L.f.
Yellow birch	<i>Betula alleghaniensis</i> Britt.	Black cherry	<i>Prunus serotina</i> Ehrh.
River birch	<i>B. nigra</i> L.	White oak	<i>Quercus alba</i> L.
American hornbeam	<i>Carpinus caroliniana</i> Walt.	Scarlet oak	<i>Q. coccinea</i> Muenchh.
Hickory	<i>Carya</i> spp. Nutt.	Southern red oak	<i>Q. falcata</i> Michx.
Water hickory	<i>C. aquatica</i> (Michx. f.) Nutt.	Cherrybark oak	<i>Q. falcata</i> var. <i>pagodifolia</i> Ell.
Bitternut hickory	<i>C. cordiformis</i> (Wangenh.) K. Koch	Bluejack oak	<i>Q. incana</i> Bartr.
Pignut hickory	<i>C. glabra</i> (Mill.) Sweet	Turkey oak	<i>Q. laevis</i> Walt.
Pecan	<i>C. illinoensis</i> (Wangenh.) K. Koch	Laurel oak	<i>Q. laurifolia</i> Michx.
Shellbark hickory	<i>C. laciniosa</i> (Michx. f.) Loud.	Overcup oak	<i>Q. lyrata</i> Walt.
Shagbark hickory	<i>C. ovata</i> (Mill.) K. Koch	Swamp chestnut oak	<i>Q. michauxii</i> Nutt.
Mockernut hickory	<i>C. tomentosa</i> (Poir.) Nutt.	Chinkapin oak	<i>Q. muehlenbergii</i> Engelm.
American chestnut	<i>Castanea dentata</i> (Marsh.) Borkh.	Water oak	<i>Q. nigra</i> L.
Allegheny chinkapin	<i>C. pumila</i> Mill.	Pin oak	<i>Q. palustris</i> Muenchh.
Chinkapin	<i>Castanopsis</i> (D. Don) Spach	Willow oak	<i>Q. phellos</i> L.
Catalpa	<i>Catalpa</i> spp. Scop.	Chestnut oak	<i>Q. prinus</i> L.
Sugarberry	<i>Celtis laevigata</i> Willd.	Northern red oak	<i>Q. rubra</i> L.
Hackberry	<i>C. occidentalis</i> L.	Shumard oak	<i>Q. shumardii</i> Buckl.
Eastern redbud	<i>Cercis canadensis</i> L.	Post oak	<i>Q. stellata</i> Wangenh.
Flowering dogwood	<i>Cornus florida</i> L.	Black oak	<i>Q. velutina</i> Lam.
Hawthorn	<i>Crataegus</i> spp. L.	Live oak	<i>Q. virginiana</i> Mill.
Common persimmon	<i>Diospyros virginiana</i> L.	Black locust	<i>Robinia pseudoacacia</i> L.
American beech	<i>Fagus grandifolia</i> Ehrh.	Willow	<i>Salix</i> spp. L.
White ash	<i>Fraxinus americana</i> L.	Sassafras	<i>Sassafras albidum</i> (Nutt.) Nees
Carolina ash	<i>F. caroliniana</i> Mill.	American basswood	<i>Tilia americana</i> L.
Green ash	<i>F. pennsylvanica</i> Marsh.	White basswood	<i>T. heterophylla</i> Vent.
Pumpkin ash	<i>F. profunda</i> (Bush) Bush	Winged elm	<i>Ulmus alata</i> Michx.
Waterlocust	<i>Gleditsia aquatica</i> Marsh.	American elm	<i>U. americana</i> L.
Honeylocust	<i>G. triacanthos</i> L.	Slippery elm	<i>U. rubra</i> Muhl.
		Rock elm	<i>U. thomasi</i> Sarg.

<sup>a</sup> Scientific and common names of tree species > 1.0 inch in d.b.h. occurring in the FIA sample.

<sup>b</sup> Little (1979).



## Glossary

**Afforestation.** Area of land previously classified as nonforest that is converted to forest by planting trees or by natural reversion to forest.

**Average annual mortality.** Average annual volume of trees 5.0 inches d.b.h. and larger that died from natural causes during the intersurvey period.

**Average annual removals.** Average annual volume of trees 5.0 inches d.b.h. and larger removed from the inventory by harvesting, cultural operations (such as timber-stand improvement), land clearing, or changes in land use during the intersurvey period.

**Average net annual growth.** Average annual net change in volume of trees 5.0 inches d.b.h. and larger in the absence of cutting (gross growth minus mortality) during the intersurvey period.

**Basal area.** The area in square feet of the cross section at breast height of a single tree or of all the trees in a stand, usually expressed in square feet per acre.

**Biomass.** The aboveground fresh weight of solid wood and bark in live trees 1.0 inch d.b.h. and larger from the ground to the tip of the tree. All foliage is excluded. The weight of wood and bark in lateral limbs, secondary limbs, and twigs <0.5 inch in diameter at the point of occurrence on sapling-size trees is included but is excluded on poletimber and sawtimber-size trees.

**Bole.** That portion of a tree between a 1-foot stump and a 4-inch top d.o.b. in trees 5.0 inches d.b.h. and larger.

**Census water.** Streams, sloughs, estuaries, canals, and other moving bodies of water 200 feet wide and greater, and lakes, reservoirs, ponds, and other permanent bodies of water 4.5 acres in area and greater.

**Commercial species.** Tree species currently or potentially suitable for industrial wood products.

**Composite panels.** Roundwood products manufactured into chips, wafers, strands, flakes, shavings, or sawdust and then reconstituted into a variety of panel and engineered lumber products.

**CRP.** The Conservation Reserve Program, a major Federal afforestation program authorized by the 1985 Farm Bill.

**D.b.h.** Tree diameter in inches (outside bark) at breast height (4.5 feet aboveground).

**Diameter class.** A classification of trees based on tree d.b.h. Two-inch diameter classes are commonly used by Forest Inventory and Analysis, with the even inch as the approximate midpoint for a class. For example, the 6-inch class includes trees 5.0 through 6.9 inches d.b.h.

**D.o.b. (diameter outside bark).** Stem diameter including bark.

**Down woody material.** Woody pieces of trees and shrubs that have been uprooted (no longer supporting growth) or severed from their root system, not self-supporting, and are lying on the ground. Previously named down woody debris.

**Forest land.** Land at least 10 percent stocked by forest trees of any size, or formerly having had such tree cover, and not currently developed for nonforest use. The minimum area considered for classification is 1 acre. Forested strips must be at least 120 feet wide.

**Forest management type.** A classification of timberland based on forest type and stand origin.

*Pine plantation.* Stands that (1) have been artificially regenerated by planting or direct seeding, (2) are classed as a pine or other softwood forest type, and (3) have at least 10 percent stocking.

*Natural pine.* Stands that (1) have not been artificially regenerated, (2) are classed as a pine or other softwood forest type, and (3) have at least 10 percent stocking.

*Oak-pine.* Stands that have at least 10 percent stocking and classed as a forest type of oak-pine.

*Upland hardwood.* Stands that have at least 10 percent stocking and classed as an oak-hickory or maple-beech-birch forest type.

*Lowland hardwood.* Stands that have at least 10 percent stocking with a forest type of oak-gum-cypress, elm-ash-cottonwood, palm, or other tropical.

*Nonstocked stands.* Stands <10 percent stocked with live trees.

**Forest type.** A classification of forest land based on the species forming a plurality of live-tree stocking. Major eastern forest-type groups are:

*White-red-jack pine.* Forests in which eastern white pine, red pine, or jack pine, singly or in combination, constitute a plurality of the stocking. (Common associates include hemlock, birch, and maple.)

*Spruce-fir.* Forests in which spruce or true firs, singly or in combination, constitute a plurality of the stocking. (Common associates include maple, birch, and hemlock.)

*Longleaf-slash pine.* Forests in which longleaf or slash pine, singly or in combination, constitute a plurality of the stocking. (Common associates include oak, hickory, and gum.)

*Loblolly-shortleaf pine.* Forests in which loblolly pine, shortleaf pine, or other southern yellow pines, except longleaf or slash pine, singly or in combination, constitute a plurality of the stocking. (Common associates include oak, hickory, and gum.)

*Oak-pine.* Forests in which hardwoods (usually upland oaks) constitute a plurality of the stocking but in which pines account for 25 to 50 percent of the stocking. (Common associates include gum, hickory, and yellow-poplar.)

*Oak-hickory.* Forests in which upland oaks or hickory, singly or in combination, constitute a plurality of the stocking, except where pines account for 25 to 50 percent, in which case the stand would be classified oak-pine. (Common associates include yellow-poplar, elm, maple, and black walnut.)

*Oak-gum-cypress.* Bottomland forests in which tupelo, blackgum, sweetgum, oaks, or southern cypress, singly or in combination, constitute a plurality of the stocking, except where pines account for 25 to 50 percent, in which case the stand would be classified oak-pine. (Common associates include cottonwood, willow, ash, elm, hackberry, and maple.)

*Elm-ash-cottonwood.* Forests in which elm, ash, or cottonwood, singly or in combination, constitute a plurality of the stocking. (Common associates include willow, sycamore, beech, and maple.)

*Maple-beech-birch.* Forests in which maple, beech, or yellow birch, singly or in combination, constitute a plurality of the stocking. (Common associates include hemlock, elm, basswood, and white pine.)

*Nonstocked stands.* Stands < 10 percent stocked with live trees.

**Forested tract size.** The area of forest within the contiguous tract containing each Forest Inventory and Analysis sample plot.

**Fresh weight.** Mass of tree component at time of cutting.

**Fuelwood.** Roundwood harvested to produce some form of energy, e.g., heat and steam, in residential, industrial, or institutional settings.

**Gross growth.** Annual increase in volume of trees 5.0 inches d.b.h. and larger in the absence of cutting and mortality. (Gross growth includes survivor growth, ingrowth, growth on ingrowth, growth on removals before removal, and growth on mortality before death.)

**Growing-stock trees.** Living trees of commercial species classified as sawtimber, poletimber, saplings, and seedlings. Trees must contain at least one 12-foot or two 8-foot logs in the saw-log portion, currently or potentially (if too small to qualify), to be classed as growing stock. The log(s) must meet dimension and merchantability standards to qualify. Trees must also have, currently or potentially, one-third of the gross board-foot volume in sound wood.

**Growing-stock volume.** The cubic-foot volume of sound wood in growing-stock trees at least 5.0 inches d.b.h. from a 1-foot stump to a minimum 4.0-inch top d.o.b. of the central stem.

**Hardwoods.** Dicotyledonous trees, usually broadleaf and deciduous.

*Soft hardwoods.* Hardwood species with an average specific gravity of 0.50 or less, such as gums, yellow-poplar, cottonwoods, red maple, basswoods, and willows.

*Hard hardwoods.* Hardwood species with an average specific gravity >0.50 such as oaks, hard maples, hickories, and beech.

**Industrial wood.** All roundwood products except fuelwood.

**Land area.** The area of dry land and land temporarily or partly covered by water, such as marshes, swamps, and river flood plains (omitting tidal flats below mean high tide), streams, sloughs, estuaries, and canals < 200 feet wide, and lakes, reservoirs, and ponds < 4.5 acres in area.

**Live trees.** All living trees. All size classes, all tree classes, and both commercial and noncommercial species are included.

**Log grade.** A classification of logs based on external characteristics indicating quality or value.

**Logging residues.** The unused merchantable portion of growing-stock trees cut or destroyed during logging operations.

**Net annual change.** Increase or decrease in volume of live trees at least 5.0 inches d.b.h. Net annual change is equal to net annual growth minus average annual removals.

**Noncommercial species.** Tree species of typically small size, poor form, or inferior quality that normally do not develop into trees suitable for industrial wood products.

**Nonforest land.** Land that has never supported forests and land formerly forested where timber production is precluded by development for other uses.

**Nonstocked stands.** Stands < 10 percent stocked with live trees.

**Other forest land.** Forest land other than timberland and productive reserved forest land. It includes available and reserved forest land which is incapable of producing annually 20 cubic feet per acre of industrial wood under natural conditions, because of adverse site conditions such as sterile soils, dry climate, poor drainage, high elevation, steepness, or rockiness.

**Other removals.** The growing-stock volume of trees removed from the inventory by cultural operations such as timber stand improvement, land clearing, and other changes in land use, resulting in the removal of the trees from timberland.

**Ownership.** The property owned by one ownership unit, including all parcels of land in the United States.

*National forest land.* Federal land that has been legally designated as national forests or purchase units, and other land under the administration of the Forest Service, including experimental areas and Bankhead-Jones Title III land.

*Forest industry land.* Land owned by companies or individuals operating primary wood-using plants.

*Nonindustrial private forest (NIPF) land.* Privately owned land excluding forest industry land.

Corporate. Owned by corporations, including incorporated farm ownerships.

Individual. All lands owned by individuals, including farm operators.

*Other public.* An ownership class that includes all public lands except national forests.

Miscellaneous Federal land. Federal land other than national forests.

State, county, and municipal land. Land owned by States, counties, and local public agencies or municipalities or land leased to these governmental units for 50 years or more.

**Plant residues.** Wood material generated in the production of timber products at primary manufacturing plants.

*Coarse residues.* Material, such as slabs, edgings, trim, veneer cores and ends, suitable for chipping.

*Fine residues.* Material, such as sawdust, shavings, and veneer chippings, not suitable for chipping.

*Plant byproducts.* Residues (coarse or fine) used in the manufacture of industrial products, for consumer use, or as fuel.

*Unused plant residues.* Residues (coarse or fine) not used for any product, including fuel.

**Poletimber-size trees.** Softwoods 5.0 to 8.9 inches d.b.h. and hardwoods 5.0 to 10.9 inches d.b.h.

**Primary wood-using plants.** Industries receiving roundwood or chips from roundwood for the manufacture of products, such as veneer, pulp, and lumber.

**Productive-reserved forest land.** Forest land sufficiently productive to qualify as timberland but withdrawn from timber utilization through statute or administrative regulation.

**Pulpwood.** A roundwood product that will be reduced to individual wood fibers by chemical or mechanical means. The fibers are used to make a broad generic group of pulp products that includes paper products, as well as fiberboard, insulating board, and paperboard.

**Reforestation.** Area of land previously classified as forest that is regenerated by planting trees or natural regeneration.

**Rotten trees.** Live trees of commercial species not containing at least one 12-foot saw log, or two noncontiguous saw logs, each 8 feet or longer, now or prospectively, primarily because of rot or missing sections, and with less than one-third of the gross board-foot tree volume in sound material.

**Rough trees.** Live trees of commercial species not containing at least one 12-foot saw log, or two noncontiguous saw logs, each 8 feet or longer, now or prospectively, primarily because of roughness, poor form, splits, and cracks, and with less than one-third of the gross board-foot

tree volume in sound material; and live trees of noncommercial species.

**Roundwood (roundwood logs).** Logs, bolts, or other round sections cut from trees for industrial or consumer uses.

**Roundwood chipped.** Any timber cut primarily for pulpwood, delivered to nonpulpmills, chipped, and then sold to pulpmills as residues, including chipped tops, jump sections, whole trees, and pulpwood sticks.

**Roundwood products.** Any primary product such as lumber, poles, pilings, pulp, or fuelwood, that is produced from roundwood.

**Salvable dead trees.** Standing or downed dead trees that were formerly growing stock and considered merchantable. Trees must be at least 5.0 inches d.b.h. to qualify.

**Saplings.** Live trees 1.0 to 5.0 inches d.b.h.

**Saw log.** A log meeting minimum standards of diameter, length, and defect, including logs at least 8 feet long, sound and straight, with a minimum diameter inside bark for softwoods of 6 inches (8 inches for hardwoods).

**Saw-log portion.** The part of the bole of sawtimber trees between a 1-foot stump and the saw-log top.

**Saw-log top.** The point on the bole of sawtimber trees above which a conventional saw log cannot be produced. The minimum saw-log top is 7.0 inches d.o.b. for softwoods and 9.0 inches d.o.b. for hardwoods.

**Sawtimber-size trees.** Softwoods 9.0 inches d.b.h. and larger and hardwoods 11.0 inches d.b.h. and larger.

**Sawtimber volume.** Growing-stock volume in the saw-log portion of sawtimber-size trees in board feet (International 1/4-inch rule).

**Seedlings.** Trees <1.0 inch d.b.h. and >1 foot tall for hardwoods, >6 inches tall for softwood, and >0.5 inch in diameter at ground level for longleaf pine.

**Select red oaks.** A group of several red oak species composed of cherrybark, Shumard, and northern red oaks. Other red oak species are included in the “other red oaks” group.

**Select white oaks.** A group of several white oak species composed of white, swamp chestnut, swamp white, chinkapin, Durand, and bur oaks. Other white oak species are included in the “other white oaks” group.

**Site class.** A classification of forest land in terms of potential capacity to grow crops of industrial wood based on fully stocked natural stands.

**Softwoods.** Coniferous trees, usually evergreen, having leaves that are needles or scalelike.

*Yellow pines.* Loblolly, longleaf, slash, pond, shortleaf, pitch, Virginia, sand, spruce, and Table Mountain pines.

*Other softwoods.* Cypress, eastern redcedar, white-cedar, eastern white pine, eastern hemlock, spruce, and fir.

**Stand age.** The average age of dominant and codominant trees in the stand.

**Stand origin.** A classification of forest stands describing their means of origin.

*Planted.* Planted or artificially seeded.

*Natural.* No evidence of artificial regeneration.

**Stand-size class.** A classification of forest land based on the diameter class distribution of live trees in the stand.

*Sawtimber stands.* Stands at least 10 percent stocked with live trees, with one-half or more of total stocking in sawtimber and poletimber trees, and with sawtimber stocking at least equal to poletimber stocking.

*Poletimber stands.* Stands at least 10 percent stocked with live trees, of which one-half or more of total stocking is in poletimber and sawtimber trees, and with poletimber stocking exceeding that of sawtimber.

*Sapling-seedling stands.* Stands at least 10 percent stocked with live trees of which more than one-half of total stocking is saplings and seedlings.

*Nonstocked stands.* Stands <10 percent stocked with live trees.

**Stocking.** The degree of occupancy of land by trees, measured by basal area or the number of trees in a stand and spacing in the stand, compared with a minimum standard, depending on tree size, required to fully utilize the growth potential of the land.

Density of trees and basal area per acre required for full stocking:

D.b.h. class	Trees per acre for full stocking	Basal area per acre
Seedlings	600	—
2	560	—
4	460	—
6	340	67
8	240	84
10	155	85
12	115	90
14	90	96
16	72	101
18	60	106
20	51	111

— = not applicable.

**Timberland.** Forest land capable of producing 20 cubic feet of industrial wood per acre per year and not withdrawn from timber utilization.

**Timber products.** Roundwood products and byproducts.

**Tree.** Woody plants having one erect perennial stem or trunk at least 3 inches d.b.h., a more or less definitely formed

crown of foliage, and a height of at least 13 feet (at maturity).

**Tree grade.** A classification of the saw-log portion of sawtimber trees based on: (1) the grade of the butt log or (2) the ability to produce at least one 12-foot or two 8-foot logs in the upper section of the saw-log portion. Tree grade is an indicator of quality; grade 1 is the best quality.

**Upper-stem portion.** The part of the main stem or fork of sawtimber trees above the saw-log top to minimum top diameter 4.0 inches outside bark or to the point where the main stem or fork breaks into limbs.

**Veneer log.** A roundwood product either rotary cut, sliced, stamped, or sawn into a variety of veneer products such as plywood, finished panels, veneer sheets, or sheathing.

**Volume of live trees.** The cubic-foot volume of sound wood in live trees at least 5.0 inches d.b.h. from a 1-foot stump to a minimum 4.0-inch top d.o.b. of the central stem.

**Volume of saw-log portion of sawtimber trees.** The cubic-foot volume of sound wood in the saw-log portion of sawtimber trees. Volume is the net result after deductions for rot, sweep, and other defects that affect use for lumber.

## Metric Equivalents

---

1 acre = 4,046.86 m <sup>2</sup> or 0.404686 ha
1 cubic foot = 0.028317 m <sup>3</sup>
1 inch = 2.54 cm or 0.0254 m
Breast height = 1.4 m above the ground
1 square foot = 929.03 cm <sup>2</sup> or 0.0929 m <sup>2</sup>
1 square foot per acre basal area = 0.229568 m <sup>2</sup> /ha
1 pound = 0.454 kg
1 ton = 0.907 MT

---











The Forest Service, U.S. Department of Agriculture (USDA), is dedicated to the principle of multiple use management of the Nation's forest resources for sustained yields of wood, water, forage, wildlife, and recreation. Through forestry research, cooperation with the States and private forest owners, and management of the National Forests and National Grasslands, it strives—as directed by Congress—to provide increasingly greater service to a growing Nation.

The USDA prohibits discrimination in all its programs and activities on the basis of race, color, national origin, age, disability, and where applicable, sex, marital status, familial status, parental status, religion, sexual orientation, genetic information, political beliefs, reprisal, or because all or part of an individual's income is derived from any public assistance program. (Not all prohibited bases apply to all programs.) Persons with disabilities who require alternative means for communication of program information (Braille, large print, audiotape, etc.) should contact USDA's TARGET Center at (202) 720-2600 (voice and TDD).

To file a complaint of discrimination, write to USDA, Director, Office of Civil Rights, 1400 Independence Avenue, SW, Washington, DC 20250–9410 or call (800) 795-3272 (voice) or (202) 720-6382 (TDD). USDA is an equal opportunity provider and employer.

**Brown, Mark J.; New, Barry D.; Oswalt, Sonja N. [and others].** 2006. North Carolina's Forests, 2002. Resour. Bull. SRS–113. Asheville, NC: U.S. Department of Agriculture Forest Service, Southern Research Station. 63 p.

In 2002, forests covered 18.3 million acres in North Carolina, of which 17.7 million were classified as timberland. Hardwood forest types prevailed on 72 percent of timberland and planted pine stands occupied 15 percent. Nonindustrial private forest landowners controlled 78 percent of timberland, forest industry holdings declined to 8 percent, and publicly owned timberland totaled 13 percent. Volume of all live trees on timberland totaled 33 billion cubic feet, 66 percent of which was hardwood. Planted pines made up 3.1 billion cubic feet of the total. Loblolly pine was the dominant individual species with 6.7 billion cubic feet. Net annual growth of all live trees averaged 1.2 billion cubic feet, and annual removals averaged 1.2 billion cubic feet. Softwoods made up 51 percent of the growth and 59 percent of the removals. However, softwood removals exceeded their growth by 105 million cubic feet, whereas hardwood growth exceeded their removals by 104 million cubic feet. There were 249 sawmills, pulpwood mills, and other primary wood-processing plants across the State. The Coastal Plain accumulated more fuels than other regions of the State due to hurricane impacts on coastal forests.

**Keywords:** FIA, forest health, forest ownership, fuels, pulpwood, timberland, timber growth, timber removals, timber volume, timberland, wood-processing plants.



R. Bruce Bury

Denver Wildlife Research Center  
U.S. Fish and Wildlife Service  
1300 Blue Spruce Drive  
Fort Collins, Colorado 80524

## Differences in Amphibian Populations in Logged and Old Growth Redwood Forest

### Abstract

Surveys of amphibians were done on 8 plots (0.125 ha each), consisting of 4 paired comparisons (logged and unlogged) in or near the Redwood National Park, California. The number and percentage cover of perennial vegetation were greater on old growth plots than on logged sites. Amphibian populations had more individuals and greater biomass, and different species composition on the old growth sites than on logged plots. Abundance of amphibians was lower in the redwood forests that had been logged 6-14 years ago. This evidence suggests that logging has a long-term effect on resident herpetofaunas of redwood forests. Apparently, opening of the canopy favors a few species to the detriment of the majority of forest-dependent species.

### Introduction

Advertisements in national magazines imply that productive, abundant wildlife populations inhabit logged lands and that successional stages contain better habitat conditions for wildlife than do mature (sometimes termed decadent) forests. These claims are simplistic because the complexity and variability of mature forest ecosystems or the important roles of nongame wildlife are not considered in these systems.

Hassinger *et al.* (1975) stated that the net worth of a clearcut to wildlife must be viewed as a balance of values, since processes detrimental to one species may be beneficial to another. Logging creates vegetational diversity (e.g., edges and openings) and thus is generally beneficial to game because it promotes increased growth of herbaceous and shrubby foods that many game species require (Teague 1968, Noble 1974, Umber and Harris 1974, Costa *et al.* 1976). But game may constitute only a small fraction of forest wildlife, especially in mature stands (Bury *et al.* 1980).

Logging may drastically change or adversely affect the habitats of many animal species. In western North America, for example, small mammal communities are altered by timber harvesting. Deer mice (*Peromyscus maniculatus*) generally increase in numbers after logging, whereas red-backed voles (*Clethrionomys californicus*), red squirrels (*Tamiasciurus hudsonicus*), and other forest-adapted species decrease (Gashwiler 1970, Wolff and Zasada 1975, Hooven and Black 1976, Sullivan 1980). One study revealed that even big game (deer, elk, and moose) declined during the first 5 years after logging and that the carrying capacity of the forest when measured 17 years after logging was lower than expected (Stelfox *et al.* 1976).

Several authors have suggested that clean logging (removal or burning of downed wood and understory vegetation) reduces the abundance of small mammals (Lovejoy 1975, Martell and Radvanyi 1977, Hansson 1978) and game (Stelfox *et al.* 1976) by decreasing the supply of cover available to them. Recent studies indicate that logging

variously affects different animal taxa and decreases many wildlife species (Umber and Harris 1974, Glowacinski and Järvinen 1975, Shepard 1975, White *et al.* 1975, Bunnell 1976, Ahlén 1976, Franzeb 1977, Webb *et al.* 1977, Kessler 1979, Luman and Neitro 1980, Meslow *et al.* 1981, Schoen *et al.* 1981).

Because of diverse habitat conditions and forest types, the response of wildlife to logging is difficult to predict. More comprehensive data about the effect of timber harvesting on specific types of forests and on the nongame animals in these ecosystems would be useful in designing forest management practices favorable to wildlife populations. This study is the first to examine the effect of clearcut logging on the herpetofauna of old growth redwood forests.

#### Description of Study Areas

Four study areas were established in or adjacent to the Redwoods National Park in northwestern California: (1) Hill Plot and (2) Valley Plot, both in North Fork drainage of Lost Man Creek (Sec. 13, T.11N, R.1E), 3.5 km E of Hwy. 101 (from the Prairie Creek Fish Hatchery), Humboldt County; (3) Bald Hills (Sec. 1, T.10N, R.1E), 4.3 km E of Orick, along the Bald Hills road, Humboldt County; and (4) Yurok Redwood Experimental Forest (Sec. 21, T.14N, R.1E), 1.3 km N of the Ranger Station, Del Norte County. All distances are direct line.

Each study area consisted of two sampling sites (old growth and clear-cut logged) that had similar steepness (percent slope), slope direction, and major vegetation types (Table 1). On the Hill and Valley Plots and Bald Hills, the total number of live trees plus natural stumps more than 1 m DBH (diameter at breast height) were comparable to the number of stumps (cut trees) on the logged site. The Experimental Forest was more variable. The old growth site had more large trees ( $N=12$ ) than the logged site had large stumps ( $N=5$ ). But these two areas were only 200 m apart and seemed to have similar plant composition, and the entire area was once a contiguous stand of redwood.

Old growth sites at Lost Man Creek and the Experimental Forest were predominantly redwood (*Sequoia sempervirens*) with a few scattered Douglas fir (*Pseudotsuga menziesii*) and Sitka spruce (*Picea sitchensis*). Lost Man Creek was harvested 6-7 years before this study and had no trees larger than 10 cm DBH on logged sites. Logging had occurred 15 years earlier in the Experimental Forest (an area dominated by redwood), and the site had regrown with a tangle of small red alder (*Alnus oregana*). At Bald Hills, both sites had originally contained redwoods mixed with a few tanbark oak (*Lithocarpus densiflora*) and western hemlock (*Tsuga heterophylla*), and many small Douglas fir. Logging at the Bald Hills site had occurred about 10 years before this study.

#### Methods and Materials

Each sampling site measured 25 x 50 m (0.125 ha). All trees larger than 10 cm DBH were individually measured. On 10 squares (1 x 1 m), arranged in 10 domino configuration at each site, I recorded the number of perennial plants present and visually estimated the percentage of surface area that they covered. The number and sizes of pieces of surface debris (branches, downed small trees, and logging litter) that could be turned over were counted on all sites except the Hill Plot. This characteristic repre-

TABLE 1. Site characteristics and trees (>10cm DBH) of 8 sampling plots (0.125 ha each). Trees or stumps over 1 m DBH are given in bold type.

Character	Lost Man Creek Hill Plot		Lost Man Creek Valley Plot		Experimental Forest		Bald Hills RNP	
	Old Growth	Logged	Old Growth	Logged	Old Growth	Logged	Old Growth	Logged
	NE	NE	NNE	ENE	ENE	E	NNW	NNW
Slope Direction	20	20	15	25	15	20	5	10
Slope (%) Est.	85	0	75	0	80	10	65	5
Canopy (%) Est.								
TREES:								
<i>Sequoia</i>	32	11	23	6	13	12	10	7
Live	1s	10	1s	1s	—	—	—	29m
Stumps	—	—	1	1	—	—	0	7
<i>Pseudotsuga</i>	1s	3	1s	1	—	—	51	—
Live	—	—	3	2	—	—	3	1
Stumps	—	—	—	—	—	—	—	2
<i>Picea</i>	—	—	—	—	—	—	—	—
Live	—	—	—	—	—	—	—	—
Stumps	—	—	—	—	—	—	—	—
<i>Tsuga</i>	—	—	—	—	—	—	—	—
Live	—	—	—	—	—	—	—	—
Stumps	—	—	—	—	—	—	—	—
<i>Lithocarpus</i>	—	—	—	—	—	—	—	—
Live	—	—	—	—	—	—	—	—
Stumps	—	—	—	—	—	—	—	—
<i>Alnus</i>	—	—	—	—	—	—	—	—
Live	32	11	27	9	13	12	71	33
Stumps	2	1	2	1	0	0	3	1
Total	32	11	27	9	13	12	71	33
Live	2	1	2	1	0	0	3	1
Stumps	32	11	27	9	13	12	71	33

s=snag  
m=mostly in clumps

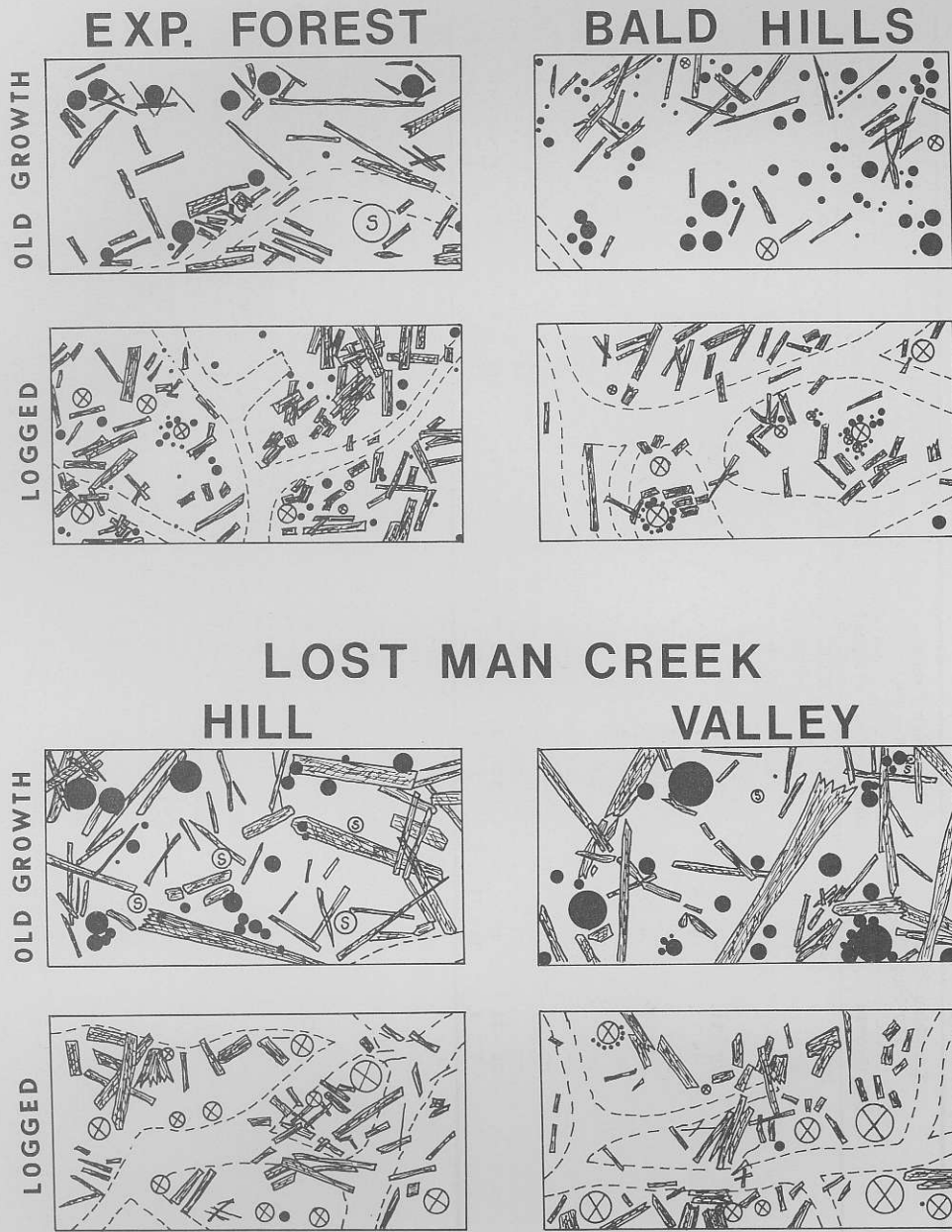

Figure 1. Trees and large downed wood of four paired plots (old growth and logged). Solid circles represent live trees; circles with an "X" are stumps and circles with an "S" are snags. Dashed lines depict logging (skid) roads. Each plot is 25 x 50 m.

sents the amount of small cover available to animals at each site. Larger debris that could not be moved (Fig. 1) also provided important cover.

Thorough searches for amphibians were conducted on each site by turning surface debris and small logs (less than 0.5 m diameter), and by raking through leaf litter. A team of two to five people worked each site and examined paired plots consecutively in order to minimize differences due to weather conditions. Field work was done from mid-January to early February 1975.

Animals were weighed to the nearest 0.1 g on field spring scales. Representative series were preserved as vouchers, and these specimens are deposited at the National Museum of Natural History, Washington, D.C.

Significance levels were  $P < 0.05$ , unless otherwise stated.

#### Comparison of Vegetation and Cover

In general, old growth areas had more ferns, huckleberry, and salal than logged sites on which small conifers and alders predominated (Table 2.) The average number and percent cover of perennial plants on old growth sites was 40.2 (31-51) and 60.1 percent (32.5 -75.0 percent), respectively, which was greater than the average values of 30.0 (22-51) and 31.5 percent (20.0-52.5 percent) on logged sites. There were significantly more perennials at two old growth sites (Hill Plot, Bald Hills) and the logged area at the Experimental Forest (because of more small conifers and alders) than on their paired plots, but no difference at Lost Man Creek-Valley ( $\chi^2$  test). Percent cover was significantly greater on the unlogged than logged plots, except at Bald Hills (Test of Percentages).

Two of the old growth sites had significantly more surface debris than their logged counterparts ( $\chi^2$  test), but one logged site (Valley Plot) had almost the same amount of debris as the old growth site (Table 3). The percent of litter smaller than 0.6 m long was greater on logged sites ( $\bar{x} = 66.8$  percent; range 61-73 percent) than on old growth sites ( $\bar{x} = 48.0$  percent; range 44-52 percent). The large number of short pieces of litter on logged sites is partially produced by breakage of branches and trees during logging operations.

#### Differences in Amphibian Populations

Numbers of species and individuals, and the biomass of amphibians differed between old growth and logged sites (Table 4). The old growth sites had slightly more species ( $\bar{x} = 3.5$ ; range 3-6) than did logged areas ( $\bar{x} = 3.3$ ; range 2-4). This difference was not statistically significant, but there were distinct qualitative differences since certain species were found either in old growth or only on logged sites. The Olympic salamander (*Rhyacotriton olympicus*) and tailed frog (*Ascaphus truei*) occurred only in a rivulet through the old growth Hill Plot (Lost Man Creek), whereas the Pacific treefrog (*Hyla regilla*) was found only in a logged plot. Search of a rivulet in the logged area yielded no *Ascaphus* nor *Rhyacotriton*. Pacific giant salamanders (*Dicamptodon ensatus*) occurred on half of the old growth sites, but none were found in logged areas.

For each paired comparison, there were more individuals and greater biomass in old growth plots than in logged sites ( $P < 0.01$ ,  $\chi^2$  test). Further, the relative abundance of species in old growth and logged sites was noticeably different (Table 4). There were more individuals of *Ensatina eschscholtzi* in old growth area ( $N = 52$ ;  $\bar{x} = 13$ , range 4-22) than in logged sites ( $N = 20$ ;  $\bar{x} = 5$ , range 3-8), and more *Batrachoseps attenuatus* in old growth ( $N = 136$ ;  $\bar{x} = 34$ , range 18-61) than in

TABLE 2. Perennial plants recorded at 10 stations (total area=10 m<sup>2</sup>).  
Abbreviations: N=Total number of individuals; C(%)=Percent cover.

Plants	Lost Man Creek Hill Plot				Lost Man Creek Valley Plot				Experimental Forest				Bald Hills RNP			
	Old Growth		Logged		Old Growth		Logged		Old Growth		Logged		Old Growth		Logged	
	N	C(%)	N	C(%)	N	C(%)	N	C(%)	N	C(%)	N	C(%)	N	C(%)	N	C(%)
Ferns (mostly <i>Polystichum</i> )	24	40.5	7	4.5	31	60.5	2	1.0	23	60.5	13	12.5	3	1.5	3	2.5
Huckleberry ( <i>Vaccinium ovatum</i> )	10	12.0	—	—	3	8.5	1	0.5	5	6.0	9	11.5	11	12.0	1	1.0
Blackberry ( <i>Rubus villosus</i> )	—	—	3	2.0	—	—	—	—	—	—	—	—	—	—	4	2.5
Thimbleberry ( <i>Rubus parviflorus</i> )	—	—	—	—	—	—	—	—	—	—	5	4.5	—	—	—	—
Salmon Berry ( <i>Rubus spectabilis</i> )	—	—	—	—	—	—	—	—	1	1.0	1	1.0	—	—	—	—
Salal ( <i>Gaultheria shallon</i> )	8	7.0	—	—	2	4.0	2	2.5	2	7.5	1	0.5	7	3.5	1	1.0
Rhododendron ( <i>Rhododendron macrophyllum</i> )	—	—	—	—	—	—	—	—	—	—	—	—	—	9	6.0	—
California Lilac ( <i>Ceanothus</i> sp.)	—	—	1	5.0	—	—	6	15.5	—	—	17	20.0	—	—	—	—
Small Conifers ( <i>Sequoia</i> , <i>Pseudotsuga</i> )	—	—	14	10.0	1	0.5	11	11.0	—	—	—	—	17	6.5	13	13.0
Small Alders ( <i>Alnus oregana</i> )	—	—	—	—	—	—	—	—	—	—	5	2.5	—	—	—	—
Small Tan Bark Oak ( <i>Lithocarpus densiflora</i> )	—	—	—	—	—	—	—	—	—	—	—	—	4	3.0	—	—
Totals	42	59.5	25	21.5	37	73.5	22	30.5	31	75.0	51	52.5	51	32.5	22	20.0



TABLE 3. Comparison of surface debris at 6 sampling plots.

LOST MAN CREEK—VALLEY PLOT												
Length (m)	OLD GROWTH Diameter (cm)						LOGGED Diameter (cm)					
	<30		30-59		>120		<30		30-59		>120	
	<10	10-19	20-19	TOTALS (%)	60-119	>120	<10	10-19	20-29	TOTALS (%)	60-119	>120
<0.6	242	80	22	2	0	0	360	111	58	5	0	0
				345 (43.6)								534 (67.1)
0.6-1.2	168	30	10	2	0	0	90	47	27	9	2	0
				210 (26.5)								175 (22.0)
1.2-1.8	114	18	6	0	3	0	34	13	5	2	3	0
				141 (17.8)								57 (7.2)
1.8-2.4	50	3	1	1	0	0	9	10	1	1	0	0
				55 (6.9)								21 (2.6)
2.4-3.0	19	1	4	1	0	0	0	1	2	1	0	0
				25 (3.2)								4 (0.5)
>3.0	9	2	3	2	0	0	1	2	2	0	0	0
				16 (2.0)								5 (0.6)
TOTALS (%)	602 (75.9)	134 (16.9)	46 (5.8)	8 (1.0)	3 (0.4)	0	494 (62.1)	184 (23.1)	95 (11.9)	18 (2.3)	5 (0.6)	796

EXPERIMENTAL FOREST												
Length (m)	OLD GROWTH Diameter (cm)						LOGGED Diameter (cm)					
	<30		30-59		>120		<30		30-59		>120	
	<10	10-19	20-19	TOTALS (%)	60-119	>120	<10	10-19	20-29	TOTALS (%)	60-119	>120
<0.6	483	109	62	8	0	0	395	101	34	2	0	0
				662 (51.9)								532 (72.7)
0.6-1.2	283	56	45	7	1	0	63	35	28	3	0	0
				392 (30.8)								129 (17.6)
1.2-1.8	89	37	14	5	0	1	5	20	14	4	4	0
				146 (11.5)								47 (6.4)
1.8-2.4	23	13	10	3	1	0	2	4	4	3	0	0
				50 (3.9)								13 (1.8)
2.4-3.0	10	4	3	1	0	0	0	1	0	1	0	0
				18 (1.4)								2 (0.3)
>3.0	2	2	1	2	0	0	0	2	3	1	3	0
				7 (0.5)								9 (1.2)
TOTALS (%)	890 (69.8)	221 (17.3)	135 (10.6)	26 (2.0)	2 (0.2)	1 (0.1)	465 (63.5)	163 (22.3)	83 (11.3)	14 (1.9)	7 (1.0)	732

TABLE 3. continued

## BALD HILLS—RNP

Length (m)	OLD GROWTH Diameter (cm)						LOGGED Diameter (cm)															
	<30		30-59		60-119		>120		TOTALS (%)		<30		30-59		60-119		>120		TOTALS (%)			
	<10	10-19	20-29	30-39	40-49	50-59	60-69	70-79	80-89	90-99	100-109	110-119	120-129	130-139	140-149	150-159	160-169	170-179	180-189	190-199	200-209	
<0.6	404	53	15	1	0	0	0	0	0	0	0	0	0	283	77	29	0	0	0	0	0	392 (60.7)
0.6-1.2	207	15	6	3	0	0	0	0	0	0	0	0	0	83	33	15	11	1	0	0	0	143 (22.1)
1.2-1.8	106	10	3	2	0	0	0	0	0	0	0	0	0	44	17	7	2	0	0	0	0	70 (10.8)
1.8-2.4	29	3	2	0	0	0	0	0	0	0	0	0	0	11	6	4	1	0	0	0	0	22 (3.4)
2.4-3.0	22	0	0	0	0	0	0	0	0	0	0	0	0	7	3	3	1	0	0	0	0	14 (2.2)
>3.0	15	2	2	1	0	0	0	0	0	0	0	0	0	3	0	1	1	0	0	0	0	5 (0.8)
TOTALS (%)	783 (86.9)	83 (9.2)	28 (3.1)	7 (0.8)	0	0	0	0	0	0	0	0	0	431 (66.7)	136 (21.1)	59 (9.1)	19 (2.9)	1 (0.2)	0	0	0	646

logged sites ( $N = 21$ ;  $\bar{x} = 3.3$ , range 1-9). *Aneides ferreus* was more abundant in logged areas ( $N = 35$ ;  $\bar{x} = 8.8$ , range 0-30) than in old growth ( $N = 12$ ;  $\bar{x} = 4$ , range 0-9). This species constituted 68 percent of the herpetofauna at the Bald Hills logged area.

Sampling of quadrats required intensive search effort and relatively few animals were found per person-hour (Table 4). More time was required to sample old growth plots due to the greater amount of leaf litter present there than in logged areas.

#### Discussion

This study indicates that there is a distinct change in the species composition of both the perennial plants and the amphibians following logging of redwood forests. Relative abundances of animals also differ in old growth and post-logging habitats.

Logging opens the forest canopy and apparently favors only a few species of amphibians to the detriment of the majority—the forest-dependent species. The salamanders *Ensatina* and *Batrachoseps* were found principally in old growth redwood stands, in agreement with results of an earlier study at a locality about 100 km farther south (Bury and Martin 1973). Also, *Aneides ferreus* at this southern area was more prevalent in second-growth than in primary forests, the pattern that held in the present study. Because this species frequents crevices and bark under downed timber in California (Stebbins 1951, Bury and Martin 1973), logging apparently provides its preferred habitat conditions. Old growth sites examined in the present study had several species (*Ascaphus*, *Rhyacotriton*, and *Dicamptodon*) that were absent on logged areas. *Ascaphus* and *Rhyacotriton* frequent cold, flowing waters (Bury 1968, Stebbins 1966), whereas *Dicamptodon* usually occurs in forested environs.

Amphibians were more abundant in old growth forests than in logged areas. Similarly, in South Carolina, Bennett *et al.* (1980) found a higher number of amphibians in natural oak-hickory habitat than in nearby managed pine habitats.

I suggest a scenario of events that resulted in these changes of amphibians. Clearcut logging opens the redwood forest canopy. The increased light penetration on the forest floor leads to increased soil temperatures and, in turn, greater evaporative water loss from the soil and understory. Opened areas also are subject to greater daily fluctuations in temperature and humidity than in primary forests.

Barren soil occurs in parts of logged areas, apparently a result of increased microbial activity (related to higher ambient temperatures) combined with erosion of the organic top soil and humus, which occurs rapidly in a region receiving about 180 cm of precipitation each year. Also, logged areas lack nutrients through leaf fall from large trees. These conditions reduce leaf litter as a microhabitat for amphibians.

Available cover for amphibians in both old growth and logged redwood forests was ample (Table 3), particularly since these counts did not include immovable fallen trees, buried debris, and stumps (Fig. 1). Also, leaf litter (which was not measured) provided refuge for animals in old growth forests.

Although two of the three old growth sites contained greater amounts of cover, logged plots also had large numbers of cover items. The difference in cover supply apparently was not responsible for the differences in terrestrial vertebrates occurring in native or harvested redwood forests. Rather, microclimatic, vegetational and other

TABLE 4. Herpetofauna taken on 8 sampling plots (0.125 ha each). Weight (Wt) is in grams.

Species	Lost Man Creek Hill Plot				Lost Man Creek Valley Plot				Experimental Forest				Bald Hills RNP			
	Old Growth		Logged		Old Growth		Logged		Old Growth		Logged		Old Growth		Logged	
	N	Wt	N	Wt	N	Wt	N	Wt	N	Wt	N	Wt	N	Wt	N	Wt
<i>Ensatina eschscholtzi</i>	4	6.5	5	12.8	8	15.3	3	7.7	18	39.4	8	18.1	22	55.0	4	8.5
<i>Aneides ferreus</i>	—	—	—	—	1	1.4	—	—	9	20.9	5	13.2	2	3.2	30	67.5
<i>Batrachoseps attenuatus</i>	18	11.5	1	0.3	20	13.1	2	1.8	61	34.8	9	6.0	37	27.3	9	7.4
<i>Ambystoma gracile</i>	—	—	—	—	—	—	—	—	—	—	2	31.2	—	—	—	—
<i>Dicamptodon ensatus</i>	3	2.5	—	—	—	—	—	—	—	—	—	—	—	—	—	—
larvae	1	28.0	—	—	—	—	—	—	—	—	—	—	—	—	—	—
juvenile	—	—	—	—	—	—	—	—	—	—	—	—	—	—	—	—
larvae	2	0.6	—	—	—	—	—	—	—	—	—	—	—	—	—	—
<i>Rhyacotriton olympicus</i>	—	—	—	—	—	—	—	—	—	—	—	—	—	—	—	—
<i>Plethodon elongatus</i>	—	—	—	—	—	—	—	—	—	—	—	—	—	—	—	—
<i>Ascaphus truei</i>	1	6.6	—	—	—	—	—	—	—	—	—	—	—	—	—	—
<i>Hyla regilla</i>	—	—	1	0.3	—	—	—	—	—	—	—	—	—	—	—	—
Total	29	55.7	7	13.4	29	29.8	5	9.5	88	95.1	24	68.5	64	178.1	43	83.4
Person-hours	19.5	—	7.5	—	36.0	—	7.5	—	44	—	16.5	—	31.5	—	9	—
N/person-hr	1.5	—	0.9	—	0.8	—	0.7	—	2.0	—	1.5	—	2.0	—	4.8	—

changes that occur after logging apparently result in unsuitable conditions for many amphibians.

The resident, forest-dependent amphibians are drastically altered in both species composition and abundance after logging. Amphibians had not recovered on sites sampled 6-14 years after logging. It is not known how long a logged area requires to revert naturally to a condition in which the fauna typical of old growth redwood is regained. Further, it is not known what can be done to expedite the recovery of these wildlife communities after timber harvesting.

Amphibians are often neglected in studies of ecosystems, but they are important. For example, Burton and Likens (1975) demonstrated that salamanders in a forest ecosystem may comprise a biomass twice that of birds and equal to mammals. Amphibians may be equally important to redwood forests. In old growth stands, I found 420 amphibians per ha, and I believe that this figure probably underestimated the resident populations, since my sampling was conducted during a time of cool to freezing temperatures and low rainfall, conditions that are not favorable for surface activity by amphibians.

Recently, the Redwood National Park acquired logged land adjacent to the park as buffer zones. These areas had been logged by clearcutting with little or no regard for the unique wildlife communities associated with the old growth redwood. Large block cuts left no shade or islands of natural forest (to provide reservoirs for reinvasion), and the terrain is scarred and strewn with logging debris.

Because national and state redwood parks are managed for aesthetic and biotic values, we face a challenge in the rehabilitation of logged redwood forests that have been acquired as buffer zones for parks. The present study suggests that logging has a long term detrimental effect on most species of amphibians in the redwood region, and that the addition of cover or the piling of debris in logged redwood areas would probably not promote the recovery of amphibians. Although amphibians are the most abundant vertebrate of redwood forests, we cannot manage their populations because we lack knowledge of the unique fauna of old growth redwood forests; we also do not understand how logged wasteland can be restored to suitable habitat for forest-dependent wildlife.

#### **Acknowledgments**

This research was aided by several volunteer field personnel, including Walter Hunner, Alex Johnson, and Lon Schultz. Bruce Hunner was especially helpful through all of the field work. Steve Loe (then at the U.S. Forest Service Six Rivers District) arranged help and transportation and assisted on surveys. I thank Jaelyn H. Wolfheim for field and editorial assistance, and Gary M. Fellers and Curt H. Halvorson for helpful comments on the manuscript.

The Redwood National Park and Simpson Lumber Company kindly permitted me access to their lands. Park personnel, especially Stephen D. Veirs, Jr., assisted with permits and information.

#### **Literature Cited**

- Ahlén, I. 1976. Forestry and the vertebrate fauna, pp. 59-62 in Tamm, C. O. (ed.). *Man and the Boreal Forest*. Ecol. Bull. (Stockholm), 21.
- Bennett, S. H., J. W. Gibbons, and J. Glanville. 1980. Terrestrial activity, abundance and diversity of amphibians in differently managed forest types. *Amer. Midl. Nat.* 103(2):412-416.

- Bunnell, F. L. 1976. Forestry-wildlife: whither the future. *For. Chronicle* 52:1-3.
- Burton, T.M., and G. E. Likens. 1975. Salamander populations and biomass in the Hubbard Brook Experimental Forest. *New Hampshire. Copeia* 1975:541-546.
- Bury, R. B. 1968. The distribution of *Ascaphus truei* in California. *Herpetologica* 24:39-46.
- , and M. Martin. 1973. Comparative studies on the distribution and foods of plethodontid salamanders in the redwood region of northern California. *J. Herpetol.* 7:331-335.
- , H. W. Campbell, and N. J. Scott, Jr. 1980. Role and importance of nongame wildlife. *Trans. N. Amer. Wildlife and Natr. Res. Conf.* 45:197-207.
- Costa, R., P. F. Flolliott, and D. R. Patton. 1976. Cottontail responses to forest management in southwestern ponderosa pine. U.S.D.A. Forest Serv. Research Note RM-330.
- Franzeb, K. E. 1977. Bird population changes after timber harvesting of a mixed conifer forest in Arizona. U.S.D.A. Forest Serv. Research Paper RM-184.
- Gashwiler, J. S. 1970. Plant and animal changes in a clearcut in west-central Oregon. *Ecology* 51:1018-1026.
- Głowaciński, Z., and O. Järven. 1975. Rate of secondary succession in forest bird communities. *Ornis Scand.* 6:33-40.
- Hansson, L. 1978. Small mammal abundance in relation to environmental variables in three Swedish forest phases. *Studia Forestalia Suecica*, Nr. 147.
- Hassinger, J. S., S. A. Lisconsiky, and S. P. Shaw. 1975. *Wildlife*, pp. 65-81 in *Clearcutting in Pennsylvania*. School of Forest Resources, The Penna. State Univ.
- Hooven, E. F., and H. C. Black. 1976. Effects of some clearcutting practices on small-mammal populations in western Oregon. *Northw. Sci.* 50:189-208.
- Kessler, W. B. 1979. Bird population responses to clearcutting in the Tongass National Forest of Southeast Alaska. U.S. Dept. Agric, Forest Service, Alaska Region Report 71.
- Lovejoy, D. A. 1975. The effect of logging on small mammal populations in New England northern hardwoods. *Univ. Conn. Occ. Papers, Biol. Sci. Ser.* 2:269-291.
- Luman, I. D., and W. A. Neitro. 1980. Preservation of mature forest seral stages to provide wildlife habitat diversity. *Trans. N. Amer. Wildl. and Natr. Resour. Conf.* 45:271-277.
- Martell, A. M. and A. Radvanyi. 1977. Changes in small mammal populations after clearcutting of Northern Ontario black spruce forest. *Canadian Field-Naturalist* 91:41-46.
- Meslow, E. C., C. Maser, and J. Vared. 1981. Old-growth forests as wildlife habitat. *Trans. N. Amer. Wildl. and Natr. Resour. Conf.* 46:329-335.
- Noble, R. E. 1974. Forestry: a means to better wildlife habitat. *Wildlife in North Carolina* 38:20-23,26.
- Schoen, J. W., O. C. Wallmo, and M. D. Kirchloff. 1981. Wildlife-forest relationships: is a reevaluation of old growth necessary? *Trans. N. Amer. Wildl. and Natr. Resour. Conf.* 46:531-544.
- Sheperd, J. 1975. *The Forest Killers*. Weybright and Talley, N.Y.
- Stebbins, R. C. 1951. *Amphibians of Western North America*. Univ. Calif. Press, Berkeley and Los Angeles.
- . 1966. *A Field Guide to Western Reptiles and Amphibians*. Houghton Mifflin Co., Boston.
- Stelfox, J. G., G. M. Lynch, and J. R. McGillis. 1976. Effects of clearcut logging on wild ungulates in the central Alberta foothills. *For. Chronicle* 52:1-6.
- Sullivan, T. P. 1980. Comparative demography of *Peromyscus maniculatus* and *Microtus oregoni* populations after logging and burning of coastal forest habitats. *Can. J. Zool.* 58:2252-2259.
- Teague, R. D. 1968. *Wildlife and the changing forest*. Redwood Region Conser. Council, Industry-Educator Conf.
- Uumber, R. W., and L. D. Harris. 1974. Effects of intensive forestry on succession and wildlife in Florida sandhills. *Proc. 28th Ann. Conf., SE Assoc. Game Fish Comm.* :686-693.
- Webb, W. L., D. F. Behrend, and B. Saisorn. 1977. Effect of logging on songbird populations in a northern hardwood forest. *Wildflower Mongr.*, 55.
- White, L. D., L. D. Harris, J. E. Johnston, and D. G. Milchunas. 1975. Impact of site preparation on flatwoods wildlife habitat. *Proc. 29th Ann. Conf., SE Assoc. Game Fish Comm.* :347-353.
- Wolff, J. O., and J. C. Zasada. 1975. Red squirrel response to clearcut and shelterwood systems in interior Alaska. U.S.D.A. Forest Serv. Research Note, PNW-255.

Received January 19, 1982

Accepted for publication March 11, 1982