

Pike & San Isabel National Forests Travel Management DEIS Alternative A (No Action): Sheet 1 of 5

- Route Status**
- Road (Administrative use only)
 - Road (Maintenance level 1 in storage and closed to all motor vehicles, both public and administrative)
 - Road (Special use permit only)
 - Road open to highway-legal vehicles only
 - Road open to all vehicles
 - Trail (Administrative use only)
 - Trail open to all vehicles
 - Trail <50' wide (open to OHVs such as ATVs and motorcycles)
 - Trail open to motorcycles only
 - Road (Special designation)
 - Seasonal closure

All congested routes identified in the Settlement Agreement are identified on this map with a blue double line symbol

- Forest or Unit Boundary
- NFS Lands
- Non-NFS Lands within the National Forest
- Wilderness Areas
- Township, Range, and Section Lines
- County Boundary
- Lakes
- Other Public Roads
- Other Public Trails
- Cities, Towns

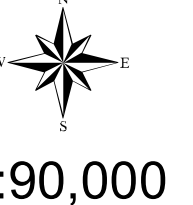

1:90,000
Note: Alternative A is the No-Action Alternative identified in the 2015 settlement agreement and is based on PSNIF GIS/MVUM data from 2010 to 2013.

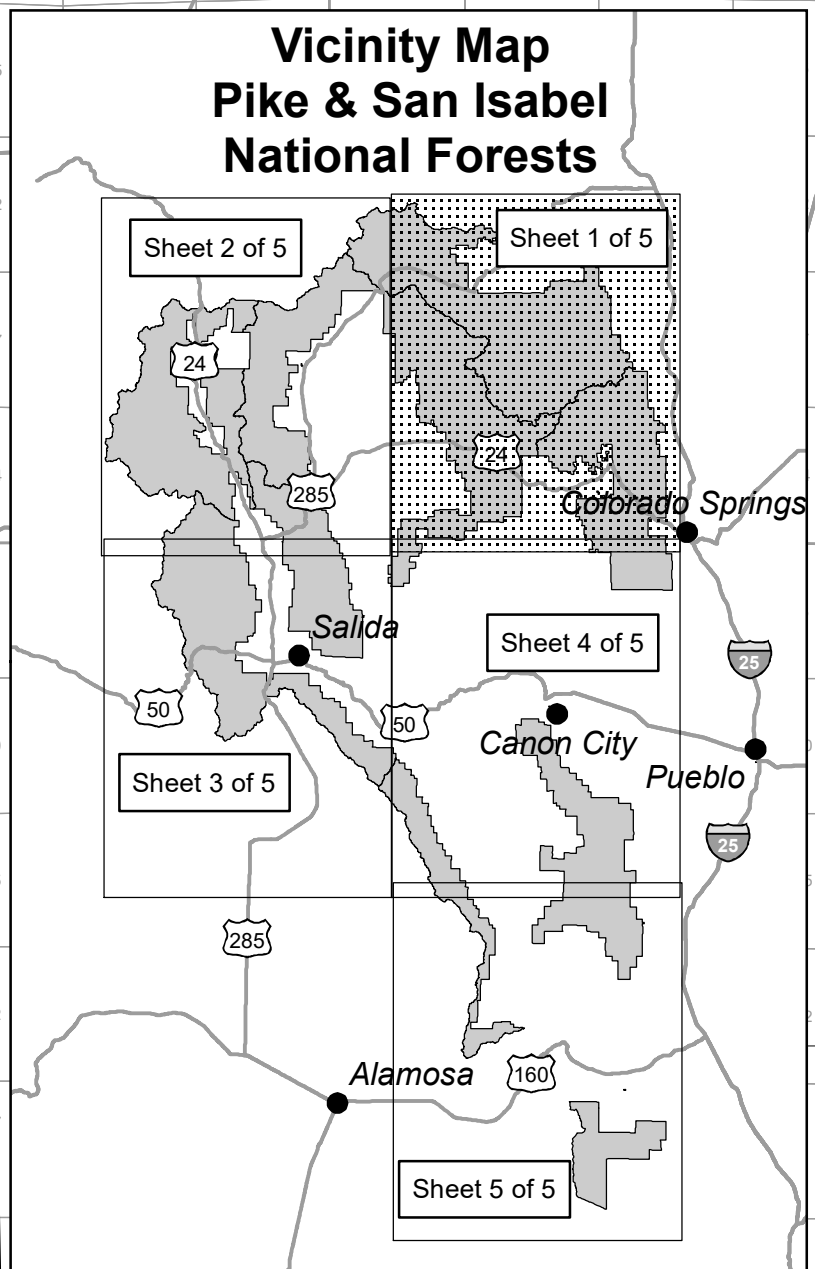
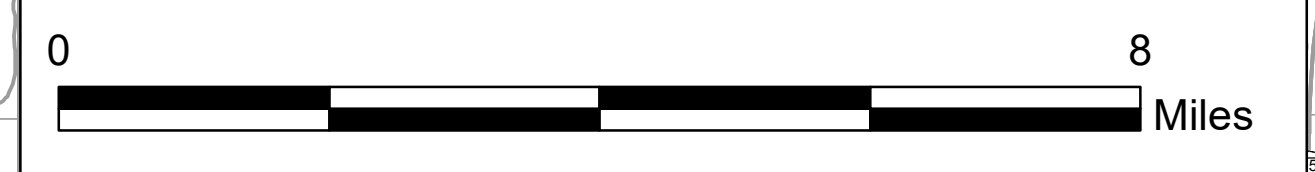

Badger Flats Analysis Area
Already analyzed and project implementation is underway.
Project information may be found at:
<https://www.fs.usda.gov/project/?project=48069>

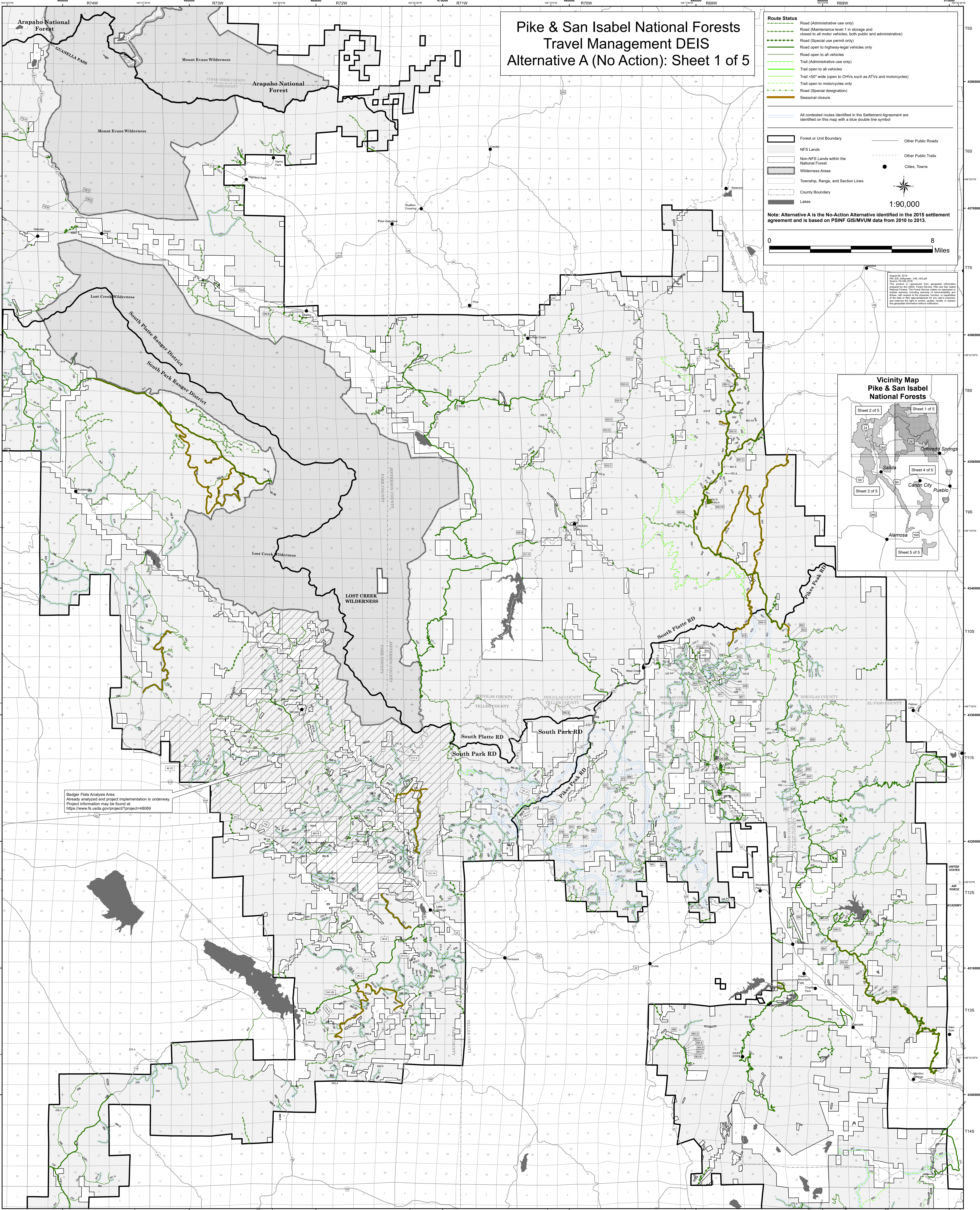

Pike & San Isabel National Forests Travel Management DEIS Alternative C: Sheet 1 of 5

Route Status Unchanged

- Road (administrative use only)
- Road (Maintenance level 1 in storage and closed to all motor vehicles, both public and administrative)
- Road (Special use permit only)
- Road open to highway-legal vehicles only
- Road open to all vehicles
- Trail open to all vehicles
- Trail <50' wide (open to OHVs such as ATVs and motorcycles)
- Trail open to motorcycles only
- Road (Special designation)

NFS Additions

- Add new road open to all vehicles
- Add new trail open to all vehicles
- Add new trail <50' wide (open to OHVs such as ATVs and motorcycles)
- Add new trail open to motorcycles only
- Open admin use road to motorcycles only (special vehicle designation)
- Convert to road open to all vehicles
- Convert to road open to highway-legal vehicles only
- Convert to trail open to all vehicles
- Add new parking

NFS Subtractions

- Convert MVUM route* to maintenance level 1 road
- Convert MVUM route* to special use permit only road
- Convert MVUM route* to admin use only road
- Convert MVUM route* to non-motorized trail
- Decommission
- Decommission and add new parking area

*MVUM route: a motorized route open to the public and displayed on the current motor vehicle use map (MVUM)

Change in NFS route status, maintenance, or design criteria

- Decommission non-public route
- Convert to admin use only road
- Convert to special use permit only road
- Convert to road open to highway-legal vehicles only
- Convert to trail open to all vehicles
- Convert to trail <62' wide (open to OHVs such as ATVs, ATVs, and motorcycles)
- Convert to trail <50' wide (open to OHVs such as ATVs and motorcycles)
- Convert to trail open to motorcycles only
- Convert non-public route* to non-motorized trail
- Change maintenance or design criteria

*Non-public route: a motorized route not open for public use, such as special permit use only, administrative use only road, or maintenance level 1 road (Maintenance level 1 in storage and closed to all motor vehicles, both public and administrative).

Seasonal

- Existing seasonal closure
- Add seasonal closure
- Revise seasonal closure or make temporary seasonal closure permanent
- Remove seasonal closure

Not Applicable

- Route not considered in this alternative

Legend

- Forest or Unit Boundary
- NFS Lands
- Non-NFS Lands within the National Forest
- Wilderness Areas
- Township, Range, and Section Lines
- County Boundary
- Lakes
- Other Public Roads
- Other Public Trails
- Cities, Towns

Scale: 1:90,000
0 to 8 Miles

August 2016
Pike & San Isabel National Forests
Travel Management DEIS
Alternative C: Sheet 1 of 5
The product is reproduced from geospatial information generated by the USFS Forest Service. The data was derived from various sources, including aerial photography, field surveys, and other data. The user assumes all responsibility for the data or for any consequences for any use of the data, and does not warrant the accuracy, completeness, or timeliness of the data.

Badger Flats Analysis Area
Already analyzed and project implementation is underway.
Project information may be found at:
<https://www.fs.usda.gov/project?project=48069>

