

Zimbra

Fw: Rapid River gps coordinates

From : Shawn & Betsy Ogden **Subject :** Fw: Rapid River
gps coordinates

Fri, May 24, 2019 06:20 PM

 4 attachments

To : Ron C. Hamilton , Smitchel
, Mike Paradis

I am pretty sure you all have seen these trail turn around pictures and notes before but I thought I would send them again to refresh your memories. This is what I sent to Michael Gibson, Trout Unlimited

Michael,

Here are the gps coordinates for the trail turn around points in Rapid River. I have also added short notes that I took while I was at these locations as well as pictures for reference.

003- Trail #184 **Turn Around** this turn around is located on a ridge top 0.28 miles from Rapid River, good convenient turn around, flat with no danger to trail users **45* 8' 51.0" 116* 29' 15.2"**

005- Trail #362 **Turn Around** this turn around located on a small ridge top 0.43 miles from Rapid River, safe with plenty of room to turn around **45* 8' 33.0" 116* 30' 12.6"**

006- Trail #188 **Turn Around** can be located almost anywhere on this trail, chosen location is 0.27 miles from Rapid River. This trail was historically an old wagon road. It started at the Rankin Mill trail and was built down as far as Rapid River. It was built for earlier access to the mines because of impassable snow in the mountains to the south. This road was never completed. **45* 11' 01.6" 116* 29' 24.0"**

008- Trail #183 **Turn Around** this turn around is located on the ridge top, safe and convenient, 0.34 miles from Rapid River **45* 11' 00.5" 116* 28' 35.9"**

010- Trail #328 **Turn Around** safe and easy turn around located on small ridge top 0.25 miles from Rapid River **45* 10' 40.3" 116* 29' 46.6"**

These pictures are in order with the gps waypoints.

184
362
188
183

Thank You,
Shawn Ogden

Sent from my iPhone

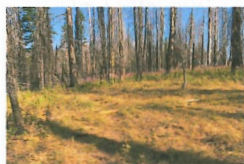

IMG_3654.JPG
147 KB



IMG_3671.JPG
136 KB



IMG_3699.JPG
132 KB



IMG_3723.JPG
198 KB
