

Grand Mesa, Uncompahgre, and Gunnison National Forests
Forest Plan Revision – Feedback Form for the Working Draft of the Forest Plan – Summer 2019

Name: Janice Shepherd Community: Grand Jet

So that we may contact you if needed to better understand your feedback, please indicate your:

Organization (if applicable): _____ E-Mail (preferred): _____ Phone (optional): _____

Thank you for participating in the forest plan revision process, your input is important to us. You will have many additional opportunities to share your feedback, and we hope you'll stay involved throughout the process. If you need more space, please feel free to attach additional pages. Your feedback will be most helpful if received by **July 29**, and can be sent via: Online comment tool: http://www.fs.usda.gov/goto/gmug/forestplan_comments

Email: gmugforestplan@fs.fed.us

Postal Mail: 2250 South Main St., Delta, CO 81416

What works in the working draft plan direction? What needs improvement? Please include specific plan component codes if possible (e.g. FW-DC-AQ-02). _____

Is your feedback about a specific mapped part of the working draft? If so, which? Please circle all that apply:

- Management Areas (MA)
- Recreation Settings (ROS) – Summer, Winter
- Scenic Integrity Objectives (SIOs)
- Suitable Timber

Is your feedback about a specific area(s)? If so, where? (Please also draw this on the map on the back of this form).

(see square on map)
There should be more primitive + non-motorized areas at the north end of Uncompahgre off Divide Road. Currently it seems if there are two motorized routes the area between is designated motorized. why not cherry stem the motorized routes and put green in between
How does the working draft categorize the area you're referring to? (e.g. MA category, ROS setting, etc.)
both groups want quick access from down. Both groups want loops.

Pack
Dirt parking pads at Divide Road + other routes will allow hikers and ~~with~~ bikers + ~~motor~~ motorized who arrive in an pickup truck with their motorcycle or ATV in the bed of the truck to park safely even when summer head and dryness has turned tall grass to fire starters. "Don't park on top of dried grass" works better if there are enough packed dirt parking areas.

Engage the public more long-term through citizen science projects.

Note: All feedback will become part of the public record.

The U.S. Department of Agriculture (USDA) prohibits discrimination in all its programs and activities on the basis of race, color, national origin, age, disability, and where applicable, sex, marital status, familial status, parental status, religion, sexual orientation, genetic information, political beliefs, reprisal, or because all or part of an individual's income is derived from any public assistance program. (Not all prohibited bases apply to all programs.) Persons with disabilities who require alternative means for communication of program information (Braille, large print, audiotape, etc.) should contact USDA's TARGET Center at (202) 720-2600 (voice and TDD).

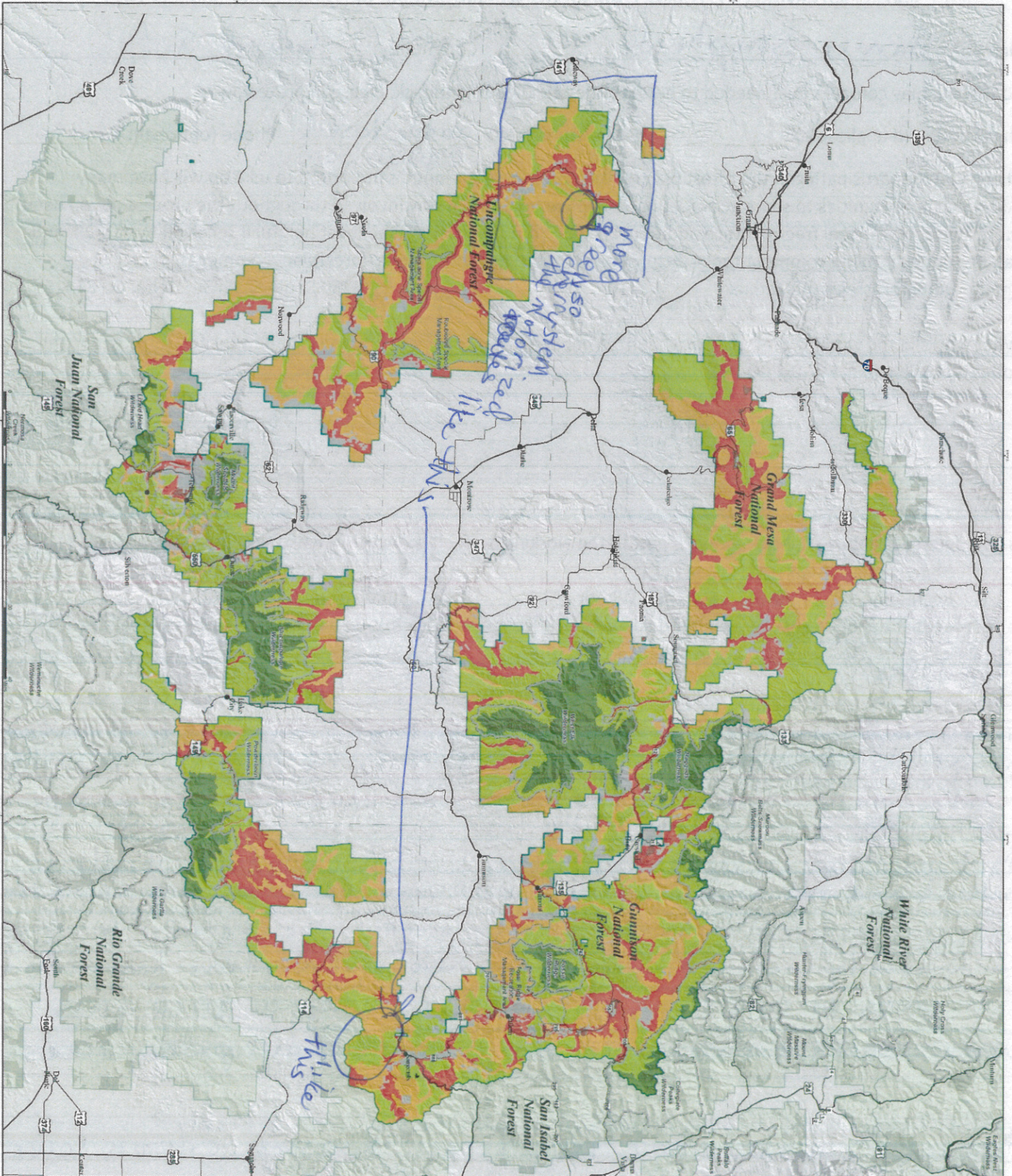

July 8, 2019
**Grand Mesa, Uncompahgre and
 Gunnison National Forests
 Forest Plan Revision
 Working Draft
 Desired Summer Recreation Settings (ROS)**

- Proposed Action Desired Summer ROS**
- Primitive
 - Semi-primitive Non-motorized
 - Semi-primitive Motorized
 - Roaded Natural
 - Rural
 - Forest Boundary
 - Wilderness
 - Other Nationally Designated Area
 - Adjacent National Forest
 - Non-FS Land

Map prepared by the Grand Mesa, Uncompahgre and Gunnison National Forests, Grand Junction, Colorado, July 8, 2019. The map is a working draft and is subject to change without notice. The map is not intended to be used for any purpose other than the Forest Plan Revision. The map is not a legal document and does not constitute a contract. The map is not a warranty of any kind. The map is not a representation of any kind. The map is not a guarantee of any kind. The map is not a promise of any kind. The map is not a statement of any kind. The map is not a declaration of any kind. The map is not a certification of any kind. The map is not a confirmation of any kind. The map is not a record of any kind. The map is not a receipt of any kind. The map is not a bill of any kind. The map is not a check of any kind. The map is not a money order of any kind. The map is not a draft of any kind. The map is not a contract of any kind. The map is not a deed of any kind. The map is not a will of any kind. The map is not a trust of any kind. The map is not a power of attorney of any kind. The map is not a proxy of any kind. The map is not a signature of any kind. The map is not a stamp of any kind. The map is not a seal of any kind. The map is not a mark of any kind. The map is not a trademark of any kind. The map is not a service mark of any kind. The map is not a registered trademark of any kind. The map is not a registered service mark of any kind. The map is not a copyright of any kind. The map is not a trademark of any kind. The map is not a service mark of any kind. The map is not a registered trademark of any kind. The map is not a registered service mark of any kind.