

Grand Mesa, Uncompahgre, and Gunnison National Forests
Forest Plan Revision – Feedback Form for the Working Draft of the Forest Plan – Summer 2019

Name: Enno Heuscher Community: Cedarvale

So that we may contact you if needed to better understand your feedback, please indicate your:

Organization (if applicable): Public Lands Committee / Partners E-Mail (preferred): [redacted] Phone (optional): [redacted]

Thank you for participating in the forest plan revision process, your input is important to us. You will have many additional opportunities to share your feedback, and we hope you'll stay involved throughout the process. If you need more space, please feel free to attach additional pages. Your feedback will be most helpful if received by July 29, and can be sent via: Online comment tool: http://www.fs.usda.gov/goto/gmug/forestplan_comments
Email: gmugforestplan@fs.fed.us Postal Mail: 2250 South Main St., Delta, CO 81416

What works in the working draft plan direction? What needs improvement? Please include specific plan component codes if possible (e.g. FW-DC-AQ-02). Much bigger direction to put move of the roadless/wildlife areas into wilderness areas

Is your feedback about a specific mapped part of the working draft? If so, which? Please circle all that apply:
 Management Areas (MA) Scenic Integrity Objectives (SIOs)
 Recreation Settings (ROS) – Summer, Winter Suitable Timber

Is your feedback about a specific area(s)? If so, where? (Please also draw this on the map on the back of this form).
Kelso mesa on the Uncompahgre clearly needs wilderness designation!

How does the working draft categorize the area you're referring to? (e.g. MA category, ROS setting, etc.)
Roadless / Roadless Overland Reservoir needs wilderness designation.

If you would, how would you re-categorize the area you're referring to, and why? What other feedback do you have about future management there?

The Mesa County Commissioners do NOT represent us – Please pay attention to the citizens that enjoy your forest! Both Kelso and the area north of Overland reservoir is pristine forest and flowers and wildlife with no OTV areas as of yet. Preservation is critical.

Note: All feedback will become part of the public record.

The U.S. Department of Agriculture (USDA) prohibits discrimination in all its programs and activities on the basis of race, color, national origin, age, disability, and where applicable, sex, marital status, familial status, parental status, religion, sexual orientation, genetic information, political beliefs, reprisal, or because all or part of an individual's income is derived from any public assistance program. (Not all prohibited bases apply to all programs.) Persons with disabilities who require alternative means for communication of program information (Braille, large print, audiotape, etc.) should contact USDA's TARGET Center at (202) 720-2600 (voice and TDD).

Both areas would insure maintained/improved higher water quality to North Fork (Overland) + Gunnison (Kelso) river

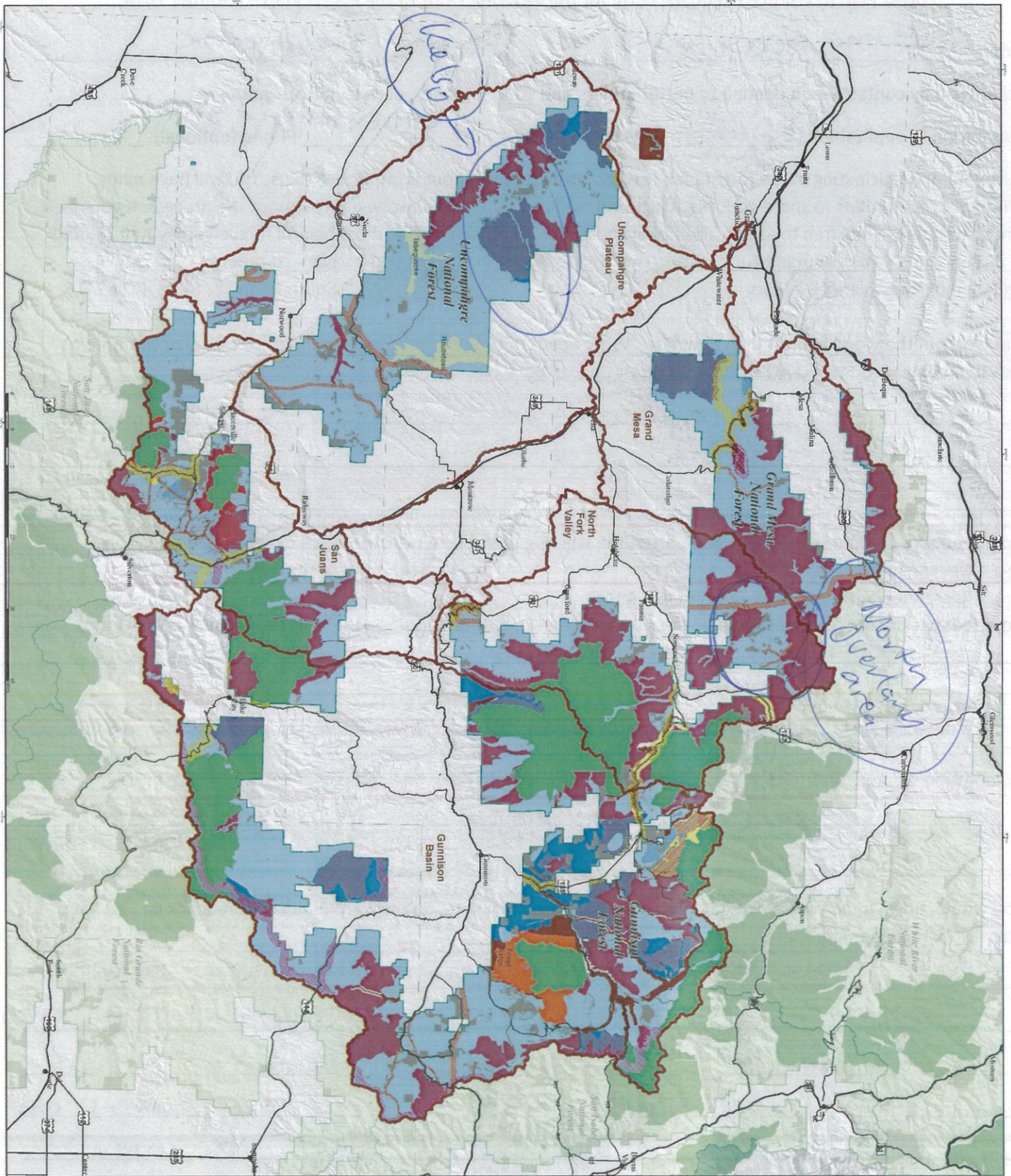

June 17, 2019

**Grand Mesa, Uncompahgre and Gunnison National Forests
Forest Plan Revision
Working Draft - Management Areas**



- Proposed Management Areas**
- 1.1 - Designated Wilderness
 - 1.2 - Area to be Analyzed as Wilderness
 - 1.3 - Tibetoquana and Routledge Designated Areas
 - 2.1 - Special Interest Area
 - 2.2 - Research Natural Area
 - 2.3 - Fossil Ridge Special Recreation Area
 - 3.1 - CO Roadless Area
 - 3.2 - Wildlife Management Area
 - 4.1 - Mountain Resort
 - 4.2 - High-Use Recreation Area
 - 5 - General Forest
 - Overlap with MA 3.1, CO Roadless Areas
 - Geographic Area
 - Designated Trail Management Overlay
 - Scenic Byway Management Overlay
 - Utility Corridor Management Overlay

- Forest Boundary
- Adjacent Forest Boundary
- Wilderness

USDA Forest Service, Grand Mesa, Uncompahgre, and Gunnison National Forests, 2019. All rights reserved. This document is a working draft and is subject to change without notice. For more information, contact the Forest Plan Revision team at [redacted].