

Grand Mesa, Uncompahgre, and Gunnison National Forests
Forest Plan Revision – Feedback Form for the Working Draft of the Forest Plan – Summer 2019

Name: LYNN CUDLIP Community: Gunnison

So that we may contact you if needed to better understand your feedback, please indicate your:

Organization (if applicable): _____ E-Mail (preferred):  Phone (optional): _____

Thank you for participating in the forest plan revision process, your input is important to us. You will have many additional opportunities to share your feedback, and we hope you'll stay involved throughout the process. If you need more space, please feel free to attach additional pages. Your feedback will be most helpful if received by **July 29**, and can be sent via: Online comment tool: http://www.fs.usda.gov/goto/gmug/forestplan_comments

Email: gmugforestplan@fs.fed.us Postal Mail: 2250 South Main St., Delta, CO 81416

What works in the working draft plan direction? What needs improvement? Please include specific plan component codes if possible (e.g. FW-DC-AQ-02). _____

Is your feedback about a specific *mapped* part of the working draft? If so, which? Please circle all that apply:

- Management Areas (MA)
- Scenic Integrity Objectives (SIOs)
- Recreation Settings (ROS) – Summer, Winter
- Suitable Timber

Is your feedback about a specific area(s)? If so, where? (Please also draw this on the map on the back of this form).

Yes - W. Beaver Creek (see circled map). I believe this area is not suitable for timber production - Scenic quality is high; recreation is important; timber production accessibility is questionable

How does the working draft categorize the area you're referring to? (e.g. MA category, ROS setting, etc.) _____

If you would, how would you re-categorize the area you're referring to, and why? What other feedback do you have about future management there? _____

Note: All feedback will become part of the public record.

The U.S. Department of Agriculture (USDA) prohibits discrimination in all its programs and activities on the basis of race, color, national origin, age, disability, and where applicable, sex, marital status, familial status, parental status, religion, sexual orientation, genetic information, political beliefs, reprisal, or because all or part of an individual's income is derived from any public assistance program. (Not all prohibited bases apply to all programs.) Persons with disabilities who require alternative means for communication of program information (Braille, large print, audiotape, etc.) should contact USDA's TARGET Center at (202) 720-2600 (voice and TDD).

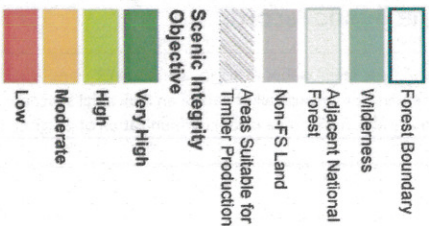
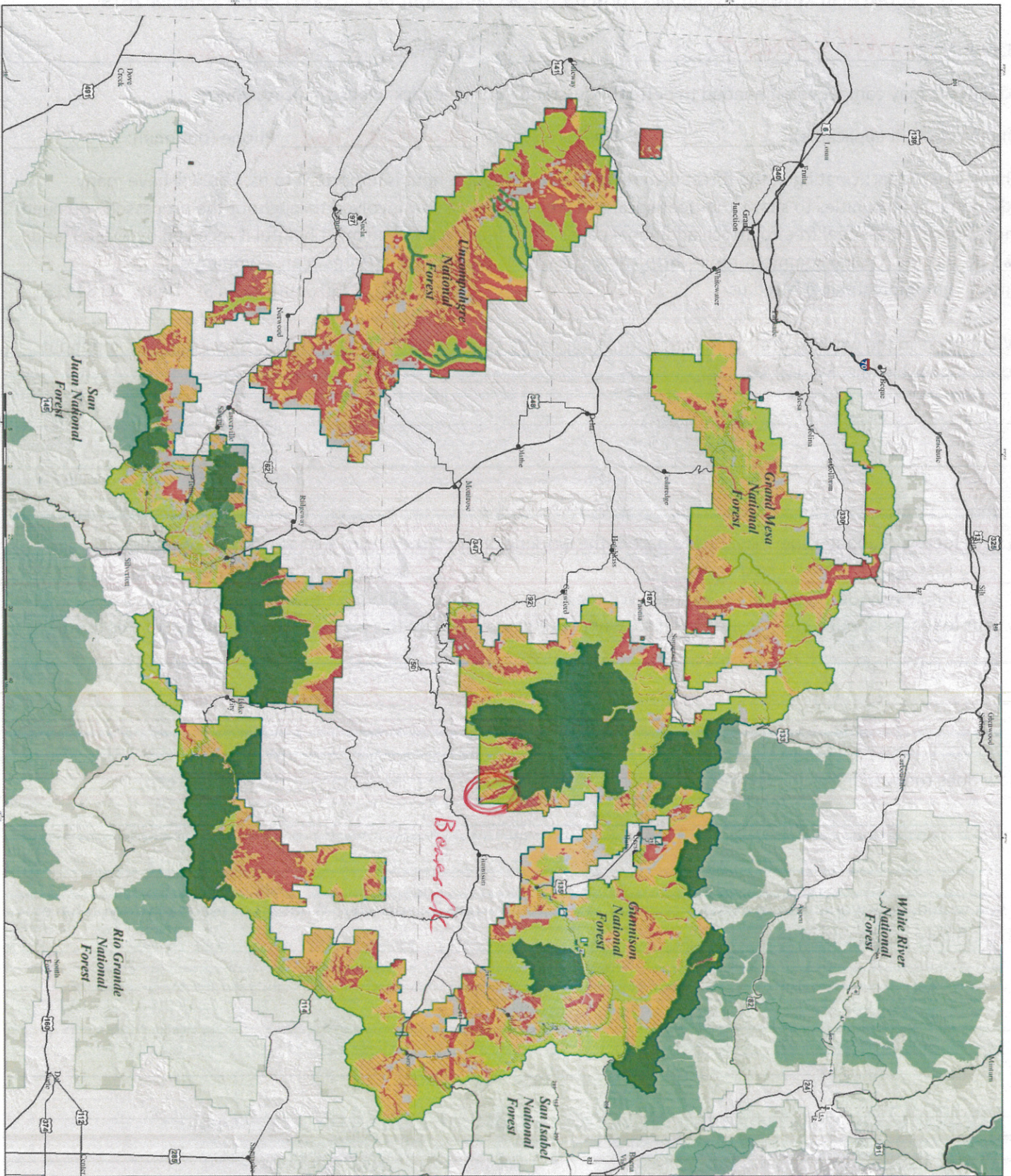

1. This map was prepared by the U.S. Forest Service, Grand Junction, Colorado, under contract to the U.S. Forest Service, Grand Junction, Colorado. The map is a working draft and is subject to change without notice. The map is not to be used for any purpose other than that for which it was prepared. The U.S. Forest Service does not warrant the accuracy or completeness of the information provided on this map. The U.S. Forest Service is not responsible for any errors or omissions on this map. The U.S. Forest Service is not responsible for any damages or liabilities arising from the use of this map.

July 2, 2019
 Grand Mesa, Uncompahgre and
 Gunnison National Forests
 Working Draft - Forest Plan Revision
 Areas Suitable for Timber Production and
 Scenic Integrity Objectives

