

Winter Motor Vehicle Closure

CLOSED TO CERTAIN MOTOR VEHICLE USE EXCEPT FOR SUBSISTENCE USES SUMMIT

As directed in the Chugach Plan, the following areas are dedicated to nonmotorized winter recreation. The use of snowmachines (snowmobiles and all motorized over snow vehicles, including off highway vehicles) and the landing of, or the dropping or picking up of any materials, supplies, or persons by means of helicopters that are utilized for winter recreational activities is prohibited in the following areas from December 1st of each year through April 30th of each year. The use of snowmachines by a rural Alaska resident for subsistence uses is allowed provided the individual is lawfully engaged in an authorized subsistence activity during permitted dates, such individual can readily identify himself as a qualified subsistence user, and is in compliance with all public safety regulations. Administration of this closure order is under 36 CFR 261.54(a), 36 CFR 261.55(b), 36 CFR 261.56, and 36 CFR 261.58(y).

SUMMIT

All National Forest System land west of the Seward Highway from and including Devils Creek Trail north to Frenchy Creek, with the exception of narrow strips of land along the highway corridor; and, all National Forest System land on the east side of the Seward Highway, including all drainages from and including the Tenderfoot Creek drainage, the Mills Creek drainage and the upper portion of the Silver Tip Creek drainage north to the Hope Y, as shown on the Summit map. The area is within or partially within Sections 1 thru 3, 10, 11, T5N, R1W; Sections 1 thru 18, 21 thru 27, 34 thru 36, T6N, R1W; Sections 5 thru 9, 17 thru 20, 30, T6N, R1E; Sections 1 thru 4, 9 thru 16, 21, 22, T6N, R2W; Sections 6, 7, 18, 19, 30 thru 32, T7N, R1E; Sections 1 thru 36, T7N, R1W; Sections 1, 2, 11 thru 14, 22 thru 28, 33 thru 36, T7N, R2W; Sections 14, 25 thru 29, 31 thru 36, T8N, R1W; Section 31, T8N, R1E; Section 36, T8N, R2W, SM.

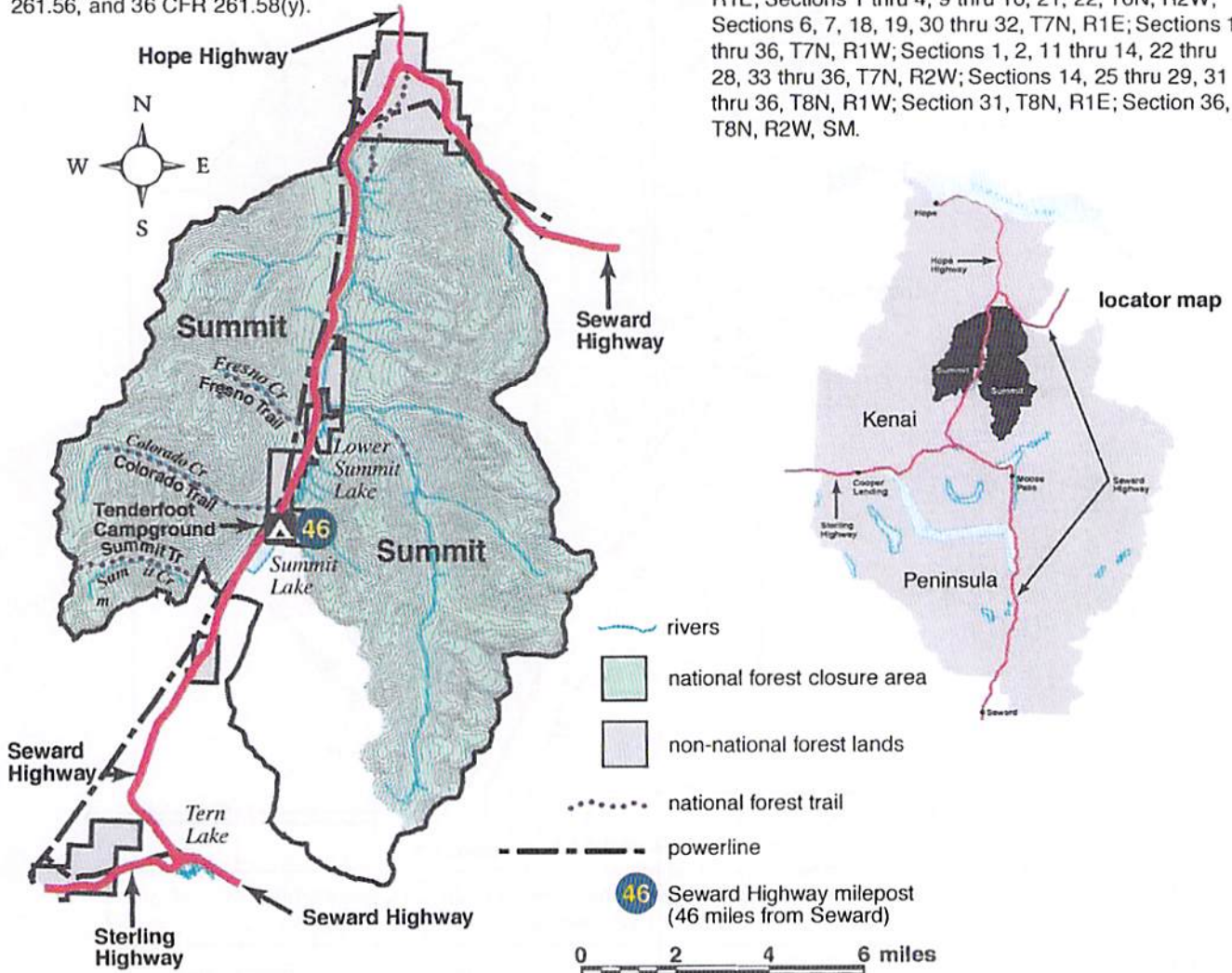

Winter Motor Vehicle Closure

CLOSED TO CERTAIN MOTOR VEHICLE USE EXCEPT FOR SUBSISTENCE USES NORTH TURNAGAIN ARM

As directed in the Chugach Plan, this area is dedicated to nonmotorized winter recreation. The use of snowmachines (snowmobiles and all motorized over snow vehicles, including off highway vehicles) and the landing of, or the dropping or picking up of any materials, supplies, or persons by means of helicopters that are utilized for winter recreational activities is prohibited in the following area from December 1st of each year through April 30 of each year. The use of snowmachines by a rural Alaska resident for subsistence uses is allowed provided the individual is lawfully engaged in an authorized subsistence activity during permitted dates, such individual can readily identify himself as a qualified subsistence user, and is in compliance with all public safety regulations. Administration of this closure order is under 36 C.F.R. 261.54(a), 36 C.F.R. 261.55(b), 36 C.F.R. 261.56, and 36 C.F.R. 261.58(y).

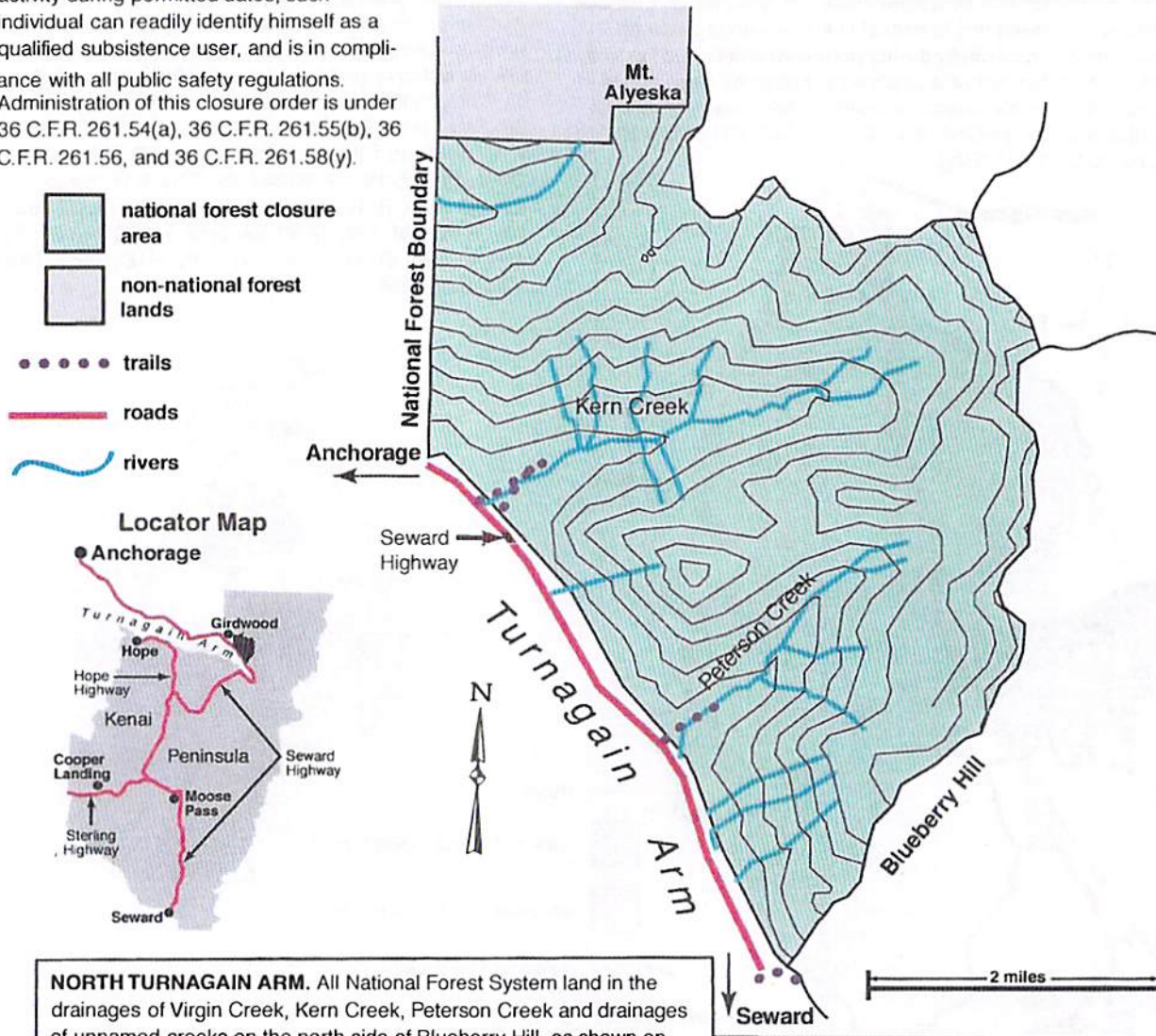

NORTH TURNAGAIN ARM. All National Forest System land in the drainages of Virgin Creek, Kern Creek, Peterson Creek and drainages of unnamed creeks on the north side of Blueberry Hill, as shown on the North Turnagain Arm map. The area is within or partially within Sections 1 thru 3, 11, thru 14, T9N, R2E; Sections 6, 7, T9N, R3E; Sections 14, 21 thru 28, 33 thru 36, T10N, R2E, Sections 19, 30, 31, T10N, R3E, SM.



Chugach
National Forest
Alaska

Forest Order
Exhibit C
March 2017