



Potential Wilderness Inventory

Cibola National Forest, Magdalena Ranger District

Optional Contact Information

NOV 21 2014 received 1045 JMD

Name: Pody, Robert Email Address: paleosonic@yahoo.com
(Last, First)

Full Address:

PO Box 1189, Magdalena, NM, 87825
(Street/PO Box, City, State, Zip)

Preferred Contact Method: ☒ Email ☐ Mail ☐ None

Comments: _____

We would like your assistance in helping us identify lands to evaluate for potential wilderness areas. This is an important process because you have a voice in shaping future recommendations for wilderness designation. The maps provided show areas currently included in the draft Cibola NF inventory of lands based on size (greater than 5,000 acres) or adjacency to existing wilderness lands and that do not have authorized roads. On the web-based Collaborative Mapping Tool (encouraged) or on this comment form, tell us: **Should the identified, potentially suitable wilderness areas on this ranger district be included or removed from the inventory for wilderness evaluation? Why or why not? What do you value most about each area? What types of activities do you enjoy/pursue in each area? Do roads, structures, treatments, developments, or activities occur within these areas that reduce their wilderness qualities? Would you change the boundary of any area? How and why?**

When commenting, please identify the area by the ID number shown on the map. Additional areas can be suggested to be included in the inventory if of sufficient size to make practicable its preservation and use in an unimpaired condition.

Polygon (Area) ID	Keep, Remove, Add or Modify	Comment
D3_5K1	keep	To include the uniquely scenic and rugged terrain along the range crest between North Baldy and South Baldy, 2 rugged watersheds to the east, and the 2 headwater valleys on the west side.
D3_5K5	keep	Includes a group of arid hills and peaks, and canyons. Also extensive alluvial fans.

R. Poly

- critical portion of D3_5K1

Enter a location to view maps

☒ US ☐ Canada Search for more maps

order a print centered here »

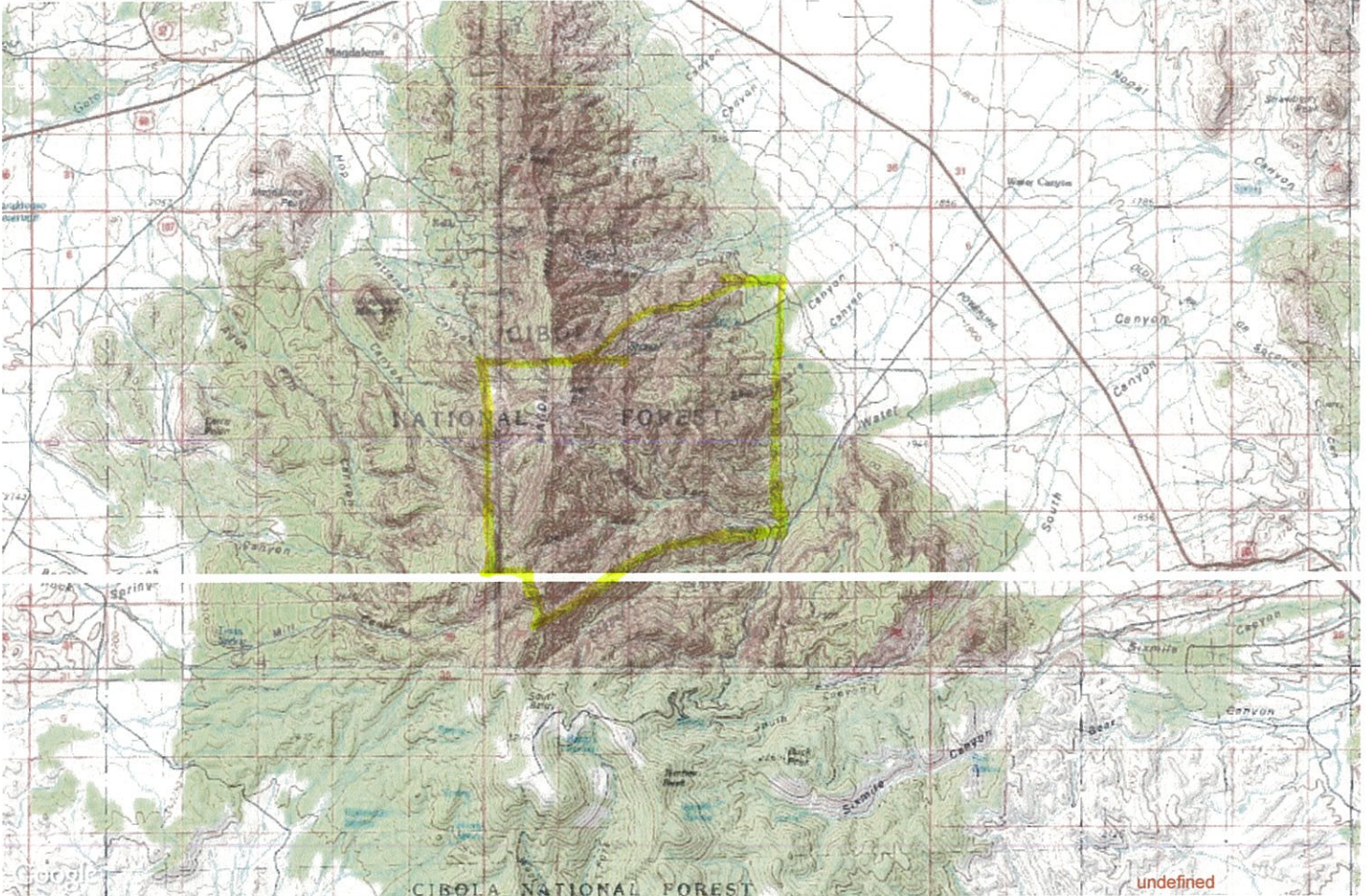

GPS Coordinate of Mouse: 34.0808154, -107.307587 | [Change Format](#)

Print from your computer: [Landscape](#) | [Portrait](#)

[Link to this map:](#)

Browse and view FREE US Geological Survey, US Forest Service, and NRCAN topo maps for the US and Canada.

R. Pody

- critical portion of D3-SK5

Enter a location to view maps

☒ US ☐ Canada Search for more maps

order a print centered here »

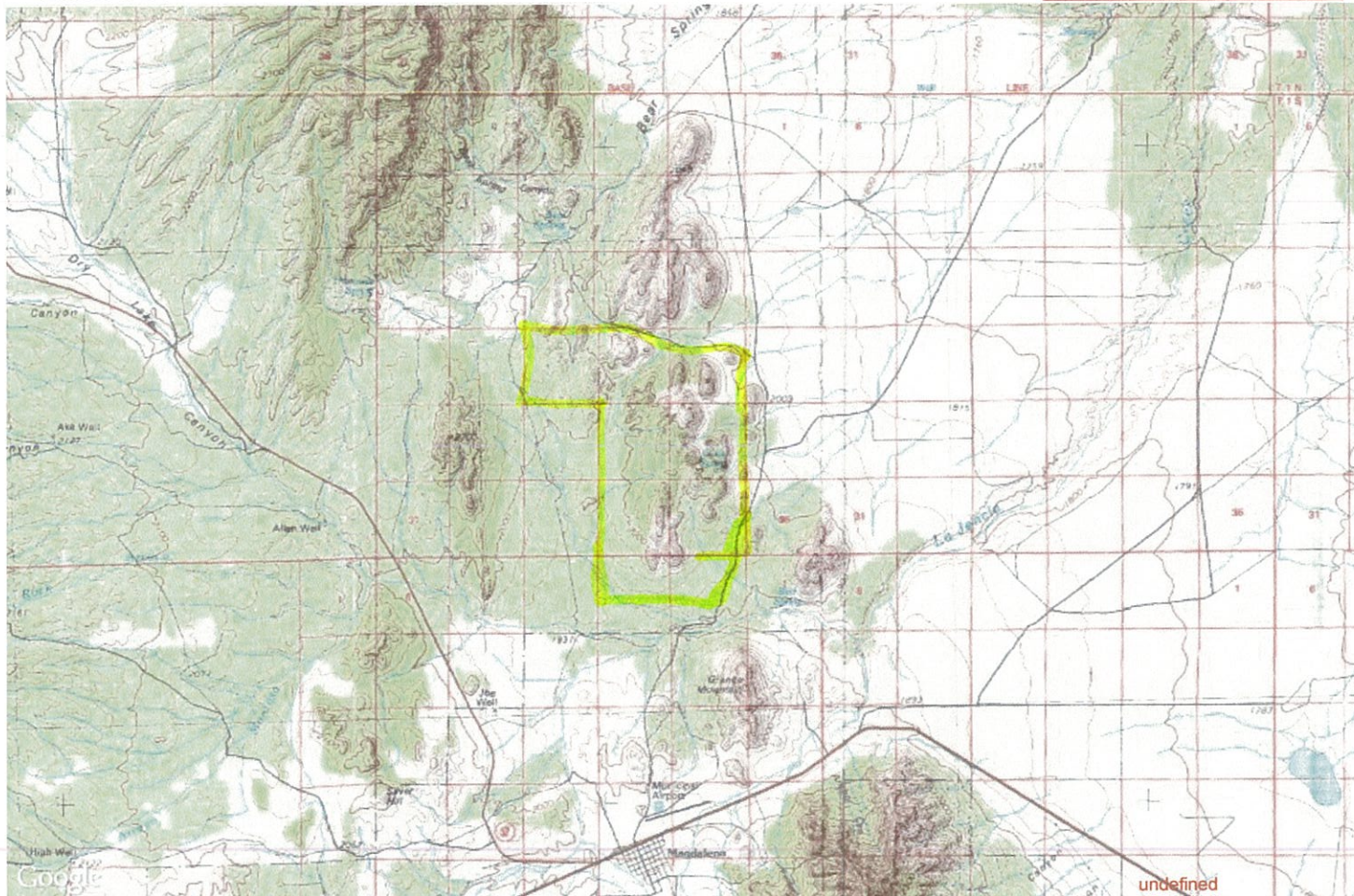

GPS Coordinate of Mouse: 34.2759427, -107.191544 | [Change Format](#)

Print from your computer: [Landscape](#) | [Portrait](#)

[Link to this map:](#)

Browse and view FREE US Geological Survey, US Forest Service, and NRCAN topo maps for the US and Canada.

R. Pody

- critical portion of D3-5K7

Enter a location to view maps

☒ US ☐ Canada Search for more maps

order a print centered here »

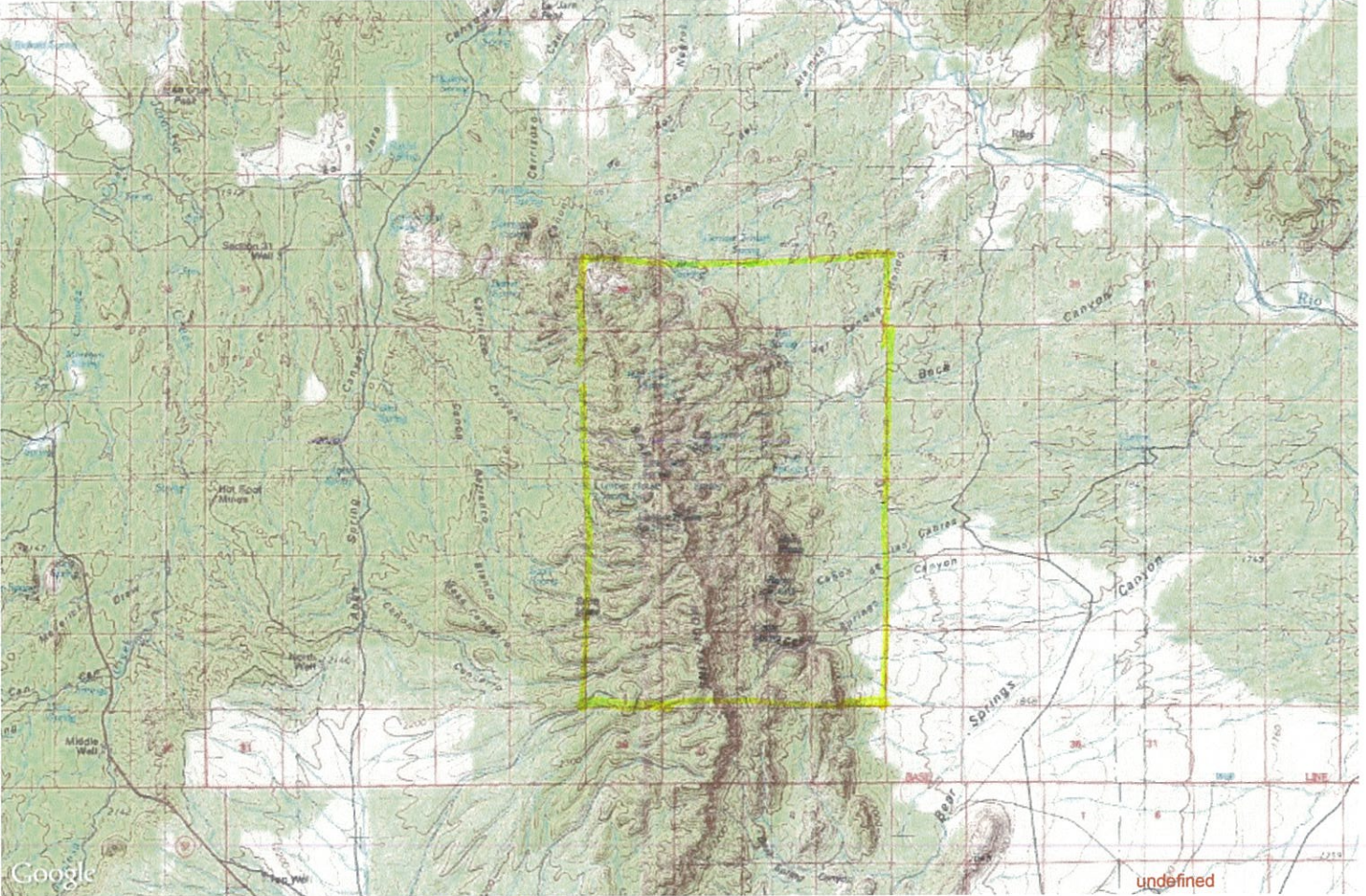

GPS Coordinate of Mouse: 34.3791459, -107.257118 | [Change Format](#)

Print from your computer: [Landscape](#) | [Portrait](#)

[Link to this map:](#)

Browse and view FREE US Geological Survey, US Forest Service, and NRCAN topo maps for the US and Canada.